magicolor® 5550/5570

Reference Guide

A011-9563-00A

1800826-001A

Copyright Notice

The digitally encoded software and publication included with your printer are Copyrighted © 2006 by KONICA MINOLTA BUSINESS TECHNOLOGIES, INC., Marunouchi Center Building, 1-6-1 Marunouchi, Chiyoda-ku, Tokyo, 100-0005, Japan. All Rights Reserved.

This software may not be reproduced, modified, displayed, transferred, or copied in any form or in any manner or on any media, in whole or in part, without the express written permission of KONICA MINOLTA BUSINESS TECHNOLOGIES, INC.

No part of this publication may be reproduced, stored in a retrieval system, or transmitted in any form or by any means, electronic, mechanical, photocopying, recording, or otherwise, without the prior written permission of KONICA MINOLTA. The information contained in this guide is intended for use with the KONICA MINOLTA magicolor 5550/5570 printers only.

About the GPL (General Public License)

This driver is written for Linux, which is written and distributed under the GNU GPL. The printing system CUPS adopted to run on the Linux is published by ESP (Easy Software Products) under the GPL. All source codes that we write must be available to the general public.

Trademarks

KONICA MINOLTA and the KONICA MINOLTA logo are trademarks or registered trademarks of KONICA MINOLTA HOLDINGS, INC.

magicolor and PageScope are trademarks or registered trademarks of KONICA MINOLTA BUSINESS TECHNOLOGIES, INC.

All other trademarks and registered trademarks are the property of their respective owners.

Notice

KONICA MINOLTA BUSINESS TECHNOLOGIES, INC. reserves the right to make changes to this guide and to the equipment described herein without notice. Considerable effort has been made to ensure that this manual is free of inaccuracies and omissions. However, KONICA MINOLTA BUSINESS TECHNOLOGIES, INC. makes no warranty of any kind including, but not limited to, any implied warranties of merchantability and fitness for a particular purpose with regard to this manual.

KONICA MINOLTA BUSINESS TECHNOLOGIES, INC. assumes no responsibility for, or liability for, errors contained in this manual or for incidental, special, or consequential damages arising out of the furnishing of this manual, or the use of this manual in operating the equipment, or in connection with the performance of the equipment when so operated.

SOFTWARE LICENSE AGREEMENT

This package contains the following materials provided by Konica Minolta Business Technologies, Inc. (KMBT): software included as part of the printing system, the digitally-encoded machine-readable outline data encoded in the special format and in the encrypted form ("Font Programs"), other software which runs on a computer system for use in conjunction with the Printing Software ("Host Software"), and related explanatory written materials ("Documentation"). The term "Software" shall be used to describe Printing Software, Font Programs and/or Host Software and also include any upgrades, modified versions, additions, and copies of the Software.

The Software is being licensed to you under the terms of this Agreement.

KMBT grants to you a non-exclusive sublicense to use the Software and Documentation, provided that you agree to the following:

1. You may use the Printing Software and accompanying Font Programs for imaging to the licensed output device(s), solely for your own internal business purposes.
2. In addition to the license for Font Programs set forth in Section 1 ("Printing Software") above, you may use Roman Font Programs to reproduce weights, styles, and versions of letters, numerals, characters and symbols ("Typefaces") on the display or monitor for your own internal business purposes.
3. You may make one backup copy of the Host Software, provided your backup copy is not installed or used on any computer. Notwithstanding the above restrictions, you may install the Host Software on any number of computers solely for use with one or more printing systems running the Printing Software.
4. You may assign its rights under this Agreement to an assignee of all of Licensee's right and interest to such Software and Documentation ("Assignee") provided you transfer to Assignee all copies of such Software and Documentation Assignee agrees to be bound by all of the terms and conditions of this Agreement.
5. You agree not to modify, adapt or translate the Software and Documentation.
6. You agree that you will not attempt to alter, disassemble, decrypt, reverse engineer or decompile the Software.
7. Title to and ownership of the Software and Documentation and any reproductions thereof shall remain with KMBT.
8. Trademarks shall be used in accordance with accepted trademark practice, including identification of the trademark owner's name. Trademarks can only be used to identify printed output produced by the Software. Such use of any trademark does not give you any rights of ownership in that trademark.
9. You may not rent, lease, sublicense, lend or transfer versions or copies of the Software that the Licensee does not use, or Software contained on any unused media, except as part of the permanent transfer of all Software and Documentation as described above.
10. In no event will KMBT or its licensor be liable to you for any consequential, incidental INDIRECT, PUNITIVE or special damages, including any lost profits or lost saving, even if KMBT has been advised of the possibility of such damages, or for any claim by any third party. KMBT or its licensor disclaims all warranties with regard to the software, express or implied, including, without limitation implied warranties of merchantability, fitness for a particular purpose, title and non-infringement of third party rights. Some states or jurisdictions do not allow the exclusion or limitation of incidental, consequential or special damages, so the above limitations may not apply to you.

11. Notice to Government End Users: The Software is a “commercial item,” as that term is defined at 48 C.F.R.2.101, consisting of “commercial computer software” and “commercial computer software documentation,” as such terms are used in 48 C.F.R. 12.212. Consistent with 48 C.F.R. 12.212 and 48 C.F.R. 227.7202-1 through 227.7202-4, all U.S. Government End Users acquire the Software with only those rights set forth herein.
12. You agree that you will not export the Software in any form in violation of any applicable laws and regulations regarding export control of any countries.

About Adobe Color Profile

ADOBE SYSTEMS INCORPORATED COLOR PROFILE LICENSE AGREEMENT

NOTICE TO USER: PLEASE READ THIS CONTRACT CAREFULLY. BY USING ALL OR ANY PORTION OF THE SOFTWARE YOU ACCEPT ALL THE TERMS AND CONDITIONS OF THIS SOFTWARE YOU ACCEPT ALL THE TERMS AND CONDITIONS OF THIS AGREEMENT. IF YOU DO NOT AGREE WITH THE TERMS OF THIS AGREEMENT, DO NOT USE THE SOFTWARE.

1. **DEFINITIONS** In this Agreement, “Adobe” means Adobe Systems Incorporated, a Delaware corporation, located at 345 Park Avenue, San Jose, California 95110. “Software” means the software and related items with which this Agreement is provided.
2. **LICENSE** Subject to the terms of this Agreement, Adobe hereby grants you the worldwide, non-exclusive, nontransferable, royalty-free license to use, reproduce and publicly display the Software. Adobe also grants you the rights to distribute the Software only (a) as embedded within digital image files and (b) on a standalone basis. No other distribution of the Software is allowed; including, without limitation, distribution of the Software when incorporated into or bundled with any application software. All individual profiles must be referenced by their ICC Profile description string. You may not modify the Software. Adobe is under no obligation to provide any support under this Agreement, including upgrades or future versions of the Software or other items. No title to the intellectual property in the Software is transferred to you under the terms of this Agreement. You do not acquire any rights to the Software except as expressly set forth in this Agreement.
3. **DISTRIBUTION** If you choose to distribute the Software, you do so with the understanding that you agree to defend, indemnify and hold harmless Adobe against any losses, damages or costs arising from any claims, lawsuits or other legal actions arising out of such distribution, including without limitation, your failure to comply with this Section 3. If you distribute the Software on a standalone basis, you will do so under the terms of this Agreement or your own license agreement which (a) complies with the terms and conditions of this Agreement; (b) effectively disclaims all warranties and conditions, express or implied, on behalf of Adobe; (c) effectively excludes all liability for damages on behalf of Adobe; (d) states that any provisions that differ from this Agreement are offered by you alone and not Adobe and (e) states that the Software is available from you or Adobe and informs licensees how to obtain it in a reasonable manner on or through a medium customarily used for software exchange. Any distributed Software will include the Adobe copyright notices as included in the Software provided to you by Adobe.

4. **DISCLAIMER OF WARRANTY** Adobe licenses the Software to you on an “AS IS” basis. Adobe makes no representation as to the adequacy of the Software for any particular purpose or to produce any particular result. Adobe shall not be liable for loss or damage arising out of this Agreement or from the distribution or use of the Software or any other materials. ADOBE AND ITS SUPPLIERS DO NOT AND CANNOT WARRANT THE PERFORMANCE OR RESULTS YOU MAY OBTAIN BY USING THE SOFTWARE, EXCEPT FOR ANY WARRANTY, CONDITION, REPRESENTATION OR TERM TO THE EXTENT TO WHICH THE SAME CANNOT OR MAY NOT BE EXCLUDED OR LIMITED BY LAW APPLICABLE TO YOU IN YOUR JURISDICTION, ADOBE AND ITS SUPPLIERS MAKE NO WARRANTIES, CONDITIONS, REPRESENTATIONS OR TERMS, EXPRESS OR IMPLIED, WHETHER BY STATUTE, COMMON LAW, CUSTOM, USAGE OR OTHERWISE AS TO ANY OTHER MATTERS, INCLUDING BUT NOT LIMITED TO NON-INFRINGEMENT OF THIRD PARTY RIGHTS, INTEGRATION, SATISFACTORY QUALITY OR FITNESS FOR ANY PARTICULAR PURPOSE. YOU MAY HAVE ADDITIONAL RIGHTS WHICH VARY FROM JURISDICTION TO JURISDICTION. The provisions of Sections 4, 5 and 6 shall survive the termination of this Agreement, howsoever caused, but this shall not imply or create any continued right to use the Software after termination of this Agreement.
5. **LIMITATION OF LIABILITY** IN NO EVENT WILL ADOBE OR ITS SUPPLIERS BE LIABLE TO YOU FOR ANY DAMAGES, CLAIMS OR COSTS WHATSOEVER OR ANY CONSEQUENTIAL, INDIRECT, INCIDENTAL DAMAGES, OR ANY LOST PROFITS OR LOST SAVINGS, EVEN IF AN ADOBE REPRESENTATIVE HAS BEEN ADVISED OF THE POSSIBILITY OF SUCH LOSS, DAMAGES, CLAIMS OR COSTS OR FOR ANY CLAIM BY ANY THIRD PARTY. THE FOREGOING LIMITATIONS AND EXCLUSIONS APPLY TO THE EXTENT PERMITTED BY APPLICABLE LAW IN YOUR JURISDICTION. ADOBE’S AGGREGATE LIABILITY AND THAT OF ITS SUPPLIERS UNDER OR IN CONNECTION WITH THIS AGREEMENT SHALL BE LIMITED TO THE AMOUNT PAID FOR THE SOFTWARE. Nothing contained in this Agreement limits Adobe’s liability to you in the event of death or personal injury resulting from Adobe’s negligence or for the tort of deceit (fraud). Adobe is acting on behalf of its suppliers for the purpose of disclaiming, excluding and/or limiting obligations, warranties and liability as provided in this Agreement, but in no other respects and for no other purpose.
6. **TRADEMARKS** Adobe and the Adobe logo are the registered trademarks or trademarks of Adobe in the United States and other countries. With the exception of referential use, you will not use such trademarks or any other Adobe trademark or logo without separate prior written permission granted by Adobe.
7. **TERM** This Agreement is effective until terminated. Adobe has the right to terminate this Agreement immediately if you fail to comply with any term hereof. Upon any such termination, you must return to Adobe all full and partial copies of the Software in your possession or control.
8. **GOVERNMENT REGULATIONS** If any part of the Software is identified as an export controlled item under the United States Export Administration Act or any other export law, restriction or regulation (the “Export Laws”), you represent and warrant that you are not a citizen, or otherwise located within, an embargoed nation (including without limitation Iran, Iraq, Syria, Sudan, Libya, Cuba, North Korea, and Serbia) and that you are not otherwise prohibited under the Export Laws from receiving the Software. All rights to use the Software are granted on condition that such rights are forfeited if you fail to comply with the terms of this Agreement.

9. **GOVERNING LAW** This Agreement will be governed by and construed in accordance with the substantive laws in force in the State of California as such laws are applied to agreements entered into and to be performed entirely within California between California residents. This Agreement will not be governed by the conflict of law rules of any jurisdiction or the United Nations Convention on Contracts for the International Sale of Goods, the application of which is expressly excluded. All disputes arising out of, under or related to this Agreement will be brought exclusively in the state Santa Clara County, California, USA.
10. **GENERAL** You may not assign your rights or obligations granted under this Agreement without the prior written consent of Adobe. None of the provisions of this Agreement shall be deemed to have been waived by any act or acquiescence on the part of Adobe, its agents, or employees, but only by an instrument in writing signed by an authorized signatory of Adobe. When conflicting language exists between this Agreement and any other agreement included in the Software, the terms of such included agreement shall apply. If either you or Adobe employs attorneys to enforce any rights arising out of or relating to this Agreement, the prevailing party shall be entitled to recover reasonable attorneys' fees. You acknowledge that you have read this Agreement, understand it, and that it is the complete and exclusive statement of your agreement with Adobe which supersedes any prior agreement, oral or written, between Adobe and you with respect to the licensing to you of the Software. No variation of the terms of this Agreement will be enforceable against Adobe unless Adobe gives its express consent, in writing, signed by an authorized signatory of Adobe.

ICC Profile for TOYO INK Standard Color on Coated paper (TOYO Offset Coated 2.1)

This ICC Profile (TOYO Offset Coated 2.1) characterizes Japanese offset press on Coated paper and is fully compatible with ICC profile format.

About "TOYO INK Standard Color on Coated paper"

This is the standard for color reproduction of sheet-fed offset press on Coated paper made by TOYO INK MFG.CO., LTD. ("TOYO INK").

This standard is made from printing test with using TOYO INK's sheet-fed offset printing inks and TOYO INK's own printing conditions.

"TOYO INK Standard Color on Coated paper" is compatible with "JAPAN COLOR".

Agreement

1. The reproduction of images on a printer or a monitor using this ICC Profile do not completely match the TOYO INK Standard Color on Coated paper.
2. Any and all copyrights of this ICC Profile shall remain in TOYO INK; therefore you shall not transfer, provide, rent, distribute, disclose, or grant any rights in this ICC Profile to any third party without the prior written consent of TOYO INK.
3. In no event will TOYO INK its directors, officers, employees or agents be liable to you for any consequential or incidental, either direct or indirect, damages (including damages for loss of business profits, business interruption, loss of business information, and the like) arising out of the use or inability to use this ICC Profile.
4. TOYO INK shall not be responsible for answering any question related to this ICC Profile.

5. All company names and product names used in this document is the trademarks or registered trademarks of their respective holder.

This ICC Profile made by GretagMacbeth ProfileMaker and granted TOYO INK certain license to distribute by GretagMacbeth AG.

TOYO Offset Coated 2.1 © TOYO INK MFG. CO., LTD. 2004

OpenSSL Statement

OpenSSL License

Copyright (c) 1998-2003 The OpenSSL Project. All rights reserved.

Redistribution and use in source and binary forms, with or without modification, are permitted provided that the following conditions are met:

1. Redistributions of source code must retain the above copyright notice, this list of conditions and the following disclaimer.
2. Redistributions in binary form must reproduce the above copyright notice, this list of conditions and the following disclaimer in the documentation and/or other materials provided with the distribution.
3. All advertising materials mentioning features or use of this software must display the following acknowledgment:

“This product includes software developed by the OpenSSL Project for use in the OpenSSL Toolkit. (<http://www.openssl.org/>)”

4. The names “OpenSSL Toolkit” and “OpenSSL Project” must not be used to endorse or promote products derived from this software without prior written permission. For written permission, please contact openssl-core@openssl.org.
5. Products derived from this software may not be called “OpenSSL” nor may “OpenSSL” appear in their names without prior written permission of the OpenSSL Project.
6. Redistributions of any form whatsoever must retain the following acknowledgment:

“This product includes software developed by the OpenSSL Project for use in the OpenSSL Toolkit (<http://www.openssl.org/>)”

THIS SOFTWARE IS PROVIDED BY THE OpenSSL PROJECT “AS IS” AND ANY EXPRESSED OR IMPLIED WARRANTIES, INCLUDING, BUT NOT LIMITED TO, THE IMPLIED WARRANTIES OF MERCHANTABILITY AND FITNESS FOR A PARTICULAR PURPOSE ARE DISCLAIMED. IN NO EVENT SHALL THE OpenSSL PROJECT OR ITS CONTRIBUTORS BE LIABLE FOR ANY DIRECT, INDIRECT, INCIDENTAL, SPECIAL, EXEMPLARY, OR CONSEQUENTIAL DAMAGES (INCLUDING, BUT NOT LIMITED TO, PROCUREMENT OF SUBSTITUTE GOODS OR SERVICES; LOSS OF USE, DATA, OR PROFITS; OR BUSINESS INTERRUPTION) HOWEVER CAUSED AND ON ANY THEORY OF LIABILITY, WHETHER IN CONTRACT, STRICT LIABILITY, OR TORT (INCLUDING NEGLIGENCE OR OTHERWISE) ARISING IN ANY WAY OUT OF THE USE OF THIS SOFTWARE, EVEN IF ADVISED OF THE POSSIBILITY OF SUCH DAMAGE.

This product includes cryptographic software written by Eric Young (eay@cryptsoft.com). This product includes software written by Tim Hudson (tjh@cryptsoft.com).

Original SSLeay License

Copyright (c) 1995-1998 Eric Young (eay@cryptsoft.com) All rights reserved.

This package is an SSL implementation written by Eric Young (eay@cryptsoft.com). The implementation was written so as to conform with Netscapes SSL.

This library is free for commercial and non-commercial use as long as the following conditions are aheared to. The following conditions apply to all code found in this distribution, be it the RC4, RSA, lhash, DES, etc., code; not just the SSL code.

The SSL documentation included with this distribution is covered by the same copyright terms except that the holder is Tim Hudson (tjh@cryptsoft.com).

Copyright remains Eric Young's, and as such any Copyright notices in the code are not to be removed. If this package is used in a product, Eric Young should be given attribution as the author of the parts of the library used. This can be in the form of a textual message at program startup or in documentation (online or textual) provided with the package.

Redistribution and use in source and binary forms, with or without modification, are permitted provided that the following conditions are met:

1. Redistributions of source code must retain the copyright notice, this list of conditions and the following disclaimer.
2. Redistributions in binary form must reproduce the above copyright notice, this list of conditions and the following disclaimer in the documentation and/or other materials provided with the distribution.
3. All advertising materials mentioning features or use of this software must display the following acknowledgement:

“This product includes cryptographic software written by Eric Young (eay@cryptsoft.com)”

The word ‘cryptographic’ can be left out if the rouines from the library being used are not cryptographic related.

4. If you include any Windows specific code (or a derivative thereof) from the apps directory (application code) you must include an acknowledgement:

“This product includes software written by Tim Hudson (tjh@cryptsoft.com)”

THIS SOFTWARE IS PROVIDED BY ERIC YOUNG "AS IS" AND ANY EXPRESS OR IMPLIED WARRANTIES, INCLUDING, BUT NOT LIMITED TO, THE IMPLIED WARRANTIES OF MERCHANTABILITY AND FITNESS FOR A PARTICULAR PURPOSE ARE DISCLAIMED. IN NO EVENT SHALL THE AUTHOR OR CONTRIBUTORS BE LIABLE FOR ANY DIRECT, INDIRECT, INCIDENTAL, SPECIAL, EXEMPLARY, OR CONSEQUENTIAL DAMAGES (INCLUDING, BUT NOT LIMITED TO, PROCUREMENT OF SUBSTITUTE GOODS OR SERVICES; LOSS OF USE, DATA, OR PROFITS; OR BUSINESS INTERRUPTION) HOWEVER CAUSED AND ON ANY THEORY OF LIABILITY, WHETHER IN CONTRACT, STRICT LIABILITY, OR TORT (INCLUDING NEGLIGENCE OR OTHERWISE) ARISING IN ANY WAY OUT OF THE USE OF THIS SOFTWARE, EVEN IF ADVISED OF THE POSSIBILITY OF SUCH DAMAGE.

The licence and distribution terms for any publically available version or derivative of this code cannot be changed. i.e. this code cannot simply be copied and put under another distribution licence [including the GNU Public Licence.]

NetSNMP License

Part 1: CMU/UCD copyright notice: (BSD like)

Copyright 1989, 1991, 1992 by Carnegie Mellon University Derivative Work - 1996, 1998-2000 Copyright 1996, 1998-2000 The Regents of the University of California All Rights Reserved Permission to use, copy, modify and distribute this software and its documentation for any purpose and without fee is hereby granted, provided that the above copyright notice appears in all copies and that both that copyright notice and this permission notice appear in supporting documentation, and that the name of CMU and The Regents of the University of California not be used in advertising or publicity pertaining to distribution of the software without specific written permission.

CMU AND THE REGENTS OF THE UNIVERSITY OF CALIFORNIA DISCLAIM ALL WARRANTIES WITH REGARD TO THIS SOFTWARE, INCLUDING ALL IMPLIED WARRANTIES OF MERCHANTABILITY AND FITNESS. IN NO EVENT SHALL CMU OR THE REGENTS OF THE UNIVERSITY OF CALIFORNIA BE LIABLE FOR ANY SPECIAL, INDIRECT OR CONSEQUENTIAL DAMAGES OR ANY DAMAGES WHATSOEVER RESULTING FROM THE LOSS OF USE, DATA OR PROFITS, WHETHER IN AN ACTION OF CONTRACT, NEGLIGENCE OR OTHER TORTIOUS ACTION, ARISING OUT OF OR IN CONNECTION WITH THE USE OR PERFORMANCE OF THIS SOFTWARE.

Part 2: Networks Associates Technology, Inc copyright notice (BSD)

Copyright (c) 2001-2003, Networks Associates Technology, Inc All rights reserved. Redistribution and use in source and binary forms, with or without modification, are permitted provided that the following conditions are met:

- Redistributions of source code must retain the above copyright notice, this list of conditions and the following disclaimer.
- Redistributions in binary form must reproduce the above copyright notice, this list of conditions and the following disclaimer in the documentation and/or other materials provided with the distribution.
- Neither the name of the Networks Associates Technology, Inc nor the names of its contributors may be used to endorse or promote products derived from this software without specific prior written permission.

THIS SOFTWARE IS PROVIDED BY THE COPYRIGHT HOLDERS AND CONTRIBUTORS "AS IS" AND ANY EXPRESS OR IMPLIED WARRANTIES, INCLUDING, BUT NOT LIMITED TO, THE IMPLIED WARRANTIES OF MERCHANTABILITY AND FITNESS FOR A PARTICULAR PURPOSE ARE DISCLAIMED. IN NO EVENT SHALL THE COPYRIGHT HOLDERS OR CONTRIBUTORS BE LIABLE FOR ANY DIRECT, INDIRECT, INCIDENTAL, SPECIAL, EXEMPLARY, OR CONSEQUENTIAL DAMAGES (INCLUDING, BUT NOT LIMITED TO, PROCUREMENT OF SUBSTITUTE GOODS OR SERVICES; LOSS OF USE, DATA, OR PROFITS; OR BUSINESS INTERRUPTION) HOWEVER CAUSED AND ON ANY THEORY OF LIABILITY, WHETHER IN CONTRACT, STRICT LIABILITY, OR TORT (INCLUDING NEGLIGENCE OR OTHERWISE) ARISING IN ANY WAY OUT OF THE USE OF THIS SOFTWARE, EVEN IF ADVISED OF THE POSSIBILITY OF SUCH DAMAGE.

Part 3: Cambridge Broadband Ltd. copyright notice (BSD)

Portions of this code are copyright (c) 2001-2003, Cambridge Broadband Ltd.

All rights reserved.

Redistribution and use in source and binary forms, with or without modification, are permitted provided that the following conditions are met:

- Redistributions of source code must retain the above copyright notice, this list of conditions and the following disclaimer.
- Redistributions in binary form must reproduce the above copyright notice, this list of conditions and the following disclaimer in the documentation and/or other materials provided with the distribution.
- The name of Cambridge Broadband Ltd. may not be used to endorse or promote products derived from this software without specific prior written permission.

THIS SOFTWARE IS PROVIDED BY THE COPYRIGHT HOLDER "AS IS" AND ANY EXPRESS OR IMPLIED WARRANTIES, INCLUDING, BUT NOT LIMITED TO, THE IMPLIED WARRANTIES OF MERCHANTABILITY AND FITNESS FOR A PARTICULAR PURPOSE ARE DISCLAIMED. IN NO EVENT SHALL THE COPYRIGHT HOLDER BE LIABLE FOR ANY DIRECT, INDIRECT, INCIDENTAL, SPECIAL, EXEMPLARY, OR CONSEQUENTIAL DAMAGES (INCLUDING, BUT NOT LIMITED TO, PROCUREMENT OF SUBSTITUTE GOODS OR SERVICES; LOSS OF USE, DATA, OR PROFITS; OR BUSINESS INTERRUPTION) HOWEVER CAUSED AND ON ANY THEORY OF LIABILITY, WHETHER IN CONTRACT, STRICT LIABILITY, OR TORT (INCLUDING NEGLIGENCE OR OTHERWISE) ARISING IN ANY WAY OUT OF THE USE OF THIS SOFTWARE, EVEN IF ADVISED OF THE POSSIBILITY OF SUCH DAMAGE.

Part 4: Sun Microsystems, Inc. copyright notice (BSD)

Copyright (c) 2003 Sun Microsystems, Inc., 4150 Network Circle, Santa Clara, California 95054, U.S.A. All rights reserved.

Use is subject to license terms below.

This distribution may include materials developed by third parties.

Sun, Sun Microsystems, the Sun logo and Solaris are trademarks or registered trademarks of Sun Microsystems, Inc. in the U.S. and other countries.

Redistribution and use in source and binary forms, with or without modification, are permitted provided that the following conditions are met:

- Redistributions of source code must retain the above copyright notice, this list of conditions and the following disclaimer.
- Redistributions in binary form must reproduce the above copyright notice, this list of conditions and the following disclaimer in the documentation and/or other materials provided with the distribution.
- Neither the name of the Sun Microsystems, Inc. nor the names of its contributors may be used to endorse or promote products derived from this software without specific prior written permission.

THIS SOFTWARE IS PROVIDED BY THE COPYRIGHT HOLDERS AND CONTRIBUTORS "AS IS" AND ANY EXPRESS OR IMPLIED WARRANTIES, INCLUDING, BUT NOT LIMITED TO, THE IMPLIED WARRANTIES OF MERCHANTABILITY AND FITNESS FOR A PARTICULAR PURPOSE ARE DISCLAIMED. IN NO EVENT SHALL THE COPYRIGHT HOLDERS OR CONTRIBUTORS BE LIABLE FOR ANY DIRECT, INDIRECT, INCIDENTAL, SPECIAL, EXEMPLARY, OR CONSEQUENTIAL DAMAGES (INCLUDING, BUT NOT LIMITED TO, PROCUREMENT OF SUBSTITUTE GOODS OR SERVICES; LOSS OF USE, DATA, OR PROFITS; OR BUSINESS INTERRUPTION) HOWEVER CAUSED AND ON ANY THEORY OF LIABILITY, WHETHER IN CONTRACT, STRICT LIABILITY, OR TORT (INCLUDING NEGLIGENCE OR OTHERWISE) ARISING IN ANY WAY OUT OF THE USE OF THIS SOFTWARE, EVEN IF ADVISED OF THE POSSIBILITY OF SUCH DAMAGE.

Part 5: Sparta, Inc copyright notice (BSD)

Copyright (c) 2003-2004, Sparta, Inc All rights reserved.

Redistribution and use in source and binary forms, with or without modification, are permitted provided that the following conditions are met:

- Redistributions of source code must retain the above copyright notice, this list of conditions and the following disclaimer.
- Redistributions in binary form must reproduce the above copyright notice, this list of conditions and the following disclaimer in the documentation and/or other materials provided with the distribution.
- Neither the name of Sparta, Inc nor the names of its contributors may be used to endorse or promote products derived from this software without specific prior written permission.

THIS SOFTWARE IS PROVIDED BY THE COPYRIGHT HOLDERS AND CONTRIBUTORS "AS IS" AND ANY EXPRESS OR IMPLIED WARRANTIES, INCLUDING, BUT NOT LIMITED TO, THE IMPLIED WARRANTIES OF MERCHANTABILITY AND FITNESS FOR A PARTICULAR PURPOSE ARE DISCLAIMED. IN NO EVENT SHALL THE COPYRIGHT HOLDERS OR CONTRIBUTORS BE LIABLE FOR ANY DIRECT, INDIRECT, INCIDENTAL, SPECIAL, EXEMPLARY, OR CONSEQUENTIAL DAMAGES (INCLUDING, BUT NOT LIMITED TO, PROCUREMENT OF SUBSTITUTE GOODS OR SERVICES; LOSS OF USE, DATA, OR PROFITS; OR BUSINESS INTERRUPTION) HOWEVER CAUSED AND ON ANY THEORY OF LIABILITY, WHETHER IN CONTRACT, STRICT LIABILITY, OR TORT (INCLUDING NEGLIGENCE OR OTHERWISE) ARISING IN ANY WAY OUT OF THE USE OF THIS SOFTWARE, EVEN IF ADVISED OF THE POSSIBILITY OF SUCH DAMAGE.

Part 6: Cisco/BUPTNIC copyright notice (BSD)

Copyright (c) 2004, Cisco, Inc and Information Network Center of Beijing University of Posts and Telecommunications. All rights reserved.

Redistribution and use in source and binary forms, with or without modification, are permitted provided that the following conditions are met:

- Redistributions of source code must retain the above copyright notice, this list of conditions and the following disclaimer.
- Redistributions in binary form must reproduce the above copyright notice, this list of conditions and the following disclaimer in the documentation and/or other materials provided with the distribution.
- Neither the name of Cisco, Inc, Beijing University of Posts and Telecommunications, nor the names of their contributors may be used to endorse or promote products derived from this software without specific prior written permission.

THIS SOFTWARE IS PROVIDED BY THE COPYRIGHT HOLDERS AND CONTRIBUTORS "AS IS" AND ANY EXPRESS OR IMPLIED WARRANTIES, INCLUDING, BUT NOT LIMITED TO, THE IMPLIED WARRANTIES OF MERCHANTABILITY AND FITNESS FOR A PARTICULAR PURPOSE ARE DISCLAIMED. IN NO EVENT SHALL THE COPYRIGHT HOLDERS OR CONTRIBUTORS BE LIABLE FOR ANY DIRECT, INDIRECT, INCIDENTAL, SPECIAL, EXEMPLARY, OR CONSEQUENTIAL DAMAGES (INCLUDING, BUT NOT LIMITED TO, PROCUREMENT OF SUBSTITUTE GOODS OR SERVICES; LOSS OF USE, DATA, OR PROFITS; OR BUSINESS INTERRUPTION) HOWEVER CAUSED AND ON ANY THEORY OF LIABILITY, WHETHER IN CONTRACT, STRICT LIABILITY, OR TORT (INCLUDING NEGLIGENCE OR OTHERWISE) ARISING IN ANY WAY OUT OF THE USE OF THIS SOFTWARE, EVEN IF ADVISED OF THE POSSIBILITY OF SUCH DAMAGE.

Contents

1	Operation on Mac OS X	1
	System Requirements for the Printer Driver	2
	Installing the Printer Driver	3
	Installing the magicolor 5570(5550) Printer Driver	3
	Printer Setup Utility Settings	8
	When Using a USB Connection	8
	When Using a Network Connection	10
	Bonjour Setting	10
	AppleTalk Setting	13
	IP Printing Setting	15
	Selecting Print Options	19
	Specifying Page Setup Settings	21
	Page Attributes Options	22
	Custom Paper Size Options	23
	Specifying Print Settings	24
	Print Dialog Box	25
	Common buttons	26
	Copies & Pages	27
	Layout	28
	Scheduler	29

Paper Handling	30
ColorSync	31
Cover Page	31
Error Handling	32
Paper Feed	33
Color Options	34
Advanced Color Options/Image	35
Advanced Color Options/Text	36
Advanced Color Options/Graphics	37
Advanced Color Options/Simulation	39
Printer Features	40
Supply Levels	41
Summary	42
Troubleshooting	43
2 Operation on Mac OS 9	45
System Requirements for the Printer Driver	46
Installing the Printer Driver	47
Installing the magicolor 5570(5550) Printer Driver	47
Selecting the Printer in the Chooser	49
Selecting the Printer in the Desktop Printer Utility	52
Specifying Page Setup Settings	55
Page Attributes Options	55
Specifying a Custom Paper Size	56
Specifying Print Settings	58
Print Dialog Box Options	59
Common buttons	60
General	61
Background Printing	62
Color Matching	63
Cover Page	64
Font Settings	65
Job Logging	66
Layout	67
Save as File	68
Watermark	69
Job Retention	70
Color Options	71
Image Options	72
Text Options	73
Graphics Options	74
Simulation Options	75
Printer Features	76
Checking Print Jobs	77
Troubleshooting	78

3	Operation on Linux	79
	System Requirements for the Printer Driver	80
	Installing PPD File From the Command Line	81
	Adding the Printer	82
	Specifying Printer Driver Settings	85
	Displaying the Settings Page	85
	Printer Driver Settings	86
	Extra	86
	General	87
	Graphics Options	88
	Image Options	88
	Options Installed	89
	Simulation	90
	Text Options	90
	Banners	91
	Printing a Document	92
	Example Using LPR Command	92
	Example Using OpenOffice	93
	Checking Print Jobs	96
	Troubleshooting	97
4	Printer Utilities	99
	Installing Printer Utilities on Windows	100
5	Understanding the Ethernet Configuration Menus	103
	Ethernet Menu	104
	Location within the Configuration Menu	104
	Accessing the Ethernet Menu	105
	Using the Network Menu Options	106
	TCP/IP	106
	NetWare	108
	AppleTalk	108
	Speed/Duplex	108
6	Network Printing	109
	Network Connection	110
	Theory	110
	Making the Connection	111
	Ethernet Interface	111
	Using DHCP	111
	Setting the Address Manually	113
	Network Printing	117
	AppleTalk	117
	Bonjour	117
	BOOTP	117
	DDNS (Dynamic DNS)	118

- DHCP 118
- FTP 118
- HTTP 118
- IPP 119
- IPX/SPX 119
- LPD/LPR 119
- SLP 119
- SNMP 120
- Port 9100 120
- SMTP 120

Printing via IPP (Internet Printing Protocol) – Windows Server
2003/XP/2000 121

Adding an IPP Port using Add Printer Wizard 121

Troubleshooting 123

7 Using Crown Print Monitor+125

Adding a Crown Port After Installing Crown Print Monitor+ 126

For Windows XP, 2000 and NT 4.0: 126

For Windows Me and 98 SE: 127

Configure Crown Port+ 129

8 Using PageScope Web Connection131

About PageScope Web Connection 132

Display Language 132

Requirements 132

Setting Up the Printer Web Page 134

Determining the Printer Name 134

Setting Up Your Browser Software 134

Internet Explorer (version 6.0 for Windows) 135

Netscape Navigator (version 7.1) 136

Understanding the PageScope Web Connection Window 137

Navigation 137

Current Status 138

Logging on to PageScope Web Connection 139

Login Page 139

Public User Mode 139

Registered User Mode 139

User Authentication Mode 140

Account Track Mode 140

Administrator Mode 141

Viewing Printer Status 142

System Page 142

Device Information 143

Counter 151

Online Assistance 152

User Authentication 153

Job Page	155
Active Job List (shown above)	155
Done Job List	156
Done Job List (Detail)	157
Print Page	158
Default Settings	158
Font/Form	169
Report Types	173
Direct Print	174
Configuring the Printer	175
System Page	175
Device Information	176
Counter	184
Online Assistance	185
Import/Export	187
Authentication	189
Date/Time	196
Admin Password	198
Machine Settings	200
ROM Version	203
Maintenance	204
Alert Mail	206
Job Page	208
Active Job List (show above)	208
Done Job List	209
Done Job List (Detail)	210
Print Page	211
Local Interface	211
Default Settings	212
Download Font/Form	235
Network Page	239
TCP/IP	239
Bonjour	245
NetWare	246
FTP	253
SNMP	254
AppleTalk	255
Email	256
SSL/TLS	257
SSL/TLS Information	257
SSL/TLS Setting (When a certificate is not installed)	258
SSL/TLS Setting (When a certificate is installed)	259
Self-signed Certificate Setting	260
Request a certificate	262
Certificate Request	264
Install a Certificate	265

Encryption Strength Setting 266
Remove a Certificate 267
Mode Using SSL/TLS 268
Authentication 269

***Operation on
Mac OS X***

1

System Requirements for the Printer Driver

Before installing the printer driver, make sure that your system meets the following system requirements.

Computer	Apple Macintosh computer installed with the following processor: <ul style="list-style-type: none">– PowerPC G3 or later processor (PowerPC G4 or later is recommended)– Intel Core Duo or later processor
Connecting the computer and printer	USB connection, network connection (10Base-T/100Base-TX/1000Base-T)
Operating system	Mac OS X 10.2 or later (We recommend installing the newest patch.) Mac OS X Server 10.2 or later
RAM	More than OS recommendation (128 MB or more is recommended)
Available disk space	256 MB or more (for storing images)

Installing the Printer Driver

This manual provides descriptions using dialog boxes for magicolor 5570.

Since the dialog boxes appear the same for magicolor 5550, the dialog boxes for magicolor 5570 are used in the following descriptions.

You must have administrator privileges in order to install the printer driver.

Before proceeding with the installation, be sure to exit all running applications.

Installing the magicolor 5570(5550) Printer Driver

The procedure for installing the printer driver on Mac OS X 10.4 is described below. The following procedure or some steps may be different depending on the version of the operating system being used. Complete the installation according to the instructions in the dialog boxes that appear.

- 1 Insert the magicolor 5570(5550) Printer Driver CD-ROM in the CD/DVD drive of your Macintosh.
- 2 Double-click the CD icon on the desk top, drivers folder, mac folder, OSX folder, and then double click the **mc5570(5550) OSX Installer.dmg** disk imagefile.

The disk image mc5570(5550) OSX Installer appears on the desktop.

- 3 Double-click the mc5570(5550) OSX Installer_103104.pkg package file in the disk image.

The installer for the printer driver starts up.

- 4 Click **Continue**.

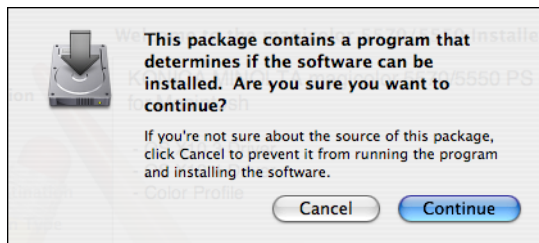

5 Click **Continue**.

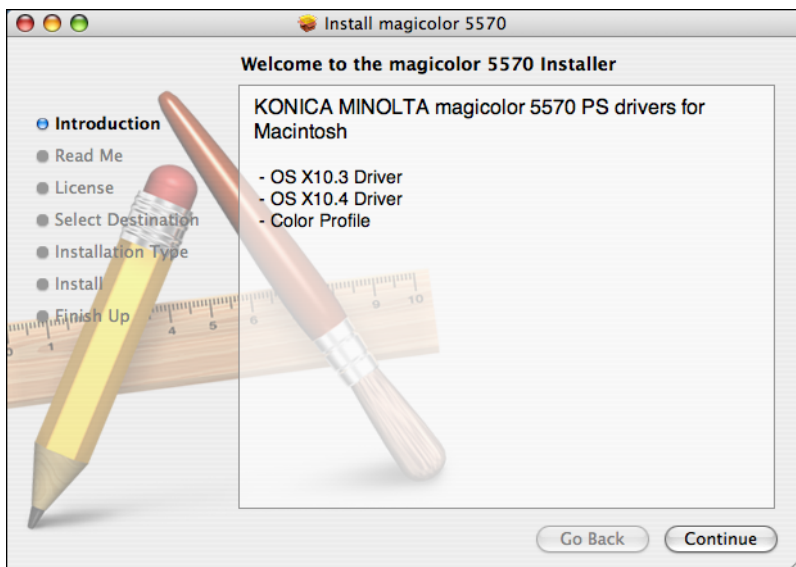

6 Click **Continue**.

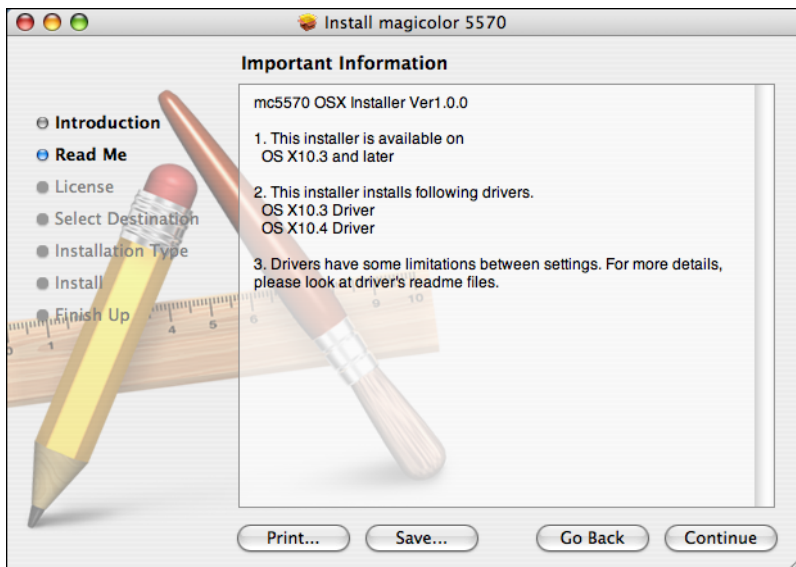

7 Check the details of the license agreement, and then click **Continue**.

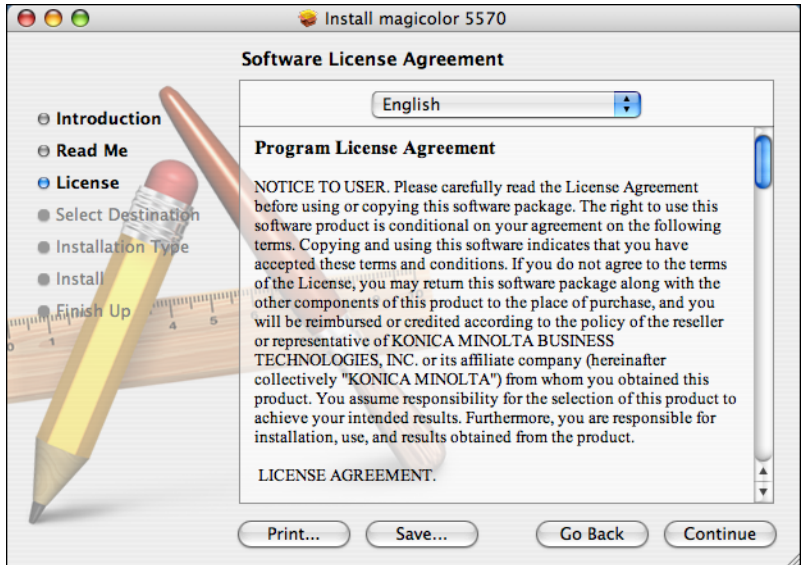

8 Click **Agree** in the confirmation dialog box if you agree to the terms of the license.

- 9 In the **Select a Destination** page, select the disk in which you wish to install the software, and then click **Continue**.

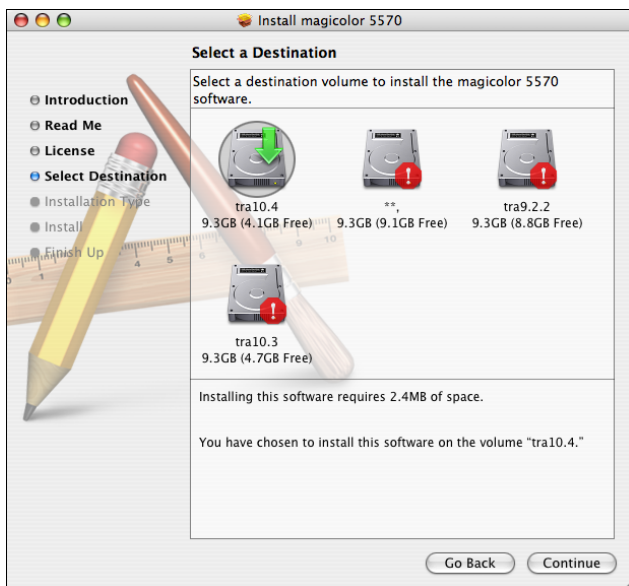

- 10 Click **Install** in the **Easy Install** page.

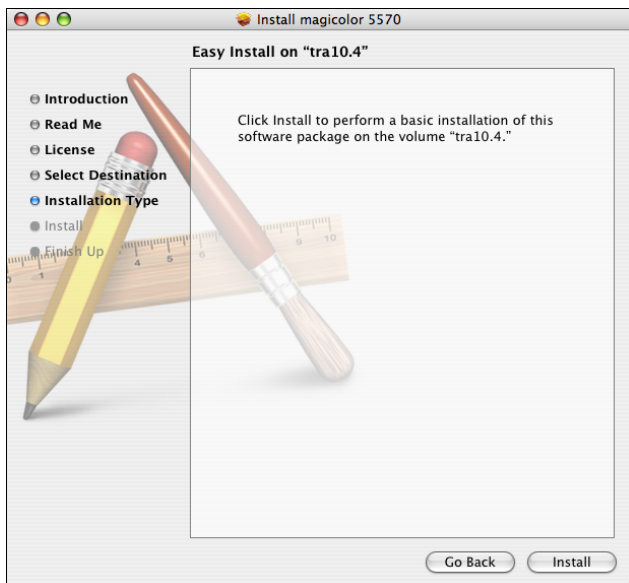

Installation starts.

- 11 Enter the administrator user name and password in the **Authenticate** dialog box, and then click **OK**.

- 12 After the installation has been completed, click **Close**.

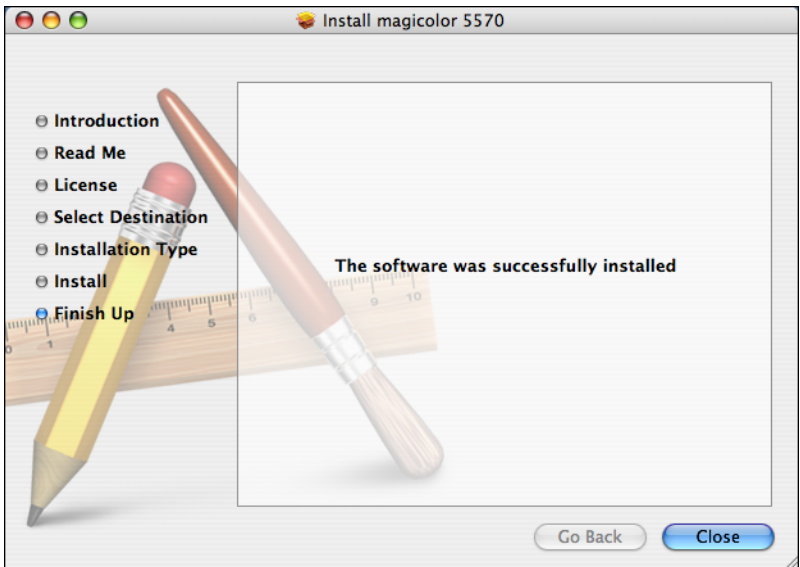

This completes the installation of the magicolor 5570(5550) printer driver.

Printer Setup Utility Settings

When Using a USB Connection

- 1 Use a USB cable to connect the printer to your computer.
- 2 Open **Printer Setup Utility**, which can be accessed by clicking Startup Disk, then **Applications**, then **Utilities**.
- 3 In the **Printer List**, click **Add**.

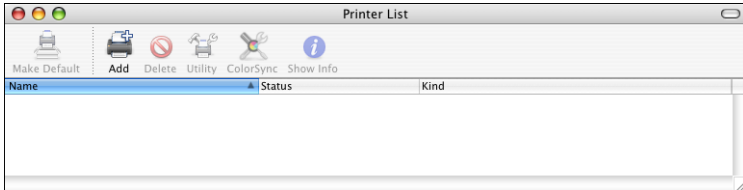

The detected printer appears in the **Printer Browser**.

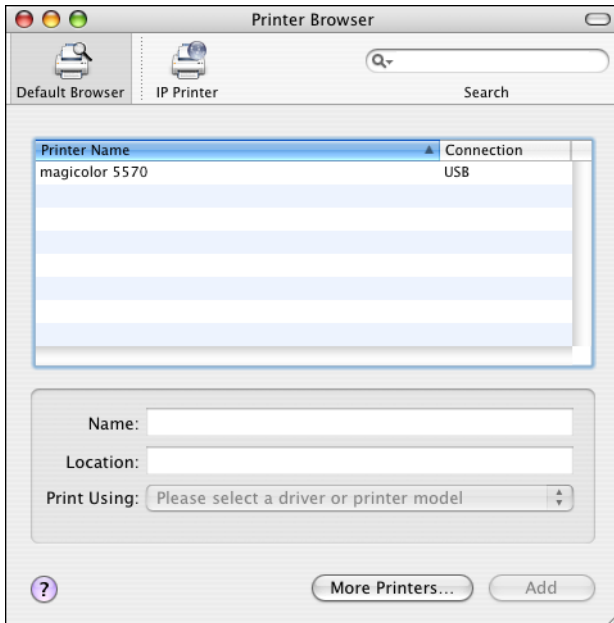

- 4 Select **magicolor 5570(5550)** in the **Printer Name** list.

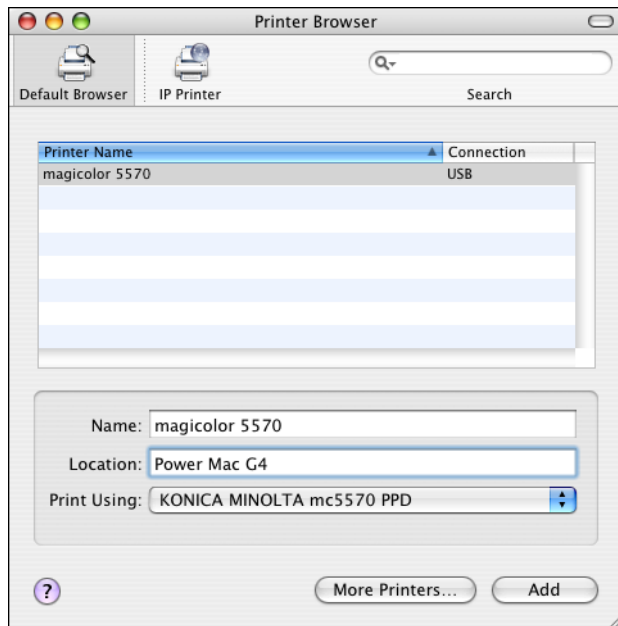

 If **magicolor 5570(5550)** does not appear, check that the printer is turned on and the USB cable is connected, and then restart the computer.

- 5 Check that **KONICA MINOLTA mc5570(5550) PPD** is selected in the **Printer Using** list.

- 6 Click **Add**.

The new printer appears in the **Printer List** screen.

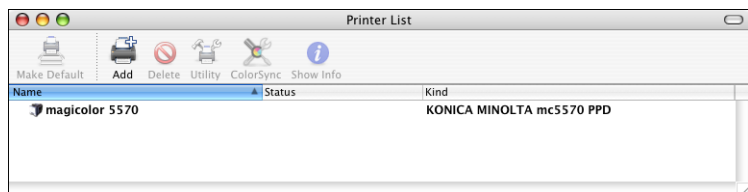

If any options are installed, select them. For details, refer to “Selecting Print Options” on page 19.

When Using a Network Connection

The network connection settings can be specified in one of three ways: Bonjour Setting, AppleTalk setting, IP printing setting (IPP, LPD or Socket).

Bonjour Setting

- 1 Connect the printer to an Ethernet network.
- 2 Open **Printer Setup Utility**, which can be accessed by clicking **Startup Disk**, then **Applications**, then **Utilities**.
- 3 In the **Printer List**, click **Add**.

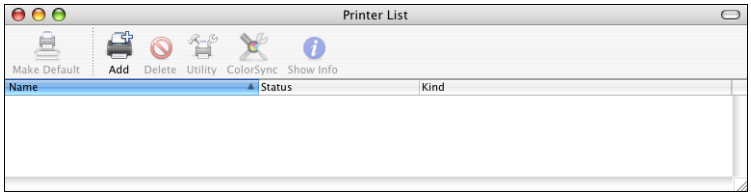

The detected printer appears in the **Printer Browser**.

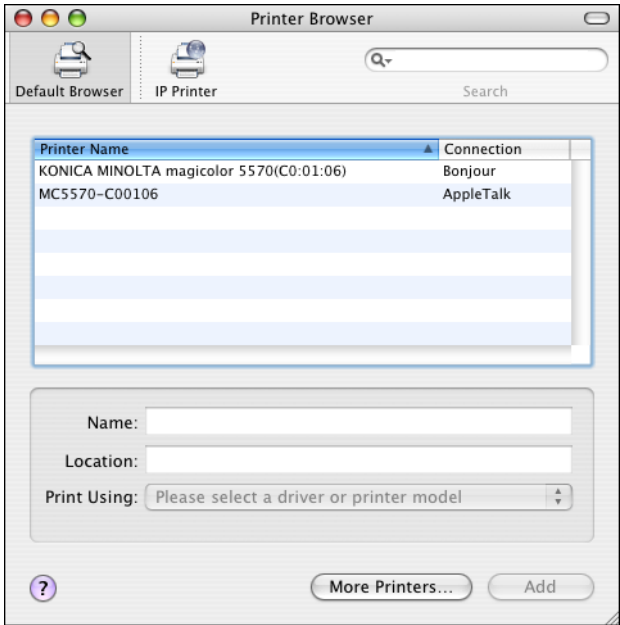

- 4 Select **KONICA MINOLTA magicolor 5570(5550)(xx:xx:xx)** in the **Printer Name** list.

“xx:xx:xx” refers to the last six digits of the MAC address (in hexadecimal).

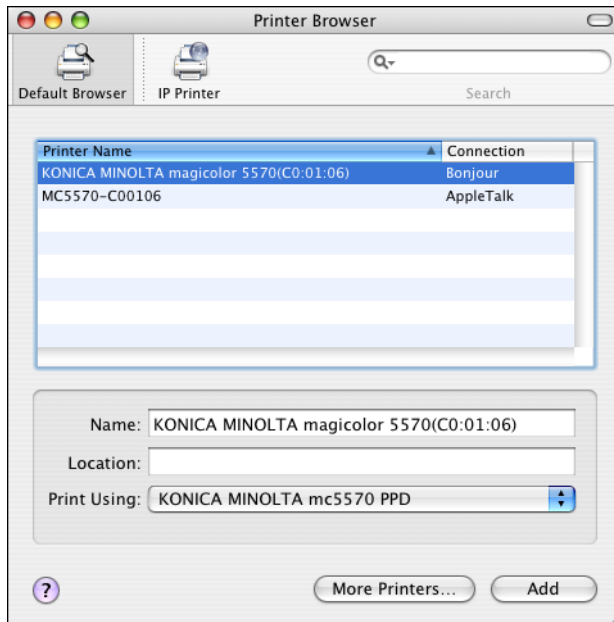

- 5 Check that **KONICA MINOLTA mc5570(5550) PPD** is selected in the **Print Using** list.
- 6 Click **Add**.

- 7 Select the appropriate settings in the **Printer Memory, Storage, Paper Source Unit, Output Tray Unit** and **Duplex Unit** according to your printer setup.

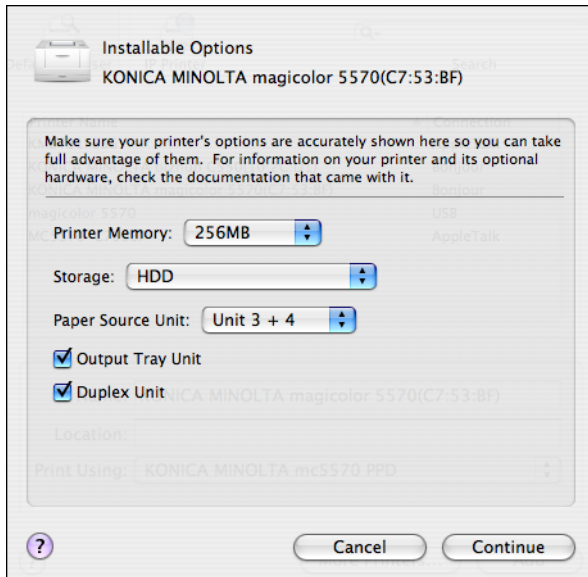

- 8 Click **Continue**.

*The new printer appears in the **Printer List** screen.*

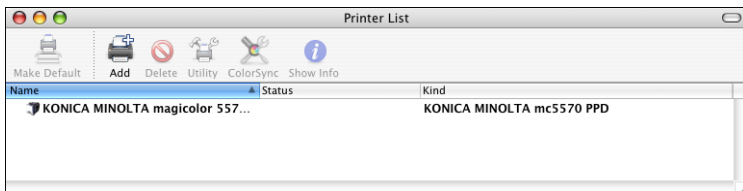

AppleTalk Setting

- 1 Connect the printer to an Ethernet network.
- 2 Open **Printer Setup Utility**, which can be accessed by clicking Startup Disk, then **Applications**, then **Utilities**.
- 3 Click Add in the **Printer List**.

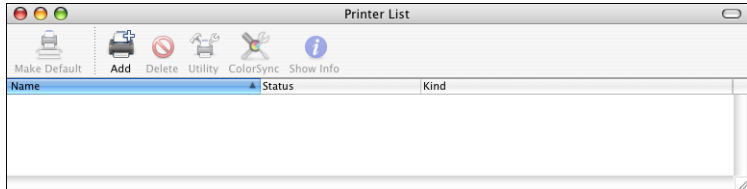

*The detected printer appears in the **Printer Browser**.*

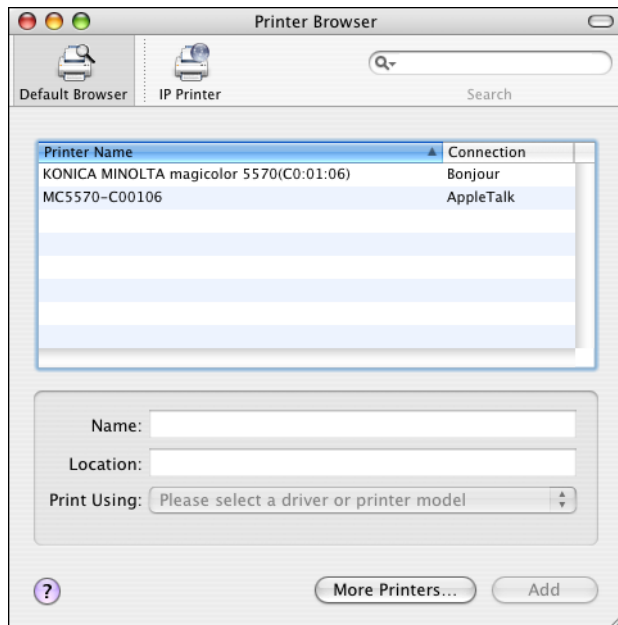

4 Select MC5570(5550)-xxxxxx in the **Printer Name** list.

“xxxxxx” refers to the last six digits of the MAC address (in hexadecimal).

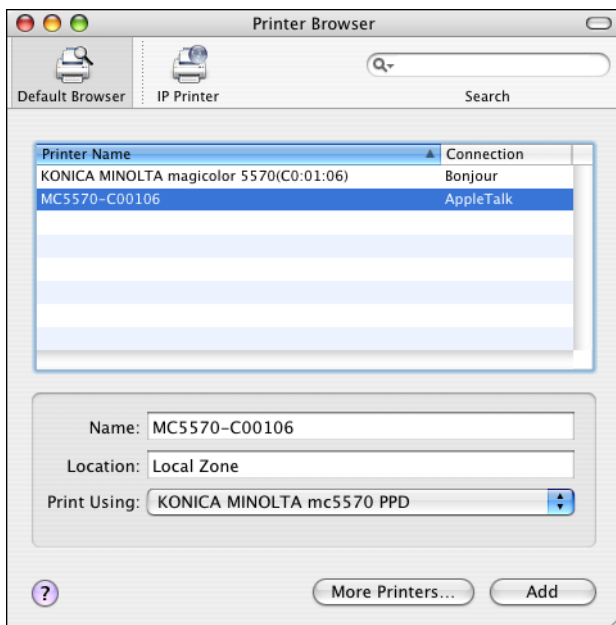

5 Check that **KONICA MINOLTA mc5570(5550) PPD** is selected in the **Print Using** list.

6 Click **Add**.

The new printer appears in the Printer List screen.

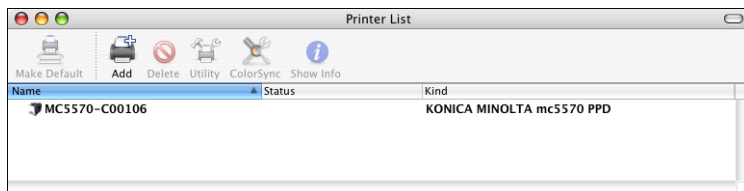

If any options are installed, select them. For details, refer to “Selecting Print Options” on page 19.

IP Printing Setting

- 1 Connect the printer to an Ethernet network.
- 2 Open **Printer Setup Utility**, which can be accessed by clicking Startup Disk, then **Applications**, then **Utilities**.
- 3 Click **Add** in the **Printer List**.

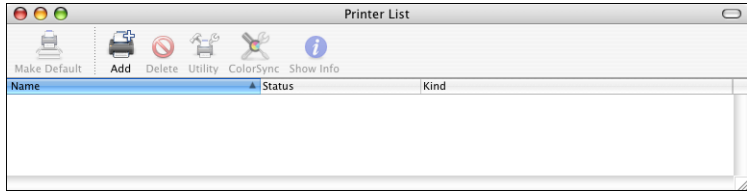

- 4 Click **IP Printer**.

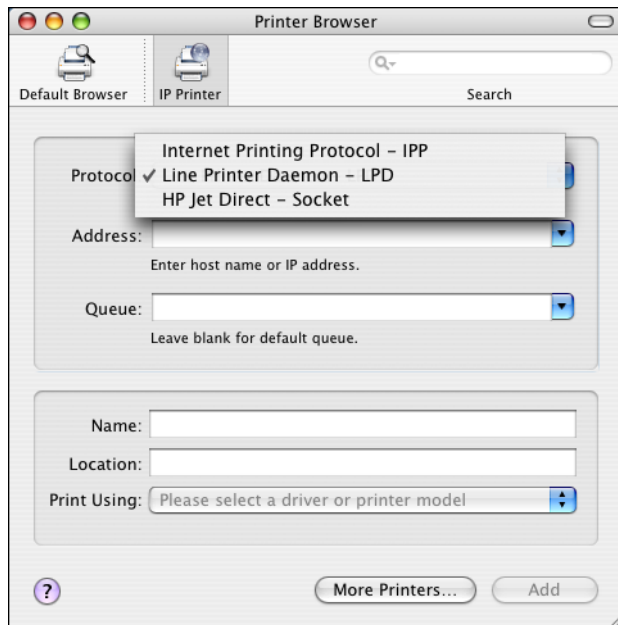

5 Select desired print protocol from the **Protocol** pop-up menu.

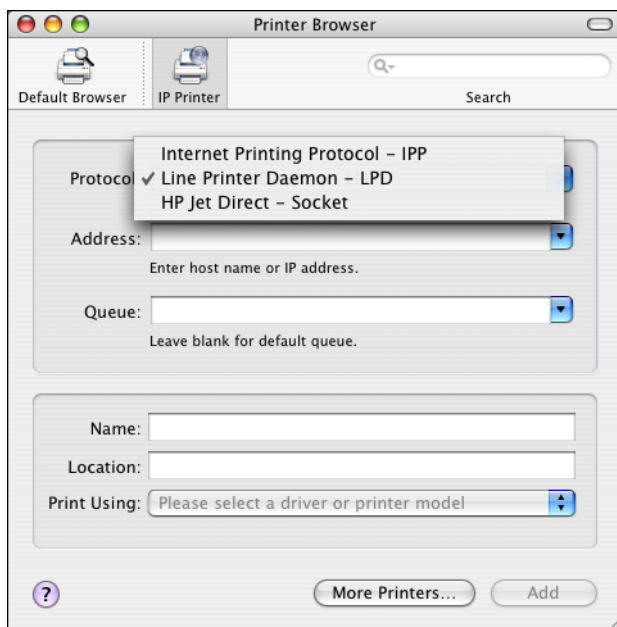

- For an IPP setup, select Internet Printing Protocol - IPP.
- For an LPD setup, select Line Printer Daemon - LPD.
- For a port 9100 setup, select HP Jet Direct - Socket.

6 Enter the IP address for the printer in the **Address** text box.

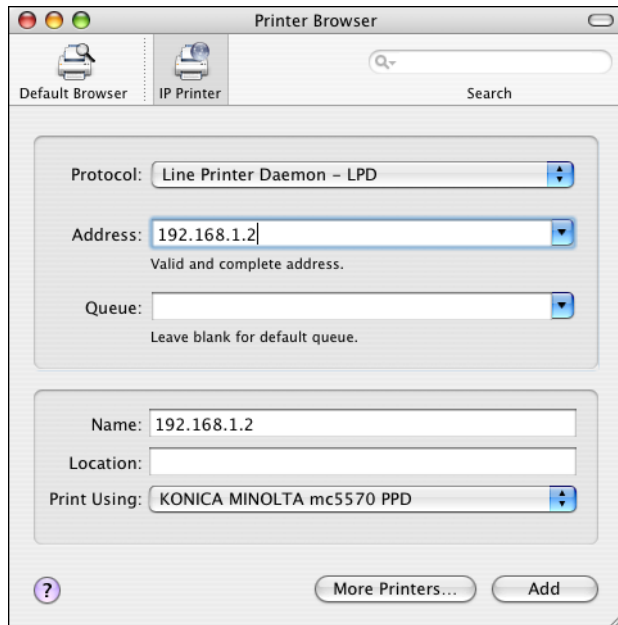

- For an LPD setup, "lp" in the Queue text box.
- For an IPP setup, "ipp" in the Queue text box.

7 Check that **KONICA MINOLTA mc5570(5550) PPD** is selected in the **Print Using** list.

8 Click **Add**.

- 9 Select the appropriate settings in the **Printer Memory**, **Storage**, **Paper Source Unit**, **Output Tray Unit** and **Duplex Unit** according to your printer setup.

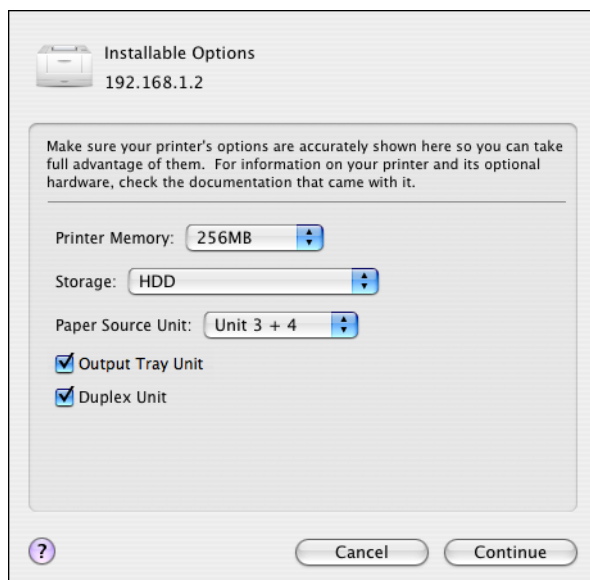

- 10 Click **Continue**.

*The new printer appears in the **Printer List** screen.*

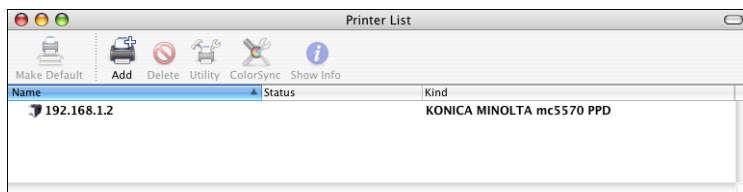

Selecting Print Options

- 1 Open **Printer Setup Utility**, which can be accessed by clicking Startup Disk, then **Applications**, then **Utilities**.
- 2 Select this printer in the **Printer List**, and then select **Show Info** from the **Printers** menu.

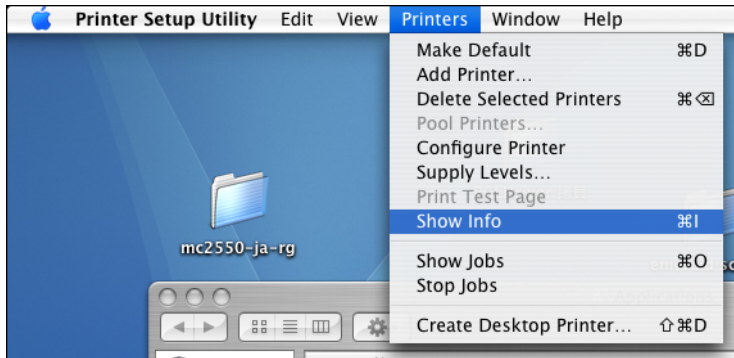

- 3 Select **Installable Options** from the pop-up menu.

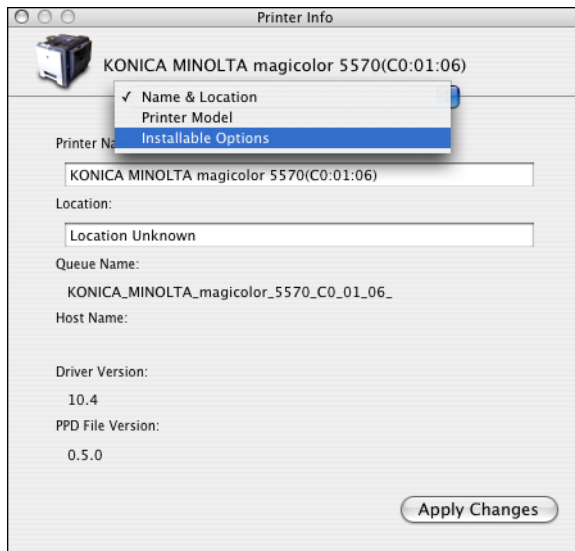

- 4 Select the appropriate settings in the **Printer Memory**, **Storage**, **Paper Source Unit**, **Output Tray Unit** and **Duplex Unit** according to your printer setup, and then click **Apply Changes**.

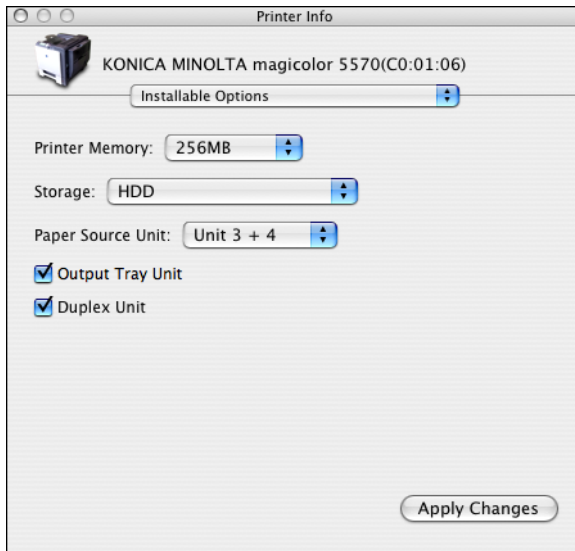

- 5 Close the **Printer Info** dialog box.

Specifying Page Setup Settings

The following dialog box appears when **Page Setup...** is selected from the **File** menu in the application being used.

- 1 Select **Page Setup...** from the **File** menu.
The **Page Setup** dialog box appears.
- 2 Select this printer in the **Format for** pop-up menu.

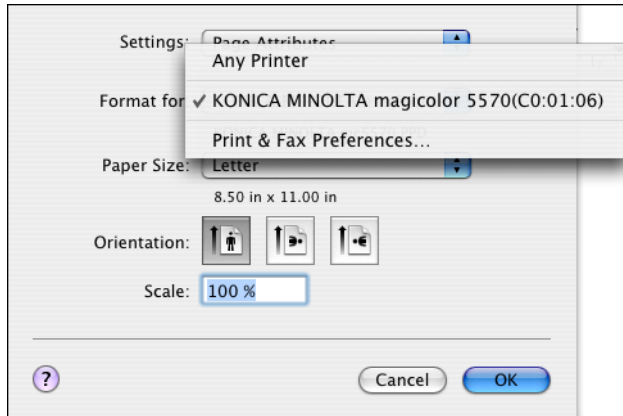

You can select the following sections from the **Settings** pop-up menu.

Section	Description
Page Attributes	This is used to specify the settings for the paper size, scaling, and print orientation.
Save As Default	This is used to save the new settings as the defaults.

Page Attributes Options

The **Page Attributes** section is used to specify the settings for the paper size, scaling, and print orientation.

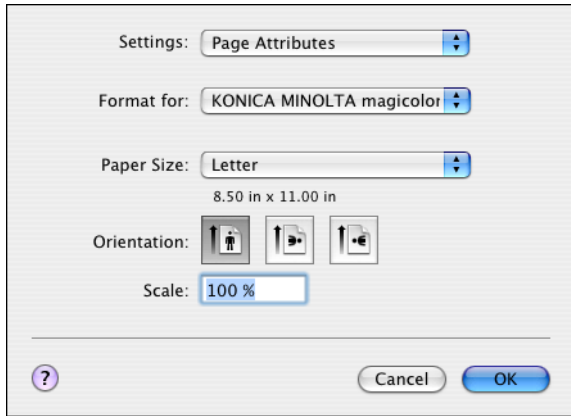

- **Paper Size**
Select the desired paper size from the Paper Size pop-up menu.
- **Orientation**
Select either a vertical or horizontal page orientation for printouts.
- **Scale**
If you want to enlarge or reduce the size of the printout, enter the scale ratio here (25-400%)

Regardless of which paper size is selected, the printer does not print within 0.157" (4 mm) of the edge of the paper.

Custom Paper Size Options

You can also specify a paper size that is not listed in the Paper Size pop-up menu.

- 1 Select **Manage Custom Sizes** from the pop-up-menu, in the **Page Setup** dialog box.

The Custom Page Sizes dialog box appears.

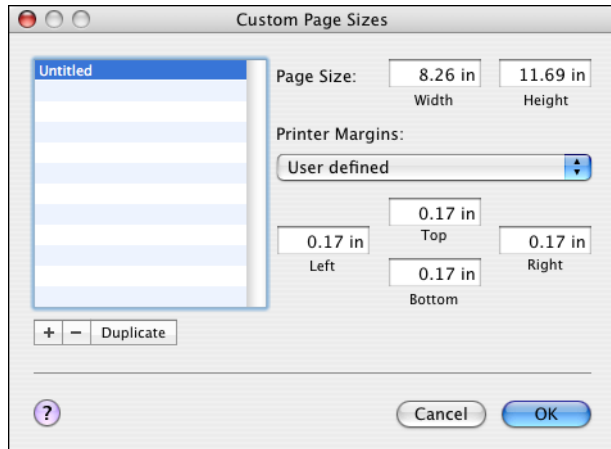

- +
Click this button to create a new custom paper size.
- -
Click this button to delete a custom paper size.
- Duplicate
Click this button to duplicate (copy) the settings of an existing custom paper size and create a new custom paper size based on those settings.
- Paper Size
Enter the dimensions of the paper height and width for the custom paper size.
Height: 5.9 - 14.0" (148 - 356 mm)
Width: 3.6 - 8.5" (92 - 216 mm)
- Printer Margins
Enter the dimensions for the top, left, right, and bottom margins.

- 2 After you have finished entering the settings, click **OK**.

Regardless of which paper size is selected, the printer does not print within 0.157" (4 mm) of the edge of the paper.

Specifying Print Settings

The following dialog box appears when **Print...** is selected from the **File** menu in the application being used.

- 1 Select **Print...** from the **File** menu.
The **Print** dialog box appears.
- 2 Select this printer in the **Printer** pop-up menu.
The Print dialog box is used to specify the following print options.

Print Dialog Box

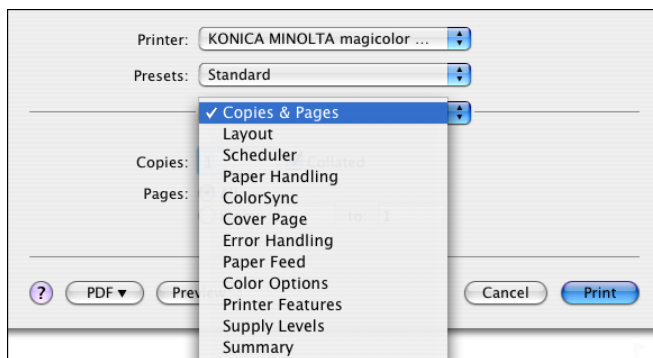

Section	Description
Copies & Pages	This section contains options for the number of copies to be printed and the range of pages to print.
Layout	This section contains options for specifying the page layout when printing and the setting for double-sided printing.
Scheduler	This section contains options for specifying the print timing and priority of jobs.
Paper Handling	This section contains options for specifying the pages to be printed and their printing order.
ColorSync	This section contains options for specifying ColorSync settings.
Cover Page	This section contains options for specifying cover page settings.
Error Handling	This section contains options for specifying how an error is reported.
Paper Feed	This section contains paper feed options.
Color Options	This section contains options for color printing.
Printer Features	This section contains options for specifying whether or not paper of the nearest size is automatically detected when no paper tray is loaded with paper of the same size as the document and for specifying how the back of the paper is printed.

Section	Description
Supply Levels	This section provides information for checking the amount of service life remaining on each consumable.
Summary	This is used to check the current settings.

No warning message will be displayed if options cannot be used together are selected.

Common buttons

- ? (Help button)
This displays help information about the Print dialog box.
- PDF
Click this button to select the PDF menu. The print output can be saved as a PDF file or faxed.
- Preview
Click this button to view a preview image of the printout, to check that the print options are set correctly.
- Cancel
Click this button to close the Print dialog box without applying any of the settings.
- Print
Click this button to print using the selected print options.

Copies & Pages

The **Copies & Pages** section is used to specify the number of copies to print and the range of pages to print.

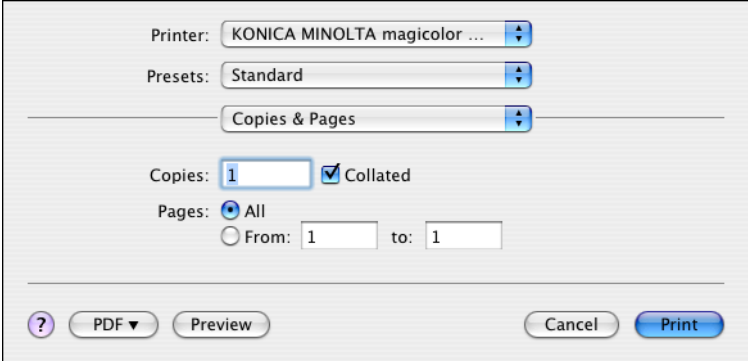

Printer: KONICA MINOLTA magicolor ...

Presets: Standard

Copies & Pages

Copies: 1 Collated

Pages: All
 From: 1 to: 1

? PDF Preview Cancel Print

■ Copies

This specifies the number of copies to be printed. If the **Collated** checkbox is selected, all pages in the documents are printed as sets of print-outs.

For example, if 5 is entered for **Copies** and **Collated** is selected, the document is printed five times from the first page to the last page.

In order to use the collate function, the optional hard disk drive or a CompactFlash card of 1 GB or more must be installed. If a collate function is provided with the application, the setting specified from the application is given priority, and the setting specified in the printer driver is ignored.

■ Pages

All: Prints all pages in the document.

From, to: Specifies the range of pages to be printed.

Layout

The **Layout** section is used to specify the page layout when printing and the setting for double-sided printing.

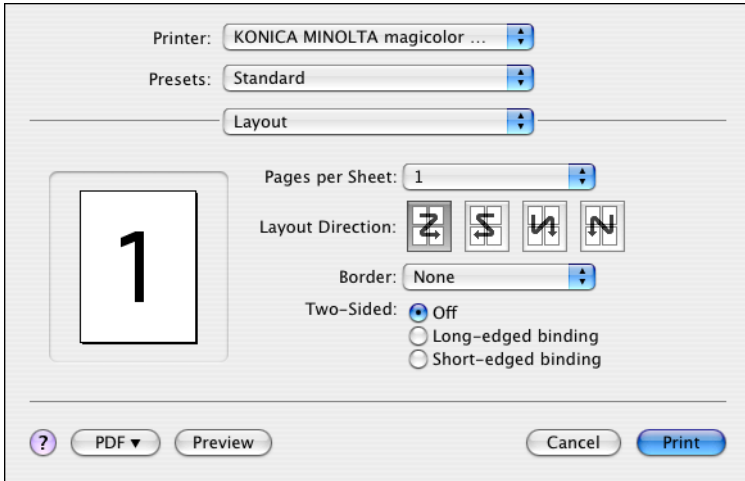

- **Pages per Sheet**
Specifies the number of pages to be printed on one sheet of paper. For example, if **2** is selected, two pages are printed on one sheet of paper.
- **Layout Direction**
If you are printing more than one page per sheet, this specifies the direction and order the pages should be arranged on each sheet of paper.
- **Border**
This prints a border around the image for each of the pages printed on one sheet of paper when more than one page is printed on one sheet of paper.
- **Two-Sided**
Select the desired setting for double-sided printing when the optional duplexing unit is installed.
 - Off:** Double-sided printing is not performed.
 - Long-edge binding:** Double-sided printing is performed with the binding along the long edge of the paper.
 - Short-edge binding:** Double-sided printing is performed with the binding along the short edge of the paper.

To print on both sides of the paper, **Duplex Unit** must be selected under **Installable Options** (p. 19).
The **Long-edge binding** check box or **Short-edge binding** check box can be selected even when the **Duplex Unit** is not installed. However, in this case, the print job will be cancelled.

Scheduler

The **Scheduler** section is used to specify the timing and priority for printing jobs.

Printer: KONICA MINOLTA magicolor ...

Presets: Standard

Scheduler

Print Document: Now
 At 9:00 AM
 On Hold

Priority: Medium

? PDF Preview Cancel Print

■ Print Document

Now: Select this option to begin printing immediately.

At: Specify the time to begin printing.

On Hold: Select this option to hold the print job.

■ Priority

Select the priority for printing jobs that are being held.

Paper Handling

The **Paper Handling** section is used to specify the pages that are to be printed and the order in which the pages are printed.

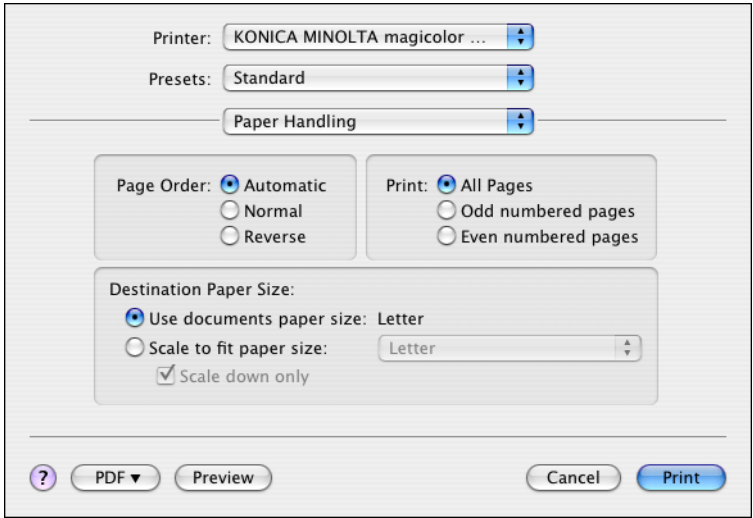

■ Page Order

Automatic: Select this option to print in the original page order of the document.

Normal: Select this option to print in the normal page order.

Reverse: Select this option to print in the reverse page order.

■ Print

All pages: Select this option to print all pages.

Odd numbered pages: Select this option to print only the pages with odd page numbers.

Even numbered pages: Select this option to print only the pages with even page numbers.

■ Destination Paper Size

Use documents paper size: Select this option to use the document size as created by software applications.

Scale to fit paper size: Select this option to fit the document size to the size of paper used by the printer. Specify the size of paper used by the printer.

ColorSync

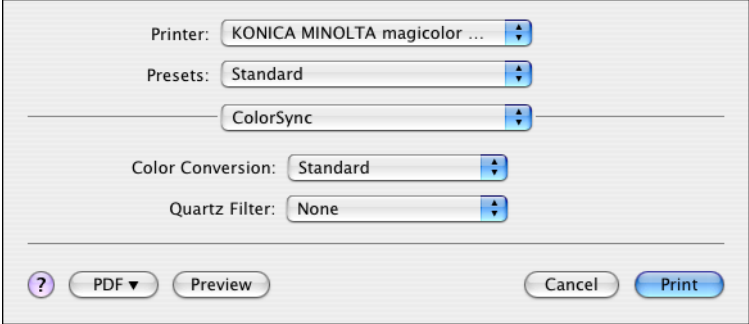

Printer: KONICA MINOLTA magicolor ...

Presets: Standard

ColorSync

Color Conversion: Standard

Quartz Filter: None

? PDF Preview Cancel Print

- **Color Conversion**
Allows you to select host-based color matching or printer-based color matching.
- **Quartz Filter**
Allows you to select Quartz Filter.

Cover Page

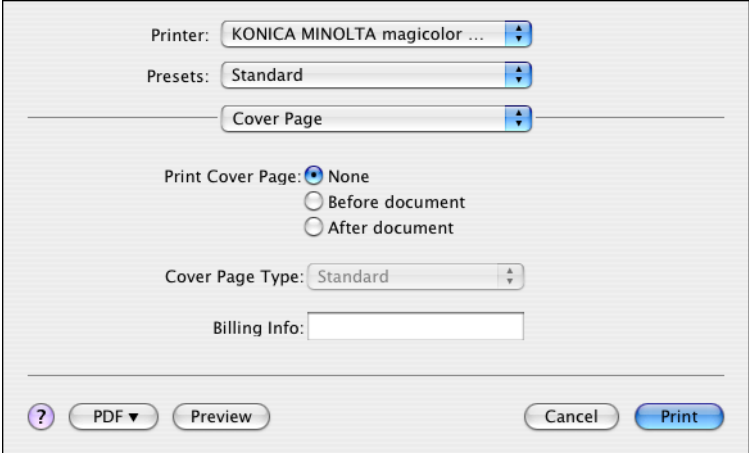

Printer: KONICA MINOLTA magicolor ...

Presets: Standard

Cover Page

Print Cover Page: None
 Before document
 After document

Cover Page Type: Standard

Billing Info:

? PDF Preview Cancel Print

- **Print Cover Page**
Allows you to set cover page before or after document.
- **Cover Page Type**
Allows you to select cover page type.

- **Billing Info**
Allows you to set billing information printed on cover page.

Error Handling

Printer: KONICA MINOLTA magicolor ...

Presets: Standard

Error Handling

PostScript Errors

No special reporting

Print detailed report

Tray Switching

Use printer's default

Switch to another cassette with the same paper size

Display alert

? PDF Preview Cancel Print

- **PostScript Errors**
Allows you to select whether or not a report is outputted when a Post-Script error occurs.
- **Tray Switching**
This feature is not available with this printer.

Paper Feed

The **Paper Feed** section is used to specify the paper feed setting.

Printer: KONICA MINOLTA magicolor ...

Presets: Standard

Paper Feed

All pages from: Auto Select

First page from: Tray 1

Remaining from: Tray 1

? PDF Preview Cancel Print

- All pages from
All pages in the document are printed using the paper in the specified paper tray.
- First page from
The first page of the document is printed on paper from a paper tray different from the tray used to print the rest of the document.
- Remaining from
The rest of the document is printed from the specified paper tray when the first page is to be printed on paper from a different tray.

*If an optional tray is installed, select **Unit 3** or **Unit 3 + 4** under **Installable Options** (p. 19). If **Unit 3** or **Unit 3 + 4** is not selected, **Tray 3** and **Tray 4** appear in gray and cannot be selected.*

Color Options

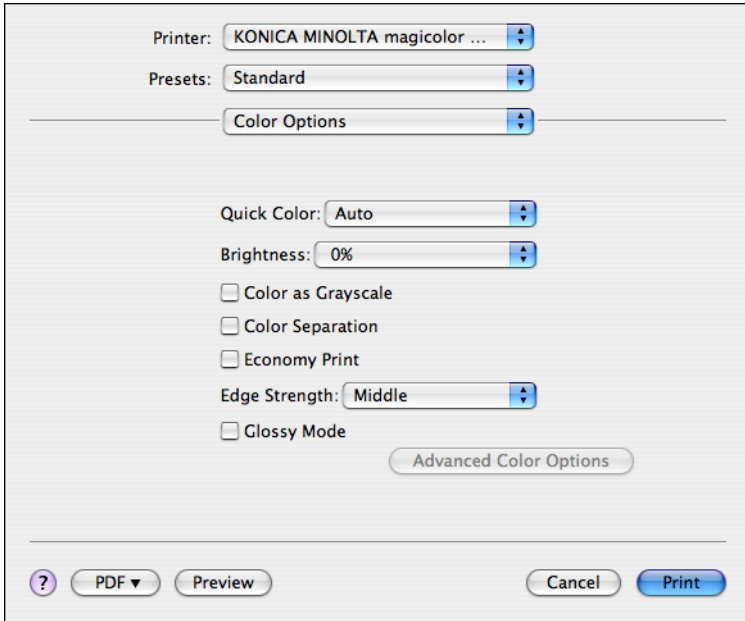

- Quick Color
Allows you to select a color preset.
- Brightness
Allows you to set Brightness.
- Color as Grayscale
Allows you to set Grayscale color.
- Color Separation
Allows you to set Color Separation.
- Economy Print
Allows you to set Economy Print Mode.
- Edge Strength
Allows you to select Edge Strength.
- Glossy Mode
Allows you to set Glossy Mode.
- Advanced Color Options
Click this button to display the **Advanced Color Options** pane.

Advanced Color Options/Image

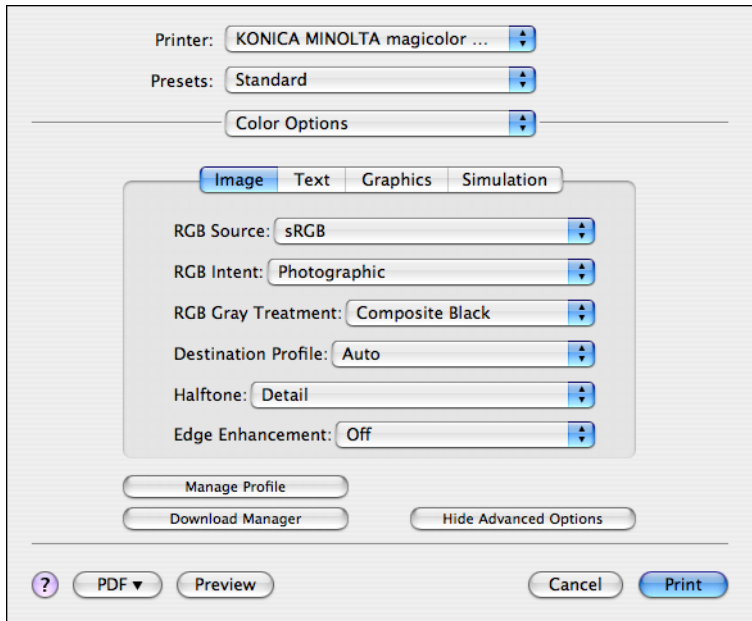

- **RGB Source**
Allows you to select RGB color profiles for images.
- **RGB Intent**
Allows you to select color intent for RGB images.
- **RGB Gray Treatment**
Allows you to select RGB gray treatment for images.
- **Destination Profile**
Allows you to select Destination Profile for images.
- **Halftone**
Allows you to select halftone for images.
- **Edge Enhancement**
Allows you to select Edge Enhancement for images.
- **Hide Advanced Options**
Click this button to hide the **Advanced Color Options** pane and display the **Color Options** pane.
- **Manage Profile**
Click this button to display the Color Profile Management dialog box. From this dialog box, color profiles can be added or deleted to those available as settings for **RGB Source**, **Destination Profile** and **Simulation Profile** of the **Advanced Color Options** pane.

- Download Manager
Click this button to start up the installed Download Manager.

*In order to start up Download Manager from the **Advanced Color Options** pane, Download Manager must be copied into the folder at the path Application\Download Manager mc5570(mc5550). After creating the folder “Download Manager mc5570(mc5550)” in the “Application” folder, copy Download Manager into the created folder.*

Advanced Color Options/Text

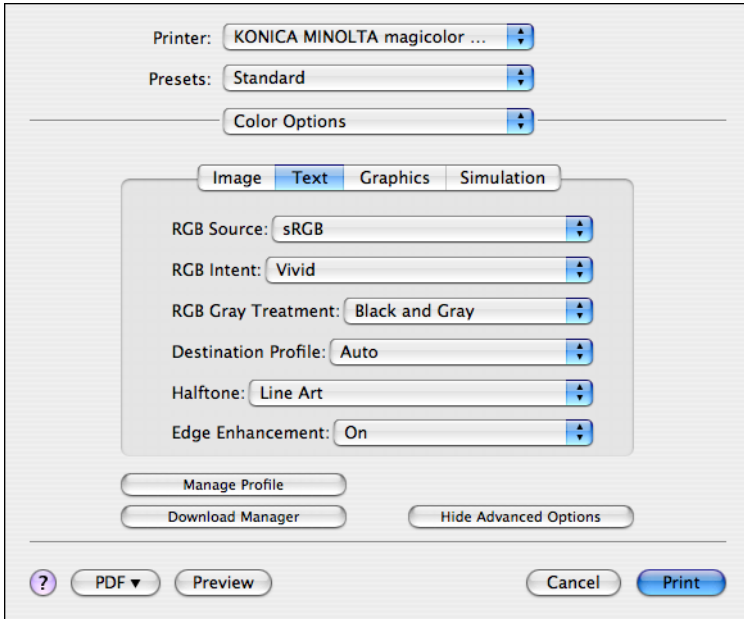

- RGB Source
Allows you to select RGB color profiles for text.
- RGB Intent
Allows you to select color intent for RGB text.
- RGB Gray Treatment
Allows you to select RGB gray treatment for text.
- Destination Profile
Allows you to select Destination Profile for text.
- Halftone
Allows you to select halftone for text.

- **Edge Enhancement**
Allows you to select Edge Enhancement for text.
- **Hide Advanced Options**
Click this button to hide the **Advanced Color Options** pane and display the **Color Options** pane.
- **Manage Profile**
Click this button to display the Color Profile Management dialog box. From this dialog box, color profiles can be added or deleted to those available as settings for **RGB Source**, **Destination Profile** and **Simulation Profile** of the **Advanced Color Options** pane.
- **Download Manager**
Click this button to start up the installed Download Manager.

*In order to start up Download Manager from the **Advanced Color Options** pane, Download Manager must be copied into the folder at the path Application\Download Manager mc5570(mc5550). After creating the folder “Download Manager mc5570(mc5550)” in the “Application” folder, copy Download Manager into the created folder.*

Advanced Color Options/Graphics

Printer: KONICA MINOLTA magicolor ...

Presets: Standard

Color Options

Image Text **Graphics** Simulation

RGB Source: sRGB

RGB Intent: Vivid

RGB Gray Treatment: Black and Gray

Destination Profile: Auto

Halftone: Detail

Edge Enhancement: On

Manage Profile

Download Manager

Hide Advanced Options

? PDF Preview Cancel Print

- **RGB Source**
Allows you to select RGB color profiles for graphics.

- **RGB Intent**
Allows you to select color intent for RGB graphics.
- **RGB Gray Treatment**
Allows you to select RGB gray treatment for graphics.
- **Destination Profile**
Allows you to select Destination Profile for graphics.
- **Halftone**
Allows you to select halftone for graphics.
- **Edge Enhancement**
Allows you to select Edge Enhancement for graphics.
- **Hide Advanced Options**
Click this button to hide the **Advanced Color Options** pane and display the **Color Options** pane.
- **Manage Profile**
Click this button to display the Color Profile Management dialog box. From this dialog box, color profiles can be added or deleted to those available as settings for **RGB Source**, **Destination Profile** and **Simulation Profile** of the **Advanced Color Options** pane.
- **Download Manager**
Click this button to start up the installed Download Manager.

*In order to start up Download Manager from the **Advanced Color Options** pane, Download Manager must be copied into the folder at the path `Application\Download Manager mc5570(mc5550)`. After creating the folder “Download Manager mc5570(mc5550)” in the “Application” folder, copy Download Manager into the created folder.*

Advanced Color Options/Simulation

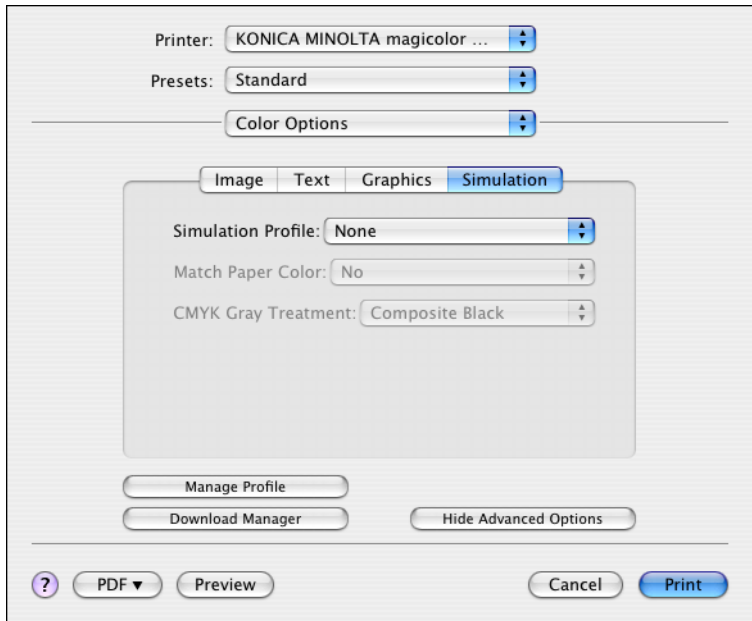

- **Simulation Profiles**
Allows you to select color profiles for simulation.
- **Match Paper Color**
Allows you to set Match Paper Color.
- **CMYK Gray Treatment**
Allows you to select Simulation gray treatment.
- **Hide Advanced Options**
Click this button to hide the **Advanced Color Options** pane and display the **Color Options** pane.
- **Manage Profile**
Click this button to display the Color Profile Management dialog box. From this dialog box, color profiles can be added or deleted to those available as settings for **RGB Source**, **Destination Profile** and **Simulation Profile** of the **Advanced Color Options** pane.
- **Download Manager**
Click this button to start up the installed Download Manager.

In order to start up Download Manager from the **Advanced Color Options** pane, Download Manager must be copied into the folder at the path `Application\Download Manager mc5570(mc5550)`. After creating the folder “Download Manager mc5570(mc5550)” in the “Application” folder, copy Download Manager into the created folder.

Printer Features

Printer: KONICA MINOLTA magicolor ...

Presets: Standard

Printer Features

Nearest Size and Scale

Manually Print on 2nd Side

Paper Type: No Setting

Offset

Staple

Output Tray: Printer Default

? PDF Preview Cancel Print

- **Nearest Size and Scale**
If no paper tray contains paper of the specified size, the page is automatically enlarged or reduced and paper of the most appropriate size is selected.
- **Manually Print on 2nd Side**
This feature must be set when you set paper already printed on the front side.
- **Paper Type**
Select the desired paper type from the Paper Type pop-up menu.
- **Offset**
Select whether or not printed pages are sorted.
- **Staple**
Select whether or not to staple with the staple finisher.
- **Output Tray**
Select the output tray for the staple finisher.

If the staple finisher is installed, refer to “Selecting Print Options” on page 19 to specify settings for the staple finisher. If the settings are not specified, **Offset**, **Staple** and **Output Tray** are not available.

Supply Levels

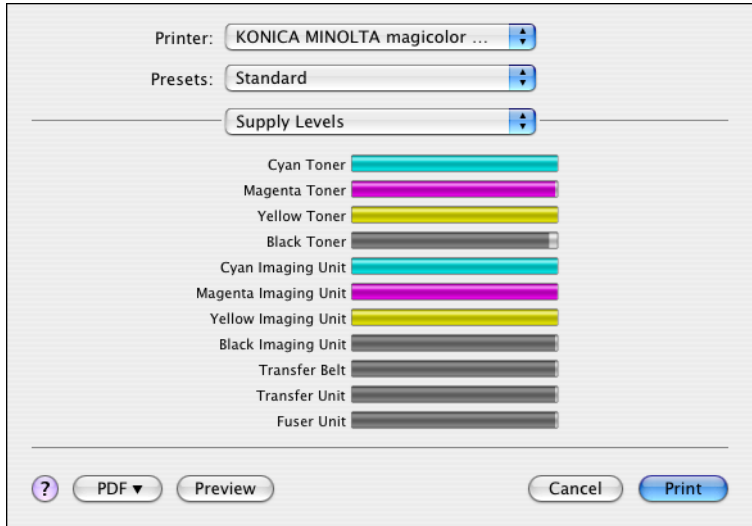

The **Supply Levels** section provides information for checking the amount of service life remaining on each consumable.

The **Supply Levels** section appears when a printer is created on Mac OS X v10.4 with a Bonjour, IPP, LPD, Socket connection.

Summary

The **Summary** is used to check the currently selected print settings.

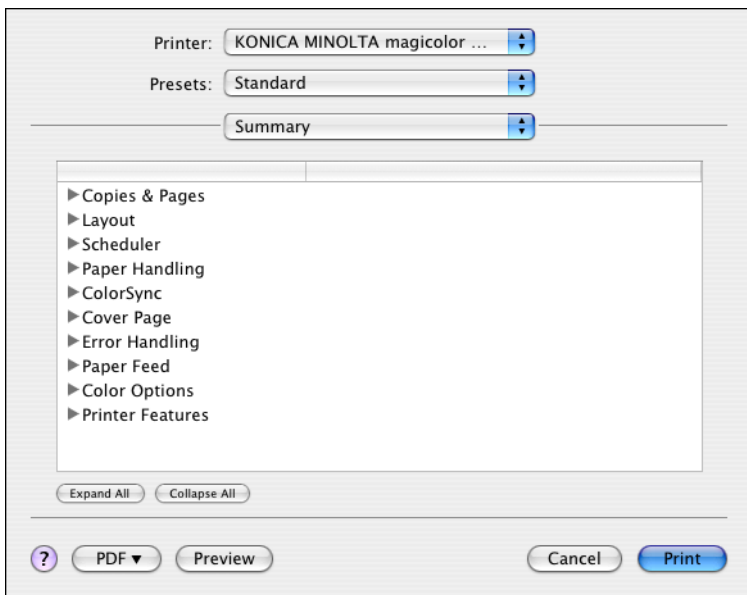

Troubleshooting

Symptom	Solution
The setting in the saved presets are not applied.	Depending on the functions selected for the printer, some preset settings are not saved.
Media type error appears.	If a media type, such as "Transparency," is specified for Tray 1, Tray 2, Tray 3 or Tray 4, a media type error appears and the printer stops. Be sure to specify a media type supported by Tray 1, Tray 2, Tray 3 and Tray 4.
The printer stops responding.	Depending on the operating system, some paper size and paper type combinations are not permitted. If the job was sent with an incorrect combination of settings, the printer stops responding. Be sure to print with the correct combination of paper size and paper type settings.
Checking the version number of the printer driver and PPD file.	<ul style="list-style-type: none"> ■ For Mac OS X 10.4: Select the printer from Printer Setup Utility, and then click Show Info in the Printers menu. In the pop-up menu of the Printer Info dialog box, select Name & Location.
The dialog box displays incorrectly after you select another manufacture's printer and then select the magicolor 5570(5550) again.	Close the Print dialog box, and then open it again.
The custom paper size is different from the size that was set.	Depending on the operating system, the custom paper size settings may change slightly (for example, 5.80" may change to 5.79").
When printing 2 pages on a single sheet of paper, the pages are not centered on the paper.	<p>Depending on the operating system, the pages are not centered on the paper when printing two pages on a single sheet of paper with the following paper sizes.</p> <p>Legal, Letter Plus, Foolscap, Government Legal, Statement, Folio</p>

Symptom	Solution
The specified name cannot be used for the name of a custom paper size.	<p>Due to the limitations of Mac OS X, the following names cannot be used as custom paper size names. Specify a different name.</p> <ul style="list-style-type: none"> ■ “Custom” ■ General paper size names specified in the PPD files, such as “A4” and “B4”
When printing multiple copies of multiple pages on a single sheet of paper with Collated selected, the pages are printed continuously.	When printing multiple copies of multiple pages on a single sheet of paper, Collated cannot be selected.
While printing from Acrobat Reader, the pages are not correctly collated or the print job is cancelled.	If a printing error occurs with Acrobat Reader, print using the Preview application provided by the operating system.

***Operation on
Mac OS 9***

2

System Requirements for the Printer Driver

Before installing the printer driver, make sure that your system meets the following system requirements.

Computer	Apple Macintosh computer with a PowerPC G3 or later processor (PowerPC G4 or later is recommended)
Connection between computer and printer	USB connection, network connection (10Base-T/100Base-TX/1000Base-T)
Operating system	Mac OS 9.1 or later Mac OS X Classic mode (9.2.2 or later) When using the Classic environment of Mac OS X, Mac OS X 10.2.6 or later is required.
RAM	More than OS recommendation (128 MB or more is recommended)
Available disk space	256 MB or more is recommended (for storing images)

Installing the Printer Driver

This manual provides descriptions using dialog boxes for magicolor 5570.

Since the dialog boxes appear the same for magicolor 5550, the dialog boxes for magicolor 5570 are used in the following descriptions.

Before proceeding with the installation, be sure to exit all running applications.

Installing the magicolor 5570(5550) Printer Driver

The procedure for installing the printer driver on Mac OS 9.2 is described below. The following procedure or some steps may be different depending on the version of the operating system being used. Complete the installation according to the instructions in the dialog boxes that appear.

- 1 Double-click the **mc5570(5550)PS OS9 Installer** icon.

The installer for the printer driver starts up.

When using Mac OS X, start up the Classic environment before installing the printer driver.

- 2 Check the details of the License Agreement, and click **Accept** if you agree to the terms of the license.

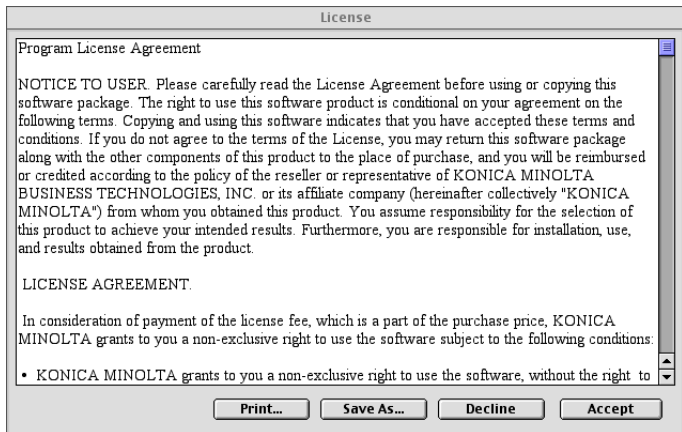

3 Click **Install**.

The installer installs the printer driver.

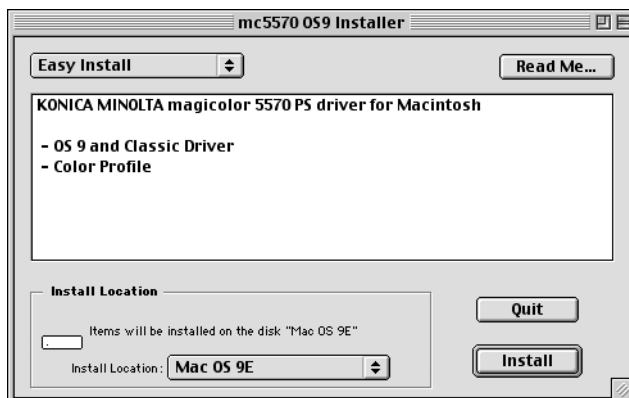

Installation starts.

4 After the installation has been completed, click **Quit**.

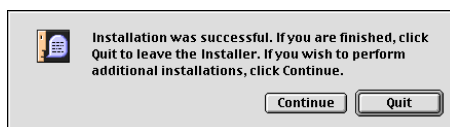

This completes the installation of the magicolor 5570(5550) printer driver.

Selecting the Printer in the Chooser

Use the Chooser to use AppleTalk to connect the printer.

- 1 Use an 10Base-T/100Base-TX/1000Base-T cable to connect the printer to a Ethernet network.
- 2 Select **Chooser** from the Apple menu.

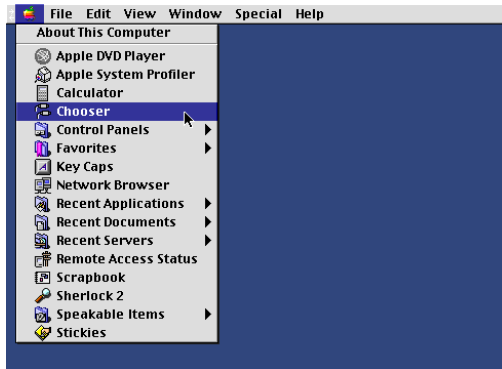

When using Mac OS X, the Apple menu is available with the icon for the Classic environment in the menu bar.

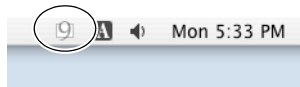

To display the Classic status in the menu bar, select the "Show Classic status in menu bar" check box in the Classic dialog box.

- 3 Select the **LaserWriter 8** icon from the icons on the left side of the Chooser.

*The printer name appears in the **Select a PostScript printer** section on the right side of the Chooser.*

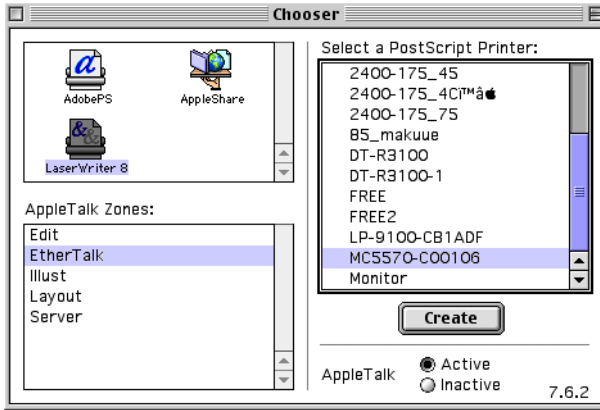

- 4 Select the printer.
- 5 Click **Create**.
- 6 Select **KONICA MINOLTA mc5570(5550)PS en**, then click **Select**.

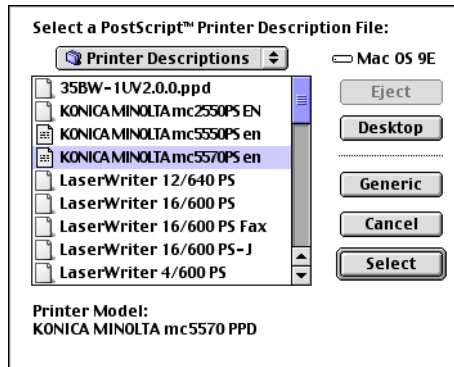

The printer setup dialog box appears.

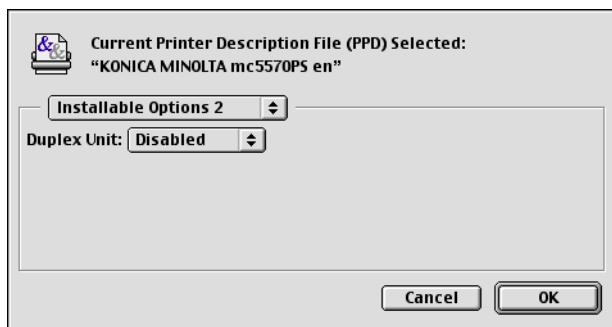
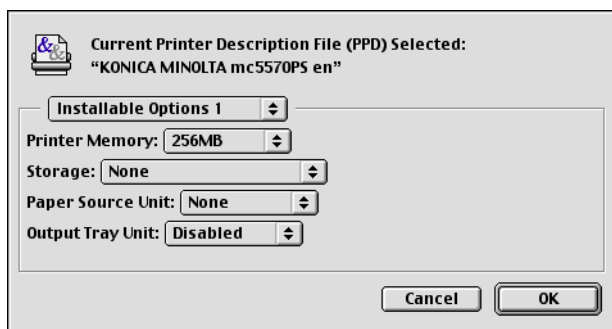

For operating systems other than those in English, select the printer indicated below, according to the language of the operating system.

- Czechoslovakian: KONICA MINOLTA mc5570(5550)PS cs
- German: KONICA MINOLTA mc5570(5550)PS de
- Spanish: KONICA MINOLTA mc5570(5550)PS es
- French: KONICA MINOLTA mc5570(5550)PS fr
- Italian: KONICA MINOLTA mc5570(5550)PS it
- Japanese: KONICA MINOLTA mc5570(5550)PS ja
- Korean: KONICA MINOLTA mc5570(5550)PS ko
- Portuguese: KONICA MINOLTA mc5570(5550)PS pt_BR
- Simplified Chinese: KONICA MINOLTA mc5570(5550)PS zh_CN
- Traditional Chinese: KONICA MINOLTA mc5570(5550)PS zh_TW

7 Select the options that are installed, and then click **OK**.

The **KONICA MINOLTA magicolor5570(5550)** icon appears on the desktop.

In the Classic environment, no icon appears on the desktop.

Selecting the Printer in the Desktop Printer Utility

Use the Desktop Printer Utility to use a USB cable to connect the printer.

- 1 Use the USB cable to connect the printer and your computer.
- 2 From Hard Disk, select Desktop Printer Utility.
- 3 Select **LaserWriter 8** from **With** pop-up menu.
- 4 Select **Printer (USB)** from **Create Desktop** list.

- 5 Click **OK**.
- 6 Select **Change** to select the PPD file.

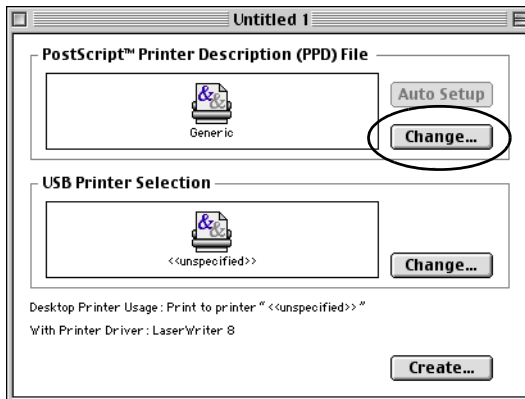

- 7 Select **KONICA MINOLTA mc5570(5550)PS en** from the list of PPD files.

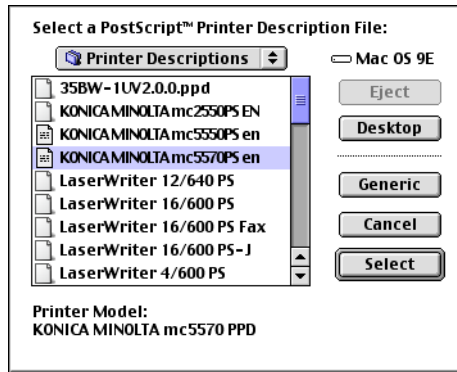

- 8 Click **Select**.
- 9 Click **Change** to select the USB Printer.

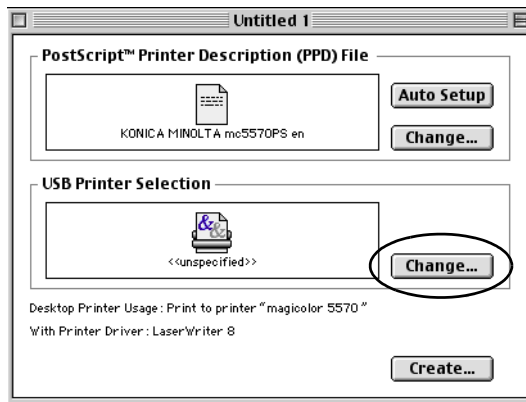

- 10 Select **magicolor 5570(5550)** from the **Select a USB Printer** list.

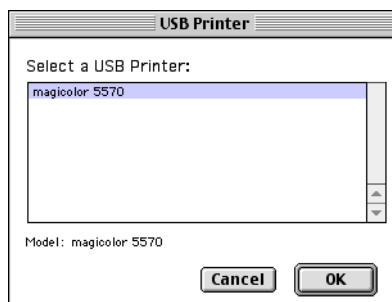

- 11 Click **OK**.
- 12 Click **Create**.

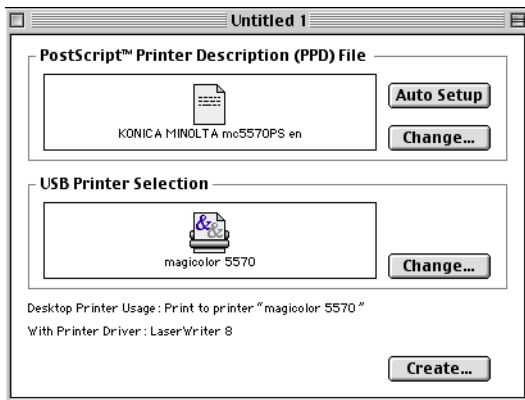

- 13 Select **Save** from the **File** menu.
- 14 Click **Save**.
- 15 Specify a printer name in the **Save desktop printer as** text box, and then click **Save**.

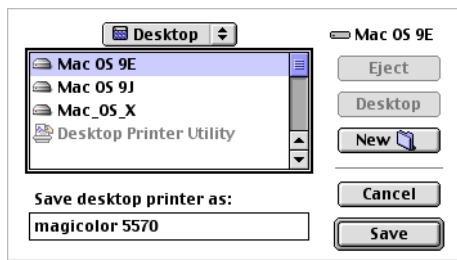

The icon for magicolor 5570(5550) appears on the desktop.

In the Classic environment, no icon appears on the desktop.

Specifying Page Setup Settings

The **Page Setup** dialog box appears when **Page Setup...** is selected from the **File** menu.

Page Attributes Options

The **Page Attributes** section is used to specify the options for the Paper Size, scaling, and page orientation.

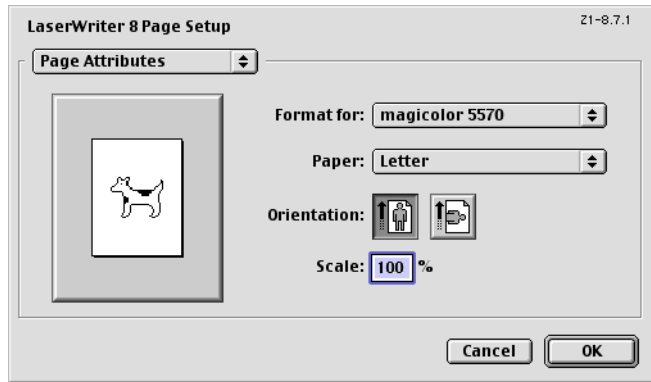

- **Paper**
Select the desired Paper Size from the **Paper** pop-up menu.
- **Orientation**
Select either a vertical or horizontal page orientation for printouts.
- **Scale (%)**
If you want to enlarge or reduce the size of the printout, enter the scale ratio (25%-400%) here.

Regardless of which paper size is selected, the printer does not print within 0.157 inch (4 mm) of the edge of the paper.

Specifying a Custom Paper Size

You can also specify a paper size that is not listed in the **Paper Size** pop-up menu.

- 1 Select **Custom Page Sizes...** from the pop-up menu, in the **Page Setup** dialog box.

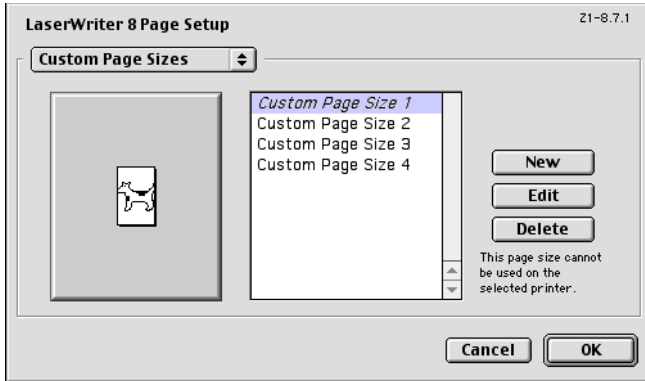

The **Edit Paper Sizes** dialog box appears.

- 2 Click **New**.

The following dialog box appears.

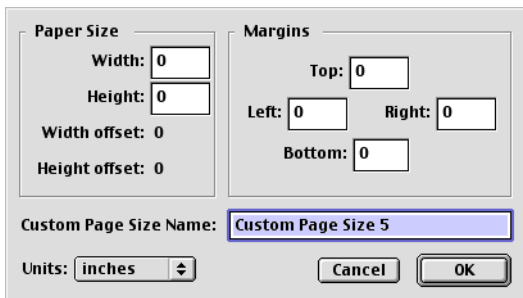

- **Paper Size**
Enter the dimensions of the paper height and width for the custom page size.
Height: 5.8-14.0" (148-356 mm)
Width: 3.6-8.5" (92-216 mm)
- **Margins**
Enter the dimensions for the top, left, right and bottom margins.
- **Custom Page Size Name**
Enter a name for the custom paper size.

- **Units**
Select the measurement units for values.

3 Enter a name for the custom paper size in the **Custom Page Size Name** field, enter the dimensions in the **Width** and **Height** fields, enter the margins in **Margins** fields, and then click **OK**.

*The default units used for the dimensions for **Width**, **Height** and **Margins** is inches. To specify the dimensions in millimeters, select **cm** or **pts** from the **Units** pop-up menu.*

4 To add several different custom paper sizes, click **New** and repeat step 3.

*To delete an existing custom paper size, select the custom paper size from the list on the center of the dialog box, and then click **Delete**.*

5 The custom paper size setting is saved, and the name of the custom paper size can now be selected from the **Paper** pop-up menu.

6 After you have finished entering the settings, click **OK**.

Specifying Print Settings

The following dialog box appears when **Print...** is selected from the **File** menu in the application being used.

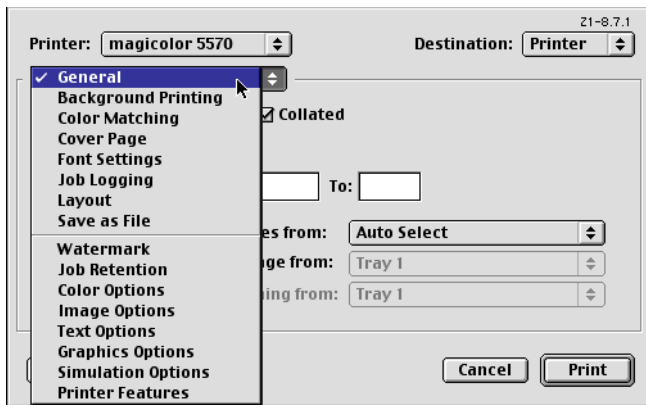

You can specify the following options from the **Print** dialog box.

Print Dialog Box Options

Section	Description
General	This section contains options for the number of copies to be printed, the paper source, and the range of pages to be printed.
Background Printing	This section contains options for spooling the print data for background or foreground printing and the document printing time.
Color Matching	This section contains options for Color Matching.
Cover Page	This section contains for specifying cover page settings.
Font Settings	This section contains options for Font Documentation and Font Down loading.
Job Logging	This section contains options for creating a job log.
Layout	This section contains options for the number of pages per sheet of paper and other duplex printing.
Save as File	This section contains options for saving the print image as a file and for the format of saved data.
Watermark	This section contains options for watermark settings.
Job Retention	This section contains options for Job Retention.
Color Options	This section contains options for color printing.
Image Options	This section contains advanced color options for Images.
Text Options	This section contains advanced color options for Text.
Graphics Options	This section contains advanced color options for Graphics.
Simulation Options	This section contains options for Simulation Profile.

Section	Description
Printer Features	This section contains options for specifying whether or not paper of the nearest size is automatically detected when no paper tray is loaded with paper of the same size as the document and for specifying how the back of the paper is printed.

No warning message will be displayed if options that cannot be used together are selected.

Common buttons

- **Cancel**
Click this button to close the Print dialog box without applying any of the settings.
- **Print**
Click this button to print using the selected print options.
- **Save Settings**
Click this button to save configuration changes made in the print dialog. These changes remain as the default settings until the configuration items are changed again.

General

Printer: magicolor 5570 Destination: Printer

General

Copies: 1 Collated

Pages: All
 From: To:

Paper Source: All pages from: Auto Select
 First page from: Tray 1
Remaining from: Tray 1

Save Settings Cancel Print

■ Copies

This specifies the number of copies to be printed. If the **Collated** check-box is selected, all pages in the documents are printed as sets of print-outs.

For example, if 5 is entered for **Copies** and **Collated** is selected, the document is printed five times from the first page to the last page.

In order to use the collate function, the optional hard disk drive or a CompactFlash card of 1 GB or more must be installed.

If a collate function is provided with the application, the setting specified from the application is given priority, and the setting specified in the printer driver is ignored.

■ Pages

All: Prints all pages in the document.

From, to: Specifies the range of pages to be printed.

■ Paper Source

– All pages from

All pages in the document are printed using the paper in the specified paper tray.

– First page from

The first page of the document is printed on paper from a paper tray different from the tray used to print the rest of the document.

– Remaining from

The rest of the document is printed from the specified paper tray when the first page is to be printed on paper from a different tray.

If an optional tray is installed, select **Unit 3** or **Unit 3 + 4** under **Installable Options** (p. 49). If **Unit 3** or **Unit 3 + 4** is not selected, **Tray 3** and **Tray 4** appear in gray and cannot be selected.

Background Printing

Printer: magicolor 5570 Destination: Printer Z1-8.7.1

Background Printing

Print in: Foreground (no spool file)
 Background

Print Time: Urgent
 Normal
 Print at: 11:37 AM 8/ 2/2006
 Put Document on Hold

Save Settings Cancel Print

- **Print in**
Allows you to choose between printing in foreground and printing in background. Printing in background creates a spool file that is temporarily saved on your computer until the print job is ready to be processed. This allows you to continue working in your applications while the print job is processing. If you don't have enough free file space on your computer to process a spool file, select Foreground printing.
- **Print Time**
Allows you to assign a priority status to the print job and specify a particular time that the print job should be printed.

Color Matching

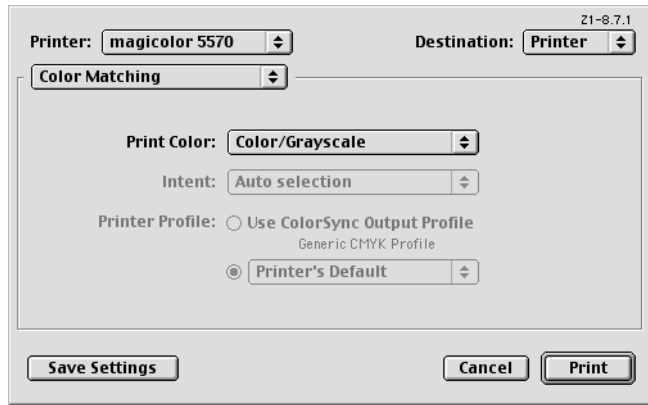

- **Print Color**
Allows you to choose from the color configurations available on your computer.
- **Intent**
Allows you to specify the color matching configuration or allow for automatic configuration. This item is disabled (grayed out) unless **ColorSync Color Matching** is the selected **Print Color** setting.
- **Printer Profile**
Allows you to select from the printer profiles that are available.

Cover Page

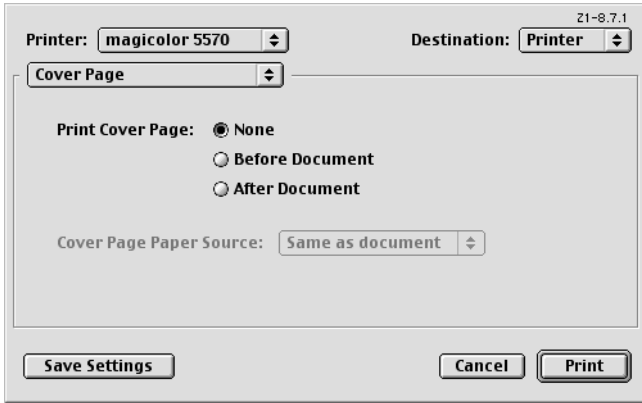

- **Print Cover Page**
Allows you to set cover page before or after document.
- **Cover Page Paper Source**
Allows you to select the paper tray containing the cover Paper Source page media. The Cover Page contains information about the print job such as: user name, application, document name, date, time, printer, and number of pages. This option is disabled (grayed out) if **Print Cover Page** is set to **None**.

Font Settings

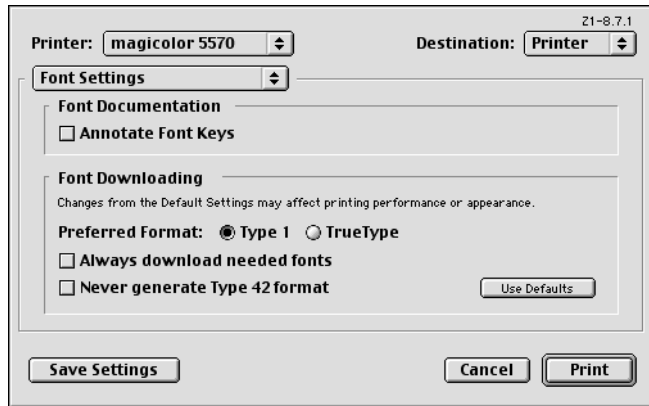

- Font Documentation
 - Annotate Font Keys:
Allows you to determine if the font keys are annotated.
- Font Downloading
 - Preferred Format:
Allows you to select the preferred font format.
 - Always download needed fonts:
If selected, fonts should always be downloaded to the printer. Printer fonts are not used.
 - Never generate Type 42 format:
If selected, Type 42 fonts are not generated.
 - Use Defaults:
Restores factory default settings for font downloading.

Job Logging

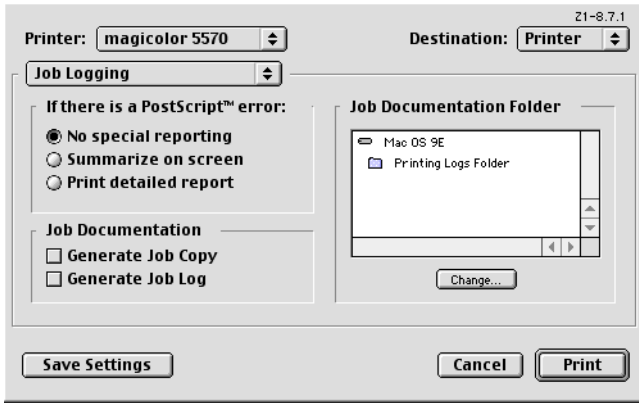

- If there is a PostScript error
Allows you to select whether or not a report is outputted when a PostScript error occurs.
- Job Documentation
Allows you to specify generating a job copy in the folder specified as the Job Documentation Folder, and generating a job font log following the completion of the print job.
- Job Documentation Folder
Allows you to select the location of the Job Documentation Folder. The folder selected holds a copy of the print jobs or job information of print jobs that are configured for job documentation. Use the **Change** button to browse to and select a different folder.

Layout

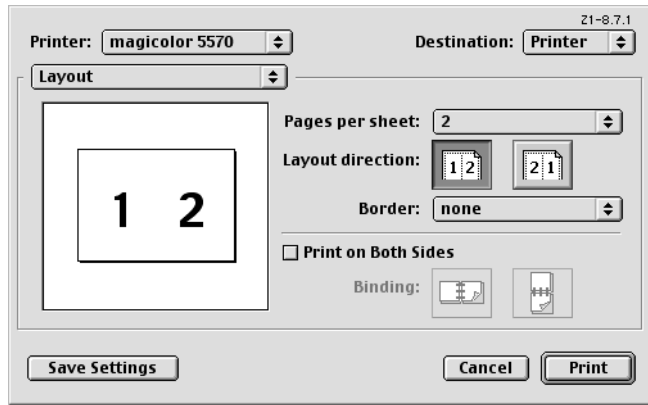

- **Pages Per sheet**
Specifies the number of pages to be printed on one sheet of paper. For example, if **2** is selected, two pages are printed on one sheet of paper.
- **Layout direction**
Lets you identify either left-right or right-left logical page direction on the physical sheet.
- **Border**
This prints a border around the image for each of the pages printed on one sheet of paper when more than one page is printed on one sheet of paper.
- **Print on Both Sides**
Allows you to configure the print job for duplex printing. This setting is disabled (grayed out) unless an optional duplex unit is installed.
- **Binding**
Determines the orientation of the logical pages on the physical sheet so the printed media is oriented for binding on the short edge or long edge of the media.

Save as File

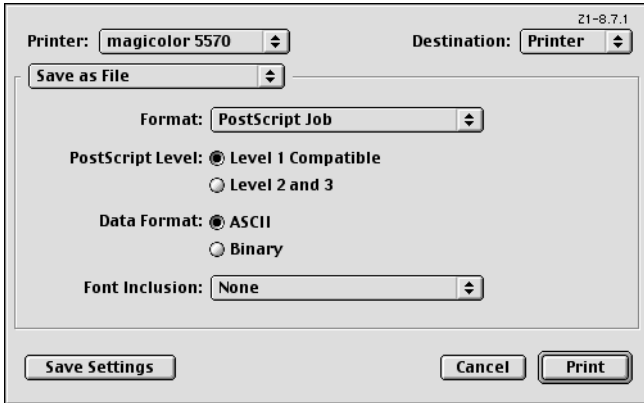

- **Format**
Select the file format of the output file.
- **PostScript Level**
Allows you to select from available PostScript levels.
- **Data Format**
Sends the print job data to the file in either ASCII or Binary format.
- **Font Inclusion**
Allows you to choose the fonts that are included with the Inclusion print job as it is saved to a file.

Watermark

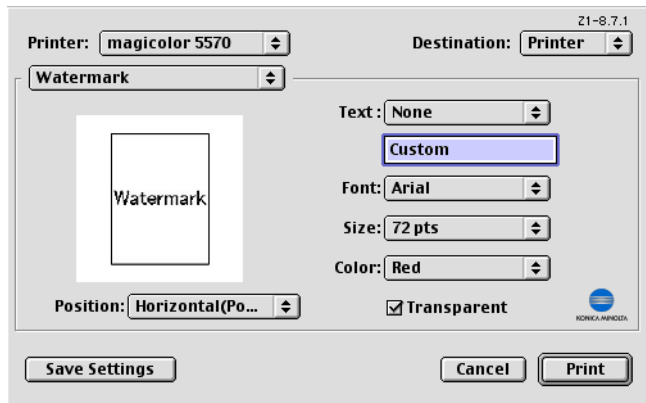

- Text
Allows you to select watermark text.
In the text box, type in the text to appear in the watermark when Custom is selected.
- Font
Allows you to select watermark font type.
- Size
Allows you to select watermark font size.
- Color
Allows you to select watermark font color.
- Transparent
Allows you to set watermark transparency.
- Position
Allows you to select watermark position.

Job Retention

Printer: Destination:

Job Retention

Print
 Secured Job
 Stored Job
 Print and Hold
 Proof then Print

Job Name: (A-Z, 0-9)
User Name: (A-Z, 0-9)
Security ID:

■ Job Retention

Select type of job.

- Print: The job is printed normally.
- Secured Job: Printer dose not print the job without the panel operation. Printer prints the job when you input Security ID correctly. The job is deleted after all copies are printed.
- Stored Job: Printer dose not print the job without the panel operation. You can print desired copies through the panel. You can print additional copies through the panel later. If you stored the job with securityID, you have to input it every time print job. Printer keeps the job until it is deleted intentionally.
- Print and Hold: Printer prints all of multicopy print job, and then holds the print job in the printer's hard disk for printing additional copies. The job isn't deleted until it is intentionally deleted or the held job timeout occurs.
- Proof then Print: Printer prints 1 copy without the panel operation. You can then print the rest of the copies through the panel. The job is deleted after the whole copies are printed.

For details on each printing procedure, refer to the magicolor 5550/5570 User's Guide.

■ Job Name

Allows you to set Job Name.

■ User Name

Allows you to set User Name.

- Security ID
Select a Security ID to a Job.

To use Job Retention feature, the optional Hard Disk must be installed on the printer.

In addition, the printer must be set up with the Chooser to use the Hard Disk. For details on selecting the Hard Disk with the Chooser, refer to “Selecting the Printer in the Chooser” on page 49.

Color Options

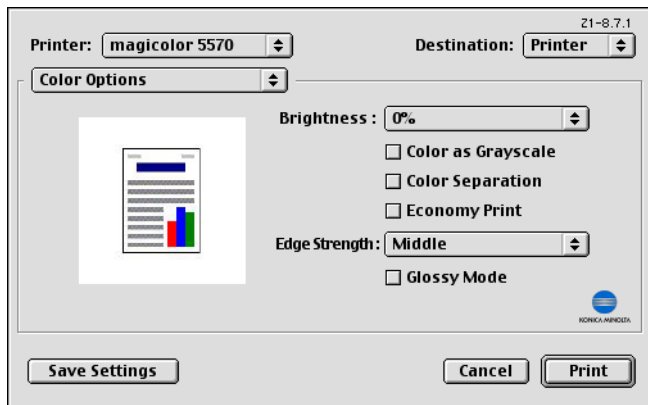

- Brightness
Allows you to set Brightness of the image.
- Color as Grayscale
Allows you to set Grayscale color.
- Color Separation
Allows you to set Color Separation.
- Economy Print
Allows you to set Economy Print Mode.
- Edge Strength
Allows you to select Edge Strength.
- Glossy Mode
Allows you to set Glossy Mode.

Image Options

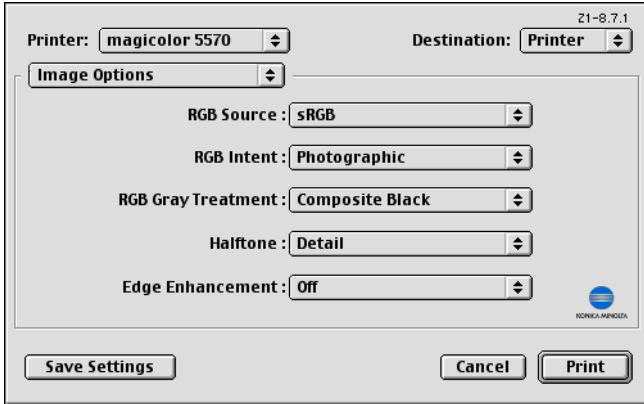

- **RGB Source**
Allows you to select RGB color profiles for images.
- **RGB Intent**
Allows you to select RGB intent for images.
- **RGB Gray Treatment**
Allows you to select RGB gray treatment for images.
- **Halftone**
Allows you to select halftone for images.
- **Edge Enhancement**
Allows you to select Edge Enhancement for images.

Text Options

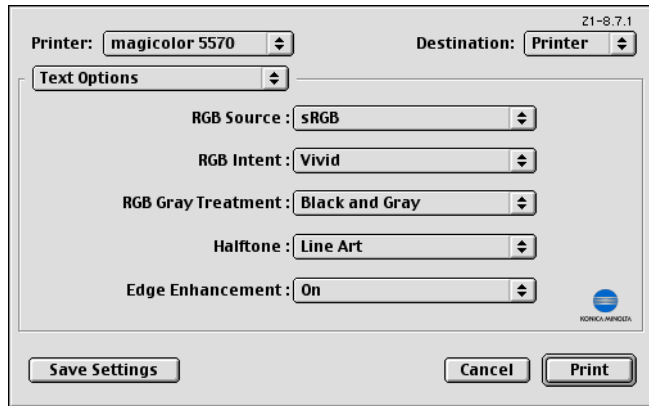

- **RGB Source**
Allows you to select RGB color profiles for text.
- **RGB Intent**
Allows you to select color intent for RGB text.
- **RGB Gray Treatment**
Allows you to select RGB gray treatment for text.
- **Halftone**
Allows you to select halftone for text.
- **Edge Enhancement**
Allows you to select Edge Enhancement for text.

Graphics Options

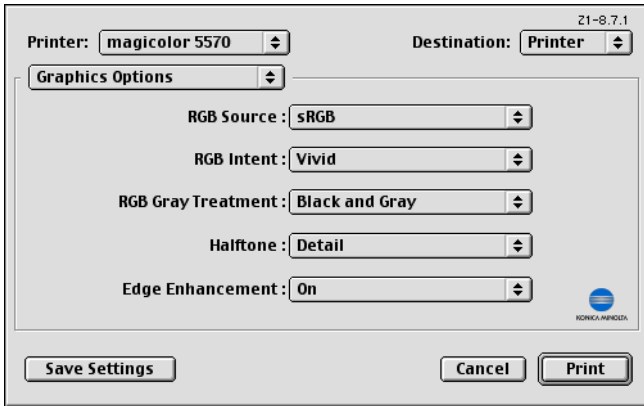

- **RGB Source**
Allows you to select RGB color profiles for graphics.
- **RGB Intent**
Allows you to select color intent for RGB graphics.
- **RGB Gray Treatment**
Allows you to select RGB gray treatment for graphics.
- **Halftone**
Allows you to select halftone for graphics.
- **Edge Enhancement**
Allows you to select Edge Enhancement for graphics.

Simulation Options

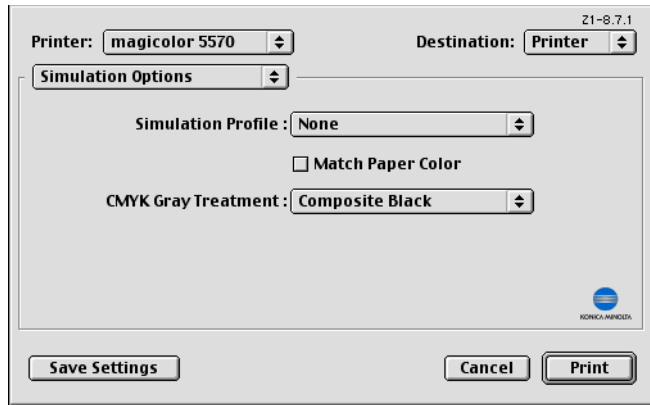

- **Simulation Profiles**
Allows you to select RGB color profiles for simulation.
- **Match Paper Color**
Allows you to set Match Paper Color.
- **CMYK Gray Treatment**
Allows you to select CMYK gray treatment.

Printer Features

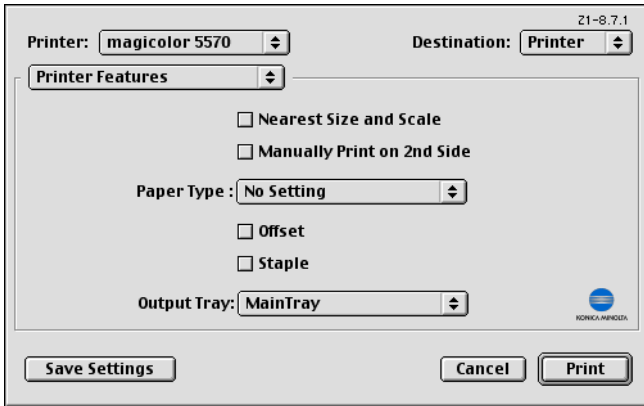

- **Nearest Size and Scale**
If no paper tray contains paper of the specified size, the page is automatically enlarged or reduced and paper of the most appropriate size is selected.
- **Manually Print on 2nd Side**
This feature must be set when you set paper already printed on the front side.
- **Paper Type**
Select the desired paper type from the Paper Type pop-up menu.
- **Offset**
Select whether or not printed pages are sorted.
- **Staple**
Select whether or not to staple with the staple finisher.
- **Output Tray**
Select the output tray for the staple finisher.

*If staple finisher is installed, select **Enabled** under **Installable Options**(p. 49). If **Enabled** is not selected, **Offset**, **Staple** and **Output Tray** appear in gray and cannot be selected.*

Checking Print Jobs

To check the progress of print jobs, double-click the **magicolor 5570(5550)** desktop printer icon.

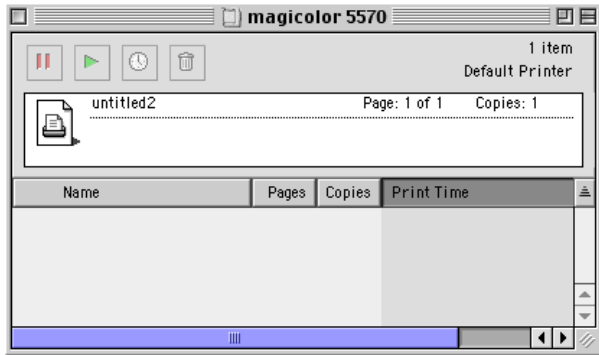

In the Classic environment, Print Monitor automatically starts up, and the icon appears in the Dock. Click the Print Monitor icon to check the status of print jobs.

Troubleshooting

Symptom	Action
When printing on both sides of paper with a custom size, an error occurs.	Both sides of paper with a custom size cannot be printed on. In addition, there are limitations on the media types that can be selected. Refer to the User's Guide (CD-ROM) provided with the printer.
When printing from a Web browser, each frame is printed on a separate page.	Depending on the Web browser being used, each frame will be printed on a separate page. Try printing from a different Web browser. You can confirm it using the "preview" function of the print dialog.
Double-sided printing cannot be selected.	If the printer is connected by USB, select the installed options with the Chooser. For details on selecting options with the Chooser, refer to "Selecting the Printer in the Chooser" on page 49. In addition, there are limitations on the media types that can be selected. Refer to the User's Guide (CD-ROM) provided with the printer.
Tray 3 or Tray 4 cannot be selected.	
The error was cancelled, but the error message appeared again.	Occasionally, the error message appears a few times, even though the error was cancelled.

*Operation on
Linux*

3

System Requirements for the Printer Driver

Before installing the printer driver, make sure that your system meets the following system requirements.

Operating systems	Red Hat Linux 9.0, SuSE Linux 8.2
Connecting the computer and printer	USB connection, Parallel connection, Network connection (10Base-T/100Base-TX/1000Base-T)
RAM	More than OS recommendation (128 MB or more is recommended)
Network	LPR (queue: lp, LP, default, DEFAULT)
	AppSocket/HP JetDirect
Available hard disk space	256 MB or more

As an example, the descriptions of the operations for Red Hat 9.0 are provided in this chapter.

Installing PPD File From the Command Line

 Before proceeding with the installation, be sure to exit all running applications.

 Root privileges are required in order to install ppd file.

1 Copy the ppd file from the Printer Driver CD-ROM to the “/usr/share/cups/model/KONICA MINOLTA/” on the computer.

 A ppd file for each language is available in the corresponding “drivers/linux/ppd/<language>” folder on the CD-ROM. Use the appropriate ppd file for the language.

 When printing from OpenOffice, use M5570(5550)opn.ppd. Otherwise, use M5570(5550)PX.ppd.
For details on the procedure for printing from OpenOffice, refer to “Example Using OpenOffice” on page 93.

2 From the Main Menu, select **System Tools**, then **Terminal**.

3 Enter the command “/etc/init.d/cups restart”.

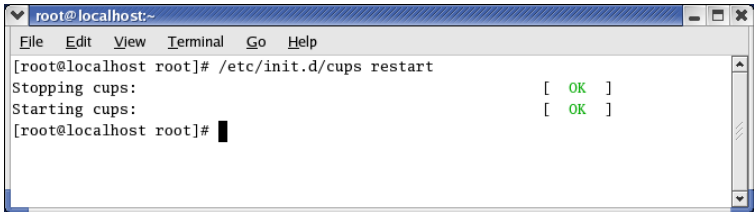

```
root@localhost:~  
File Edit View Terminal Go Help  
[root@localhost root]# /etc/init.d/cups restart  
Stopping cups: [ OK ]  
Starting cups: [ OK ]  
[root@localhost root]#
```

4 Quit Terminal.

Adding the Printer

After copying the PPD file, be sure to restart CUPS.

- 1 Start up the Web browser.
- 2 Enter the URL “http://localhost:631”, and then click **Manage Printers**.
The CUPS Administration Web page appears.

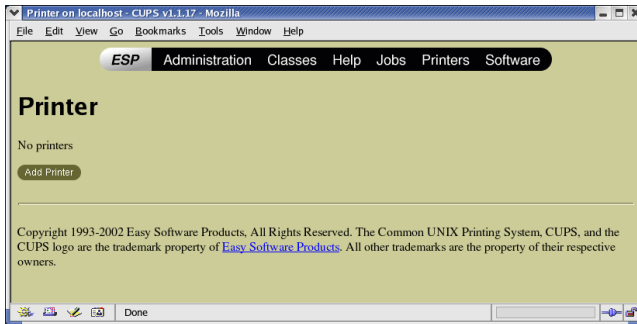

- 3 Click **Add Printer**.
A pop-up window appears.

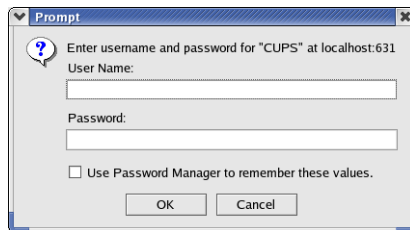

- 4 Enter the user name and password for using root privileges, and then click **OK**.
- 5 Enter the printer name, location, and description, and then click **Continue**.

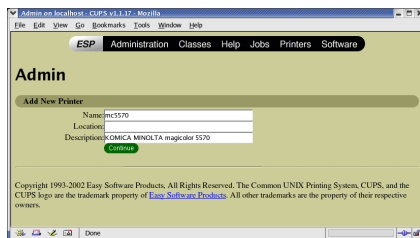

6 Select a Device Port from the Device list, then click **continue**.

- TCP/IP: *AppSocket/HP Jet-Direct, Internet Printing Protocol (http) or LPD/LPR Host or Printer*

- USB: *USB Printer #1*

- Parallel: *Parallel Port #1*

7 For a USB or parallel connection, skip to step 8. Enter the device URI in the following form: `socket://<Printer IP or Printer Hostname>[:port]`

Example:

Using Printer IP - socket://192.168.1.190:9100

Using printer Hostname - socket://Hostname:9100

Hostname may be substituted by IP Address, and Port is optional.

8 Click **Continue**.

9 Select **KONICA MINOLTA**, click **Continue**.

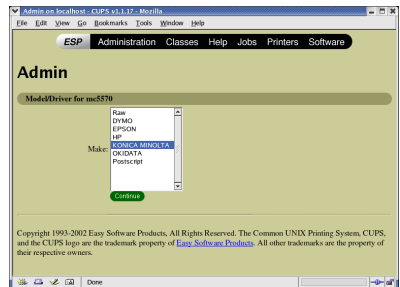
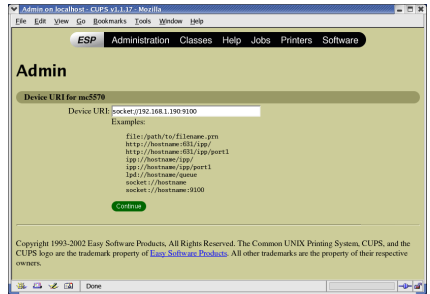
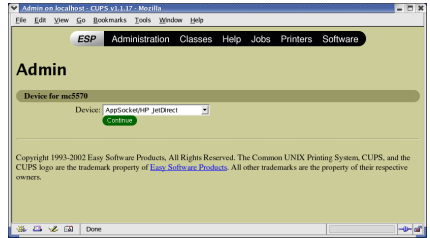

10 Select **KONICA MINOLTA mc5570(5550) PPD (en)**, then click **Continue**.

The following message appears.

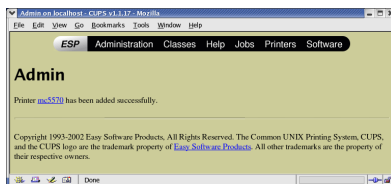
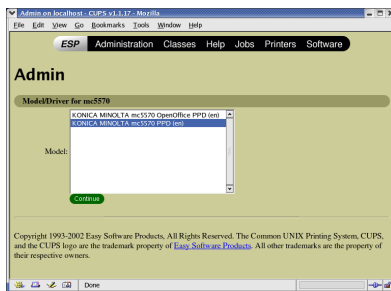

Specifying Printer Driver Settings

Displaying the Settings Page

- 1 Start up the Web browser.
- 2 Enter the URL “http://localhost:631”, and then click **Manage Printers**. *Printer on localhost.localdomain window appears.*

- 3 Click **Configure Printer**. *The printer driver settings page appears.*

Printer Driver Settings

Extra

Parameters	Settings
Brightness	Specifies the brightness of the image as -15% , -10% , -5% , 0% , 5% , 10% , or 15% . ■ The default setting is 0% .
Color Separation	Specifies the color separation as On or Off . ■ The default setting is Off .
Economy Print	Select whether or not economy printing is used. ■ The default setting is Off .
Edge Strength	Set the edge strength to Off , Low , Middle or High . ■ The default setting is Middle .
Glossy Mode	Select whether or not Glossy Mode is used. ■ The default setting is Off .
Manually Print on 2nd side	Select whether or not to print on the back side of paper that has already been printed on. ■ The default setting is Off .
Nearest Size and Scale	If no paper tray contains paper of the specified size, the page is automatically enlarged or reduced and paper of the most appropriate size is selected. ■ The default setting is Off .
Offset	Select whether or not printed pages are sorted. ■ The default setting is Off .
Output Tray	Select the output tray for the staple finisher. ■ The default setting is Main Tray .
Resolution	Displays the image resolution (High Quality) for printing.

Parameters	Settings
Select Color	Specifies the color for printing as Color or Grayscale . <ul style="list-style-type: none"> ■ The default setting is Color.
Staple	Select whether or not to staple with the staple finisher. <ul style="list-style-type: none"> ■ The default setting is Off.

General

Parameters	Settings
Collate	If On is selected, all pages in the documents are printed as sets of printouts. <ul style="list-style-type: none"> ■ The default setting is Off.
Duplex Options	Specifies the duplex print binding position as Simplex , Long Edge , or Short Edge . <ul style="list-style-type: none"> ■ The default setting is Simplex
Paper Sizes	Specifies the paper size. An irregular paper size cannot be selected.
Paper Source	Specifies the paper source as Tray 1 , Tray 2 , Tray 3 , Tray 4 , Tray 1 (Manual Feed) , or Auto . <ul style="list-style-type: none"> ■ The default setting is Tray 1.
Paper Type	Specifies the paper type as Printer Default , Plain Paper , Recycled , Transparency , Glossy , Glossy 2 , Label , Thick 1 (91 - 150g/m²) , Thick 2 (151 - 210g/m²) , Letter-head , Envelope , or Postcard . <ul style="list-style-type: none"> ■ The default setting is Printer Default.

Graphics Options

Parameters	Settings
Graphics Edge Enhancement	Select whether graphic edges are emphasized. <ul style="list-style-type: none"> ■ The default setting is On.
Graphics Halftone	Specifies the halftone for graphic as Line Art, Detail or Smooth . <ul style="list-style-type: none"> ■ The default setting is Detail.
Graphics RGB Gray Treatment	Specifies the RGB Gray Treatment as Composite Black, Black and Gray , or Black Only . <ul style="list-style-type: none"> ■ The default setting is Black and Gray.
Graphics RGB Intent	Specifies RGB intent for graphic as Vivid, Photographic, Relative Color , or Absolute Color . <ul style="list-style-type: none"> ■ The default setting is Vivid.
Graphics RGB Source	Specifies RGB source for graphic as None, sRGB, Adobe RGB (1998), Apple RGB, ColorMatch RGB , or Blue Adjust RGB . <ul style="list-style-type: none"> ■ The default setting is sRGB.

Image Options

Parameters	Settings
Image Edge Enhancement	Select whether image edges are emphasized. <ul style="list-style-type: none"> ■ The default setting is Off.
Image Halftone	Specifies the halftone for image as Line Art, Detail , or Smooth . <ul style="list-style-type: none"> ■ The default setting is Detail.
Image RGB Gray Treatment	Specifies the RGB Gray Treatment as Composite Black, Black and Gray , or Black Only . The default setting is Composite Black .

Parameters	Settings
Image RGB Intent	Specifies RGB intent for image as Vivid , Photographic , Relative Color , or Absolute Color . <ul style="list-style-type: none"> ■ The default setting is Photographic.
Image RGB Source	Specifies RGB source for image as None , sRGB , Adobe RGB (1998) , Apple RGB , ColorMatch RGB , or Blue Adjust RGB . <ul style="list-style-type: none"> ■ The default setting is sRGB.

Options Installed

Parameters	Settings
Duplex Unit	Select Enable if the optional duplexing unit for the printer has been installed. <ul style="list-style-type: none"> ■ The default setting is Disable.
Output Tray Unit	Select Enabled if the output tray unit (staple finisher) is installed. Select Disabled if it is not installed. <ul style="list-style-type: none"> ■ The default setting is Disabled.
Paper Source Unit	Select Unit 3 or Unit 3 + Unit 4 if the optional trays for the printer have been installed. <ul style="list-style-type: none"> ■ The default setting is Disable.
Printer Memory	Select 256 MB , 512 MB , 768 MB , or 1024 MB if the optional memory for the printer has been installed. <ul style="list-style-type: none"> ■ The default setting is 256 MB.
Storage	Select None , CF (1GB Under) , CF (1GB Over) , HDD , HDD + CF (1GB Under) or HDD + CF (1GB Over) for the storage unit that is installed. <ul style="list-style-type: none"> ■ The default setting is None.

Simulation

Parameters	Settings
CMYK Gray Treatment	Specifies simulation gray treatment as Composite Black , Black and Gray , or Black Only . ■ The default setting is Composite Black .
Match Paper Color	Specifies the Match Paper Color. ■ The default setting is Off .
Simulation Profile	Specifies the simulation profile as None , SWOP , Euroscale , Commercial Press , DIC , or TOYO . ■ The default setting is None .

Text Options

Parameters	Settings
Text Edge Enhancement	Select whether text edges are emphasized. ■ The default setting is On .
Text Halftone	Specifies the halftone for text as Line Art , Detail , or Smooth . ■ The default setting is Line Art .
Text RGB Gray Treatment	Specifies the RGB Gray Treatment as Composite Black , Black and Gray , or Black Only . ■ The default setting is Black and Gray .
Text RGB Intent	Specifies RGB intent for text as Vivid , Photographic , Relative Color , or Absolute Color . ■ The default setting is Vivid .
Text RGB Source	Specifies RGB source for text as None , sRGB , Adobe RGB (1998) , Apple RGB , ColorMatch RGB , or Blue Adjust RGB . ■ The default setting is sRGB .

Banners

Parameters	Settings
Starting Banner	Specifies the starting banner as none , classified , confidential , secret , standard , topsecret , or unclassified . <ul style="list-style-type: none">■ The default setting is none.
Ending Banner	Specifies the ending banner as none , classified , confidential , secret , standard , topsecret , or unclassified . <ul style="list-style-type: none">■ The default setting is none.

Printing a Document

The contents and available options that appear in the print dialog box may vary depending on the application being used.

Example Using LPR Command

With applications other than OpenOffice, the following print dialog box appears.

- 1 Click **Properties** in the Print dialog box.

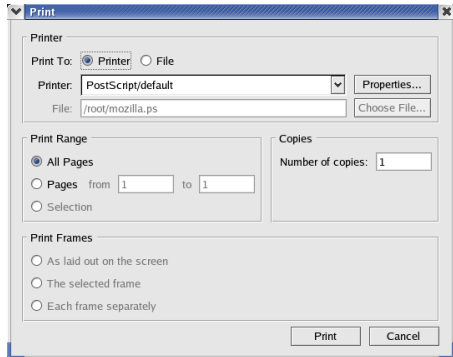

- 2 The Print Properties dialog box appears.

- 3 Enter the command "lpr -P" followed by the name of the printer, and then click **OK**. The Print dialog box appears again.

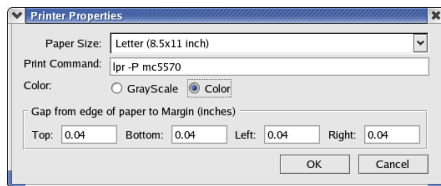

- 4 Click **Print** to print the document.

Example Using OpenOffice

The procedure for printing on Red Hat 9 with OpenOffice 1.0.2 is described below. The following procedure or some steps may be different depending on the version of the operating system being used.

First, use `m5570(5550)PX.ppd` to add the printer to the system. For details on adding a printer to the system, refer to "Installing PPD File From the Command Line" on page 81.

- 1 From the main menu, select **Office**, then **OpenOffice.org Printer Setup**. The printer Administration dialog box appears.

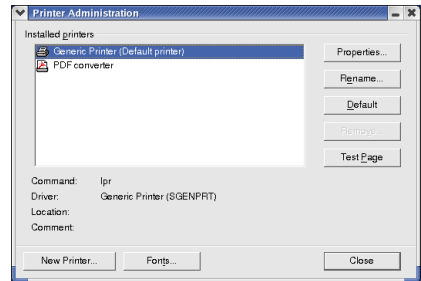

- 2 Click **New Printer**. The Add Printer dialog box appears.

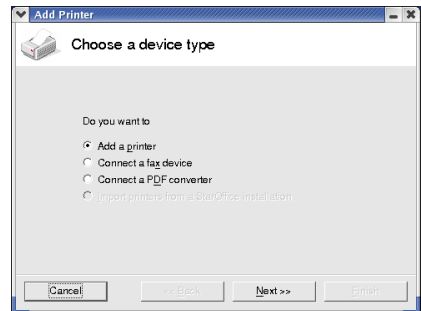

- 3 Check that **Add a printer** is selected, and then click **Next**. The printer selection list appears.

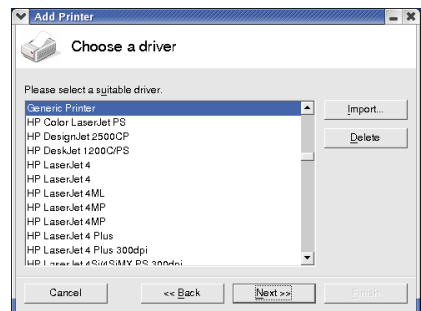

4 Click **Import**.

Driver Installation dialog box appears.

5 Enter “/usr/share/cups/
model/KONICA MINOLTA”
in the driver directory.

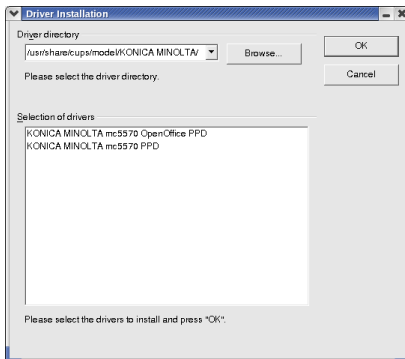

6 In the Selection of drivers list, select **KONICA MINOLTA mc5570(5550) OpenOffice PPD**.

7 Click **OK**.

8 Select **KONICA MINOLTA mc5570(5550) OpenOffice PPD**, and then click **Next**.

9 In the command line, enter “lpr -P” followed by the name of the printer added first, then click **Next**.

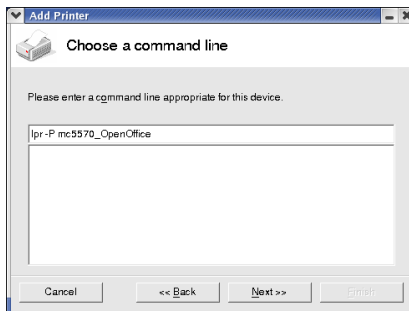

10 Change the printer name.

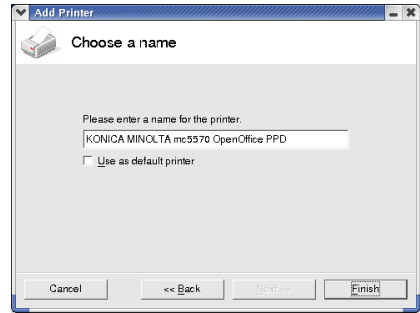

11 Click **Finish**. The Printer Administration dialog box appears again.

12 Click **Close**.

13 From the main menu, select **Office**, then **OpenOffice.org Writer**.

14 Click **Print** in the **File** menu.
The Print dialog box appears.

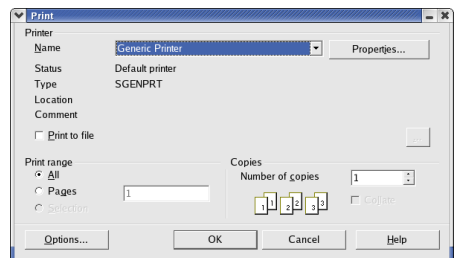

15 Select the name of the printer specified in the **OpenOffice** printer settings.

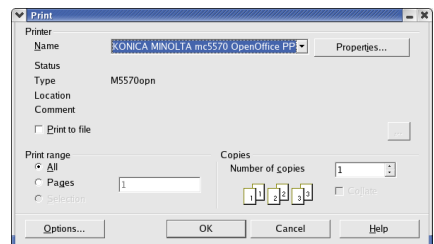

16 Click **OK**.

The kprinter Print dialog box appears.

Checking Print Jobs

You can check the status of print jobs from a Web browser.

- 1 Start up the Web browser.
- 2 Enter the URL "http://localhost:631".
The CUPS Administration Web page appears.

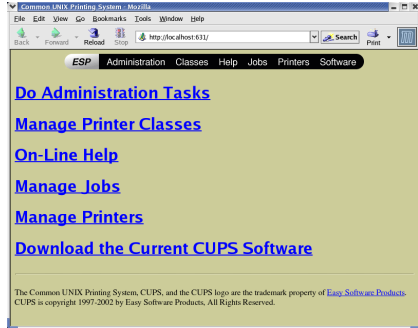

- 3 Click **Manage Jobs**.
A list of the currently active print jobs appear.

*To check the status of completed print jobs, click **Show Complete Jobs**.*

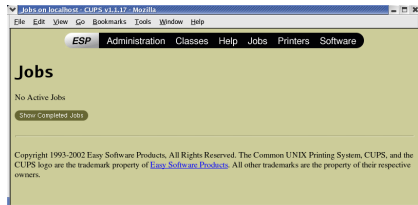

Troubleshooting

Symptom	Action
The printer stops because of a paper size error or a paper type error.	The job may have been sent with a prohibited combination of settings (for example, for the paper size and media type). Printing is not possible with postcards or overhead projector transparencies if Plain Paper is selected.
Printing does not continue with a custom paper size.	<p>Printing with custom paper sizes is not possible directly from the printer driver. This can only be performed from the command line. Specify the following command to print data.</p> <pre>lpr -P [printer_name] -o media=Custom. [WIDTHxLENGTH] [file_name]</pre> <ol style="list-style-type: none"> 1. Format of Custom. [WIDTHxLENGTH]: Custom.150x200mm, Custom.8x11in, Custom.15x20cm, or Custom.612x782 (postscript points) 2. The specified file must be a PS, PDF or JPEG file.
Printing cannot be completed correctly from OpenOffice or any other Office application (such as, Kword).	<p>Applications running under Linux have their own print settings. Some of these functions may not be supported by this printer. Observe the following for best printing results.</p> <ul style="list-style-type: none"> ■ Settings made within the application: Paper size and orientation ■ Settings made with the printer driver (kprinter): Settings other than those specified above (for example, paper type, tray, and resolution)
When printing from Acrobat Reader, part of the image is printed in solid black or the job is interrupted.	There is a compatibility problem between Ghostscript and Acrobat Reader. Try using a different PDF application.
Watermarks cannot be printed from Kword.	This is a bug with Kword. Use Overlay instead.

Printer Utilities

4

Installing Printer Utilities on Windows

You must have administrator privileges in order to install the Printer Utilities.

Before proceeding with the installation, be sure to exit all running applications.

The following procedure describes how to install the Printer Utilities.

- Status Monitor
- PageScope Direct Print
- Download Manager Utility
- PageScope Network Setup
- Crown Print Monitor+
- PageScope Peer to Peer Printing Tool
- PageScope Net Care
- PageScope Plug and Print

1 Insert "magicolor 5570(5550) Utilities & Documentation" CD-ROM in your CD/DVD-ROM drive.

2 Select  from the Introduction dialog.

- 3 From the Main Menu dialog, select **Utilities**.

- 4 From the Printer Utilities 1/2 and 2/2 dialogs, select the utilities to be installed.

Click  and  to display a different page.

- 5 Follow the onscreen instructions to complete the installation.
- 6 When the Information message box appears, select **Finish**.
- 7 After the installation is complete, remove the Utilities & Documentation CD-ROM from your CD/DVD-ROM drive and store it in a safe place.

***Understanding
the Ethernet
Configuration
Menus***

5

Ethernet Menu

Location within the Configuration Menu

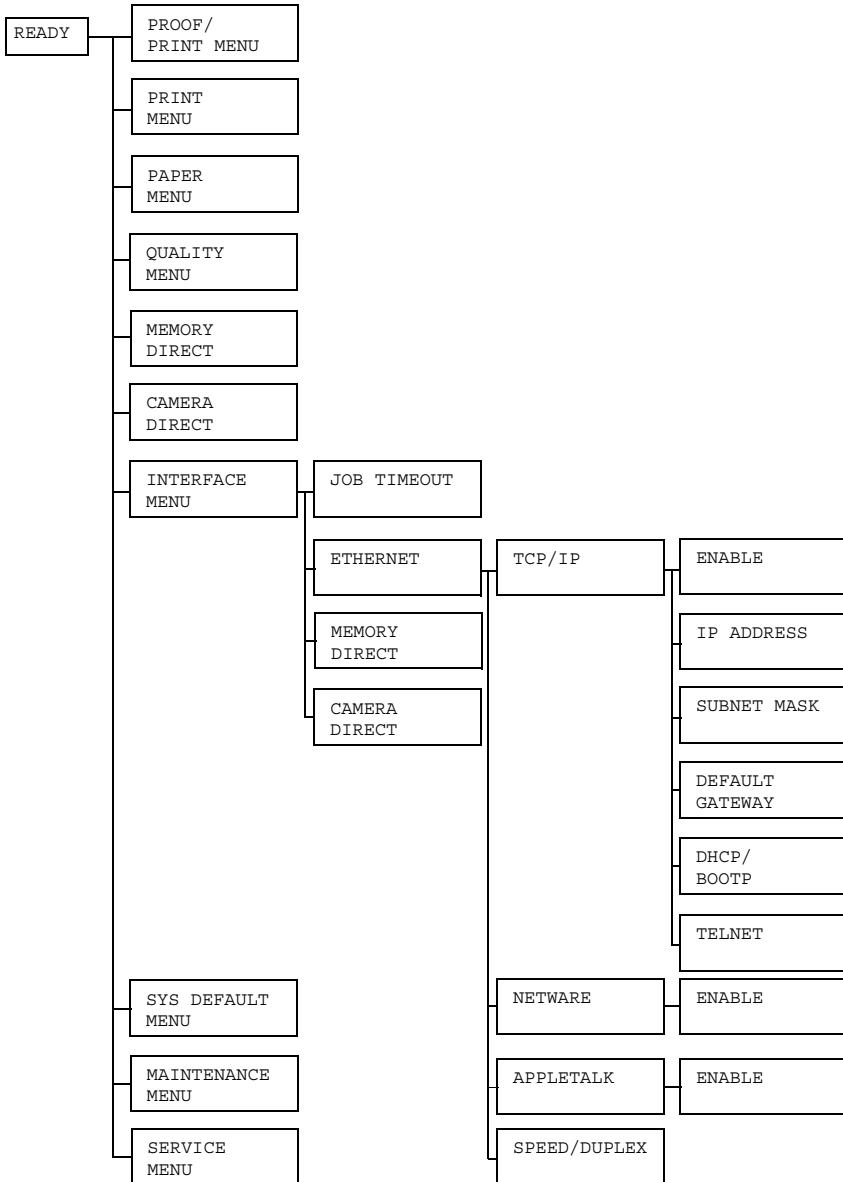

Accessing the Ethernet Menu

Use the following series of keystrokes at the printer to access the Ethernet menu options on your printer. This menu provides access to all of the configurable network items.

Press this key . . .	(until) the message window reads. . .
* Menu Select ↵	PROOF/PRINT MENU or if no optional hard disk is installed: PRINT MENU
▽	INTERFACE MENU
* Menu Select ↵	JOB TIMEOUT
▽	ETHERNET
* Menu Select ↵	TCP/IP

After the Ethernet settings are changed, the printer automatically reboots.

Using the Network Menu Options

If the printer is connected to a network, the following settings should be specified. For details about each setting, contact your network administrator.

When manually setting the IP address, Subnet Mask, and Gateway turn off DHCP first.

TCP/IP

ENABLE

Purpose	Enables or disables TCP/IP. If YES is selected, TCP/IP is enabled. If NO is selected, TCP/IP is disabled.
Options	YES NO
Default	YES

IP ADDRESS

Purpose	Sets the IP address of this printer on the network.
Range	0–255 for each xxx triplet Use the Up and Down keys to increase or decrease each number; use the Left and Right keys to move between triplets.
Default	000.000.000.000

SUBNET MASK

Purpose	Sets the subnet mask value of the network. The subnet mask allows you to limit access to your printer (for example, according to departmental divisions).
Range	0–255 for each xxx triplet Use the Up and Down keys to increase or decrease each number; use the Left and Right keys to move between triplets.
Default	000.000.000.000

DEFAULT GATEWAY

Purpose	Sets the address of the router/gateway if a router/gateway is used on your network and you allow users outside your network environment to print on your printer.
Range	0–255 for each xxx triplet Use the Up and Down keys to increase or decrease each number; use the Left and Right keys to move between triplets.
Default	000.000.000.000

DHCP/BOOTP

Purpose	If there is a DHCP or BOOTP server on the network, specifies whether the IP address and other network information is automatically assigned by the DHCP or BOOTP server.
Options	ON OFF
Default	ON

TELNET

Purpose	Select whether to enable or disable Telnet transmissions. When ENABLE is selected, Telnet transmissions are enabled. When DISABLE is selected, Telnet transmissions are disabled.
Options	ENABLE DISABLE
Default	ENABLE

NetWare

ENABLE

Purpose	Enables or disables NetWare. If YES is selected, NetWare is enabled. If NO is selected, NetWare is disabled.
Options	YES NO
Default	YES

AppleTalk

ENABLE

Purpose	Enables or disables AppleTalk. If YES is selected, AppleTalk is enabled. If NO is selected, AppleTalk is disabled.
Options	YES NO
Default	YES

Speed/Duplex

Purpose	Specifies the transmission speed for the network and the transmission method for bi-directional transmission.
Options	AUTO 10BASE FULL 10BASE HALF 100BASE FULL 100BASE HALF 1000BASE FULL
Default	AUTO

Network Printing

6

Network Connection

Theory

To connect your printer in a TCP/IP network environment, you must make sure that the internal network addresses in the printer have been set.

In many cases, you have to enter only a unique IP address. However, you may also have to enter a subnet mask and/or a gateway (router) address, depending on your network configuration requirements.

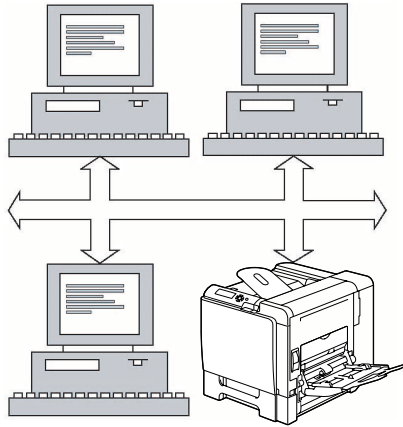

Making the Connection

Ethernet Interface

An RJ45 connector can be used as the Ethernet interface for this printer.

When connecting your printer to an Ethernet network, the tasks you perform depend on how you plan to set the printer's IP (Internet Protocol) address. Printers are shipped with a preset IP address, subnet mask, and gateway.

- **IP Address**—A unique identifier for each device on a TCP/IP network.
- **Subnet Mask**—A filter used to determine what subnet an IP address belongs to.
- **Gateway**—A node on a network that serves as an entrance to another network.

Since the IP address for each PC and printer on your network must be unique, you usually need to modify this preset address so it doesn't conflict with any other IP address or your network or any attached network. You can do this in one of two ways. Each is explained in detail in the following sections.

- Using DHCP
- Setting the address manually

Using DHCP

If your network supports DHCP (Dynamic Host Configuration Protocol), the printer's IP address will be automatically assigned by the DHCP server when you turn on the printer. (Refer to "Network Printing" on page 117 for a description of DHCP.)

If your printer is not automatically assigned an IP address, verify that DHCP is enabled on the printer (PRINT MENU - CONFIGURATION PG). If it is not enabled, you can enable it in the INTERFACE MENU - ETHERNET - TCP/IP - DHCP/BOOTP menu.

- 1 Connect your printer to the network.

When using an Ethernet cable, plug the RJ45 connector into the Ethernet interface port of the printer.

- 2 Turn on your PC and printer.

- 3 When the printer's message window displays **READY**, print a configuration page to verify that the IP address is set.

Press this key . . .	(until) the message window displays . . .
	READY
* Menu Select ↵	RPOOF/PRINT MENU or if no optional hard disk is installed: PRINT MENU
	PRINT MENU
* Menu Select ↵	CONFIGURATION PG
* Menu Select ↵	PRINT

- 4 Install the printer driver and utilities.

If the printer cannot be connected to a DHCP server, an IP address within the range between 169.254.0.0 and 169.254.255.255 is automatically set.

Setting the Address Manually

You may also manually change the printer's IP address, subnet mask, and gateway by using the following instructions. (See chapter 5, "Understanding the Ethernet Configuration Menus," for more information.)

When manually setting the IP address, turn off DHCP and BOOTP first. In addition, when the IP address is changed, add a new port or reinstall the printer driver.

CAUTION

You should always notify your network's administrator before changing the printer's IP address.

- 1 Turn on your PC and printer.
- 2 When the printer's message window displays READY, set the IP address.

Press this key . . .	(until) the message window reads . . .
	READY
* Menu Select ↵	PROOF/PRINT MENU or if no optional hard disk is installed: PRINT MENU
▽	INTERFACE MENU
* Menu Select ↵	JOB TIMEOUT
▽	ETHERNET
* Menu Select ↵	TCP/IP

Press this key . . .	(until) the message window reads . . .
* Menu Select ↵	ENABLE
▽	IP ADDRESS
* Menu Select ↵	IP ADDRESS 000.000.000.000
Use the ▷ and ◁ keys to move to each of the four number triplets. Use the △ and ▽ keys to increase or decrease each number.	
* Menu Select ↵	IP ADDRESS

3 If you don't want to set the subnet mask or gateway, go to step 5.

If you don't want to set the subnet mask, but you do want to set the gateway, go to step 4.

If you want to set the subnet mask, follow these steps.

Press this key . . .	(until) the message window displays . . .
▽	SUBNET MASK
* Menu Select ↵	SUBNET MASK 000.000.000.000

Press this key . . .	(until) the message window displays . . .
Use the  and  keys to move to each of the four number triplets. Use the  and  keys to increase or decrease each number.	
* Menu Select ↵	SUBNET MASK

4 If you don't want to set the gateway, go to step 5.

If you want to set the gateway, follow these steps.

Press this key . . .	(until) the message window displays . . .
	DEFAULT GATEWAY
* Menu Select ↵	DEFAULT GATEWAY 000.000.000.000
Use the  and  keys to move to each of the four number triplets. Use the  and  keys to increase or decrease each number.	
* Menu Select ↵	DEFAULT GATEWAY

- 5 Save your configuration changes and make the printer ready for printing again.

Press this key . . .	(until) the message window displays . . .
Cancel 	Press the Cancel key 2 times to reboot the printer

- 6 After rebooting the printer, print a configuration page to verify that the correct IP address, subnet mask, and gateway have been set.

Press this key . . .	(until) the message window displays . . .
	READY
* Menu Select 	RPOOF/PRINT MENU or if no optional hard disk is installed: PRINT MENU
	PRINT MENU
* Menu Select 	CONFIGURATION PG
* Menu Select 	PRINT

- 7 Install the printer driver and utilities.

Network Printing

Network printing terms are described below.

- AppleTalk
- Bonjour
- BOOTP
- DDNS
- DHCP
- FTP
- HTTP
- IPP
- IPX/SPX
- LPD/LPR
- SLP
- SNMP
- Port9100
- SMTP

This chapter contains descriptions on the network printing terms and the IPP printing methods.

AppleTalk

A generic name for the protocol suite developed by Apple Computer for computer networking.

Bonjour

Macintosh network technology for automatically detecting devices connected to the network and for specifying settings. Previously called “Rendezvous”, the name was changed to “Bonjour” starting with Mac OS X v10.4.

BOOTP

BOOTP (Bootstrap Protocol) is an Internet protocol that enables a diskless workstation to discover (1) its own IP address, (2) the IP address of a BOOTP server on the network, and (3) a file that can be loaded into memory to boot the workstation. This enables the workstation to boot without requiring a hard or floppy disk drive.

DDNS (Dynamic DNS)

DDNS (Dynamic Domain Name System) is technology for automatically assigning dynamically assigned IP addresses to fixed domains.

The recent availability of always-on Internet connections has resulted in an increased number of users turning their home computers into publicly accessible Web servers. The IP address supplied by the Internet service provider changes with each connection, complicating public access to the Internet.

By using a DDNS service, home computers can normally be accessed with a fixed host name.

DHCP

DHCP (Dynamic Host Configuration Protocol) is a protocol for assigning dynamic IP addresses to devices on a network. With dynamic addressing, a device can have a different IP address every time it connects to the network. In some systems, the device's IP address can even change while it is still connected. DHCP also supports a mix of static and dynamic IP addresses. Dynamic addressing simplifies network administration because the software keeps track of IP addresses rather than requiring an administrator to manage the task. This means that a new computer can be added to a network without the hassle of manually assigning it a unique IP address.

FTP

Abbreviation for File Transfer Protocol. A protocol for transferring files over the Internet or an intranet on the TCP/IP network.

HTTP

HTTP (HyperText Transfer Protocol) is the underlying protocol used by the World Wide Web. It defines how messages are formatted and transmitted, and what actions web servers and browsers should take in response to various commands. For example, when you enter a URL in your browser, this actually sends an HTTP command to the Web server directing it to fetch and transmit the requested web page.

IPP

IPP (Internet Printing Protocol) is a protocol for end users' most common printing situations over the Internet. It allows users to find out about a printer's capabilities, submit print jobs to a printer, determine the status of the printer or print job, and cancel a previously submitted print job.

For more information on using IPP, See "Printing via IPP (Internet Printing Protocol) – Windows Server 2003/XP/2000" on page 121.

IPX/SPX

IPX/SPX (Internetwork Packet Exchange/Sequenced Packet Exchange) is a networking protocol developed by Novell. It was used mainly in Netware environments as the general LAN protocol, where TCP/IP has become widespread.

LPD/LPR

LPD/LPR (Line Printer Daemon/Line Printer Request) is a platform-independent printing protocol that runs over TCP/IP. Originally implemented for BSD UNIX, its use has spread into the desktop world and is now an industry standard.

SLP

Traditionally, in order to locate services on the network, users had to supply the host name or network address of the machine providing the desired service. This has created many administrative problems.

However, SLP (Service Location Protocol) simplifies the discovery and use of network resources such as printers by automating a number of network services. It provides a framework that allows networking applications to discover the existence, location, and configuration of networked services.

With SLP users no longer need to know the names of network hosts. Instead, they need to know only the description of the service they are interested in. Based on this description, SLP is able to return the URL of the desired service.

Unicast, Multicast, and Broadcast

SLP is a unicast and a multicast protocol. This means that messages can be sent to one agent at a time (unicast) or to all agents (that are listening) at the same time (multicast). However, a multicast is not a broadcast. In theory, broadcast messages are “heard” by every node on the network. Multicast differs from broadcast because multicast messages are only “heard” by the nodes on the network that have “joined the multicast group.”

For obvious reasons network routers filter almost all broadcast traffic. This means that broadcasts that are generated on one subnet will not be “routed” or forwarded to any of the other subnets connected to the router (from the router’s perspective, a subnet is all machines connected to one of its ports). Multicasts, on the other hand, are forwarded by routers. Multicast traffic from a given group is forwarded by routers to all subnets that have at least one machine that is interested in receiving the multicast for that group.

SNMP

SNMP (Simple Network Management Protocol) is actually a set of protocols for managing complex networks. SNMP works by sending messages to different parts of a network. SNMP-compliant devices, called agents, store data about themselves in Management Information Bases (MIBs) and return this data to the SNMP requesters.

Port 9100

When printing through a network, TCP/IP port number 9100 can be used to send raw data.

SMTP

SMTP (Simple Mail Transfer Protocol) is a protocol for sending e-mail.

This protocol was originally used to send e-mail between servers; however, currently client e-mail software use it to also send e-mail to servers using POP.

Printing via IPP (Internet Printing Protocol) – Windows Server 2003/XP/2000

Adding an IPP Port using Add Printer Wizard

- For Windows Server 2003/XP: Click **Start**, select **Printers and Faxes**, and then click **Add Printer**.
 - For Windows 2000: Click **Start**, point to **Settings**, click **Printers**, and then click **Add Printer**.
- 1 In the second dialog box select the **Network Printer** radio button and then choose **Next**.

Windows Server 2003/XP

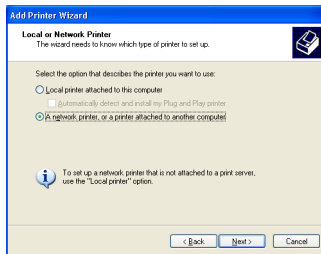

Windows 2000

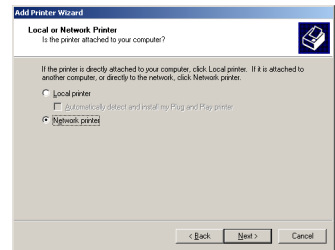

- 2 In the URL field in the next dialog box enter the printer's network path-name in one of the following formats and then choose **Next**:

- `http://ipaddress/ipp`
- `http://ipaddress:80/ipp`
- `http://ipaddress:631/ipp`

Windows Server 2003/XP

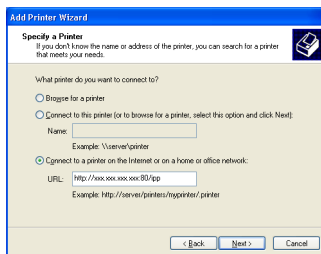

Windows 2000

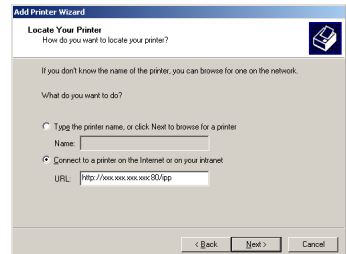

- **Windows Server 2003/XP**—“Windows cannot connect to the printer. Either the printer name was typed incorrectly, or the specified printer has lost its connection to the server. For more information, click **Help**.”

- **Windows 2000**—“Could not connect to the printer. You either entered a printer name that was incorrect or the specified printer is no longer connected to the server. Click **Help** for more information.”

3 **Windows Server 2003/XP**—Go to step 4.

Windows 2000—If you entered a valid path in the previous step, the following message displays: “The server on which the KONICA MINOLTA magicolor 5570(5550) printer resides does not have the correct printer driver installed. If you want to install the driver on your local computer, click **OK**.” The reason for this is that you do not yet have a printer driver installed. Choose **OK**.

4 Choose **Have Disk**, locate the directory on the CD-ROM where the printer driver files are located (for example, drivers\windows 2000, XP, 2003\ps\english), and then choose **OK**.

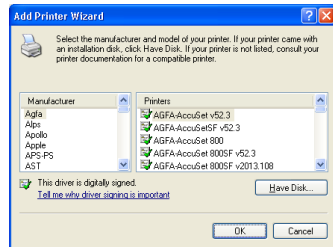

5 Finish installing the printer driver.

Troubleshooting

Symptom	Action
Some client functions are not available with the Point and Print feature when the server is running Windows XP/Server 2003/2000 and the client computer is running Windows NT 4.0.	Install the printer driver directly on the client computer.

***Using Crown
Print Monitor+***

7

Adding a Crown Port After Installing Crown Print Monitor+

After Crown Print Monitor+ is installed, a Crown port can be added by following the procedure described below.

The following procedure provides a description when Crown Print Monitor+ is already installed on the computer.

For Windows XP, 2000 and NT 4.0:

- 1 Click **Start**, and then click **Printers and Faxes**.

*For Windows 2000 and Windows NT 4.0, click **Start**, point to **Settings**, and then click **Printers**.*

- 2 Right-click the printer icon, and then click **Properties**.

*The **Properties** dialog box for the printer appears.*

- 3 Click the **Ports** tab.

- 4 Click **Add Port**.

*The **Printer Ports** dialog box appears.*

- 5 From the **Available port types** list, select **Crown Port+**, and then click **New Port**.

*The **Add Crown Port+** dialog box appears.*

*For Windows NT 4.0, select **Crown Port+** from the **Available Printer Ports** list.*

Add Crown Port+

Auto Discovery Manual

Discover

Search for Printers

Manual

Port Name

IP Address

OK

Cancel

Advanced

Help

About

From this dialog box you can add a Crown Port+.

- 6 In the **IP Address** text box, type the IP address for the printer.

For this address, type in a unique host name or the dot notation identifier (IP address) for the printer.

The printer search function is not supported with this printer.

7 In the **Port Name** text box, type the logical name of the port.

The logical name of the port is the description identifier for the port. Each port name must be unique.

A maximum of 128 characters can be entered for the port name.

*If nothing is entered in the IP Address text box, the text entered in the **Port Name** text box is added to the IP Address text box. Change the text as necessary.*

8 Click **OK**.

*Click **Advanced** to display the **Configure Crown Port+** dialog box, and then specify the advanced settings for the Crown port. For details, refer to “Configure Crown Port+” on page 129.*

9 In the **Printer Ports** dialog box, click Close.

10 In the Properties dialog box for the printer, click Close.

*For Windows NT 4.0, click **OK**.*

For Windows Me and 98 SE:

1 Click **Start**, point to Settings, and then click **Printer**.

2 Right-click the printer icon, and then click **Properties**.

*The **Properties** dialog box for the printer appears.*

3 Click the **Details** tab.

4 Click **Add Port**.

*The **Add Port** dialog box appears.*

5 Select **Other**, and then select **Crown Port+** from the **Click the type of port you want to add** list.

6 Click **OK**.

The **Add Crown Port+** dialog box appears.

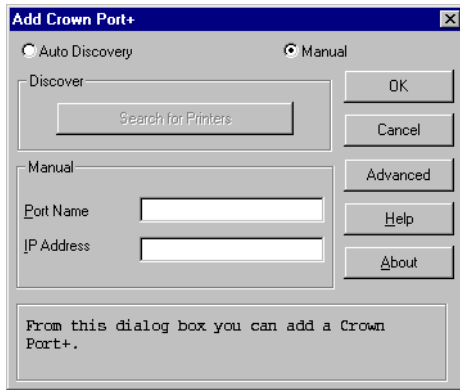

7 In the **IP Address** text box, type the IP address for the printer.

For this address, type in a unique host name or the dot notation identifier (IP address) for the printer.

The printer search function is not supported with this printer.

8 In the **Port Name** text box, type the logical name of the port.

The logical name of the port is the description identifier for the port. Each port name must be unique.

A maximum of 128 characters can be entered for the port name.

*If nothing is entered in the **IP Address** text box, the text entered in the **Port Name** text box is added to the **IP Address** text box. Change the text as necessary.*

9 Click **OK**.

*Click **Advanced** to display the **Configure Crown Port+** dialog box, and then specify the advanced settings for the Crown port. For details, refer to “Configure Crown Port+” on page 129.*

10 In the **Properties** dialog box for the printer, click **OK**.

Configure Crown Port+

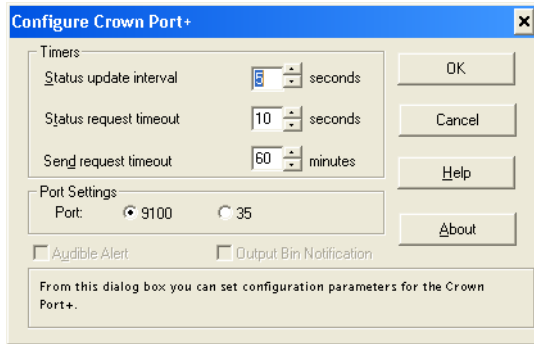
In the **Configure Crown Port+** dialog box, specify the advanced settings for the Crown port.

Parameter	Default Setting	Description
Status update interval	5 seconds	Specify the interval that Crown Print Monitor+ updates the print manager with the status of the printer connected to this port.
Status request timeout	10 seconds	Specify the length of time to wait for an answer from the printer until Crown Print Monitor+ notifies the print manager that there is no response from the printer.

Parameter	Default Setting	Description
Send request timeout	60 minutes	<p>Specify the length of time to wait for the print job to be sent until Crown Print Monitor+ returns the command to the Microsoft Print Spooler.</p> <p> <i>If the job has been sent through a Windows 2000/NT4 server and the time specified with the timer is exceeded, the print job is automatically stopped and deleted from the system.</i></p> <p> <i>If the job has been sent through a workstation and the time specified with the timer is exceeded, the Windows XP/2000/NT4 Print Spooler appears and displays a message, requesting confirmation to attempt answering again or to cancel the operation. Whether or not there is an answer, the print job is stopped and deleted from the system.</i></p>
Port Settings	9100	<p>Select 9100.</p> <p> <i>Port 35 is not supported by this printer.</i></p>

***Using PageScope
Web Connection***

8

About PageScope Web Connection

This chapter provides information on PageScope Web Connection, an HTTP (HyperText Transfer Protocol)-based web page that resides in your printer and that you can access using your Web browser.

This page gives you instant access to printer status and the most frequently used printer configuration options. Anyone on your network can access the printer using their web browser software. In addition, with the proper password, you can change the configuration of the printer without leaving your PC.

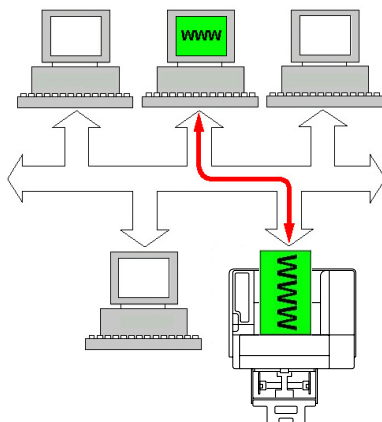

Users who are not given passwords by the administrator can still view the configuration settings and options but are not able to save or apply changes.

Display Language

The language used in the PageScope Web Connection screens is specified from the printer's control panel. For details on specifying the display language, refer to the User's Guide (CD-ROM) provided with the printer.

In addition, the language can be selected from the **Language** drop-down list in PageScope Web Connection.

Requirements

To use PageScope Web Connection, the following is required:

- Windows Server 2003/XP/2000/Me/98SE/NT4.0, Mac OS 9/X 10.2 and later, Linux
- Microsoft Internet Explorer version 5.5 or later
Netscape Navigator version 7.1 or later

You do not need an Internet connection.

- TCP/IP communication software (used by PageScope Web Connection) installed on your PC
- A network, to which both your PC and the printer are connected

You cannot access PageScope Web Connection using a local (USB or Parallel) connection. If your PC and printer are connected via a USB cable, use the Status Display.

Setting Up the Printer Web Page

Setting up the printer web page to run on your network involves two basic steps:

- Determining the name or address of your printer
- Setting up the “no proxy” preferences in your browser software

Determining the Printer Name

The printer web page can be accessed in two ways:

The printer names can also be determined via WINS if the network supports it.

- Through the assigned name of the printer—This name comes from the IP host table (the filename is **hosts**) on the computer system and is usually assigned by the system administrator (for example, magicolor 5570(5550)). It may be more convenient for you to use the printer name than the IP address.

Location of the Host Table on the PC

- Windows Server 2003/XP \windows\system32\drivers\etc\hosts
 - Windows Me/98SE \windows\hosts
 - Windows 2000/NT4.0 \winnt\system32\drivers\etc\hosts
- Through the printer’s IP address—The IP address of your printer is a unique number and, therefore, may be the preferred identification to enter, especially if you have more printers active in your network. The printer’s IP address is listed on the configuration page.

Location of the Configuration Page in the Printer’s Configuration Menu

- PRINT MENU - CONFIGURATION PG menu

Setting Up Your Browser Software

Since your printer resides on your intranet and is not accessible beyond the firewall of your network, you must set up the proper “preferences” in your browser software. Your printer name or IP address must be added to the “no proxy” list in the preferences dialog box of the browser.

You need to do this procedure only once.

The sample screens below may be different from yours depending on software versions and operating systems in use.

Our examples represent the IP address of the printer with: xxx.xxx.xxx.xxx. Always enter your printer's IP address without leading zeros. For example, 192.168.001.002 should be entered as 192.168.1.2.

Internet Explorer (version 6.0 for Windows)

- 1 Start Internet Explorer.
- 2 From the **Tools** menu choose **Internet Options**.
- 3 Select the **Connections** tab on the dialog box.
- 4 Choose the **LAN Settings** button to display the Local Area Network (LAN) Settings dialog box.
- 5 Select **Advanced** in Proxy server to open the Proxy Settings dialog box.
- 6 In the **Exceptions** text box, type a comma after the last entry and then type the printer name or the IP address of your printer.
- 7 Choose **OK** three times to return to the main browser window.
- 8 Enter the printer's IP address in the URL Address box to access the printer home page.

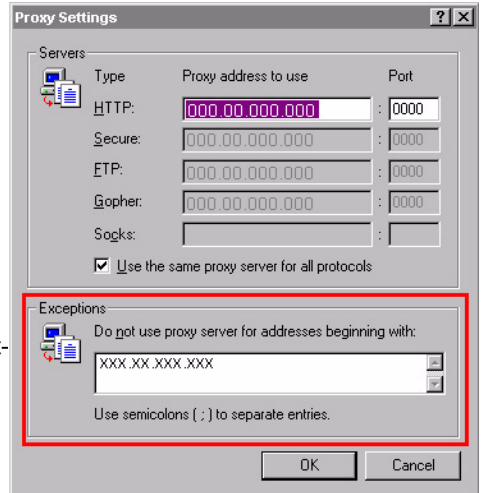

Netscape Navigator (version 7.1)

- 1 Start Netscape Navigator.
- 2 From the **Edit** menu choose **Preferences**.
- 3 Select the **Advanced/Proxies** directory from the left pane of the dialog box.
- 4 Select the **Manual Proxy Configuration** radio button.
- 5 In the **No Proxy for:** text box, type a comma after the last entry, and then type the printer name or the IP address of your printer.
- 6 Choose **OK** to return to the main browser window.
- 7 Enter the printer name or IP address in the URL Location box to access the printer home page.

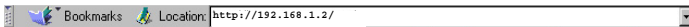
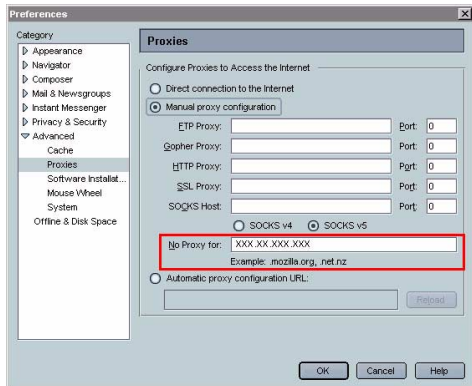

Understanding the PageScope Web Connection Window

The illustration below identifies the navigation and configuration areas of the windows that you see in PageScope Web Connection windows.

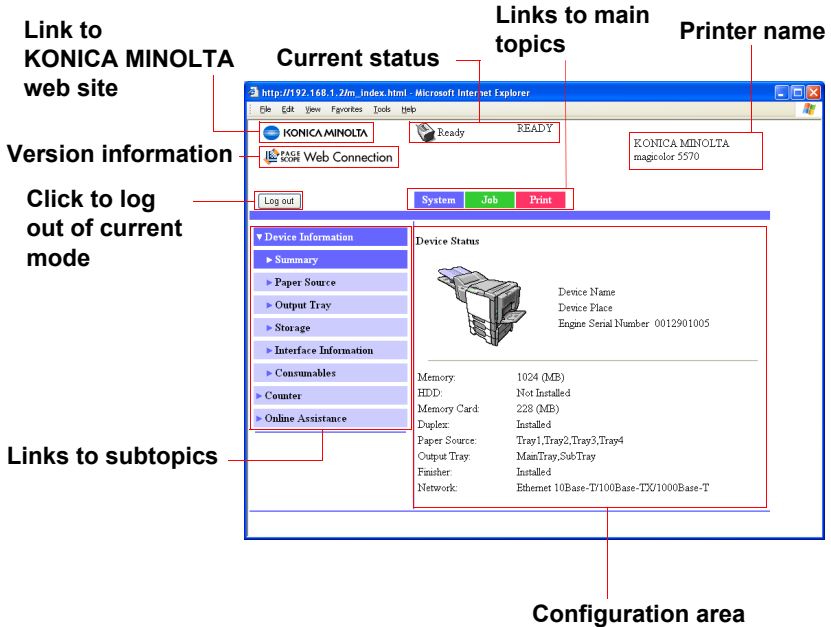

Navigation

Selecting the main topic and subtopic displays the configuration area for the printer options (parameters) associated with your selections.

To change a current setting, click on the current setting and then select from the available choices or enter the new value.

In order to apply or save any changes made to the configuration settings, PageScope Web Connection must be logged in from Administrator Mode. (For details, refer to "Administrator Mode" on page 141.)

Current Status

The current status of the printer is displayed at the top of all PageScope Web Connection windows. The icon displays the type of status being displayed.

Icon	Status	Description	Examples
	Ready	The printer is online and either ready to print or printing.	READY WARMING UP PRINTING
	Warning	The printer needs attention, but printing continues.	PAPER EMPTY TRAY 1 TONER LOW C
	Error	The printer needs attention before printing can resume.	TONER EMPTY PAPER JAM TRAY2
	Caution	The printer needs attention, but printing continues.	PAPER MISMATCH TRAY1
	Fatal	The printer must be rebooted. If that doesn't fix the error, service is required.	SERVICE CALL C002 RAM ERROR

Logging on to PageScope Web Connection

Login Page

User authentication, account track and language settings can be specified by using PageScope Web Connection. In order to perform authentication, you must log on in Administrator Mode. For details on authentication, refer to “Authentication” on page 189 and “User Authentication” on page 269.

PageScope Web Connection - Microsoft Internet Explorer

KONICA MINOLTA PAGE SCOPE Web Connection

Log in

Public User

Registered User

User Name

User Password

Account Name

Account Password

Administrator

Language

SSL is not set-up. Please set up SSL after admin logins to secure safety of the information.

Public User Mode

In Public User Mode, you can view configuration settings but not change them.

- 1 Select **Public User**.
- 2 Click the **Log in** button.

Registered User Mode

In Registered User Mode, you can view configuration settings but not change them.

User Authentication Mode

To enter User Authentication Mode, log on in Administrator mode, set **User Authentication** (in the **Network - Authentication - User Authentication** page) to **On**, and then register a new user in the **System - Authentication - User Registration - New Registration** page. For details, refer to “User Registration” on page 190 and “User Authentication” on page 269.

- 1 Select **Registered User**.
- 2 Type in the user name and user password in the **User Name** and **User Password** text boxes.
- 3 If **Account Track** (in the **Network - Authentication - User Authentication** page) is set to **On**, continue with step 4. If it is set to **Off**, continue with step 5.
- 4 – (If **Synchronize User Authentication & Account Track** is set to **Do Not Synchronize** and **Account Track Method** is set to **Account Name & Password** in the **Network - Authentication - User Authentication** page) Type in the account name and account password in the **Account Name** and **Account Password** text boxes.
 - (If **Synchronize User Authentication & Account Track** is set to **Do Not Synchronize** and **Account Track Method** is set to **Password Only** in the **Network - Authentication - User Authentication** page) Type in the account password in the **Account Password** text box.
- 5 Click the **Log in** button.

Account Track Mode

To enter Account Track Mode, log on in Administrator mode, set **Account Track** (in the **Network - Authentication - User Authentication** page) to **On**, and then register a new account in the **System - Authentication - Account Track Registration - New Registration** page. For details, refer to “Account Track Registration” on page 193 and “User Authentication” on page 269.

- 1 Select **Account**.
- 2 – (If **Account Track Method** is set to **Account Name & Password** in the **Network - Authentication - User Authentication** page) Type in the account name and account password in the **Account Name** and **Account Password** text boxes.
 - (If **Account Track Method** is set to **Password Only** in the **Network - Authentication - User Authentication** page) Type in the account password in the **Account Password** text box.
- 3 Click the **Log in** button.

Administrator Mode

In order to change any configuration settings through PageScope Web Connection, you must first enter Administrator Mode.

- 1 Select **Administrator**.
- 2 Click the **Log in** button.
- 3 Type the password in the **Admin Password** text box.
- 4 Click **OK** button.

Viewing Printer Status

System Page

On this page you find printer status and current configuration settings, printer identification, and links to all other web pages.

http://192.168.1.2/m_index.html - Microsoft Internet Explorer

KONICA MINOLTA Ready READY KONICA MINOLTA magicolor 5570

Web Connection

Log out System Job Print

▼ Device Information

- ▶ Summary
- ▶ Paper Source
- ▶ Output Tray
- ▶ Storage
- ▶ Interface Information
- ▶ Consumables
- ▶ Counter
- ▶ Online Assistance

Device Status

Device Name
Device Place
Engine Serial Number 0012901005

Memory: 1024 (MB)
HDD: Not Installed
Memory Card: 228 (MB)
Duplex: Installed
Paper Source: Tray1,Tray2,Tray3,Tray4
Output Tray: MainTray,SubTray
Finisher: Installed
Network: Ethernet 10Base-T/100Base-TX/1000Base-T

All of the information displayed on the System page is read only.

Device Information

Summary (shown above)

The **System - Device Information - Summary** window provides the following information.

Item	Description
Printer name/status	<p>Shows the name assigned to your printer, and displays the current status of the printer—just as it's displayed on the printer's control panel message window.</p> <p> <i>The status display allows you to remotely identify possible printer problems, such as out of paper and out of toner.</i></p>
Device Status (Product image)	Identifies the type of printer that you are browsing. The printer is pictured in the illustration with all installed options.
Memory	Displays the amount of memory installed in the printer.
HDD	<p>If an optional Hard Disk is installed in the printer, displays the size of the Hard Disk.</p> <p>If no optional Hard Disk is installed in the printer, displays "Not Installed".</p>
Memory Card	<p>If an optional Memory Card is installed in the printer, displays the size of the Memory Card.</p> <p>If no optional Memory Card is installed in the printer, displays "Not Installed".</p>
Duplex	Identifies whether the duplex option is "Installed" or "Not Installed".
Paper Source	Identifies the paper feed units installed on the printer.
Output Tray	Identifies the output trays installed on the printer.
Finisher	Identifies whether the staple finisher is "Installed" or "Not Installed".
Network	Lists the installed printer interface (Ethernet 10BaseT/100Base TX/1000Base-T).

Paper Source

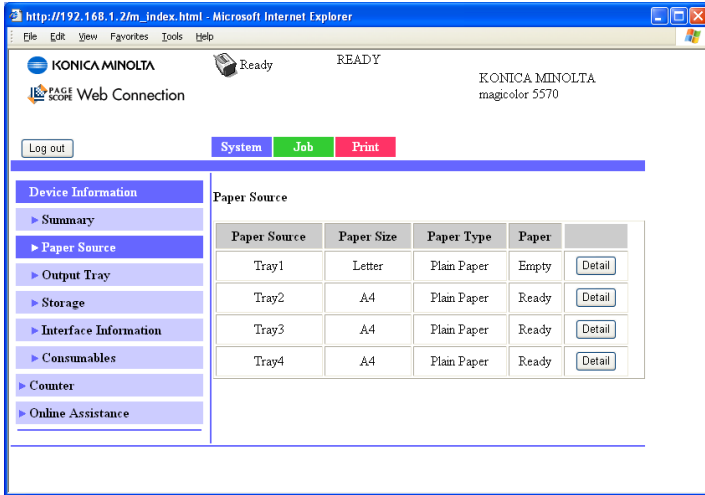

The **System - Device Information - Paper Source** window provides the following information.

Item	Description
Paper Source	Identifies the paper feed units Tray 1/2/3/4 installed on the printer.
Paper Size	Indicates the size of paper loaded in a specific tray.
Paper Type	Indicates the type of paper loaded in a specific tray.
Paper	Indicates the paper status (“Ready” or “Empty”) for each tray.
Detail button	Displays detailed information about the paper trays.

Paper Source (Detail)

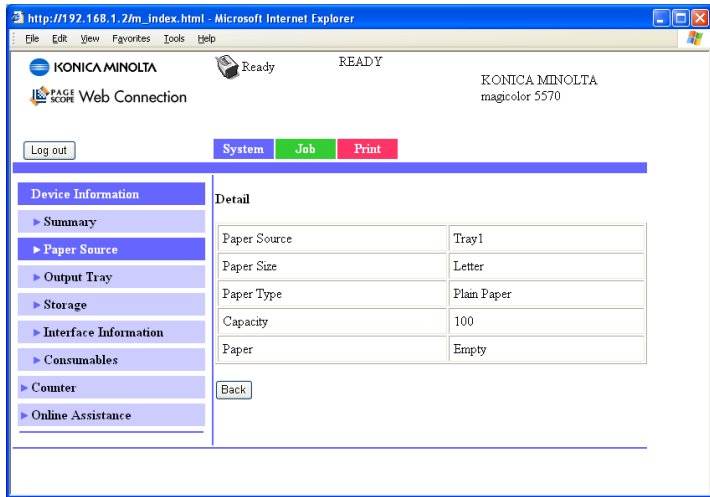

The **System - Device Information - Paper Source - Detail** window provides the following information.

Item	Description
Paper Source	Displays the names of the paper trays.
Paper Size	Displays the paper sizes.
Paper Type	Displays the paper types.
Capacity	Displays the maximum capacity for each paper tray.
Paper	Displays the amount of paper remaining.
Back button	Returns to the previous screen.

Output Tray

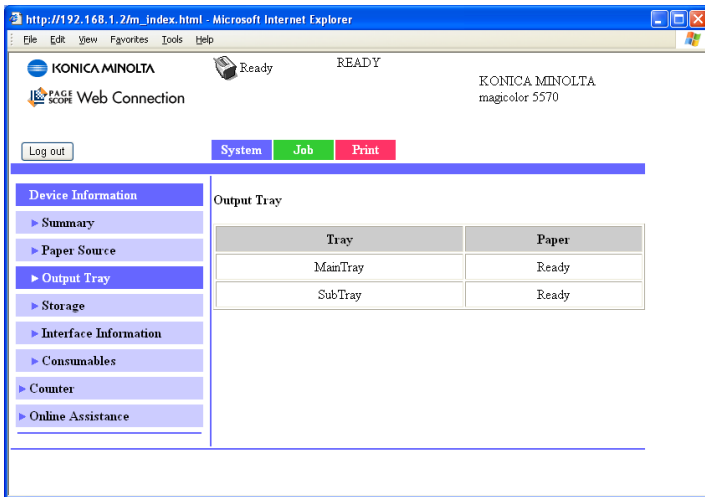

The **System - Device Information - Output Tray** window provides the following information.

Item	Description
Tray	Displays the names of the output trays.
Paper	Displays the status (Ready, Full) of the output trays.

Storage

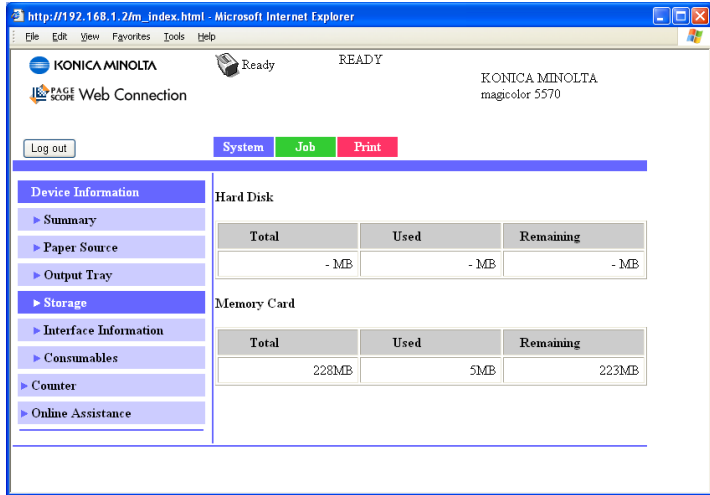

The **System - Device Information - Storage** window provides the following information.

Item	Description
Total	Displays the total amount of space on the hard disk and memory card. If no optional storages are installed, “-” are displayed.
Used	Displays the amount of space on the hard disk and memory card that are used. If no optional storages are installed, “-” are displayed.
Remaining	Displays the amount of space remaining on the hard disk and memory card. If no optional storages are installed, “-” are displayed.

Interface Information

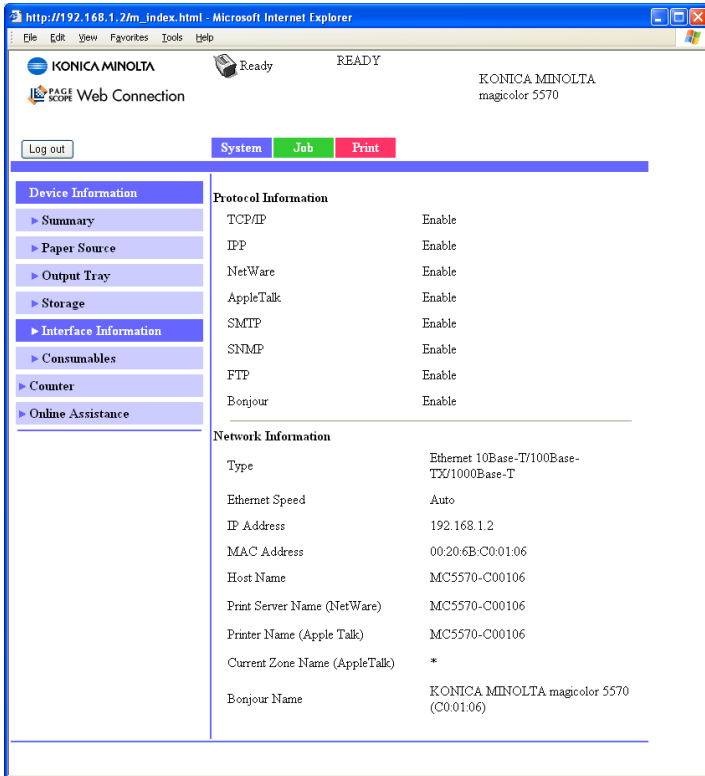

The **System - Device Information - Interface Information** window provides the following information.

Item		Description
Protocol Information	TCP/IP	If Enable is displayed, TCP/IP is enabled. If Disable is selected, TCP/IP is disabled.
	IPP	If Enable is displayed, IPP is enabled. If Disable is selected, IPP is disabled.
	NetWare	If Enable is displayed, NetWare is enabled. If Disable is selected, NetWare is disabled.
	AppleTalk	If Enable is displayed, AppleTalk is enabled. If Disable is selected, AppleTalk is disabled.
	SMTP	If Enable is displayed, SMTP is enabled. If Disable is selected, SMTP is disabled.

Item		Description
	SNMP	If Enable is displayed, SNMP is enabled. If Disable is selected, SNMP is disabled.
	FTP	If Enable is displayed, FTP is enabled. If Disable is selected, FTP is disabled.
	Bonjour	If Enable is displayed, Bonjour is enabled. If Disable is displayed, Bonjour is disabled.
Network Information	Type	Identifies the type of network interface installed on the printer (Ethernet 10Base-T/100Base-TX/1000Base-T).
	Ethernet Speed	Indicates the transmission speed for the network and the transmission method for bidirectional transmission.
	IP Address	Identifies the IP (Internet Protocol) address of the Ethernet interface.
	MAC Address	Identifies the Media Access Control (MAC) address of the Ethernet interface.
	Host Name	Identifies the host name for the printer.
	Print Server Name (NetWare)	Identifies the Print Server Name for the NetWare.
	Printer Name (AppleTalk)	Identifies the printer name on AppleTalk.
	Current Zone Name (AppleTalk)	Identifies the Current Zone Name for the AppleTalk.
	Bonjour Name	Displays the Bonjour name for the printer.

Consumables

Consumables	Status	TYPE
Cyan Toner Cartridge	100%	Starter
Magenta Toner Cartridge	99%	Starter
Yellow Toner Cartridge	100%	Starter
Black Toner Cartridge	97%	Starter
Cyan Imaging Unit	100%	
Magenta Imaging Unit	100%	
Yellow Imaging Unit	100%	
Black Imaging Unit	100%	
Transfer Belt	99%	
Transfer Roller	99%	
Fuser Unit	99%	
Waste Toner Bottle	Ready	
Staple	Ready	

The **System - Device Information - Consumables** window provides the following information.

Item	Description
Consumables	Identifies the type of consumable that is being monitored.
Status	Indicates the remaining life of the consumables. <ul style="list-style-type: none"> ■ Toner Cartridge, Imaging Unit, Transfer Belt, Transfer Roller, Fuser Unit: Percentage ■ Waste Toner Bottle: Ready, Near Full, or Full ■ Staple: Ready, Empty
TYPE	Identifies the type of Toner Cartridge. <ul style="list-style-type: none"> ■ Starter, Standard, High

Counter

Pages Printed			
	Monochrome	Full Color	Total
Total Pages	0	2	2
Duplex Pages	0	0	0
Normalized Pages	0	2	2

Sheets Printed by Paper Size	
	Total
Legal	0
Letter	8
A4	4
B5(JIS)	0
A5	0
Custom Size	0
Other	0

Sheets Printed by Paper Type	
	Total
Plain Paper	12
Recycled	0
Thick 1	0
Thick 2	0
Label	0
Transparency	0
Envelope	0
Postcard	0
Letterhead	0
Glossy 1	0
Glossy 2	0

The **System - Counter** window provides the following information.

Item	Description
Pages Printed	Indicates the number of prints.
Sheets Printed by Paper Size	Indicates the number of prints grouped by Paper Size.
Sheets Printed by Paper Type	Indicates the number of prints grouped by Paper Type.

Online Assistance

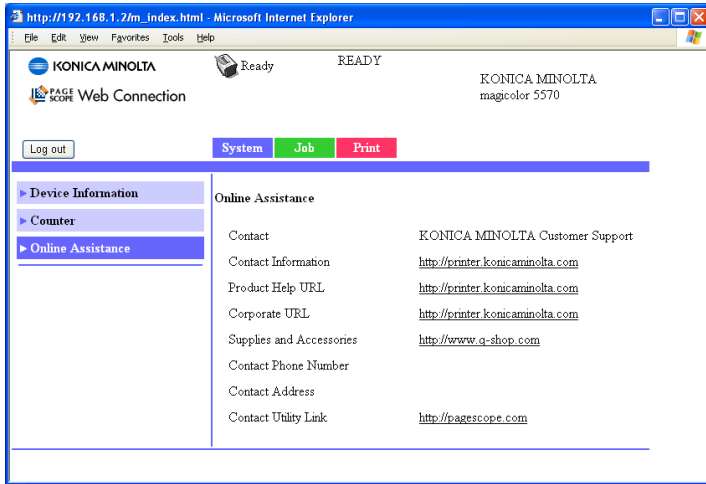

The **System - Online Assistance** window provides the following information.

Item	Description
Contact	Displays the organization that provides assistance with the printer.
Contact Information	Displays the web address for assistance.
Product Help URL	Displays the web address for assistance.
Corporate URL	Displays the KONICA MINOLTA web address.
Supplies and Accessories	Displays the web address where you can order printer supplies and accessories.
Contact Phone Number	Displays the telephone number of the printer administrator.
Contact Address	Displays the e-mail address for support.
Contact Utility Link	Displays a link to the Printer Management Utilities.

User Authentication

This page appears only when logged on to Registered User Mode.

User Password change

- User Name: 0001
- Current Password:
- New Password:
- Retype New Password:

Buttons: Apply, Clear

The password for the user who is logged on can be changed from the **System - User Authentication - User Password change** page.

Item	Description
User Name	Shows the name of user who is logged on.
Current Password	Type in the current password for the user who is logged on. Range: Up to 64 characters Default: [Blank]
New Password	Type in the new password. Range: Up to 64 characters Default: [Blank]
Retype New Password	Type in the new password again for confirmation. Range: Up to 64 characters Default: [Blank]
Apply button	Applies the new password.  <i>If a mistake was made while typing, the settings will return to those specified before new settings were entered.</i>
Clear button	Resets all configuration settings to previous values.

Registration Information

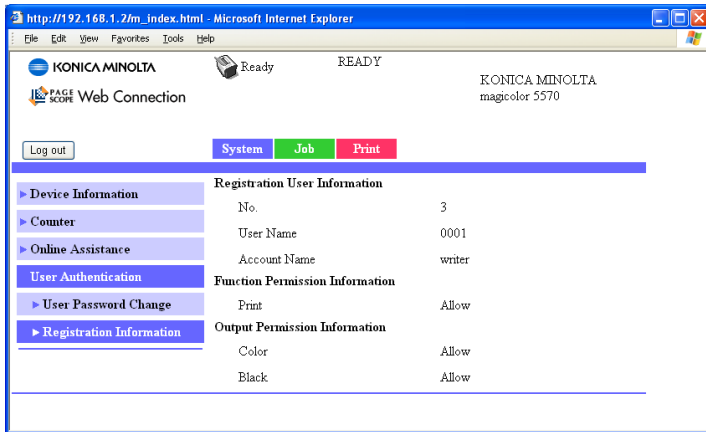

The registration information for the user who is logged on can be checked from the **System - User Authentication - Registration Information** page.

Item	Description
Registration User Information	Shows the registration number (No.), user name and account name for the user who is logged on.  <i>Only the account name is displayed if Synchronize User Authentication & Account Track is set to Synchronize in the Network - Authentication - User Authentication page.</i>
Function Permission Information	Shows whether printing is permitted by the user who is logged on.
Output Permission Information	Shows whether color printing and whether black-and-white printing is permitted by the user who is logged on.

Job Page

This page allows you to view the status of current print jobs.

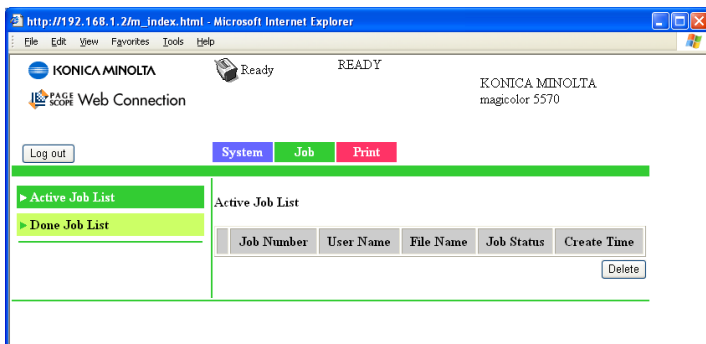

Active Job List (shown above)

The **Job - Active Job List** window provides the following information for up to 49 print jobs:

Item	Description
Job Number	Displays the print job identification number. Each print job that the printer receives is assigned a unique identification number.
User Name	If known, displays the owner of the print job.
File Name	Displays the name of the print file.
Job Status	Displays the current status of the print job (Parsing, Printing, Cancel, Pending or Abort).
Create Time	Displays the time that the job was queued.
Delete button	Deletes the print job(s) whose check boxes in column 1 are checked.

Done Job List

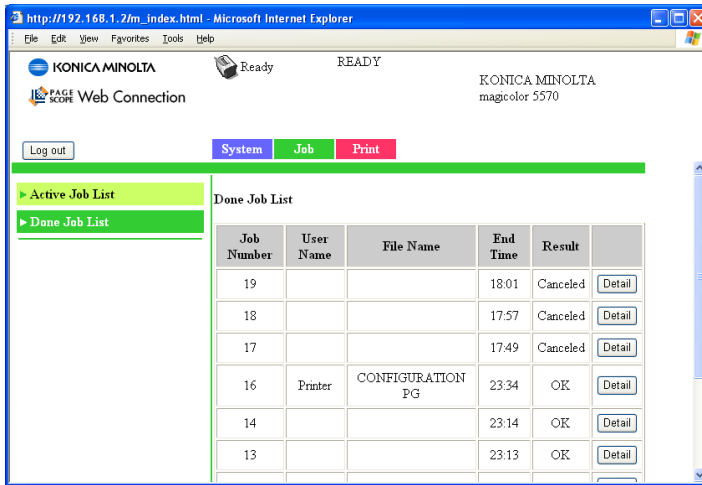

The **Job - Done Job List** window provides the following information for up to 49 print jobs:

Item	Description
Job Number	Displays the print job identification number. Each print job that the printer receives is assigned a Number unique identification number.
User Name	If known, displays the owner of the print job.
File Name	Displays the name of the print file.
End Time	Displays the time that printing finished.
Result	Displays the result of the print job (OK, Error, or Canceled).
Detail button	Displays a screen containing details.

Done Job List (Detail)

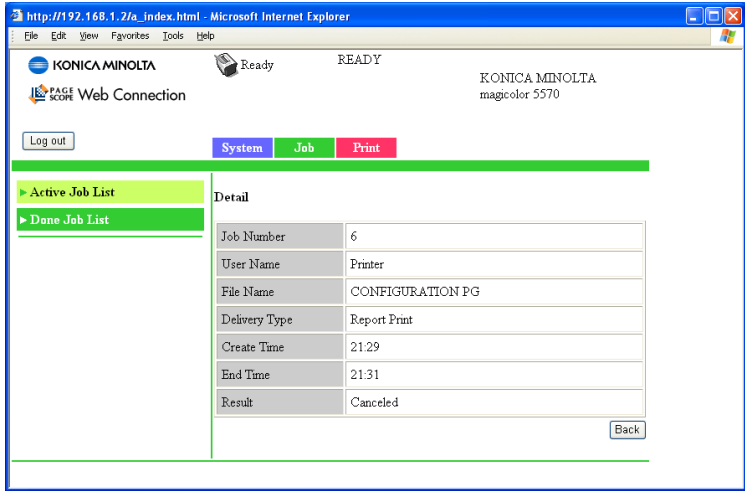

The **Job - Done Job List - Detail** window provides the following information for the selected job:

Item	Description
Job Number	Displays the print job identification number. Each print job that the printer receives is assigned a Number unique identification number.
User Name	If known, displays the owner of the print job.
File Name	Displays the name of the print file.
Delivery Type	Displays the delivery method for the job.
Create Time	Displays the time that the job was queued.
End Time	Displays the time that printing finished.
Result	Displays the result of the print job (OK, Error, or Canceled).
Back button	Returns to the previous screen.

Print Page

This page allows you to check the settings for printing when there is no PDL printer driver.

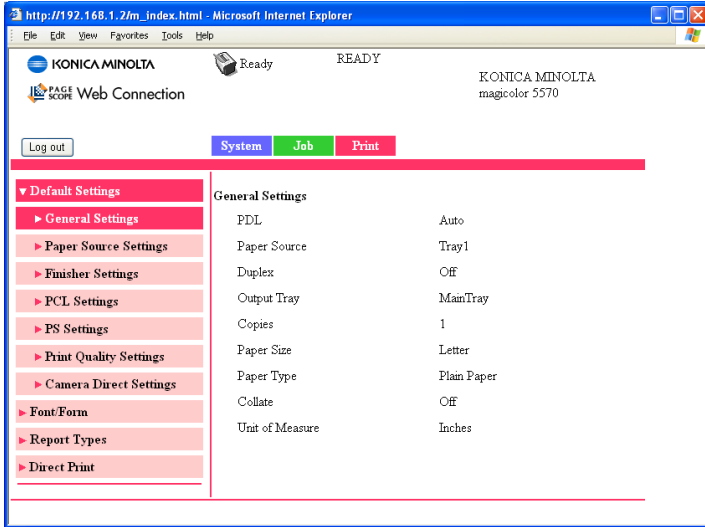

Default Settings

General Settings (shown above)

The **Print - Default Settings - General Settings** window provides the following information.

Item	Description
PDL	Indicates default language to be selected.
Paper Source	The paper tray that is normally used is indicated.
Duplex	<p>If Off is indicated, duplex printing is not possible.</p> <p>If Long-Edge Binding is indicated, the pages will be printed on both sides of the paper for long-edge binding.</p> <p>If Short-Edge Binding is indicated, the pages will be printed on both sides of the paper for short-edge binding.</p> <p> <i>This menu item appears only if the optional duplex unit is installed.</i></p>

Item	Description
Output Tray	Displays the name of the output tray.
Copies	Indicates the default setting for number of copies to be printed.
Paper Size	Indicates the default setting for the size of paper.
Width	Indicates the paper width when Paper Size is set to Custom Size .
Length	Indicates the paper length when Paper Size is set to Custom Size .
Paper Type	Indicates the default setting for the type of paper.
Collate	<p>If On is indicated, all pages in a copy of the document can be printed before printing the next copy.</p> <p>If Off is indicated, all copies of the document are not printed separately.</p> <p> <i>This menu item appears only if a hard disk drive or a CompactFlash card of 1 GB or more is installed.</i></p>
Unit of Measure	The units for specifying the size of custom paper is indicated between inches and millimeters.
Image Rotation	<p>If ON is selected, the image is rotated 180 degrees before each copy is fed out. If OFF is selected, the image is not rotated.</p> <p> <i>This menu item appears only if the optional staple finisher is not installed.</i></p>

Paper Source Settings

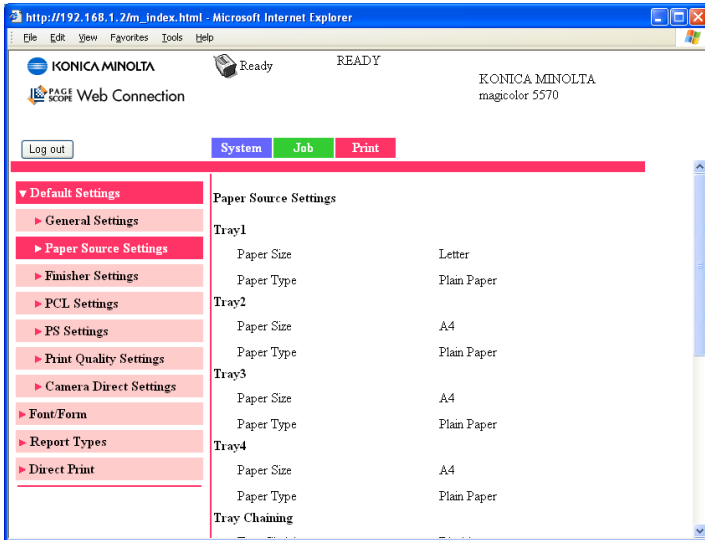

The **Print - Default Settings - Paper Source Settings** window provides the following information.

Item		Description
Tray1	Paper Size	Indicates the setting for the size of paper loaded into Tray 1.
	Width	Indicates the paper width when Paper Size is set to Custom Size .
	Length	Indicates the paper width when Paper Size is set to Custom Size .
	Paper Type	Indicates the setting for the type of paper loaded into Tray 1.
Tray2	Paper Size	Indicates the setting for the size of paper loaded into Tray 2.
	Paper Type	Indicates the setting for the type of paper loaded into Tray 2.

Item		Description
Tray3 This item appears only if the optional lower feeder unit is installed.	Paper Size	Indicates the setting for the size of paper loaded into Tray 3.
	Paper Type	Indicates the setting for the type of paper loaded into Tray 3.
Tray4 This item appears only if the optional lower feeder unit is installed.	Paper Size	Indicates the setting for the size of paper loaded into Tray 4.
	Paper Type	Indicates the setting for the type of paper loaded into Tray 4.
Tray Chaining		<p>If Enable is indicated and the specified paper tray runs out of paper during printing, a paper tray loaded with paper of the same size is automatically selected so printing can continue.</p> <p>If Disable is indicated and the specified paper tray runs out of paper, printing stops.</p>
Tray Mapping	Tray Mapping Mode	<p>If On is indicated, Tray Mapping function is used.</p> <p>If Off is indicated, Tray Mapping function is not used.</p>
	Logical Tray 0-9	Indicates the tray that is used for printing when a print job is received from another manufacturer's printer driver.

Finisher Settings

This page appears only if the optional staple finisher is installed.

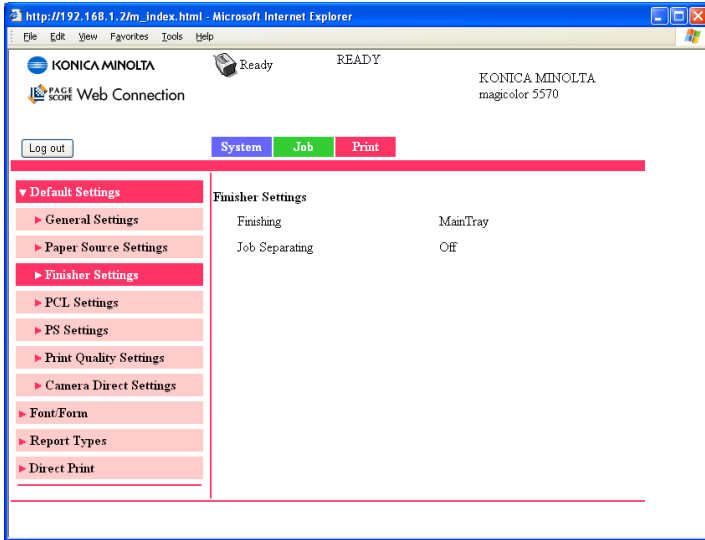

The **Print - Default Settings - Finisher Settings** window provides the following information.

Item	Description
Finishing	Shows the staple finisher setting.
Job Separating	Shows the setting for shifting the output position for each job.

PCL Settings

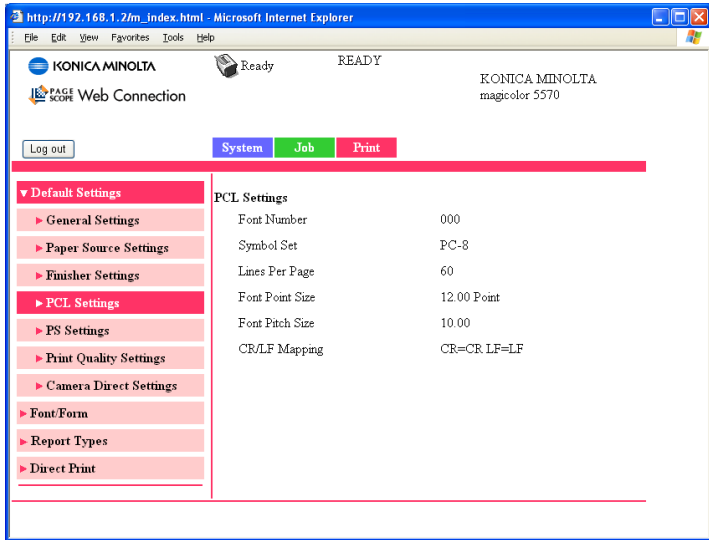

The **Print - Default Settings - PCL Settings** window provides the following information.

Item	Description
Font Number	Displays the default font in the PCL language.
Symbol Set	Displays the symbol set used with the PCL language.
Lines Per Page	Indicates how many lines are in a page in PCL language.
Font Point Size	Displays the font size in the PCL language.
Font Pitch Size	Displays the font pitch in the PCL language.
CR/LF Mapping	Indicates CR/LF code definition in PCL language.

PS Settings

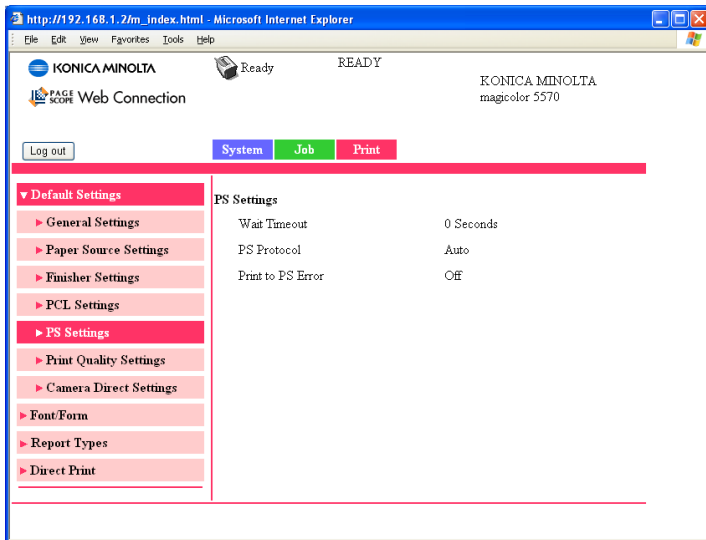

The **Print - Default Settings - PS Settings** window provides the following information.

Item	Description
Wait Timeout	Indicates Postscript timeout. "0" means that no time-out control is effective.
PS Protocol	Displays the settings for the PS protocol.
Print to PS Error	Displays whether or not error printing is performed.

Print Quality Settings

The **Print - Default Settings - Print Quality Settings** window provides the following information.

Item	Description
Print Quality Settings	Color Mode If Color is indicated, the pages are printed in full color. If Monochrome is indicated, the pages are printed in black and white.
	Color Separation If On is indicated, color separation is performed. If Off is indicated, color separation is not performed.
	Brightness Indicates the brightness of the printed image.
	Halftone (Image/Text/ Graphics Printing) Indicates how halftones are reproduced. If Line Art is indicated, halftones are reproduced with high precision. If Detail is indicated, halftones are reproduced with detail. If Smooth is indicated, halftones are reproduced with smoothness.

Item		Description
	Edge Enhancement (Image/Text/ Graphics Printing)	Shows the settings for whether or not edges are emphasized in images, text and graphics.
	Edge Strength	Shows the setting for the amount that edges are emphasized.
	Economy Print Mode	Shows the setting for whether or not Economy Print Mode is enabled. When Economy Print Mode is enabled, the amount of toner used is reduced when printing many drawings.
	Glossy Mode	Shows the setting for whether or not Glossy Mode is enabled. When Glossy Mode is enabled, pages can be printed with a glossy finish.
PCL Settings	Contrast	Indicates the contrast of the image.
	Image/Text/Graphics Printing (Source)	Identifies the color space for RGB data.
	Image/Text/Graphics Printing (Intent)	Indicates the color intent to be used on conversion RGB to CMYK by printer.
	Image/Text/Graphics Printing (Gray Treatment)	Indicates the method to reproduce RGB black and gray.
PS Settings	Image/Text/Graphics Printing (RGB Source)	Identifies the color space for RGB data.
	Image/Text/Graphics Printing (RGB Intent)	Indicates the color intent to be used on conversion RGB to CMYK by printer.
	Image/Text/Graphics Printing (RGB Gray Treatment)	Indicates the method to reproduce RGB black and gray.
	Image/Text/Graphics Printing (Destination Profile)	Indicates the ICC destination profile to be used for printed output.
	Simulation (Profile)	Indicates the specific ICC simulation profile to be used for printed output.
	Simulation (Intent)	Indicates the simulation intent to be used for simulation printing.
	Simulation (CMYK Gray Treatment)	Indicates the method to reproduce CMYK black and gray for simulation printing.

Item		Description
Calibration Settings	Tone Calibration	If On is indicated, image adjustments are applied. If Off is indicated, image adjustments are not applied.
	Cyan/Magenta/ Yellow/ Black Density (Highlight)	Indicates the density of the highlight color.
	Cyan/Magenta/ Yellow/ Black Density (Middle)	Indicates the density of the middle color.
	Cyan/Magenta/ Yellow/ Black Density (Shadow)	Indicates the density of the shadow color.

Camera Direct Settings

The **Print - Default Settings - Camera Direct Settings** window provides the following information.

Item	Description
Camera Direct Print	If Enable is indicated, camera direct printing is enabled. If Disable is indicated, camera direct printing is disabled.
Paper Source	Indicates the tray that is used for camera direct printing.

Item	Description
Layout	Indicates the number of images printed on a single sheet of media. If 1-up is indicated, only one image will be printed on a single sheet of media.
Paper Margin	Indicates the size of the media margins (area that is not printed in). If Standard is indicated, the standard media margin size is specified. If Minimum is indicated, the media margins are reduced.
Brightness	Indicates the brightness of the printed image.
Contrast	Indicates the contrast of the image.
Economy Print Mode	Shows the setting for whether or not Economy Print Mode is enabled. When Economy Print Mode is enabled, the amount of toner used is reduced when printing many drawings.
Glossy Mode	Shows the setting for whether or not Glossy Mode is enabled. When Glossy Mode is enabled, pages can be printed with a glossy finish.
RGB Source	Indicates the color space for RGB image data. If Device Color is indicated, the device profile of this printer is used.
RGB Intent	Indicates the characteristic applied when converting RGB image data to CMYK data. If Vivid is indicated, a vivid output is produced. If Photographic is indicated, a brighter output is produced.
RGB Gray Treatment	Indicates how black and grays are reproduced in RGB image data. If Composite Black is indicated, black is reproduced using the CMYK colors. If Black And Gray is indicated, black and gray are reproduced using black only. If Black Only is indicated, black is reproduced using only black.
Halftone	Indicates how halftones are reproduced. If Line Art is indicated, halftones are reproduced with high precision. If Detail is indicated, halftones are reproduced with detail. If Smooth is indicated, halftones are reproduced with smoothness.

Font/Form

PCL Font

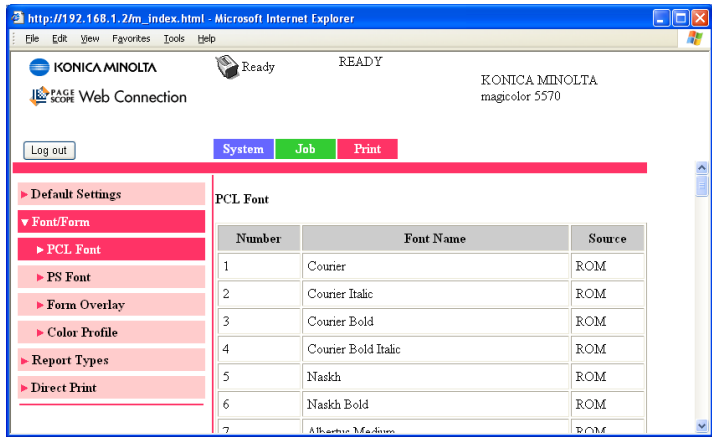

The **Print - Font/Form - PCL Font** page allows you to check the list of PCL fonts that the printer manages.

Item	Description
Number	Displays the control number of the font.
Font Name	Displays the name of the fonts.
Source	Displays the storage source of the font.

PS Font

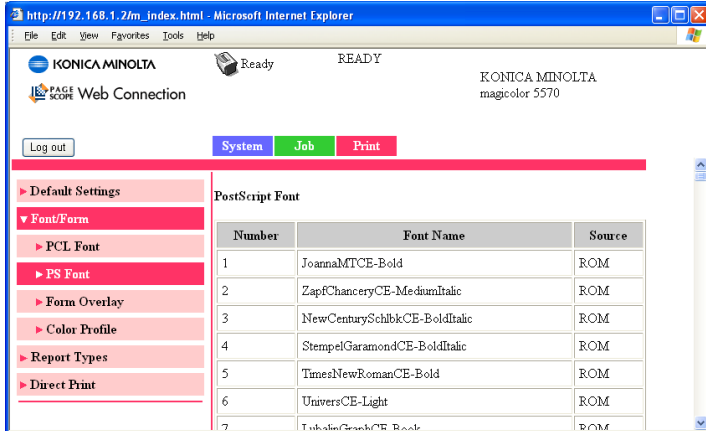

The **Print - Font/Form - PS Font** page allows you to check the list of PostScript fonts that the printer manages.

Item	Description
Number	Displays the control number of the font.
Font Name	Displays the name of the fonts.
Source	Displays the storage source of the font.

Form Overlay

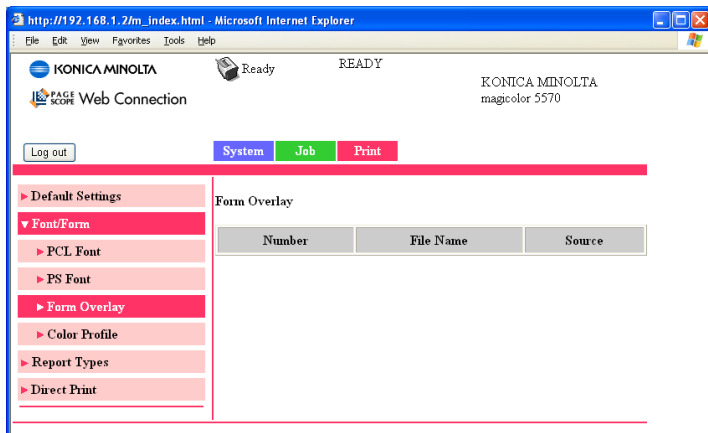

The **Print - Font/Form - Form Overlay** page allows you to check the list of form overlays that the printer manages.

Item	Description
Number	Displays the control number of the overlay.
File Name	Displays the name of the overlays.
Source	Displays the storage source of the form overlay.

Color Profile

Number	File Name	Profile Name	Class	Color Space	Source
1	sRGB	sRGB	Display Device	RGB	ROM
2	AppleRGB	AppleRGB	Display Device	RGB	ROM
3	AdobeRGB1998	AdobeRGB1998	Display Device	RGB	ROM
4	ColorMatchRGB	ColorMatchRGB	Display Device	RGB	ROM
5	BlueAdjustRGB	BlueAdjustRGB	Input Device	RGB	ROM
6	SWOP	SWOP	Output Device	CMYK	ROM
7	Euroscale	Eurocolor	Output Device	CMYK	ROM
8	CommercialPress	CommercialPress	Output Device	CMYK	ROM
9	TOYO	TOYO	Output Device	CMYK	ROM
10	DIC	DIC	Output Device	CMYK	ROM

The **Print - Font/Form - Color Profile** page allows you to check the list of color profiles that the printer manages.

Item	Description
Number	Displays the control number of the color profile.
File Name	Displays the file name of the color profile.
Profile Name	Displays the name of the color profile.
Class	Displays the type of color profile.
Color Space	Displays the color space for the color profile.
Source	Displays the storage source of the color profile.

Report Types

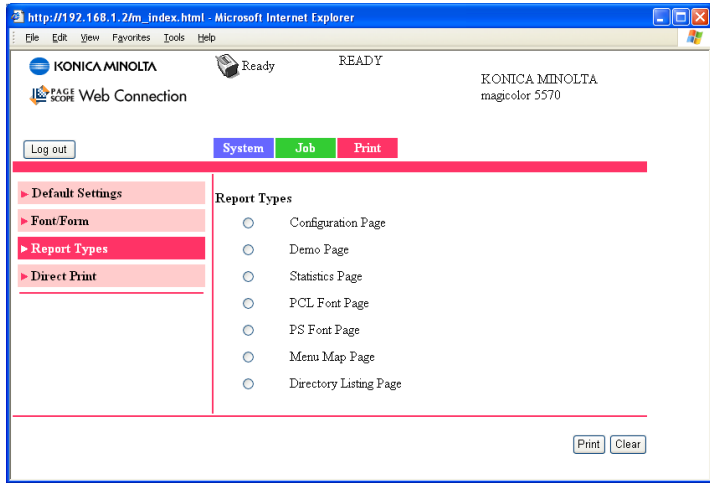

The **Print - Report Types** window provides the following information.

Item	Description
Configuration Page	Prints the printer configuration page.
Demo Page	Prints the printer demo page.
Statistics Page	Prints the statistics page such as the number of pages printed.
PCL Font Page	Prints the PCL font lists.
PS Font Page	Prints the PostScript font lists.
Menu Map Page	Prints the menu map.
Directory Listing Page	Prints the directory list.
	 <i>This menu item appears only if a hard disk drive or a CompactFlash card is installed.</i>
Print button	Sends the page to the printer.
Clear button	Cancels the selected settings.

Direct Print

This page appears only if a hard disk drive or a CompactFlash card is installed.

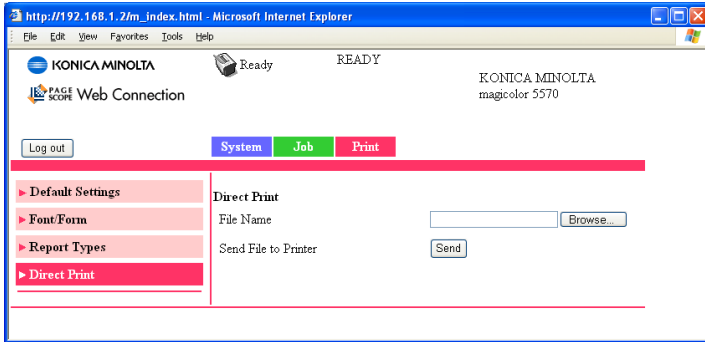

The **Print - Direct Print** page allows you to print a file directly from the printer without starting up the application.

The following file formats can be printed using direct printing: PDF, TIF and JPEG.

Item	Description
File Name	Specify the location of the file to be printed. Click Browse , and then select the file.
Browse button	Displays a dialog box for browsing to the file to be printed.
Send button	Sends the specified file to the printer.

Configuring the Printer

In order to make any configuration changes through PageScope Web Connection, you must first enter Administrator Mode. See “Administrator Mode” on page 141 for instructions on logging into Administrator Mode.

System Page

This page allows you to configure several user- and printer-specific items.

The main content area is divided into two sections:

- Left Navigation Panel:** A vertical list of menu items under the heading "Device Information". The items are: Summary, Paper Source, Output Tray, Storage, Interface Information, Consumables, Counter, Online Assistance, Import/Export, Authentication, Date/Time, Admin Password, Machine Settings, ROM Version, Maintenance, and Alert Mail.
- Device Status Panel:** Displays a printer icon and the following information:
 - Device Name
 - Device Place
 - Engine Serial Number: 0012901005

Below the Device Status panel, a list of system specifications is shown:

Memory:	1024 (MB)
HDD:	Not Installed
Memory Card:	228 (MB)
Duplex:	Installed
Paper Source:	Tray1,Tray2,Tray3,Tray4
Output Tray:	MainTray,SubTray
Finisher:	Installed
Network:	Ethernet 10Base-T/100Base-TX/1000Base-T

Device Information

Summary (shown above)

The **System - Device Information - Summary** window provides the following information.

Item	Description
Printer name/status	<p>Shows the name assigned to your printer, and displays the current status of the printer—just as it's displayed on the printer's control panel message window.</p> <p> <i>The status display allows you to remotely identify possible printer problems, such as out of paper and out of toner.</i></p>
Device Status (Product image)	<p>Identifies the type of printer that you are browsing.</p> <p>The printer is pictured in the illustration with all installed options.</p>
Memory	<p>Displays the amount of memory installed in the printer.</p>
HDD	<p>If an optional Hard Disk is installed in the printer, displays the size of the Hard Disk.</p> <p>If no optional Hard Disk is installed in the printer, displays "Not Installed".</p>
Memory Card	<p>If an optional Memory Card is installed in the printer, displays the size of the Memory Card.</p> <p>If no optional Memory Card is installed in the printer, displays "Not Installed".</p>
Duplex	<p>Identifies whether the duplex option is "Installed" or "Not Installed".</p>
Paper Source	<p>Identifies the paper feed units installed on the printer.</p>
Output Tray	<p>Identifies the output trays installed on the printer.</p>
Finisher	<p>Identifies whether the staple finisher is "Installed" or "Not Installed".</p>
Network	<p>Lists the installed printer interface (Ethernet 10BaseT/100Base TX/1000Base-T).</p>

Paper Source

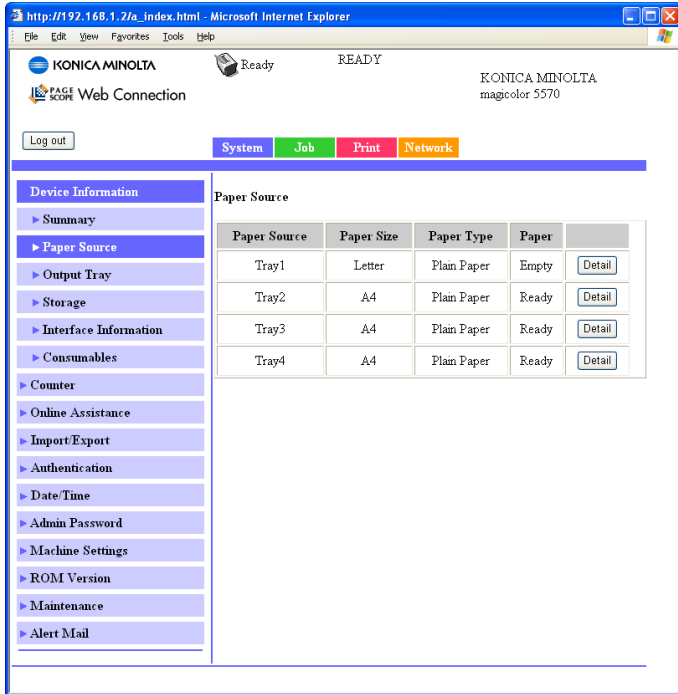

The **System - Device Information - Paper Source** window provides the following information.

Item	Description
Paper Source	Identifies the paper feed units Tray 1/2/3/4 installed on the printer.
Paper Size	Indicates the size of paper loaded in a specific tray.
Paper Type	Indicates the type of paper loaded in a specific tray.
Paper	Indicates the paper status (“Ready” or “Empty”) for each tray.
Detail button	Displays detailed information about the paper trays.

Paper Source (Detail)

The **System - Device Information - Paper Source - Detail** window provides the following information.

Item	Description
Paper Source	Displays the names of the paper trays.
Paper Size	Displays the paper sizes.
Paper Type	Displays the paper types.
Capacity	Displays the maximum capacity for each paper tray.
Paper	Displays the amount of paper remaining.
Back button	Returns to the previous screen.

Output Tray

The **System - Device Information - Output Tray** window provides the following information.

Item	Description
Tray	Displays the names of the output trays.
Paper	Displays the status (Ready, Full) of the output trays.

Storage

The **System - Device Information - Storage** window provides the following information.

Item	Description
Total	Displays the total amount of space on the hard disk and memory card. If no optional storages are installed, “-” are displayed.
Used	Displays the amount of space on the hard disk and memory card that are used. If no optional storages are installed, “-” are displayed.
Remaining	Displays the amount of space remaining on the hard disk and memory card. If no optional storages are installed, “-” are displayed.

Interface Information

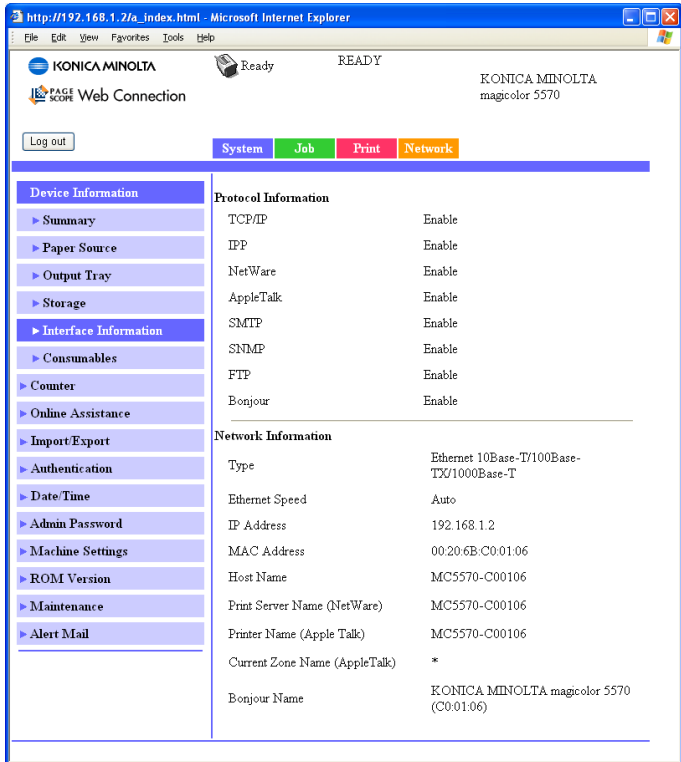

The **System - Device Information - Interface Information** window provides the following information.

Item	Description
Protocol Information	TCP/IP If Enable is displayed, TCP/IP is enabled. If Disable is selected, TCP/IP is disabled.
	IPP If Enable is displayed, IPP is enabled. If Disable is selected, IPP is disabled.
	NetWare If Enable is displayed, NetWare is enabled. If Disable is selected, NetWare is disabled.
	AppleTalk If Enable is displayed, AppleTalk is enabled. If Disable is selected, AppleTalk is disabled.

Item		Description
	SMTP	If Enable is displayed, SMTP is enabled. If Disable is selected, SMTP is disabled.
	SNMP	If Enable is displayed, SNMP is enabled. If Disable is selected, SNMP is disabled.
	FTP	If Enable is displayed, FTP is enabled. If Disable is selected, FTP is disabled.
	Bonjour	If Enable is displayed, Bonjour is enabled. If Disable is displayed, Bonjour is disabled.
Network Information	Type	Identifies the type of network interface installed on the printer (Ethernet 10Base-T/100Base-TX/1000Base-T).
	Ethernet Speed	Indicates the transmission speed for the network and the transmission method for bidirectional transmission.
	IP Address	Identifies the IP (Internet Protocol) address of the Ethernet interface.
	MAC Address	Identifies the Media Access Control (MAC) address of the Ethernet interface.
	Host Name	Identifies the host name for the printer.
	Print Server Name (NetWare)	Identifies the Print Server Name for the NetWare.
	Printer Name (AppleTalk)	Identifies the printer name on AppleTalk.
	Current Zone Name (AppleTalk)	Identifies the Current Zone Name for the AppleTalk.
Bonjour Name	Displays the Bonjour name for the printer.	

Consumables

Consumables	Status	TYPE
Cyan Toner Cartridge	100%	Starter
Magenta Toner Cartridge	99%	Starter
Yellow Toner Cartridge	100%	Starter
Black Toner Cartridge	97%	Starter
Cyan Imaging Unit	100%	
Magenta Imaging Unit	100%	
Yellow Imaging Unit	100%	
Black Imaging Unit	100%	
Transfer Belt	99%	
Transfer Roller	99%	
Fuser Unit	99%	
Waste Toner Bottle	Ready	
Staple	Ready	

The **System - Device Information - Consumables** window provides the following information.

Item	Description
Consumables	Identifies the type of consumable that is being monitored.
Status	Indicates the remaining life of the consumables. <ul style="list-style-type: none"> ■ Toner Cartridge, Imaging Unit, Transfer Belt, Transfer Roller, Fuser Unit: Percentage ■ Waste Toner Bottle: Ready, Near Full, or Full ■ Staple: Ready, Empty
TYPE	Identifies the type of Toner Cartridge. <ul style="list-style-type: none"> ■ Starter, Standard, High

Counter

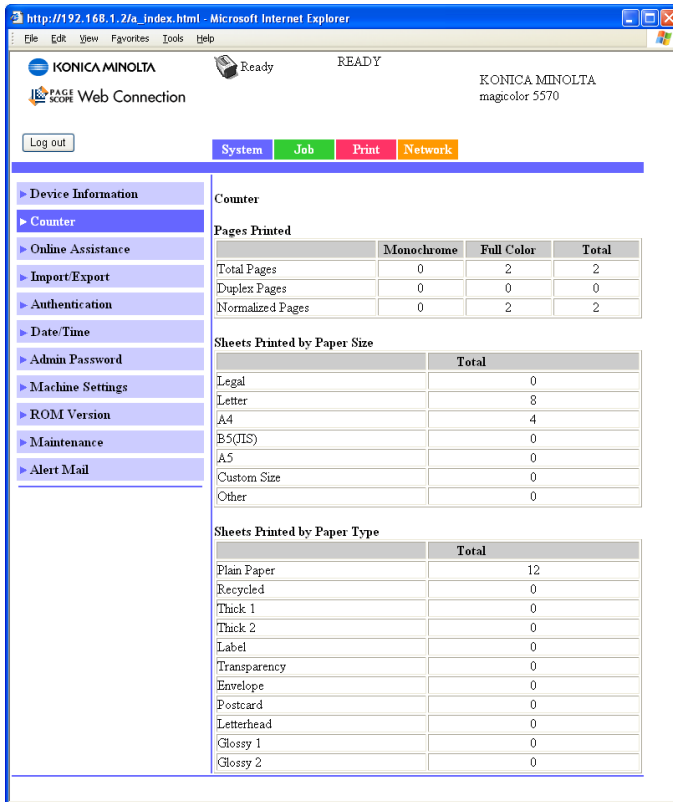

The **System - Counter** window provides the following information.

Item	Description
Pages Printed	Indicates the number of prints.
Sheets Printed by Paper Size	Indicates the number of prints grouped by Paper Size.
Sheets Printed by Paper Type	Indicates the number of prints grouped by Paper Type.

Online Assistance

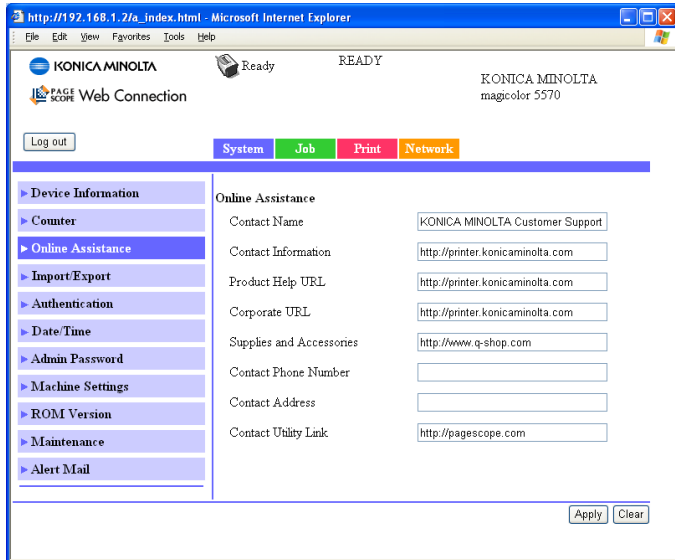

The **System - Online Assistance** window allows you to configure the following items.

Item	Description
Contact Name	Sets the name of the person or organization responsible for providing assistance with the printer. Range: Up to 63 characters Default: KONICA MINOLTA Customer Support
Contact Information	Sets the web site for printer assistance. Range: Up to 127 characters Default: http://printer.konicaminolta.com
Product Help URL	Sets the help web site address for printer assistance. Range: Up to 127 characters Default: http://printer.konicaminolta.com
Corporate URL	Sets the KONICA MINOLTA corporate web site address. Range: Up to 127 characters Default: http://printer.konicaminolta.com

Item	Description
Supplies and Accessories	Sets the web address where you can purchase printer supplies and accessories. Range: Up to 127 characters Default: http://www.q-shop.com
Contact Phone Number	Specifies the telephone number of the printer administrator. Range: Up to 31 characters Default: [Blank]
Contact Address	Specifies the address of the printer administrator. Range: Up to 320 characters Default: [Blank]
Contact Utility Link	Specifies the link to the Printer Management Utilities. Range: Up to 127 characters Default: http://pagescope.com

Import/Export

This page appears only if a hard disk drive or a CompactFlash card is installed.

Job Log

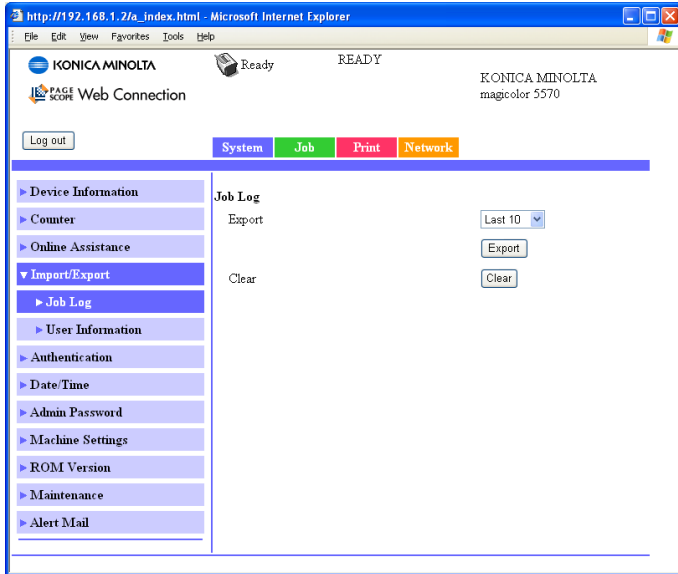

The **System - Import/Export - Job Log** window allows you to configure the following items.

This page appears when **Job Log** (in the **System - Machine Settings** page) is set to **Enable**.

Item	Description
Export	Specify the number of job logs to be retrieved. The specified number of job logs is retrieved from the most recent job logs. If the specified number of job logs is larger than the number of job logs available, all job logs are retrieved. Choices: Last 10, Last 50, Last 100, Last 250, Last 500, All Default: Last 10
Export button	Exports the job log information on the device to the computer.
Clear button	Clears the job log from the device.

User Information

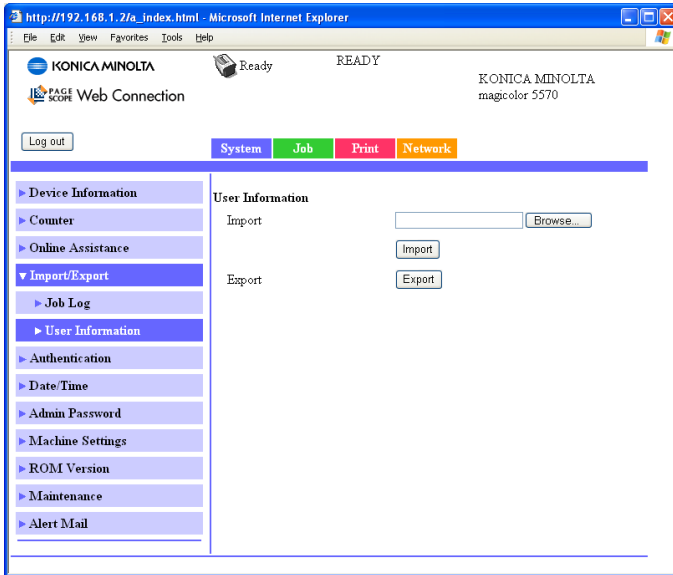

The **System - Import/Export - User Information** window allows you to configure the following items.

*This page appears when **User Authentication** (in the **Network - Authentication - User Authentication** page) is set to **On**.*

Item	Description
Import Text Box	Type in the name of the file containing the registered user authentication information to be imported.
Browse button	Allows the registered user authentication information transferred to the device to be searched.
Import button	Transfers the registered user authentication information to the device.
Export button	Exports the registered user authentication information to the computer.

Authentication

This page appears only if a hard disk drive or a CompactFlash card is installed.

This page doesn't appear when both **User Authentication** and **Account Track** are set to **Off** and **Public Access** is set to **Restrict** (in the **Network - Authentication - User Authentication** page).

Default Permission Settings

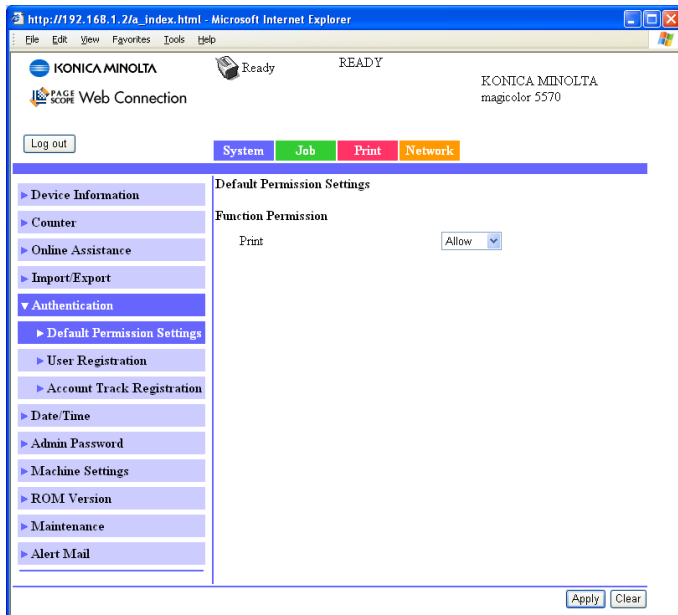

The **System - Authentication - Default Permission Settings** window allows you to configure the following items.

Item		Description
Function Permission	Print	Select whether or not printing is permitted when public authentication is used. Choices: Allow, Restrict Default: Allow
Apply button		Applies the configuration settings for this window.
Clear button		Resets all configuration settings to previous values.

User Registration

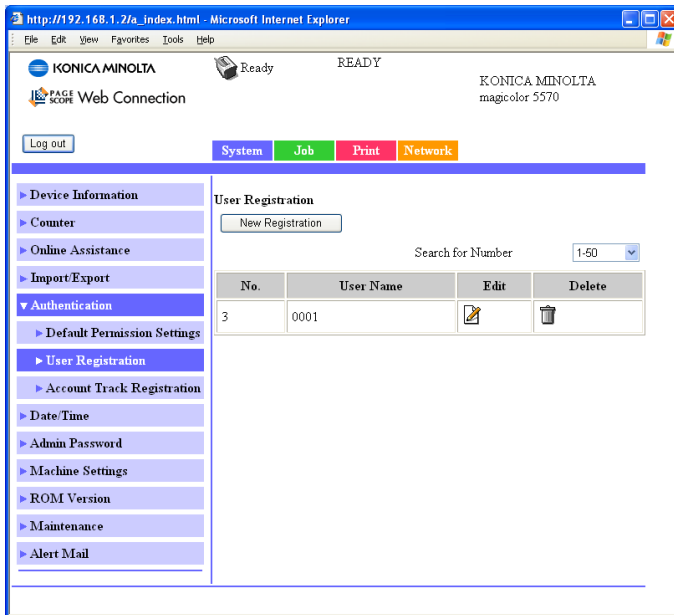

The **System - Authentication - User Registration** window allows you to configure the following items.

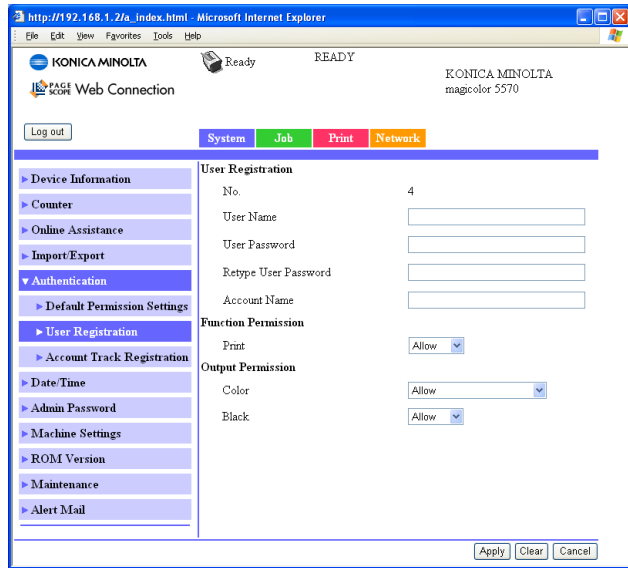

Item	Description
Search for Number	Select the user registration number (No.) to be searched for. Range: 1 - 1000 Default: 1 - 50
No.	Shows the user registration number (No.) to be registered.
User Name	Shows the user name to be registered.
Edit icon	The information for the user to be registered can be edited.
Delete icon	The user to be registered can be deleted.
New Registration button	Registers a new user.

User Registration (New Registration)

The **System - Authentication - User Registration - New Registration** window allows you to configure the following items.

Item		Description
User Registration	No.	Shows the new user registration number (No.).
	User Name	Specify the name of the new user. Range: Up to 64 characters Default: [Blank]  <i>A user name that already exists cannot be specified.</i>  <i>"Public" cannot be specified as the user name.</i>
	User Password	Specify the password of the new user. Range: Up to 64 characters Default: [Blank]  <i>The User Password box can be left blank.</i>
	Retype User Password	Type in the new password again for confirmation. Range: Up to 64 characters Default: [Blank]

Item	Description	
	Account Name	<p>Specify the account that the user belongs to.</p> <p>Range: Up to 8 characters Default: [Blank]</p> <p> Create the account in the System - Authentication - Account Track Registration - New Registration page, and then specify this setting. When specifying this setting, an account name that does not exist cannot be specified.</p> <p> This menu item appears only when both User Authentication and Account Track Authentication & Account Track is set to On and Synchronize User Synchronize (in the Network - Authentication - User Authentication page).</p>
Function Permission	Print	<p>Select whether or not the new user is permitted to print.</p> <p>Choices: Allow, Restrict Default: Allow</p>
Output Permission	Color	<p>Select whether or not the new user is permitted to print in color.</p> <p>Choices: Allow, Economy Print Mode Only, Restrict Default: Allow</p>
	Black	<p>Select whether or not the new user is permitted to print in black and white.</p> <p>Choices: Allow, Restrict Default: Allow</p>
Apply button		Applies the configuration settings for this window.
Clear button		Resets all configuration settings to previous values.
Cancel button		Click to cancel the entered data and return to the System - Authentication - User Registration page.

Account Track Registration

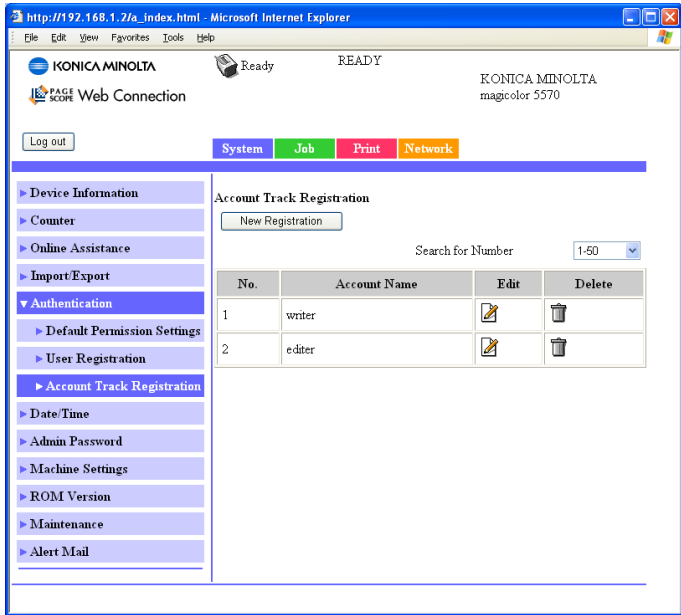

The **System - Authentication - Account Track Registration** window allows you to configure the following items.

Item	Description
Search for Number	Select the account registration number (No.) to be searched for. Range: 1 - 1000 Default: 1 - 50
No.	Shows the account registration number (No.) to be registered.
Account Name	Shows the account name to be registered.
Edit icon	The information for the account to be registered can be edited.
Delete icon	The account to be registered can be deleted.
New Registration button	Registers a new account.

Account Track Registration (New Registration)

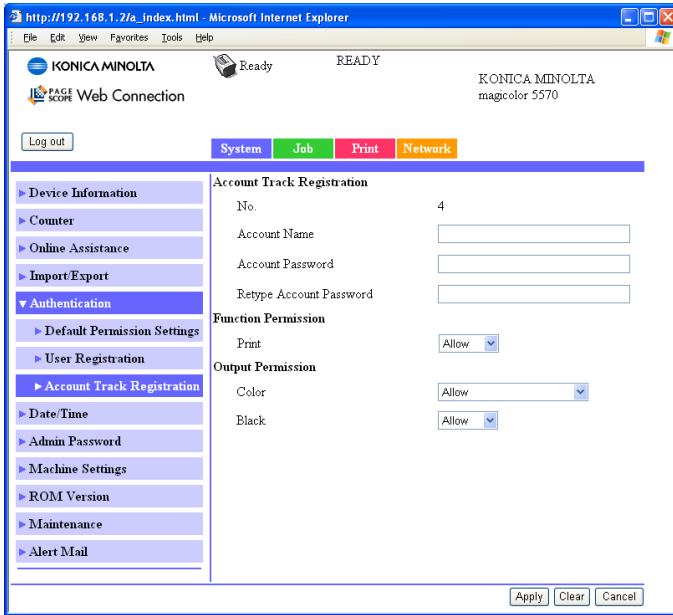

The **System - Authentication - Account Track Registration - New Registration** window allows you to configure the following items.

Item		Description
Account Track Registration	No.	Shows the new account registration number (No.).
	Account Name	Specify the name of the new account. Range: Up to 8 characters Default: [Blank]  <i>An account name that already exists cannot be specified.</i>
	Account Password	Specify the password of the new account. Range: Up to 8 characters Default: [Blank]
	Retype Account Password	Type in the new password again for confirmation. Range: Up to 8 characters Default: [Blank]

Item		Description
Function Permission	Print	Select whether or not the new account is permitted to print. Choices: Allow, Restrict Default: Allow
Output Permission	Color	Select whether or not the new account is permitted to print in color. Choices: Allow, Economy Print Mode Only, Restrict Default: Allow
	Black	Select whether or not the new account is permitted to print in black and white. Choices: Allow, Restrict Default: Allow
Apply button		Applies the configuration settings for this window.
Clear button		Resets all configuration settings to previous values.
Cancel button		Click to cancel the entered data and return to the System - Authentication - Account Track Registration page.

Date/Time

Manual Settings

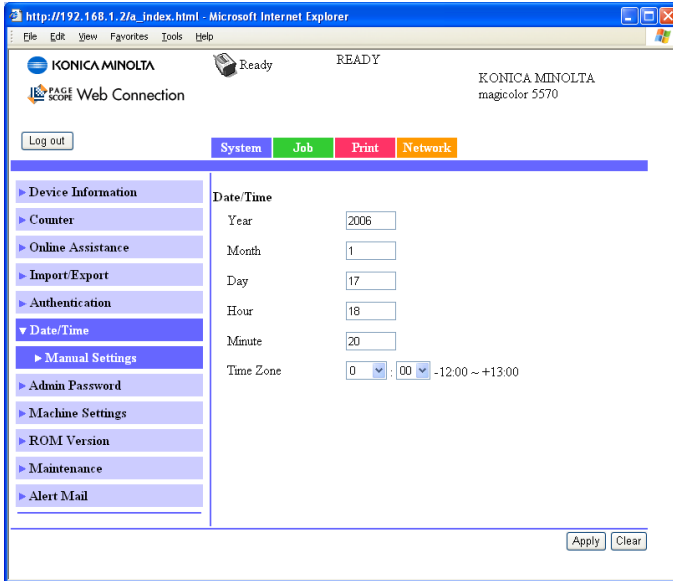

The **System - Date/Time - Manual Settings** window allows you to configure the following items:

Item	Description
Year	Specifies the year for the printer's internal clock. Configuration Menu Equivalent: SYS DEFAULT MENU - CLOCK - DATE
Month	Specifies the month for the printer's internal clock. Configuration Menu Equivalent: SYS DEFAULT MENU - CLOCK - DATE
Day	Specifies the day for the printer's internal clock. Configuration Menu Equivalent: SYS DEFAULT MENU - CLOCK - DATE
Hour	Specifies the hour for the printer's internal clock. Configuration Menu Equivalent: SYS DEFAULT MENU - CLOCK - TIME

Item	Description
Minute	Specifies the minute for the printer's internal clock. Configuration Menu Equivalent: SYS DEFAULT MENU - CLOCK - TIME
Time Zone	Specifies the time zone for sending e-mail notifications. Configuration Menu Equivalent: SYS DEFAULT MENU - CLOCK - TIME ZONE
Apply button	Applies the configuration settings for this window.
Clear button	Resets all configuration settings to previous values.

Admin Password

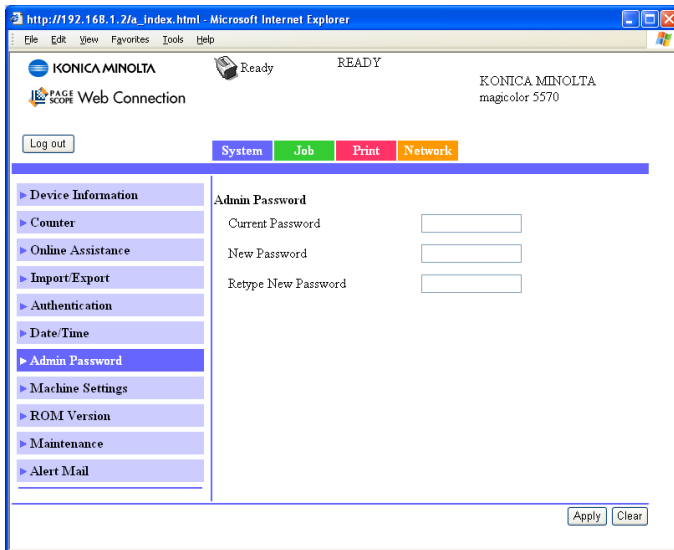

The **System - Admin Password** window allows you to configure the following items:

Item	Description
Current Password	Type in the current password. Range: Up to 16 characters Default: [Blank]
New Password	Sets a new password to enter Administrator Mode. Range: Up to 16 characters Default: [Blank]  Passwords can be set to any string of numbers and letters (uppercase and lowercase) up to 16 characters in length.

Item	Description
Retype Password	<p>Verifies the new password typed in the New Password text box.</p> <p>Range: Up to 16 characters Default: [Blank]</p> <p> <i>If the password typed in three text boxes doesn't match, the following message displays when you choose the Apply button: "Please retype the correct password." Click OK button, and then retype the passwords in both text boxes.</i></p>
Apply button	Applies the configuration settings for this window.
Clear button	Resets all configuration settings to previous values.

*If you forget the new password you've assigned, use the printer's **SYS DEFAULT MENU - RESTORE DEFAULTS - RESTORE NETWORK** menu to reset the password (and all other network configuration choices) to administrator.*

Machine Settings

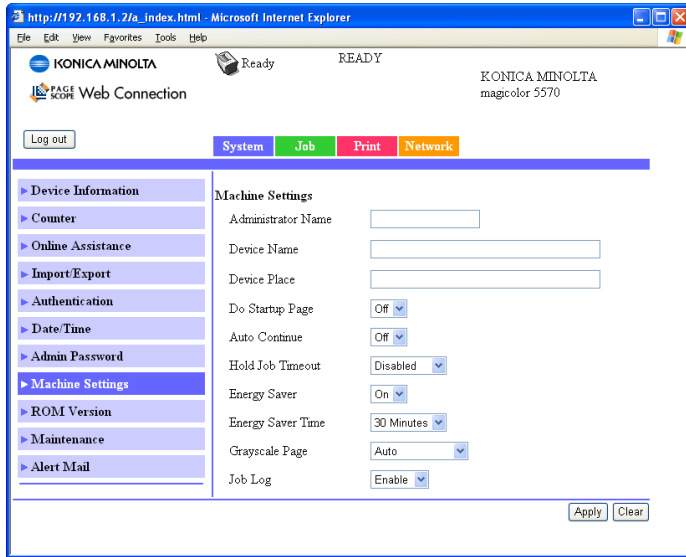

The **System - Machine Settings** window allows you to configure the following items:

Item	Description
Administrator Name	Specifies the name of the administrator for the printer. Range: Up to 255 characters Default: [Blank]
Device Name	Specifies the name of the printer. Range: Up to 255 characters Default: [Blank]
Device Place	Specifies the setup location for the printer. Range: Up to 255 characters Default: [Blank]

Item	Description
Do Startup Page	<p>Selects whether or not a startup page is printed when the printer is turned on.</p> <p>Choices: On, Off Default: Off Configuration Menu Equivalent: SYS DEFAULT MENU - STARTUP OPTIONS - DO STARTUP PAGE</p>
Auto Continue	<p>Selects whether or not printing continues if the size or type of paper in the selected paper tray is different from the size or type of paper for the print job.</p> <p>Choices: On, Off Default: Off Configuration Menu Equivalent: SYS DEFAULT - AUTO CONTINUE</p>
Hold Job Timeout	<p>Specifies the length of time until print jobs saved on the hard disk are deleted. If Disable is selected, print jobs are not deleted at a specific time.</p> <p>Choices: Disabled, One Hour, Four Hours, One Day, One Week Default: Disabled Configuration Menu Equivalent: SYS DEFAULT MENU - HOLD JOB TIMEOUT</p> <p> <i>This menu item appears only if the optional hard disk drive is installed.</i></p>
Energy Saver	<p>If On is selected, the machine will enter Energy Saver mode.</p> <p>If Off is selected, the machine will not enter Energy Saver mode.</p> <p>Choices: On, Off Default: On Configuration Menu Equivalent: SYS DEFAULT MENU - ENERGY SAVER</p>

Item	Description
Energy Saver Time	<p>Specifies the length of time until the machine enters Energy Saver mode.</p> <p>This menu item appears only when Energy Saver is set to On.</p> <p>Choices: 5 Minutes, 15 Minutes, 30 Minutes, 1 Hours, 3 Hours</p> <p>Default: 30 Minutes</p> <p>Configuration Menu Equivalent: SYS DEFAULT MENU - ENERGY SAVER TIME</p>
Grayscale Page	<p>Specify the operation to be performed for black-and-white pages in a job specified for color printing.</p> <p>If Auto is selected, printing is automatically performed according to the first page of the job.</p> <p>If Grayscale Print is selected, black-and-white printing is automatically performed depending on each page.</p> <p>If Color Print is selected, color printing is performed, even for a black-and-white page.</p> <p>Choices: Auto, Grayscale Print, Color Print</p> <p>Default: Auto</p> <p>Configuration Menu Equivalent: SYS DEFAULT MENU - GRAYSCALE PAGE</p>
Job Log	<p>Select whether or not the Job Log function is used.</p> <p>Choices: Enable, Disable</p> <p>Default: Disable</p> <p> <i>This menu item appears only if a hard disk drive or a CompactFlash card is installed.</i></p>
Apply button	Applies the configuration settings for this window.
Clear button	Resets all configuration settings to previous values.

ROM Version

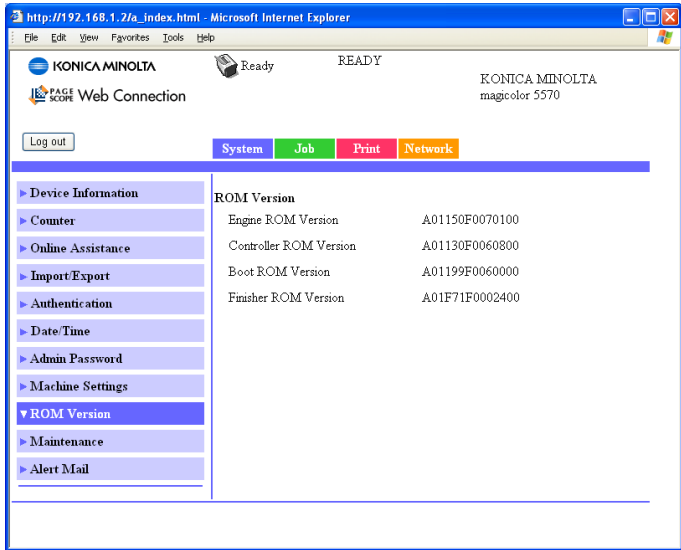

The **System - ROM Version** window provides the following information.

Item	Description
Engine ROM Version	Displays the ROM version of the printer engine.
Controller ROM Version	Displays the ROM version of the printer controller.
Boot ROM Version	Displays the ROM version of the Boot ROM.
Finisher ROM Version	Displays the ROM version of the staple finisher.  <i>This menu item appears only if the optional staple finisher is installed.</i>

Maintenance

Clear Settings

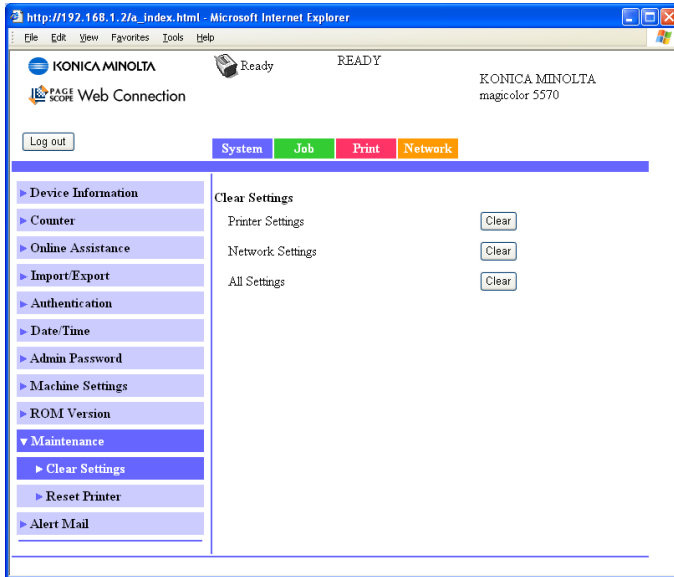

The **System - Maintenance - Clear Settings** page allows you to reset the printer settings to its factory defaults.

Item	Description
Printer Settings	Resets the printer settings to their defaults. Configuration Menu Equivalent: SYS DEFAULT MENU - RESTORE DEFAULTS - RESTORE PRINTER
Network Settings	Resets the network settings to their defaults. Configuration Menu Equivalent: SYS DEFAULT MENU - RESTORE DEFAULTS - RESTORE NETWORK
All Settings	Resets all settings to their defaults. Configuration Menu Equivalent: SYS DEFAULT MENU - RESTORE DEFAULTS - RESTORE ALL

Item	Description
Clear button	When clicked, the message “Is it OK to restore Factory Defaults?” appears. Click OK to automatically restart the printer and return the settings to their default values.

Reset Printer

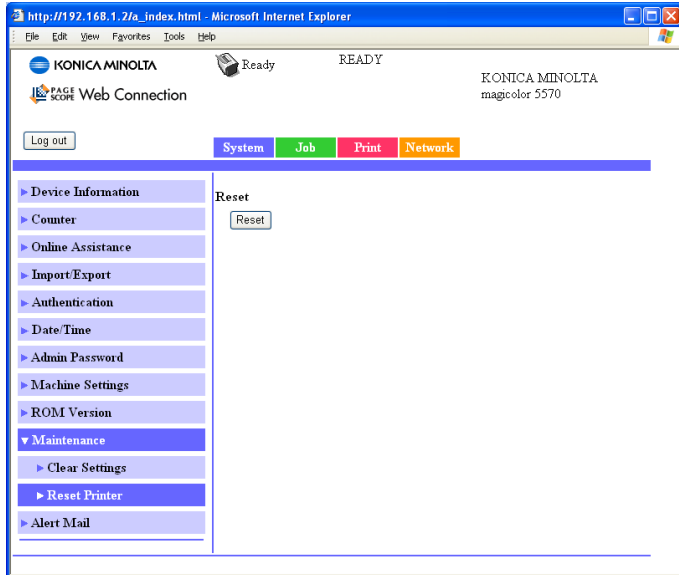

The **System - Maintenance - Reset Printer** page allows you to reset the printer controller.

Item	Description
Reset button	When clicked, the message “Is it OK to reset the Printer?” appears. Click OK to automatically restart the printer.

Alert Mail

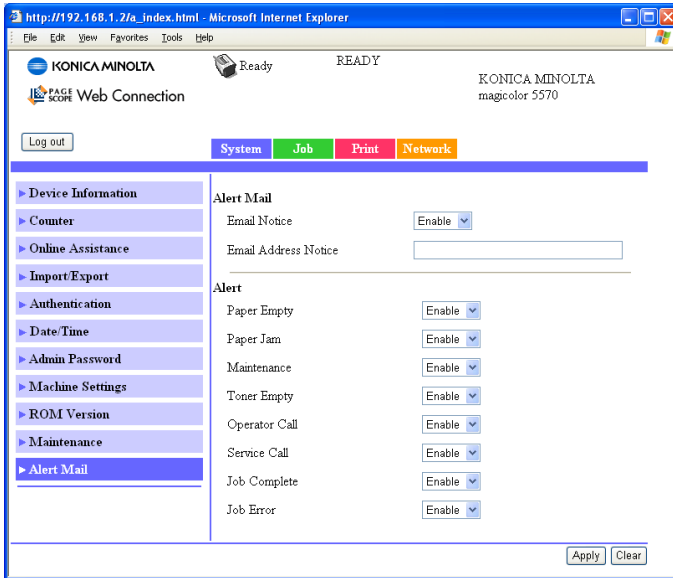

The **System - Alert Mail** window allows you to configure the following items:

Item		Description
Alert Mail	Email Notice	Specifies whether or not a notification is sent by e-mail when a warning occurs in the printer. Choices: Enable, Disable Default: Enable
	Email Address Notice	Specifies the e-mail address where the notification is sent. Range: Up to 320 characters Default: [Blank]

Item		Description
Alert	Paper Empty	Specifies whether or not a notification is sent when the paper tray runs out of paper. Choices: Enable, Disable Default: Enable
	Paper Jam	Specifies whether or not a notification is sent when a paper misfeed occurs. Choices: Enable, Disable Default: Enable
	Maintenance	Specifies whether or not a notification is sent when the time for a periodic maintenance has been reached. Choices: Enable, Disable Default: Enable
	Toner Empty	Specifies whether or not a notification is sent when the toner is empty. Choices: Enable, Disable Default: Enable
	Operator Call	Specifies whether or not a notification is sent when the operator must be called. Choices: Enable, Disable Default: Enable
	Service Call	Selects whether or not notification is sent to the service representative when a condition occurs that requires servicing. Choices: Enable, Disable Default: Enable
	Job Complete	Specifies whether or not a notification is sent when a print job is completed correctly. Choices: Enable, Disable Default: Enable
	Job Error	Specifies whether or not a notification is sent when a job could not be printed because an error occurred. Choices: Enable, Disable Default: Enable

Item	Description
Apply button	Applies the configuration settings for this window.
Clear button	Resets all configuration settings to previous values.

Job Page

This page allows you to view the status of current print jobs.

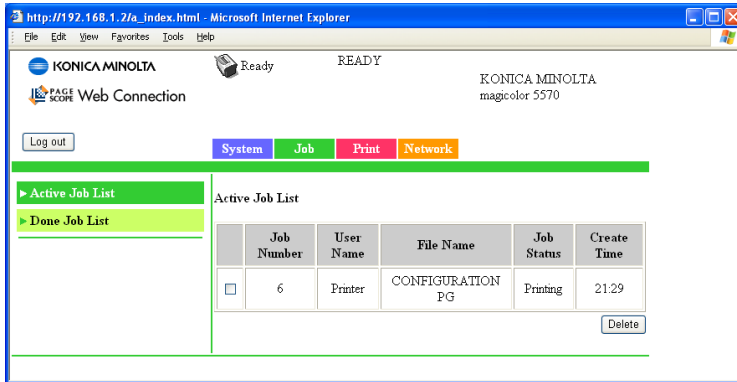

Active Job List (show above)

The **Job - Active Job List** window provides the following information for up to 49 print jobs.

Item	Description
Job Number	Displays the print job identification number. Each print job that the printer receives is assigned a unique identification number.
User Name	If known, displays the owner of the print job.
File Name	Displays the name of the print file.
Job Status	Displays the current status of the print job (Parsing, Printing, Cancel, Pending or Abort).
Create Time	Displays the time that the job was queued.
Delete button	Deletes the print job(s) whose check boxes in column 1 are checked.

Done Job List

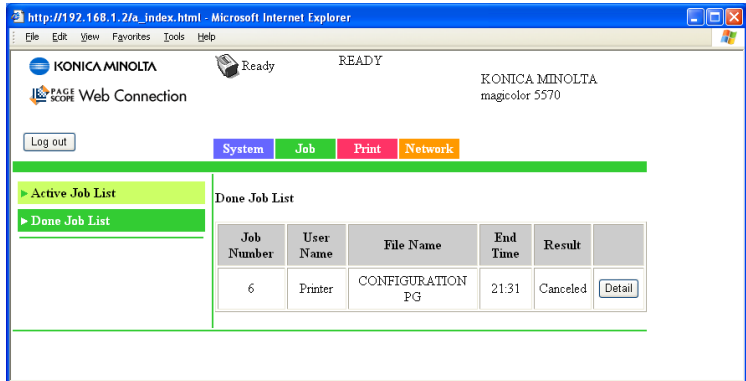

The **Job - Done Job List** window provides the following information for up to 49 print jobs.

Item	Description
Job Number	Displays the print job identification number. Each print job that the printer receives is assigned a unique identification number.
User Name	If known, displays the owner of the print job.
File Name	Displays the name of the print file.
End Time	Displays the time that printing finished.
Result	Displays the result of the print job (OK, Error, or Canceled).
Detail button	Displays a screen containing details.

Done Job List (Detail)

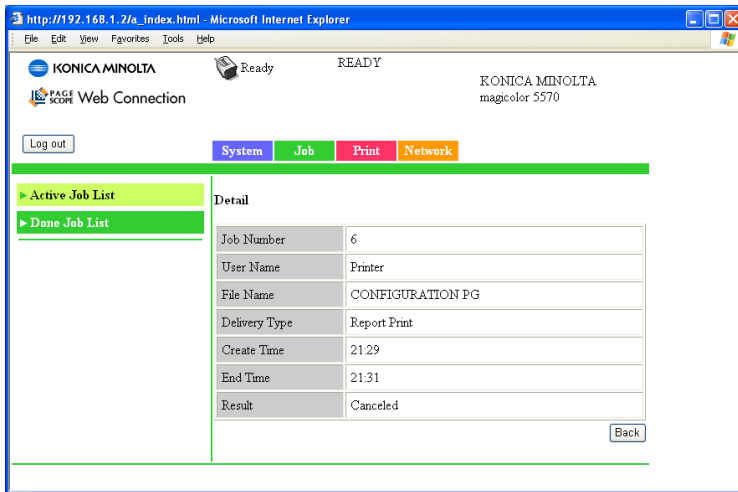

The **Job - Done Job List - Detail** window provides the following information for the selected job.

Item	Description
Job Number	Displays the print job identification number. Each print job that the printer receives is assigned a unique identification number.
User Name	If known, displays the owner of the print job.
File Name	Displays the name of the print file.
Delivery Type	Displays the delivery method for the job.
Create Time	Displays the time that the job was queued.
End Time	Displays the time that printing finished.
Result	Displays the result of the print job (OK, Error, or Canceled).
Back button	Returns to the previous screen.

Print Page

This page allows more detailed printer settings to be specified.

Local Interface

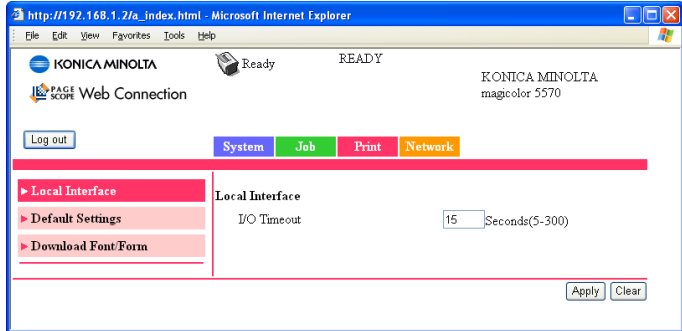

The **Print - Local Interface** window allows you to configure the following items:

Item	Description
I/O Timeout	Specifies the reception timeout (in seconds). Range: 5-300 Default: 15 Configuration Menu Equivalent: INTERFACE MENU - JOB TIMEOUT
Apply button	Applies the configuration settings for this window.
Clear button	Resets all configuration settings to previous values.

Default Settings

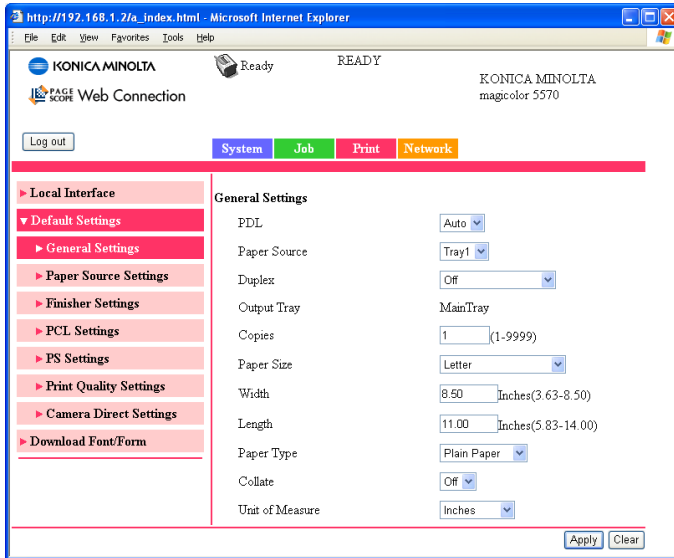

General Settings

The **Print - Default Settings - General Settings** window allows you to configure the following items:

Item	Description
PDL	<p>Selects default language to be selected.</p> <p>Choices: Auto, PCL, PS Default: Auto Configuration Menu Equivalent: SYS DEFAULT MENU - EMULATION - DEF. EMULATION</p>
Paper Source	<p>The paper tray that is normally used can be specified.</p> <p>Choices: Tray1, Tray2, Tray3, Tray4 Configuration Menu Equivalent: PAPER MENU - PAPER SOURCE - DEFAULT TRAY</p> <p> Tray3 and Tray4 appear only if an optional lower feeder unit are installed.</p>

Item	Description
Duplex	<p>If Off is selected, duplex printing is not possible.</p> <p>If Long-Edge Binding is selected, the pages will be printed on both sides of the paper for long-edge binding.</p> <p>If Short-Edge Binding is selected, the pages will be printed on both sides of the paper for short-edge binding.</p> <p>Choices: Off, Short-Edge Binding, Long-Edge Binding</p> <p>Default: Off</p> <p>Configuration Menu Equivalent: PAPER MENU - DUPLEX</p> <p> <i>This menu item appears only if the duplex option is installed.</i></p>
Output Tray	Displays the name of the output tray.
Copies	<p>Specifies the default setting for number of copies to be printed.</p> <p>Range: 1-9999</p> <p>Default: 1</p> <p>Configuration Menu Equivalent: PAPER MENU - COPIES</p>
Paper Size	<p>Specifies the default setting for the size of paper.</p> <p>Configuration Menu Equivalent: SYS DEFAULT MENU - PAPER - DEFAULT PAPER - PAPER SIZE</p>
Width	<p>Specifies the paper width when Paper Size is set to Custom Size.</p> <p>Range: 3.63 - 8.50 (inch) / 92 - 216 (mm)</p> <p>Configuration Menu Equivalent: SYS DEFAULT MENU - PAPER - DEFAULT PAPER - CUSTOM SIZE</p>
Length	<p>Specifies the paper length when Paper Size is set to Custom Size.</p> <p>Range: 5.83 - 14.00 (inch) / 148 - 356 (mm)</p> <p>Configuration Menu Equivalent: SYS DEFAULT MENU - PAPER - DEFAULT PAPER - CUSTOM SIZE</p>

Item	Description
Paper Type	<p>Specifies the default setting for the type of paper.</p> <p>Choices: Plain Paper, Recycled, Thick 1, Thick 2, Label, Transparency, Envelope, Postcard, Letterhead, Glossy 1, Glossy 2</p> <p>Default: Plain Paper</p> <p>Configuration Menu Equivalent: SYS DEFAULT MENU - PAPER - DEFAULT PAPER - PAPER TYPE</p>
Collate	<p>If On is selected, all pages in a copy of the document can be printed before printing the next copy. If Off is selected, all copies of the document are not printed separately.</p> <p>Choices: On, Off</p> <p>Default: Off</p> <p>Configuration Menu Equivalent: PAPER MENU - COLLATE</p> <p> <i>This menu item appears only if a hard disk drive or a CompactFlash card of 1 GB or more is installed.</i></p>
Unit of Measure	<p>The unit for specifying the size of custom paper can be specified between inches and millimeters.</p> <p>Choices: Inches, Millimeters</p> <p>Configuration Menu Equivalent: SYS DEFAULT MENU - PAPER - UNIT OF MEASURE</p>
Image Rotation	<p>If On is selected, the image is rotated 180 degrees before each copy is fed out. If Off is selected, the image is not rotated.</p> <p>Choices: On, Off</p> <p>Default: On</p> <p>Configuration Menu Equivalent: PAPER MENU - IMAGE ROTATION</p> <p> <i>This menu item appears only if the optional staple finisher is not installed.</i></p>
Apply button	Applies the configuration settings for this window.
Clear button	Resets all configuration settings to previous values.

Paper Source Settings

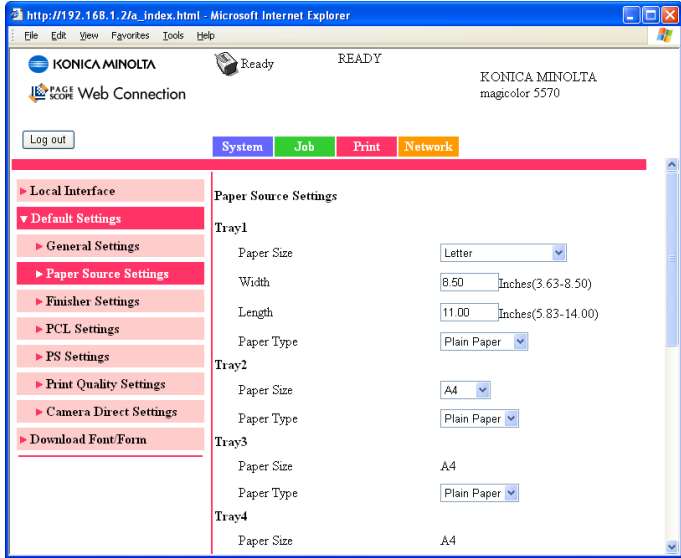

The **Print - Default Settings - Paper Source Settings** window allows you to configure the following items:

Item		Description
Tray1	Paper Size	Specifies the setting for the size of paper loaded into Tray 1. Default: Letter (U.S. model) A4 (Other model) Configuration Menu Equivalent: PAPER MENU - PAPER SOURCE - TRAY1 - PAPER SIZE
	Width	Specifies the paper width when Paper Size is set to Custom Size . Range: 3.63 - 8.50 (inch) / 92 - 216 (mm) Configuration Menu Equivalent: PAPER MENU - PAPER SOURCE - TRAY1 - CUSTOM SIZE

Item	Description	
	Length	<p>Specifies the paper length when Paper Size is set to Custom Size.</p> <p>Range: 5.83 - 14.00 (inch) / 148 - 356 (mm)</p> <p>Configuration Menu Equivalent: PAPER MENU - PAPER SOURCE - TRAY1 - CUSTOM SIZE</p>
	Paper Type	<p>Specifies the setting for the type of paper loaded into Tray 1.</p> <p>Default: Any, Plain Paper, Recycled, Thick 1, Thick2, Label, Transparency, Envelope, Postcard, Letterhead, Glossy 1, Glossy 2</p> <p>Configuration Menu Equivalent: PAPER MENU - PAPER SOURCE - TRAY1 - PAPER TYPE</p>
Tray2	Paper Size	<p>Specifies the setting for the size of paper loaded into Tray 2.</p> <p>Default: Letter (U.S. model) A4 (other model)</p> <p>Configuration Menu Equivalent: PAPER MENU - PAPER SOURCE - TRAY2 - PAPER SIZE</p>
	Paper Type	<p>Specifies the setting for the type of paper loaded into Tray 2.</p> <p>Default: Any, Plain Paper, Rycycled</p> <p>Configuration Menu Equivalent: PAPER MENU - PAPER SOURCE - TRAY2 - PAPER TYPE</p>

Item		Description
Tray3 This item appears only if the optional lower feeder unit is installed.	Paper Size	Displays the setting for the size of paper loaded into Tray 3. Configuration Menu Equivalent: PAPER MENU - PAPER SOURCE - TRAY3 - PAPER SIZE
	Paper Type	Specifies the setting for the type of paper loaded into Tray 3. Default: Any, Plain Paper, Rycycled Configuration Menu Equivalent: PAPER MENU - PAPER SOURCE - TRAY3 - PAPER TYPE
Tray4 This item appears only if the optional lower feeder unit is installed.	Paper Size	Displays the setting for the size of paper loaded into Tray 4. Configuration Menu Equivalent: PAPER MENU - PAPER SOURCE - TRAY4 - PAPER SIZE
	Paper Type	Specifies the setting for the type of paper loaded into Tray 4. Default: Any, Plain Paper, Rycycled Configuration Menu Equivalent: PAPER MENU - PAPER SOURCE - TRAY4 - PAPER TYPE

Item		Description
Tray Chaining	Tray Chaining	<p>If Enable is selected and the specified paper tray runs out of paper during printing, a paper tray loaded with paper of the same size is automatically selected so printing can continue.</p> <p>If Disable is selected and the specified paper tray runs out of paper, printing stops.</p> <p>Choices: Enable, Disable Default: Enable Configuration Menu Equivalent: PAPER MENU - PAPER SOURCE - TRAY CHAINING</p>
Tray Mapping	Tray Mapping Mode	<p>Select whether or not the Tray Mapping function is used.</p> <p>Choices: On, Off Default: Off Configuration Menu Equivalent: PAPER MENU - PAPER SOURCE - TRAY MAPPING - TRAY MAPPING MODE</p>
	Logical Tray 0-9	<p>Select the tray that is used for printing when a print job is received from another manufacturer's printer driver.</p> <p>The default setting for Logical Tray 1 is Physical Tray1. The default setting for all other trays is Physical Tray2.</p> <p>Choices: Physical Tray1, Physical Tray2, Physical Tray3, Physical Tray4 Configuration Menu Equivalent: PAPER MENU - PAPER SOURCE - TRAY MAPPING - LOGICAL TRAY0-9</p> <p> <i>Physical Tray3 and Physical Tray4 appear only if an optional lower feeder unit is installed.</i></p>
Apply button		Applies the configuration settings for this window.

Item	Description
Clear button	Resets all configuration settings to previous values.

Finisher Settings

This page appears only if the optional staple finisher is installed.

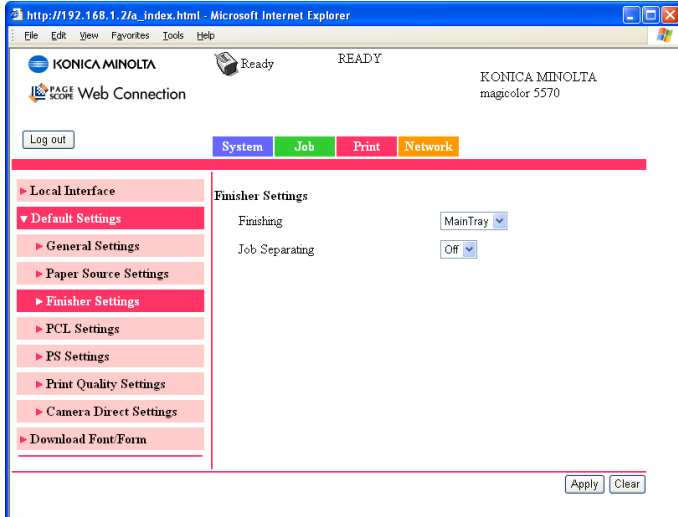

The **Print - Default Settings - Finisher Settings** window provides the following information.

Item	Description
Finishing	<p>When Sub Tray is selected, the paper is fed to the sub output tray.</p> <p>When Main Tray is selected, the paper is fed to the main output tray.</p> <p>When Offset is selected, the paper is fed to the main output tray with each copy slightly shifted.</p> <p>When Stapling is selected, each copy is stapled and fed to the main output tray.</p> <p>Choices: Sub Tray, Main Tray, Offset, Stapling Default: Main Tray Configuration Menu Equivalent: PAPER MENU - FINISHING</p>

Item	Description
Job Separating	The paper is fed to the main output tray with each print job slightly shifted. Choices: On, Off Default: On Configuration Menu Equivalent: PAPER MENU - JOB SEPARATION
Apply button	Applies the configuration settings for this window.
Clear button	Resets all configuration settings to previous values.

PCL Settings

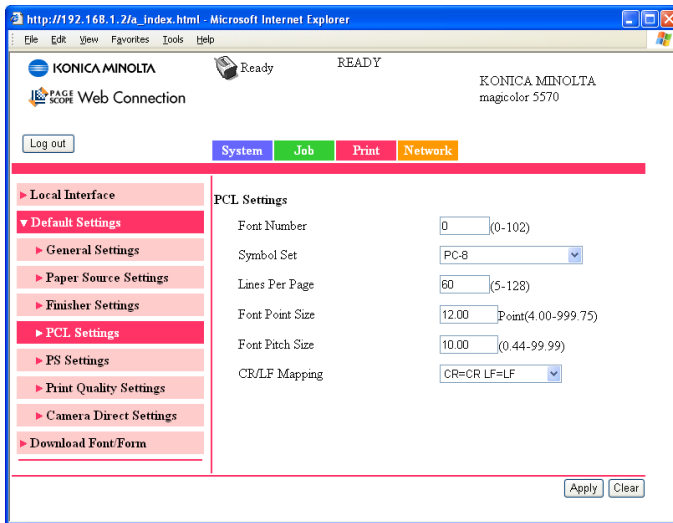

The **Print - Default Settings - PCL Settings** window allows you to configure the following items:

Item	Description
Font Number	Sets the default font in the PCL language. Range: 0 - 102 Default: 0 Configuration Menu Equivalent: SYS DEFAULT MENU - EMULATION - PCL - FONT SOURCE - FONT NUMBER

Item	Description
Symbol Set	Selects the symbol set used with the PCL language. Default: PC-8 Configuration Menu Equivalent: SYS DEFAULT MENU - EMULATION - PCL - FONT SOURCE - SYMBOL SET
Lines Per Page	Selects how many lines are in a page in PCL language. Range: 5 - 128 Default: 60 Configuration Menu Equivalent: SYS DEFAULT MENU - EMULATION - PCL - LINES PER PAGE
Font Point Size	Sets the font size in the PCL language. Range: 4.00 - 999.75 Default: 12.00 Configuration Menu Equivalent: SYS DEFAULT MENU - EMULATION - PCL - FONT SOURCE - POINT SIZE
Font Pitch Size	Sets the font pitch in the PCL language. Range: 0.44 - 99.99 Default: 10.00 Configuration Menu Equivalent: SYS DEFAULT MENU - EMULATION - PCL - FONT SOURCE - PITCH SIZE
CR/LF Mapping	Selects CR/LF code definition in PCL language. Choices: CR=CR LF=LF, CR=CRLF LF=LF, CR=CR LF=LFCR, CR=CRLF LF=LFCR Default: CR=CR LF=LF Configuration Menu Equivalent: SYS DEFAULT MENU - EMULATION - PCL - CR/LF MAPPING
Apply button	Applies the configuration settings for this window.
Clear button	Resets all configuration settings to previous values.

PS Settings

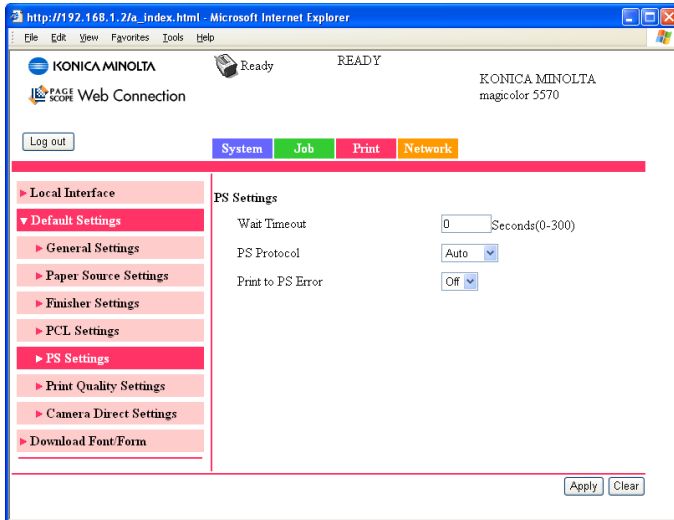

The **Print - Default Settings - PS Settings** window allows you to configure the following items:

Item	Description
Wait Timeout	<p>Sets Postscript timeout. "0" means that no time-out control is effective.</p> <p>Range: 0 - 300 (in seconds) Default: 0 Configuration Menu Equivalent: SYS DEFAULT MENU - EMULATION - POSTSCRIPT - WAIT TIMEOUT</p>
PS Protocol	<p>Specifies the PS protocol.</p> <p>Choices: Auto, Normal, Binary Default: Auto Configuration Menu Equivalent: SYS DEFAULT MENU - EMULATION - POSTSCRIPT - PS PROTOCOL</p>

Item	Description
Print to PS Error	Specifies whether or not error printing is performed. Choices: On, Off Default: Off Configuration Menu Equivalent: SYS DEFAULT MENU - EMULATION - POSTSCRIPT - PS ERROR PAGE
Apply button	Applies the configuration settings for this window.
Clear button	Resets all configuration settings to previous values.

Print Quality Settings

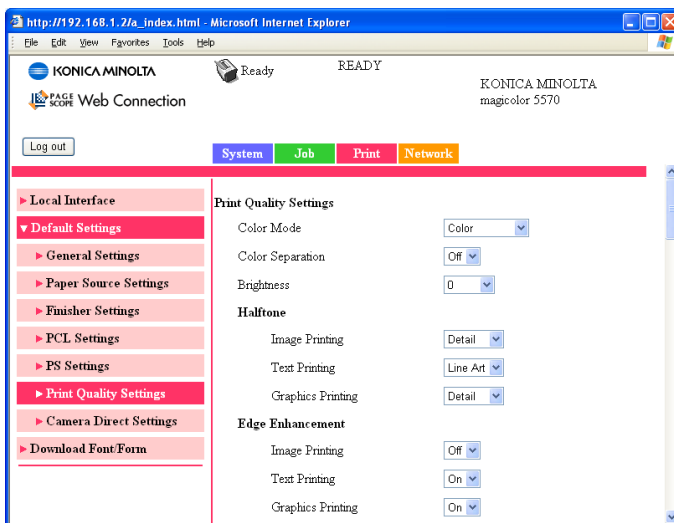

The **Print - Default Settings - Print Quality Settings** window allows you to configure the following items:

Item	Description
Print Quality Settings	<p>Color Mode</p> <p>If Color is selected, the pages are printed in full color. If Monochrome is selected, the pages are printed in black and white.</p> <p>Choices: Color, Monochrome Default: Color Configuration Menu Equivalent: QUALITY MENU - COLOR MODE</p>

Item	Description
	<p>Color Separation</p> <p>If On is selected, color separation is performed. If Off is selected, color separation is not performed.</p> <p>Choices: On, Off Default: Off Configuration Menu Equivalent: QUALITY MENU - COLOR SEPARATION</p>
	<p>Brightness</p> <p>Specifies the brightness of the printed image.</p> <p>Choices: +15%, +10%, +5%, 0, -5%, -10%, -15% Default: 0 Configuration Menu Equivalent: QUALITY MENU - BRIGHTNESS</p>
	<p>Halftone (Image/Text/Graphics Printing)</p> <p>Specifies how halftones are reproduced. If Line Art is selected, halftones are reproduced with high precision. If Detail is selected, halftones are reproduced with detail. If Smooth is selected, halftones are reproduced with smoothness.</p> <p>Choices: Line Art, Detail, Smooth Default: Detail (Image/Graphics) Line Art (Text) Configuration Menu Equivalent: QUALITY MENU - HALFTONE - IMAGE/TEXT/GRAPHICS PRINTING</p>

Item	Description
Edge Enhancement (Image/Text/ Graphics Printing)	<p>Select whether image/text/graphics edges are emphasized.</p> <p>If On is selected, the edges are emphasized.</p> <p>If Off is selected, the edges are not emphasized.</p> <p>Choices: On, Off</p> <p>Default: Off (Image) On (Text / Graphics)</p> <p>Configuration Menu Equivalent: QUALITY MENU - EDGE ENHANCEMENT - IMAGE/ TEXT/GRAPHICS PRINTING</p>
Edge Strength	<p>Select the desired amount that edges are emphasized.</p> <p>If Off is selected, the edges are not emphasized.</p> <p>If Low is selected, the edges are slightly emphasized.</p> <p>If Middle is selected, the edges are emphasized by an average amount.</p> <p>If High is selected, the edges are highly emphasized.</p> <p>Choices: Off, Low, Middle, High</p> <p>Default: Middle</p> <p>Configuration Menu Equivalent: QUALITY MENU - EDGE STRENGTH</p>

Item	Description	
	Economy Print Mode	<p>Select whether to print graphics with a reduced density by reducing the amount of toner that is used.</p> <p>When Economy Print Mode is enabled, the amount of toner used is reduced when printing many drawings.</p> <p>Choices: On, Off Default: Off Configuration Menu Equivalent: QUALITY MENU - ECONOMY PRINT</p> <p> <i>If Glossy Mode is set to On, the amount of toner used is not reduced when printing, even if On was selected for this menu.</i></p>
	Glossy Mode	<p>Select whether to relax the limitations on the amount of toner used in order to widen the color reproduction range and produce glossy prints.</p> <p>Choices: On, Off Default: Off Configuration Menu Equivalent: QUALITY MENU - GLOSSY MODE</p> <p> <i>If On is selected, the amount of toner used is not reduced when printing, even if Economy Print Mode is set to On.</i></p>
PCL Settings	Contrast	<p>Specifies the contrast of the image.</p> <p>Choices: +15%, +10%, +5%, 0, -5%, -10%, -15% Default: 0 Configuration Menu Equivalent: QUALITY MENU - PCL SETTING - CONTRAST</p>

Item	Description
Image/Text/ Graphics Printing (Source)	<p>Specifies the color space for RGB data.</p> <p>Choices: Device Color, sRGB Default: sRGB Configuration Menu Equivalent: QUALITY MENU - PCL SETTING - IMAGE/TEXT/ GRAPHICS PRINTING - RGB SOURCE</p>
Image/Text/ Graphics Printing (Intent)	<p>Specifies the color intent to be used on conversion RGB to CMYK by printer.</p> <p>Choices: Vivid, Photographic Default: Photographic (Image) Vivid (Text/Graphics) Configuration Menu Equivalent: QUALITY MENU - PCL SETTING - IMAGE/TEXT/ GRAPHICS PRINTING - RGB INTENT</p>
Image/Text/ Graphics Printing (Gray Treatment)	<p>Specifies the method to reproduce RGB black and gray.</p> <p>Choices: Composite Black, Black and Gray, Black Only Default: Composite Black (Image) Black and Gray (Text/Graphics) Configuration Menu Equivalent: QUALITY MENU - PCL SETTING - IMAGE/TEXT/ GRAPHICS PRINTING - RGB GRAY</p>

Item		Description
PS Settings	Image/Text/ Graphics Printing (RGB Source)	<p>Specifies the color space for RGB data.</p> <p>Choices: Device Color, sRGB, AppleRGB, AdobeRGB1998, ColorMatchRGB, BlueAdjustRGB, Custom Profile</p> <p>Default: sRGB</p> <p>Configuration Menu Equivalent: QUALITY MENU - PS SETTING - IMAGE/TEXT/ GRAPHICS PRINTING - RGB SOURCE</p>
	Image/Text/ Graphics Printing (RGB Intent)	<p>Specifies the color intent to be used on conversion RGB to CMYK by printer.</p> <p>Choices: Vivid, Photographic, Relative Color, Absolute Color</p> <p>Default: Photographic (Image) Vivid (Text/Graphics)</p> <p>Configuration Menu Equivalent: QUALITY MENU - PS SETTING - IMAGE/TEXT/ GRAPHICS PRINTING - RGB INTENT</p>
	Image/Text/ Graphics Printing (RGB Gray Treatment)	<p>Specifies the method to reproduce RGB black and gray.</p> <p>Choices: Composite Black, Black and Gray, Black Only</p> <p>Default: Composite Black (Image) Black and Gray (Text/Graphics)</p> <p>Configuration Menu Equivalent: QUALITY MENU - PS SETTING - IMAGE/TEXT/ GRAPHICS PRINTING - RGB GRAY</p>

Item	Description
Image/Text/ Graphics Printing (Destination Profile)	<p>Specifies the ICC destination profile to be used for printed output.</p> <p>Choices: Auto, Custom Profile Default: Auto Configuration Menu Equivalent: QUALITY MENU - PS SETTING - IMAGE/TEXT/ GRAPHICS PRINTING - DESTINATION PROF</p>
Simulation (Profile)	<p>Specifies the specific ICC simulation profile to be used for printed output.</p> <p>Choices: None, SWOP, Euroscale, CommercialPress, TOYO, DIC, Custom Profile Default: None Configuration Menu Equivalent: QUALITY MENU - PS SETTING - SIMULATION - SIMULATION PROF</p>
Simulation (Intent)	<p>Specifies the simulation intent to be used for simulation printing.</p> <p>Choices: Relative Color, Absolute Color Default: Relative Color Configuration Menu Equivalent: QUALITY MENU - PS SETTING - SIMULATION - SIMULATION INTENT</p>
Simulation (CMYK Gray Treatment)	<p>Specifies the method to reproduce CMYK black and gray for simulation printing.</p> <p>Choices: Composite Black, Black and Gray, Black Only Default: Composite Black Configuration Menu Equivalent: QUALITY MENU - PS SETTING - SIMULATION - CMYK GRAY</p>

Item		Description
Calibration Settings	Tone Calibration	<p>If On is indicated, image adjustments are applied. If Off is indicated, image adjustments are not applied.</p> <p>Choices: On, Off Default: On Configuration Menu Equivalent: QUALITY MENU - CALIBRATION - TONE CALIBRATION</p>
	Cyan/Magenta/ Yellow/Black Density (Highlight)	<p>Specifies the density of the highlight color.</p> <p>Choices: +3, +2, +1, 0, -1, -2, -3 Default: 0 Configuration Menu Equivalent: QUALITY MENU - CALIBRATION - CMYK DENSITY - CYAN/ MAGENTA/YELLOW/BLACK - HIGHLIGHT</p>
	Cyan/Magenta/ Yellow/Black Density (Middle)	<p>Specifies the density of the middle color.</p> <p>Choices: +3, +2, +1, 0, -1, -2, -3 Default: 0 Configuration Menu Equivalent: QUALITY MENU - CALIBRATION - CMYK DENSITY - CYAN/ MAGENTA/YELLOW/BLACK - MIDDLE</p>
	Cyan/Magenta/ Yellow/Black Density (Shadow)	<p>Specifies the density of the shadow color.</p> <p>Choices: +3, +2, +1, 0, -1, -2, -3 Default: 0 Configuration Menu Equivalent: QUALITY MENU - CALIBRATION - CMYK DENSITY - CYAN/ MAGENTA/YELLOW/BLACK - SHADOW</p>
Apply button		Applies the configuration settings for this window.

Item	Description
Clear button	Resets all configuration settings to previous values.

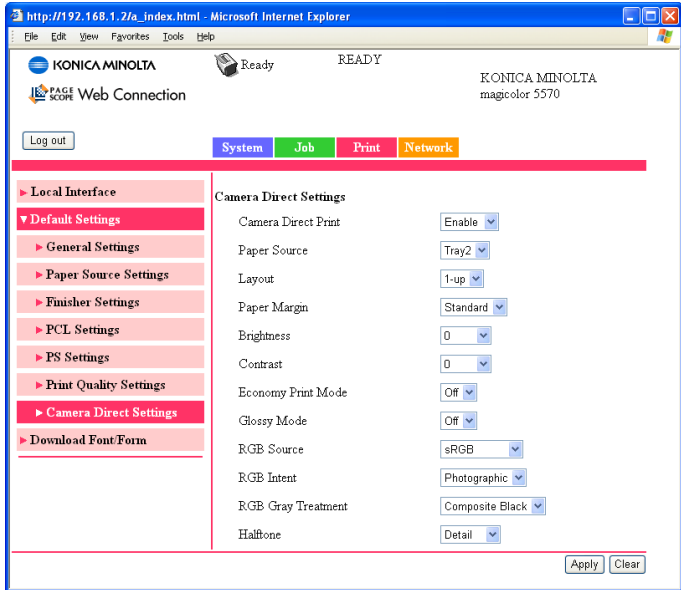
Camera Direct Settings

Item	Description
Contrast	<p>Specifies the contrast of the image.</p> <p>Choices: -15%, -10%, -5%, 0, +5%, +10%, +15%</p> <p>Default: 0</p> <p>Configuration Menu Equivalent: CAMERA DIRECT - IMAGE QUALITY - CONTRAST</p>
Economy Print Mode	<p>Select whether to print graphics with a reduced density by reducing the amount of toner that is used. When Economy Print Mode is enabled, the amount of toner used is reduced when printing many drawings.</p> <p>Choices: On, Off</p> <p>Default: Off</p> <p>Configuration Menu Equivalent: CAMERA DIRECT - IMAGE QUALITY - ECONOMY PRINT</p> <p> <i>If Glossy Mode is set to On, the amount of toner used is not reduced when printing, even if On was selected for this menu.</i></p>
Glossy Mode	<p>Select whether to relax the limitations on the amount of toner used in order to widen the color reproduction range and produce glossy prints.</p> <p>Choices: On, Off</p> <p>Default: Off</p> <p>Configuration Menu Equivalent: CAMERA DIRECT - IMAGE QUALITY - GLOSSY MODE</p> <p> <i>If On is selected, the amount of toner used is not reduced when printing, even if Economy Print Mode is set to On.</i></p>
RGB Source	<p>Specifies the color space for RGB image data. If Device Color is selected, the device profile of this printer is used.</p> <p>Choices: Device Color, sRGB</p> <p>Default: sRGB</p> <p>Configuration Menu Equivalent: CAMERA DIRECT - IMAGE QUALITY - RGB SOURCE</p>

Item	Description
RGB Intent	<p>Specifies the characteristic applied when converting RGB image data to CMYK data.</p> <p>If Vivid is selected, a vivid output is produced.</p> <p>If Photographic is selected, a brighter output is produced.</p> <p>Choices: Vivid, Photographic Default: Photographic Configuration Menu Equivalent: CAMERA DIRECT - IMAGE QUALITY - RGB INTENT</p>
RGB Gray Treatment	<p>Specifies how black and grays are reproduced in RGB image data.</p> <p>If Composite Black is selected, black is reproduced using the CMYK colors.</p> <p>If Black And Gray is selected, black and gray are reproduced using black only.</p> <p>If Black Only is selected, black is reproduced using only black.</p> <p>Choices: Composite Black, Black And Gray, Black Only Default: Composite Black Configuration Menu Equivalent: CAMERA DIRECT - IMAGE QUALITY - RGB GRAY</p>
Halftone	<p>Specifies how halftones are reproduced.</p> <p>If Line Art is selected, halftones are reproduced with high precision.</p> <p>If Detail is selected, halftones are reproduced with detail.</p> <p>If Smooth is selected, halftones are reproduced with smoothness.</p> <p>Choices: Line Art, Detail, Smooth Default: Detail Configuration Menu Equivalent: CAMERA DIRECT - IMAGE QUALITY - HALFTONE</p>
Apply button	Applies the configuration settings for this window.
Clear button	Resets all configuration settings to previous values.

Download Font/Form

This page appears only if a hard disk drive or a CompactFlash card is installed.

PS Font

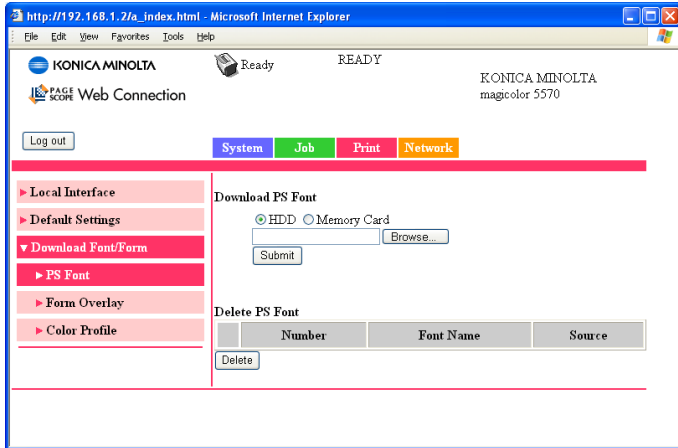

The printer must have the optional hard disk to use the PS Font parameters described below.

The **Print - Download Font/Form - PS Font** window allows you to configure the following items:

Item		Description
Download PS Font	Radio button	Specifies the download destination (HDD/Memory Card) of the font.
	Text box	Specifies the file name for the PostScript font to be downloaded.
	Browse button	Displays a dialog box for browsing to the PostScript font file.
	Submit button	Sends the specified PostScript font file to the printer.
Delete PS Font	Check box	Select the check box of the font to be deleted, and then click Delete to delete the selected font from the printer.
	Number	Displays the control number of the font.
	Font Name	Displays the name of the fonts.
	Source	Displays the storage source of the font.

Item	Description
Delete button	Deletes the PostScript font file(s) whose check boxes the left end are checked.

Form Overlay

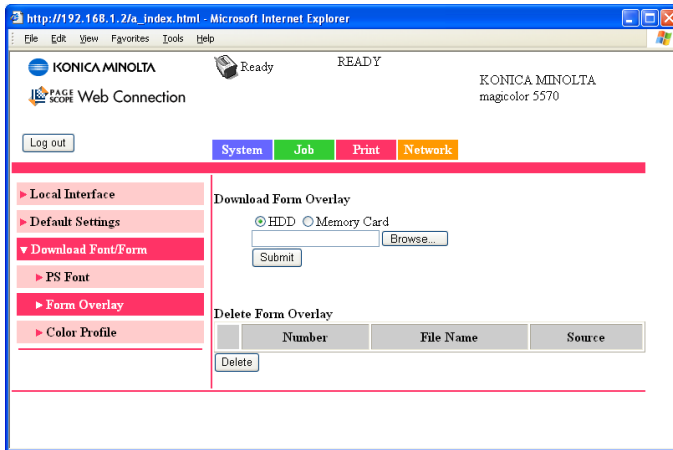

The **Print - Download Font/Form - Form Overlay** window allows you to configure the following items:

Item	Description	
Download Form Overlay	Radio button	Specifies the download destination (HDD/ Memory Card) of the form overlay file.
	Text box	Specifies the file name for the form overlay to be downloaded.
	Browse button	Displays a dialog box for browsing to the form overlay file.
	Submit button	Sends the specified form overlay file to the printer.
Delete Form Overlay	Check box	Select the check box of the form overlay file to be deleted, and then click Delete to delete the selected form overlay from the printer.
	Number	Displays the control number of the overlay.
	File Name	Displays the name of the overlays.

Item	Description	
	Source	Displays the storage source of the form overlay.
Delete button	Deletes the PostScript font file(s) whose check boxes the left end are checked.	

Color Profile

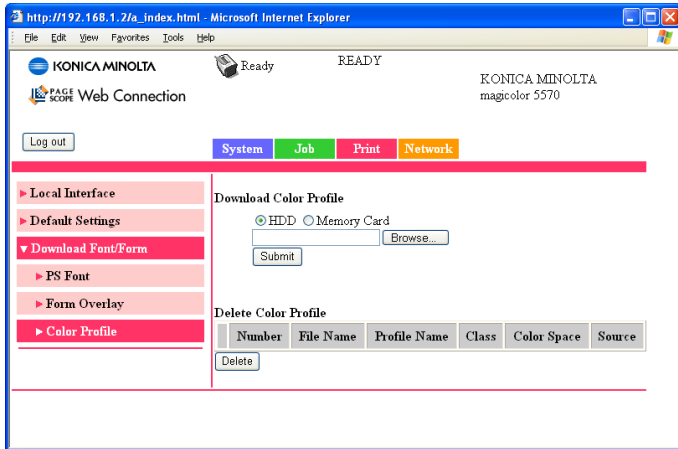

The **Print - Download Font/Form - Color Profile** window allows you to configure the following items:

Item	Description	
Download Color Profile	Radio button	Specifies the download destination (HDD/Memory Card) of the color profile.
	Text box	Specifies the file name for the color profile to be downloaded.
	Browse button	Displays a dialog box for browsing to the color profile file.
	Submit button	Sends the specified color profile file to the printer.
Delete Color Profile	Check box	Select the check box of the color profile file to be deleted, and then click Delete to delete the selected color profile from the printer.
	Number	Displays the control number of the color profile.
	File Name	Displays the name of the color profile.

Item		Description
	Profile Name	Displays the name of the color profile.
	Class	Displays the type of color profile.
	Color Space	Displays the color space for the color profile.
	Source	Displays the storage source of the color profile.
Delete button		Deletes the PostScript font file(s) whose check boxes the left end are checked.

When Download Manager is being used, long file names cannot be specified for downloaded form overlays or color profiles. Make sure that file names comply with the 8.3 format (MS-DOS file name format). In addition, file names consisting of a maximum of 31 characters can be specified with the printer driver.

Network Page

This page allows you to configure network settings. For more information on these protocols, see chapter 6, “Network Printing.”

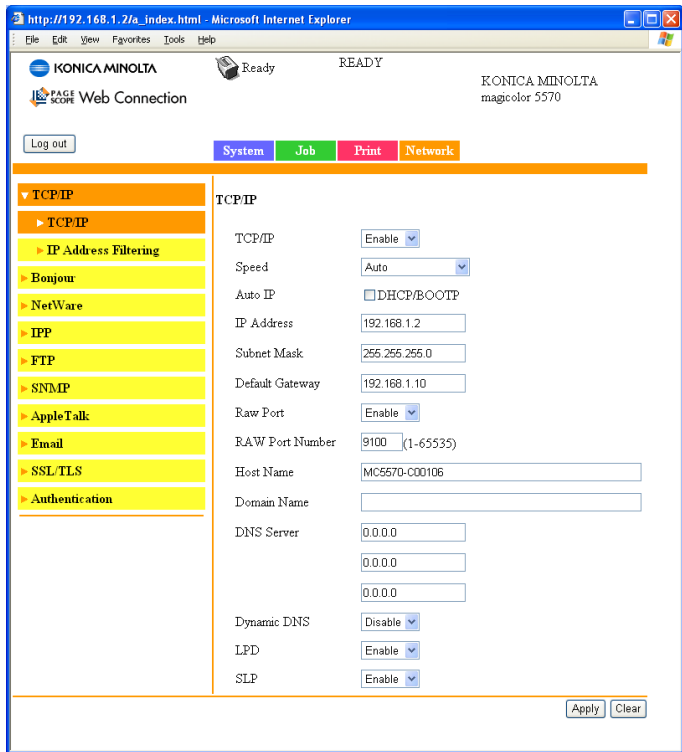

TCP/IP

TCP/IP (shown above)

The **Network - TCP/IP - TCP/IP** window allows you to configure the following items. For more information on these TCP/IP, see chapter 6, “Network Printing.”

Item	Description
TCP/IP	<p>Sets whether or not to use TCP/IP.</p> <p>Choices: Enable, Disable Default: Enable Configuration Menu Equivalent: INTERFACE MENU - ETHERNET - TCP/ IP - ENABLE</p>

Item	Description
Speed	<p>Specifies the operating mode and speed for Ethernet.</p> <p>Choices: Auto, 10Base-T(Half), 10Base-T(Full), 100Base-TX(Half), 100Base-TX(Full), 1000Base-T(Full)</p> <p>Default: Auto</p> <p>Configuration Menu Equivalent: INTERFACE MENU - ETHERNET - SPEED/DUPLEX</p>
Auto IP	<p>Specifies the automatic assigning method for the printer IP address.</p> <p>Choices: DHCP/BOOTP</p> <p>Default: Checked</p> <p>Configuration Menu Equivalent: INTERFACE MENU - ETHERNET - TCP/IP - DHCP/BOOTP</p>
IP Address*	<p>Sets the printer's IP address.</p> <p>Range: 0–255 for each xxx triplet</p> <p>Default: 0.0.0.0</p> <p> <i>If the specified IP address is outside of the allowable range, the value is not changed, even after the Apply button is clicked. The setting returns to the previous value.</i></p> <p>Configuration Menu Equivalent: INTERFACE MENU - ETHERNET - TCP/IP - IP ADDRESS</p>
Subnet Mask*	<p>Sets the printer's subnet mask address.</p> <p>Range: 0–255 for each xxx triplet</p> <p>Default: 0.0.0.0</p> <p> <i>If the specified subnet mask address is outside of the allowable range, the value is not changed, even after the Apply button is clicked. The setting returns to the previous value.</i></p> <p>Configuration Menu Equivalent: INTERFACE MENU - ETHERNET - TCP/IP - SUBNET MASK</p>

Item	Description
Default Gateway*	<p>If a router is used on the network, sets the router's address.</p> <p>Range: 0–255 for each xxx triplet Default: 0.0.0.0</p> <p> <i>If the specified router address is outside of the allowable range, the value is not changed, even after the Apply button is clicked. The setting returns to the previous value.</i></p> <p>Configuration Menu Equivalent: INTERFACE MENU - ETHERNET - TCP/ IP - DEFAULT GATEWAY</p>
Raw Port	<p>Select whether or not RAW port is used.</p> <p>Choices: Enable, Disable Default: Enable</p>
RAW Port Number	<p>Identifies the number of the printer's RAW port.</p> <p>Choices: 1 - 65535 Default: 9100</p>
Host Name	<p>Specifies the host name.</p> <p>Range: Up to 63 characters Default: MC5570-xxxxxx MC5550-xxxxxx</p> <p> <i>xxxxxx displays six last digits of the MAC address in hexadecimal.</i></p>
Domain Name	<p>Specifies the domain name.</p> <p>Range: Up to 63 characters Default: [Blank]</p>
DNS Server	<p>Specifies the DNS server. Up to three can be registered.</p> <p>Default: 0.0.0.0</p>
Dynamic DNS	<p>Select whether or not Dynamic DNS is used.</p> <p>Choices: Enable, Disable Default: Disable</p>
LPD	<p>Select whether or not LPD is used.</p> <p>Choices: Enable, Disable Default: Enable</p>

Item	Description
SLP	Select whether or not SLP is used. Choices: Enable, Disable Default: Enable
Apply button	Applies the configuration settings for this window.
Clear button	Resets all configuration settings to previous values.
* Always enter these addresses without leading zeros. For example, 131.011.010.001 should be entered as 131.11.10.1.	

IP Address Filtering

The **Network - TCP/IP - IP Address Filtering** page allows you to specify the IP address and limitations for accessing the printer.

The settings described below are not applied to the DNS server and DHCP server.

*If the range of permitted IP addresses in **Access Permission Address** overlaps the range of refused IP address in **Access Refuse Address**, the refuse setting of **Access Refuse Address** is given priority.*

Item	Description
Access Permission Address	<p>If Enable is selected, the range of IP addresses permitted access to the printer can be specified.</p> <p>A maximum of five ranges of permitted IP addresses can be specified. In addition, access from an IP address out of the specified range is prohibited.</p> <p>If Disable is selected, the permitted access setting is disabled.</p> <p>Choices: Enable, Disable Default: Disable</p>

Item	Description
Range of IP address permitted access	<p>Specify the range of IP addresses permitted access to the printer. Type the IP address at the beginning of the range into the box on the left, and the IP address at the end of the range into the box on the right.</p> <p>Range: 0-255 for each xxx triplet Default: 0.0.0.0</p> <p> <i>To specify a single IP address, type the same IP address into both the box for the starting IP address and for the ending IP address, or type "0.0.0.0" into the box for either the starting IP address or the ending IP address.</i></p> <p> <i>If the starting IP address is larger than the ending IP address, the setting is not applied.</i></p>
Access Refuse Address	<p>If Enable is selected, the range of IP addresses refused access to the printer can be specified.</p> <p>A maximum of five ranges of refused IP addresses can be specified.</p> <p>If Disable is selected, the refused access setting is disabled.</p> <p>Choices: Enable, Disable Default: Disable</p>
Range of IP address refused access	<p>Specify the range of IP addresses refused access to the printer. Type the IP address at the beginning of the range into the box on the left, and the IP address at the end of the range into the box on the right.</p> <p>Range: 0-255 for each xxx triplet Default: 0.0.0.0</p> <p> <i>To specify a single IP address, type the same IP address into both the box for the starting IP address and for the ending IP address, or type "0.0.0.0" into the box for either the starting IP address or the ending IP address.</i></p> <p> <i>If the starting IP address is larger than the ending IP address, the setting is not applied.</i></p>
Apply button	Applies the configuration settings in this page.
Clear button	Resets all configuration settings to previous values.

Bonjour

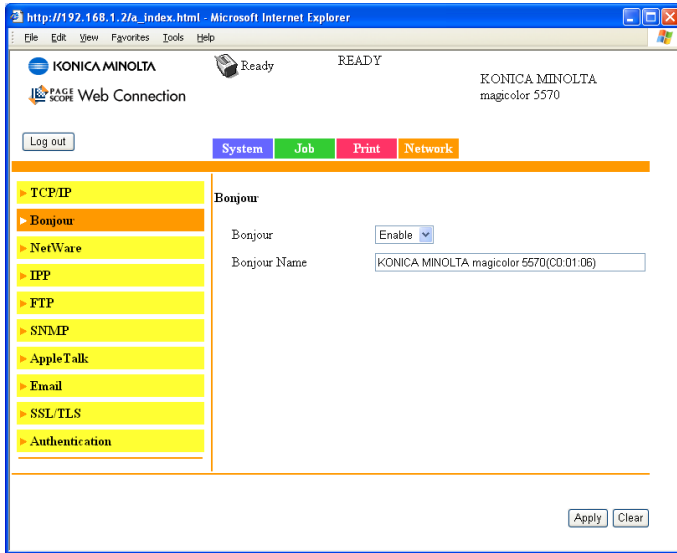

The **Network - Bonjour** page allows you to configure the following items.

Item	Description
Bonjour	Select whether to enable or disable the Bonjour function. Choices: Enable, Disable Default: Enable
Bonjour Name	Specify the Bonjour name for the printer. Range: Up to 63 characters Default: KONICA MINOLTA magicolor 5570(xx:xx:xx) KONICA MINOLTA magicolor 5550(xx:xx:xx)  "xx:xx:xx" refers to the last six digits of the MAC address (in hexadecimal).
Apply button	Applies the configuration settings in this page.
Clear button	Resets all configuration settings to previous values.

NetWare

NetWare

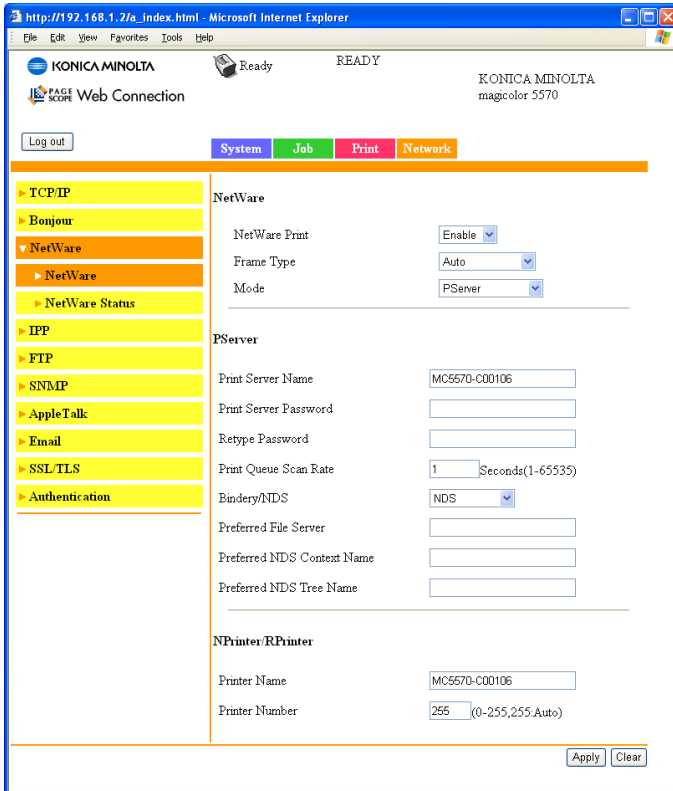

The **Network - NetWare - NetWare** window allows you to configure the following items:

Item		Description
NetWare	NetWare Print	<p>Enables or Disables the NetWare print option.</p> <p>Choices: Enable, Disable Default: Enable Configuration Menu Equivalent: INTERFACE MENU - ETHERNET - NETWARE - ENABLE</p>

Item		Description
	Frame Type	Specifies the Frame Type. Choices: Auto, Ethernet802.2, Ethernet 802.3, Ethernet II, Ethernet SNAP Default: Auto
	Mode	Specifies the NetWare Configuration mode. Choices: Disable, PServer, NPrinter/RPrinter Default: PServer
PServer	Print Server Name	Sets the Print Server Name for the printer. Range: Up to 63 characters Default: MC5570-xxxxxx MC5550-xxxxxx  xxxxxx displays six last digits of the MAC address in hexadecimals.
	Print Server Password	Sets the Print Server password. Range: Up to 31 characters Default: [Blank]
	Retype Password	Verifies the new password typed in the Print Server Password text box. Range: Up to 31 characters Default: [Blank]
	Print Queue Scan Rate	Sets the number of the queue scan interval. Range: 1 - 65535 (Seconds) Default: 1
	Bindery/NDS	Specifies the bindery options. Choices: NDS, Bindery/NDS, Bindery Default: NDS
	Preferred File Server	Sets the Preferred File Server for the printer. Range: Up to 47 characters Default: [Blank]

Item		Description
	Preferred NDS Context Name	Sets the Preferred NDS Context for the printer. Range: Up to 191 characters Default: [Blank]
	Preferred NDS Tree Name	Sets the Preferred NDS Tree for the printer. Range: Up to 63 characters Default: [Blank]
NPrinter/ RPrinter	Printer Name	Sets the printer's name. Range: Up to 63 characters Default: MC5570-xxxxxx MC5550-xxxxxx  xxxxxx displays six last digits of the MAC address in hexadecimal.
	Printer Number	Sets the Printer Number. Range: 0 - 255 Default: 255
Apply button		Applies the configuration settings for this window.
Clear button		Resets all configuration settings to previous values.

NetWare Status

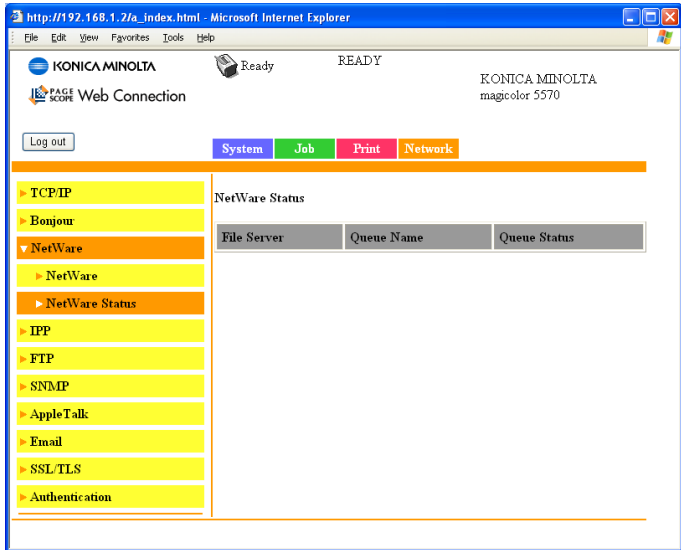

The **Network - NetWare - NetWare Status** window allows you to configure the following items:

Item	Description
File Server	Identifies current NetWare File Server.
Queue Name	Identifies current NetWare queue name.
Queue Status	Identifies current NetWare status.

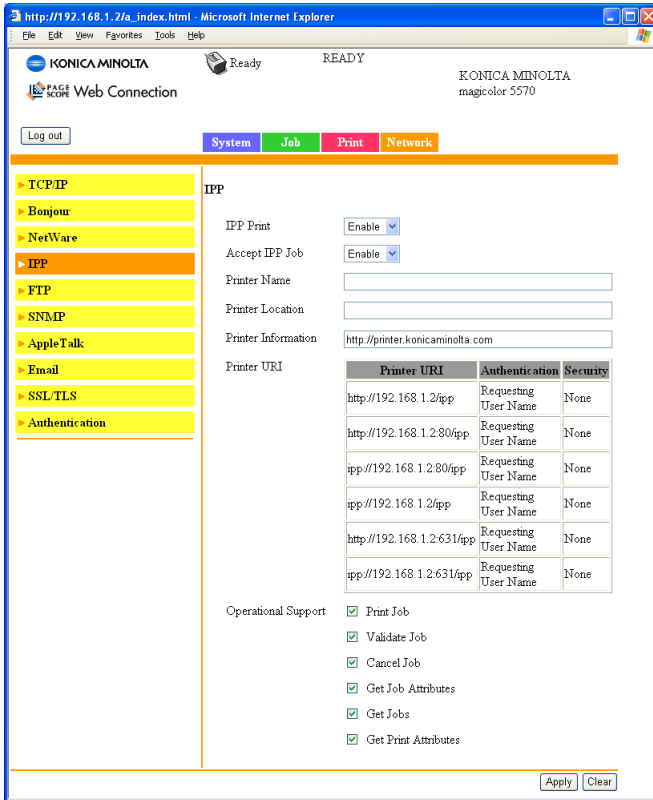

The **Network - IPP** window allows you to configure the following items. For details on IPP, refer to chapter 6, “Network Printing.” In order to apply the settings, the printer must be turned off, then on again after the setting is specified.

Item	Description
IPP Print	Sets whether or not to use IPP. Choices: Enable, Disable Default: Enable
Accept IPP Job	Sets whether or not to accept IPP Job. Choices: Enable, Disable Default: Enable
Printer Name	Sets the printer’s name. Range: Up to 127 characters Default: [Blank]

Item	Description
Printer Location	Sets the printer's location. Range: Up to 127 characters Default: [Blank]
Printer Information	Specifies the printer information. Range: Up to 127 characters Default: [Blank]
Printer URI	Specifies the printer's Uniform Resource Identifier (URI), authentication, and security. Range: Non-configurable Defaults: <ul style="list-style-type: none"> ■ http://<IP_address>/ipp RequestingUserName None ■ http://<IP_address>:80/ipp RequestingUserName None ■ ipp://<IP_address>:80/ipp RequestingUserName None ■ http://<IP_address>:631/ipp RequestingUserName None ■ ipp://<IP_address>/ipp RequestingUserName None ■ ipp://<IP_address>:631/ipp RequestingUserName None ■ https://<IP_address>/ipp RequestingUserName None ■ http://<IP_address>:443/ipp RequestingUserName None ■ https://<IP_address>:443/ipp RequestingUserName None <p> <i>“https://<IP_address>/ipp”, “http://<IP_address>:443/ipp” and “https://<IP_address>:443/ipp” appear only if the SSL/TLS settings are enabled.</i></p>

Item		Description
Operational Support	Print Job	If this check box is selected, Print Job is enabled. Default: Checked
	Validate Job	If this check box is selected, Validate Job is enabled. Default: Checked
	Cancel Job	If this check box is selected, Cancel Job is enabled. Default: Checked
	Get Job Attributes	If this check box is selected, Get Job Attribute is enabled. Default: Checked
	Get Jobs	If this check box is selected, Cancel Job is enabled. Default: Checked
	Get Print Attributes	If this check box is selected, Get Printer Attribute is enabled. Default: Checked
Apply button		Applies the configuration settings for this window.
Clear button		Resets all configuration settings to previous values.

FTP

Server

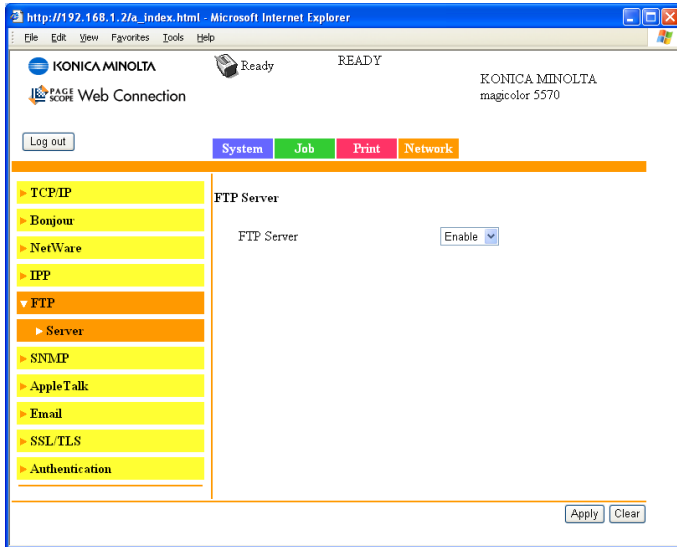

The **Network - FTP - Server** window allows you to configure the following items:

Item	Description
FTP Server	Enables or Disables the FTP server. Choices: Enable, Disable Default: Enable
Apply button	Applies the configuration settings for this window.
Clear button	Resets all configuration settings to previous values.

SNMP

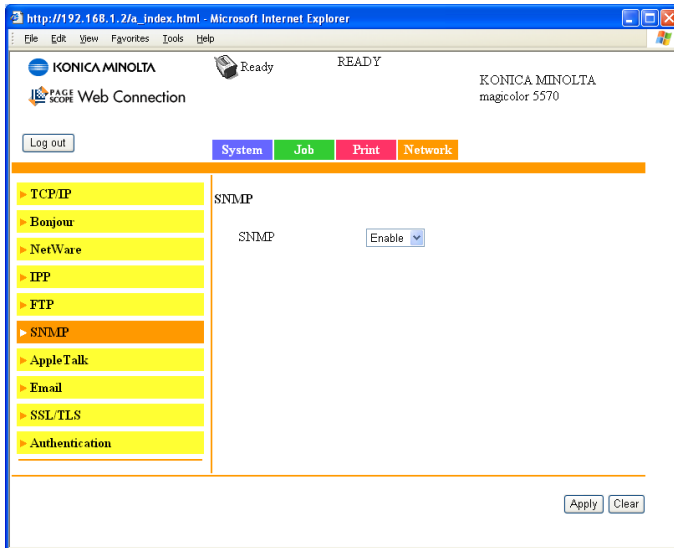

The **Network - SNMP** window allows you to configure the following items:

Item	Description
SNMP	If Enable is selected, SNMP is enabled. Choices: Enable, Disable Default: Enable
Apply button	Applies the configuration settings for this window.
Clear button	Resets all configuration settings to previous values.

AppleTalk

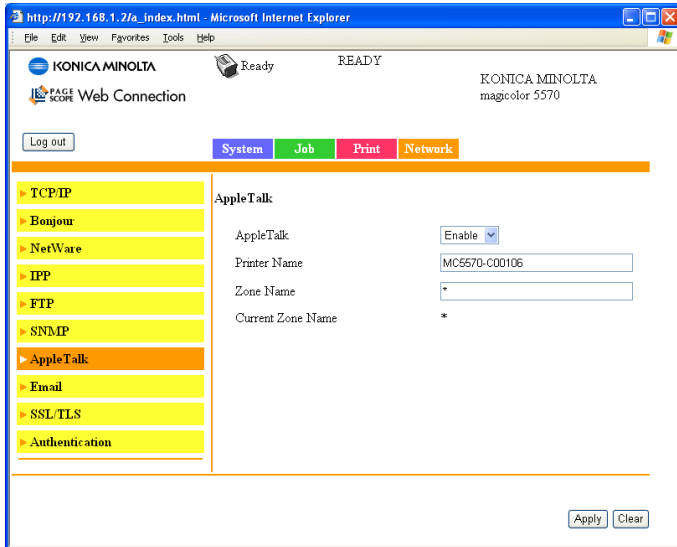

The **Network - AppleTalk** window allows you to configure the following items:

Item	Description
AppleTalk	If Enable is selected, AppleTalk is enabled. Choices: Enable, Disable Default: Enable Configuration Menu Equivalent: INTERFACE MENU - ETHERNET - APPLE TALK - ENABLE
Printer Name	Sets the printer name. Range: Up to 31 characters Default: MC5570-xxxxxx MC5550-xxxxxx  xxxxxx displays six last digits of the MAC address in hexadecimal.
Zone Name	Sets the Zone Name. Range: Up to 31 characters Default: *
Current Zone Name	Identifies the current zone name.

Item	Description
Apply button	Applies the configuration settings for this window.
Clear button	Resets all configuration settings to previous values.

Email

Send Email

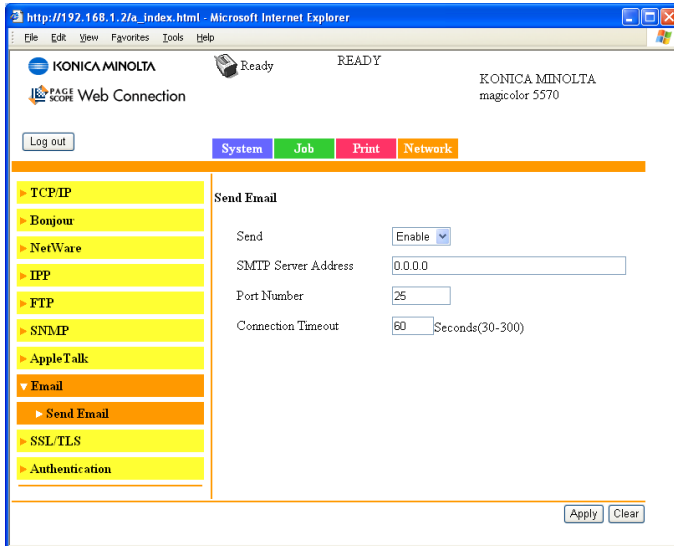

The **Network - Email - Send Email** window allows you to configure the following items:

Item	Description
Send	If Enable is selected, sending Email is enabled. Choices: Enable, Disable Default: Enable
SMTP Server Address	Specifies the address of the mail transmission server. Range: Up to 255 characters Default: 0.0.0.0

Item	Description
Port Number	Specifies the port number of the mail transmission server. Range: 1 - 65535 Default: 25
Connection Timeout	Specifies the amount of time until the connection times out when sending e-mail. Range: 30 - 300 (seconds) Default: 60
Apply button	Applies the configuration settings for this window.
Clear button	Resets all configuration settings to previous values.

SSL/TLS

SSL/TLS Information

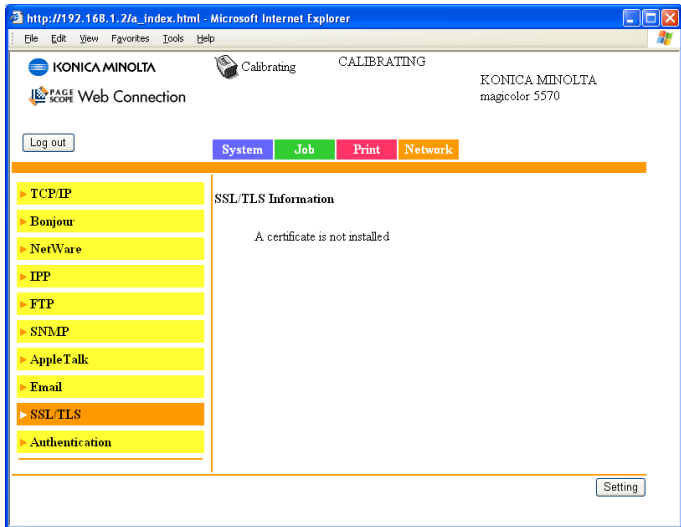

The **Network - SSL/TLS - SSL/TLS Information** page allows you to specify SSL/TLS settings.

As a default, SSL/TLS is not installed. Click **Setting** to create a certificate and specify the SSL settings.

Item	Description
Setting button	Displays the SSL/TSL Setting page.

SSL/TLS Setting (When a certificate is not installed)

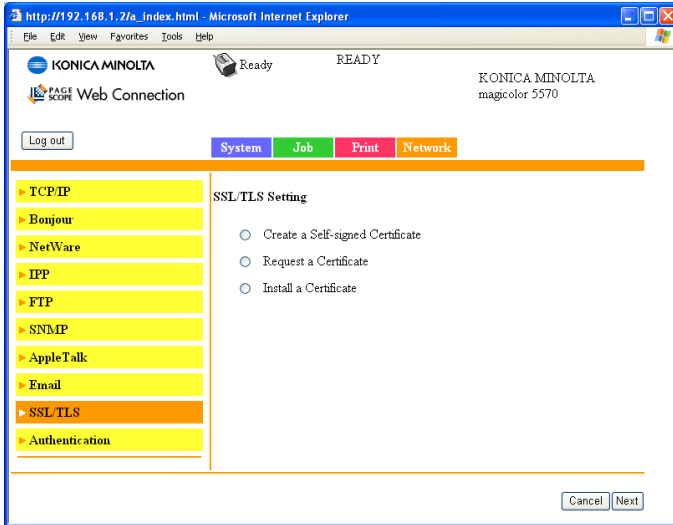

The **Network - SSL/TLS - SSL/TLS Setting** page allows you to select the following SSL/TLS settings that appear.

Item	Description
Create a self-signed Certificate	Creates a self-signed certificate.
Request a certificate	Creates data for requesting that a certificate be issued from a certificate authority.
Install a certificate	Installs the certificate issued by the certificate authority.
Next button	Click to display the selected page.
Cancel button	Click to cancel the entered data and return to the Network - SSL/TLS - SSL/TLS Information page.

SSL/TLS Setting (When a certificate is installed)

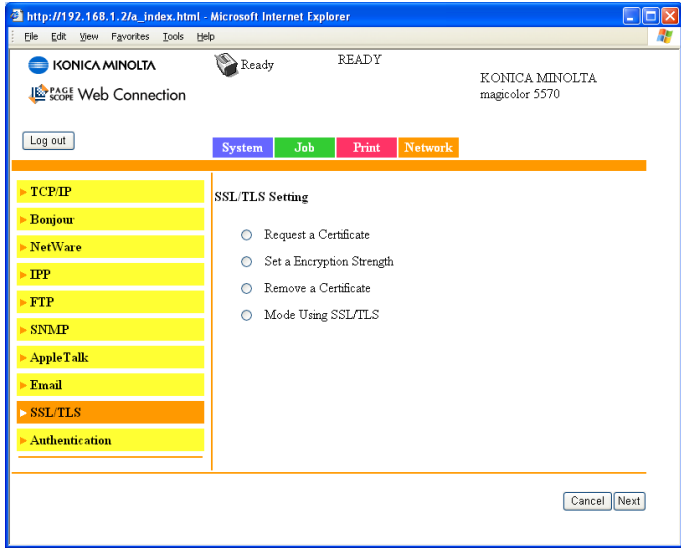

The **Network - SSL/TLS - SSL/TLS Setting** window allows you to select the following SSL/ TLS settings that appear.

Item	Description
Request a certificate	Creates data for requesting that a certificate be issued from a certificate authority.
Set a Encryption Strength	Specifies the encryption level. In addition, SSL/TLS can be disabled.
Remove a certificate	Removes the certificate.
Mode Using SSL/TLS	Specifies the SSL transmission mode.
Next button	Click to display the selected page.
Cancel button	Click to cancel the entered data and return to the Network - SSL/TLS - SSL/TLS Information page.

Self-signed Certificate Setting

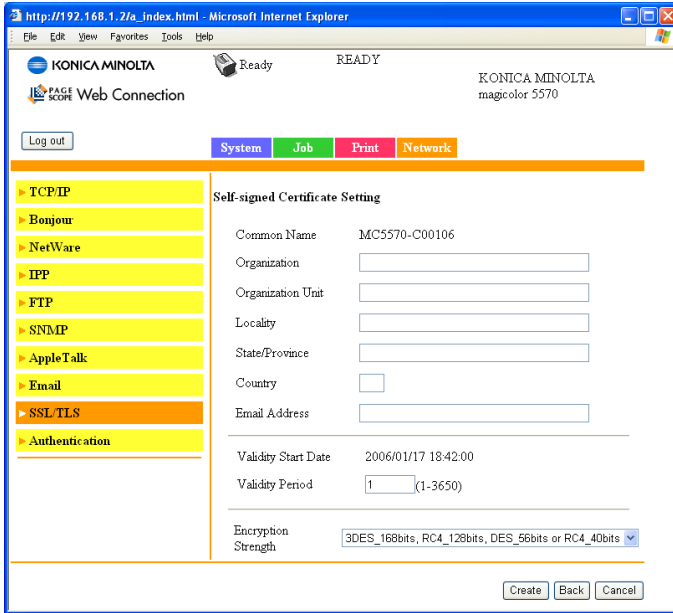

The **Network - SSL/TLS - Self-signed Certificate Setting** page allows you to create a certificate and specify SSL settings.

Item	Description
Common Name	Identifies the Common Name for the printer, to be used in creation of an SSL Certificate. It is comprised of "Printer Host Name.DNS Server". If DNS Server is un-available, only the host name is used as Common Name.  <i>This text is read-only.</i>
Organization	Specify the name of the group or organization. Range: Up to 63 characters Default: [Blank]
Organization Unit	Specify the name of the post. Range: Up to 63 characters Default: [Blank]

Item	Description
Locality	Specify the name of the municipality. Range: Up to 127 characters Default: [Blank]
State/Province	Specify the name of the state or province. Range: Up to 127 characters Default: [Blank]
Country	Specify the name of the country as a country code regulated by ISO03166. Range Up to 2 characters Default: [Blank]
Email Address	Specify the e-mail address. Range: Up to 127 characters Default: [Blank]
Validity Start Date	Displays the current time.
Validity Period	Specify the period of validity. Range: 1 - 3650 (day) Default: [Blank]
Encryption Strength	Specify the encryption level. Choices: -3DES_168bits, RC4_128bits, DES_56bits or RC4_40bits -RC4_128bits, DES_56bits or RC4_40bits -DES_56bits or RC4_40bits Default: 3DES_168bits, RC4_128bits, DES_56bits or RC4_40bits
Create button	Creates the self-signed certificate.  <i>A few minutes are needed in order to create the certificate.</i>
Back button	Click to return to the Network - SSL/TLS - SSL/TLS Setting page.
Cancel button	Click to cancel the entered data and return to the Network - SSL/TLS - SSL/TLS Information page.

Request a certificate

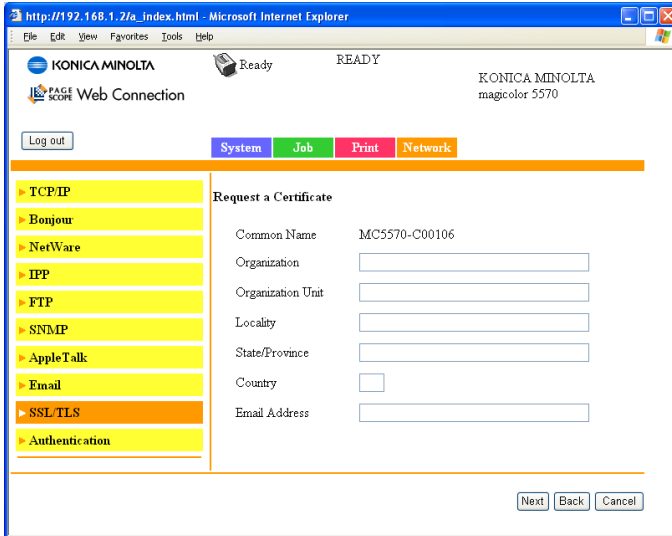

The **Network - SSL/TLS - Request a Certificate** page allows you to configure the following items:

Item	Description
Common Name	Identifies the Common Name for the printer, to be used in creation of an SSL Certificate. It is comprised of "Printer Host Name.DNS Server". If DNS Server is un-available, only the host name is used as Common Name.  <i>This text is read-only.</i>
Organization	Specifies the name of the group or organization. Range: Up to 63 characters Default: [Blank]
Organization Unit	Specifies the name of the post. Range: Up to 63 characters Default: [Blank]
Locality	Specifies the name of the municipality. Range: Up to 127 characters Default: [Blank]

Item	Description
State/Province	Specifies the name of the state or province. Range: Up to 127 characters Default: [Blank]
Country	Specify the name of the country as a country code regulated by ISO03166. Range: Up to 2 characters Default: [Blank]
Email Address	Specify the e-mail address. Range: Up to 127 characters Default: [Blank]
Next button	Click to create data for requesting that a certificate be issued.
Back button	Click to return to the Network - SSL/TLS - SSL/TLS Setting page.
Cancel button	Click to cancel the entered data and return to the Network - SSL/TLS - SSL/TLS Information page.

Certificate Request

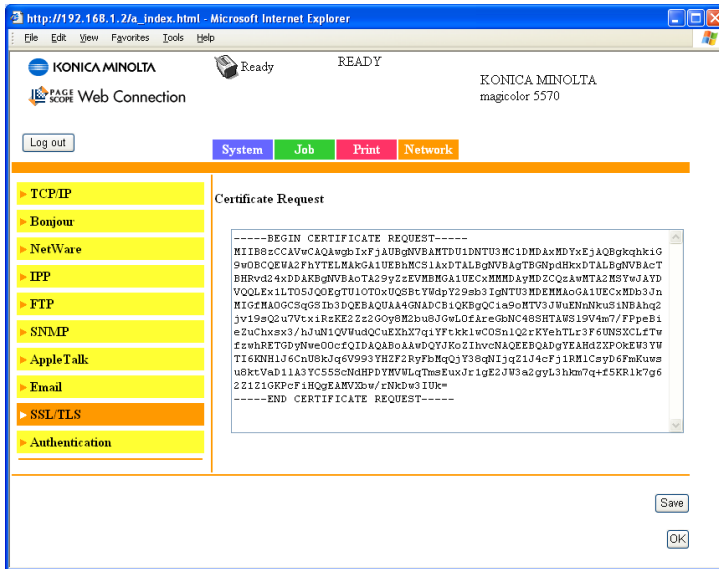

The **Network - SSL/TLS - Certificate Request** page displays the data that will be submitted to the certificate authority to request that a certificate be issued.

Item	Description
Certificate Request	Displays the data that should be submitted to the certificate signing authority. This is called CSR (Certificate Signing Request). This data is to be submitted to the certificate signing authority by the user.
Save button	Click to save the data for requesting the certificate with the specified name.
OK button	Click to return to the Network - SSL/TLS - SSL/TLS Setting page.

Install a Certificate

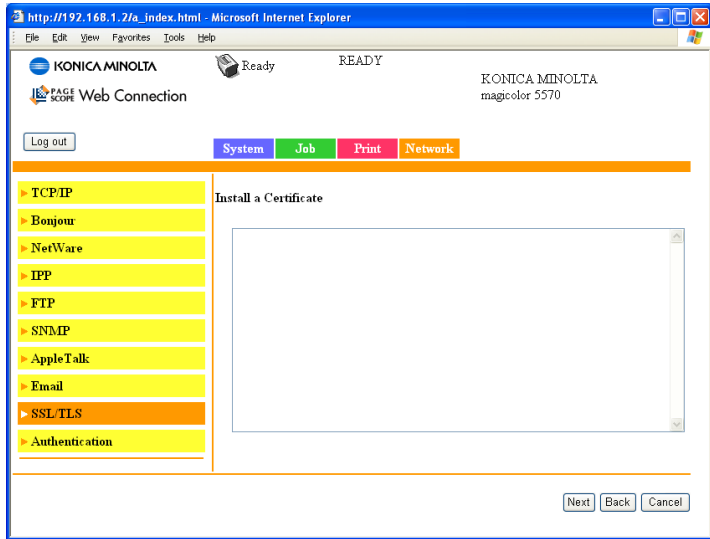

The **Network - SSL/TLS - Install a Certificate** page allows you to install the certificate issued by the certificate authority.

Item	Description
Install a Certificate	Signed CSR (Certificate Signing Request) should be pasted to this text area.
Next button	Click to display the Network - SSL/TLS - Encryption Strength Setting page.
Back button	Click to return to the Network - SSL/TLS - SSL/TLS Setting page.
Cancel button	Click to cancel the entered data and return to the Network - SSL/TLS - SSL/TLS Information page.

Encryption Strength Setting

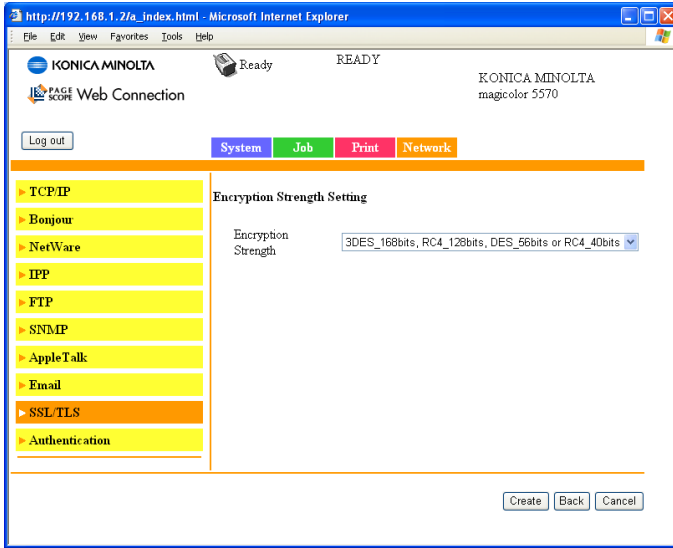

The **Network - SSL/TLS - Encryption Strength Setting** page allows you to specify the encryption level.

Item	Description
Encryption Strength	Specify the encryption level. Choices: <ul style="list-style-type: none"> ■ 3DES_168bits, RC4_128bits, DES_56bits or RC4_40bits ■ RC4_128bits, DES_56bits or RC4_40bits ■ DES_56bits or RC4_40bits Default: 3DES_168bits,RC4_128bits, DES_56bits or RC4_40bits
Create button	Click to specify the encryption level. If the Network - SSL/TLS - Install a Certificate page was previously displayed, the certificate is installed.
Back button	Click to return to the Network - SSL/TLS - SSL/TLS Setting page.
Cancel button	Returns to the previous screen.

Remove a Certificate

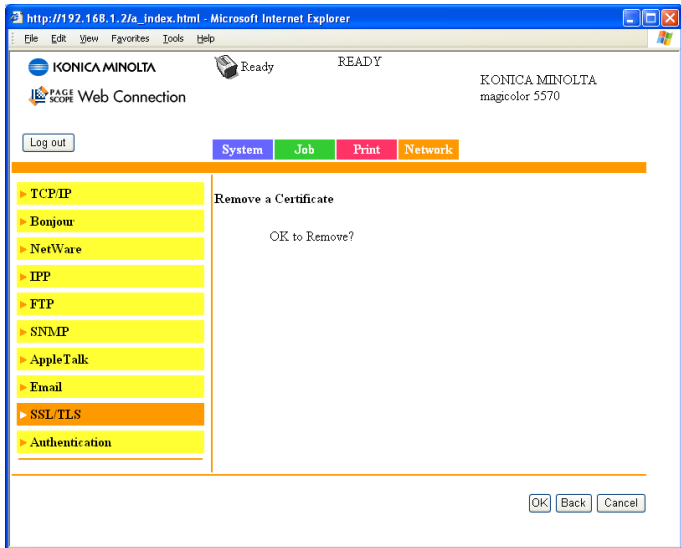

The **Network - SSL/TLS - Remove a Certificate** page allows you to delete the installed certificate.

Item	Description
OK button	Click to display a confirmation message. Click OK in the confirmation message to delete the certificate.
Back button	Click to return to the Network - SSL/TLS - SSL/TLS Setting page.
Cancel button	Click to return to the Network - SSL/TLS - SSL/TLS Information page.

Mode Using SSL/TLS

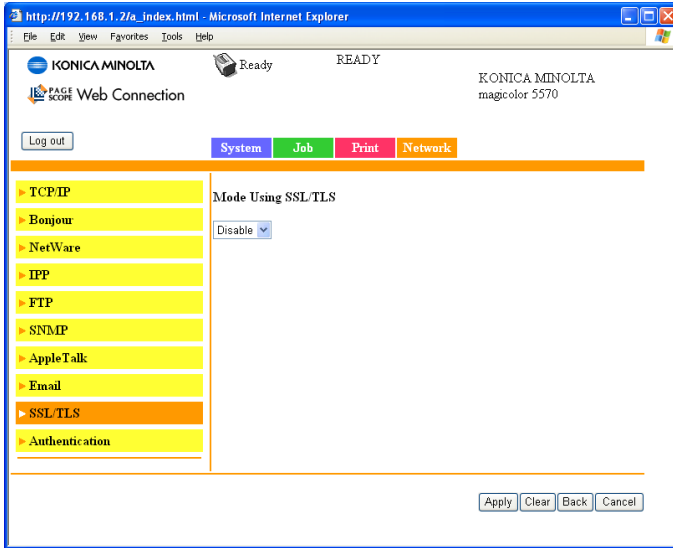

The **Network - SSL/TLS - Mode Using SSL/TLS** page allows the SSL transmission mode to be specified.

Item	Description
Mode using SSL/TLS	Selects the SSL transmission mode. Choice: Disable, Enable Default: Disable
Apply button	Click to apply the setting specified beside "Mode using SSL/TLS".
Clear button	Resets all configuration settings to previous values.
Back button	Click to return to the Network - SSL/TLS - SSL/TLS Setting page.
Cancel button	Click to return to the Network - SSL/TLS - SSL/TLS Information page.

Authentication

User Authentication

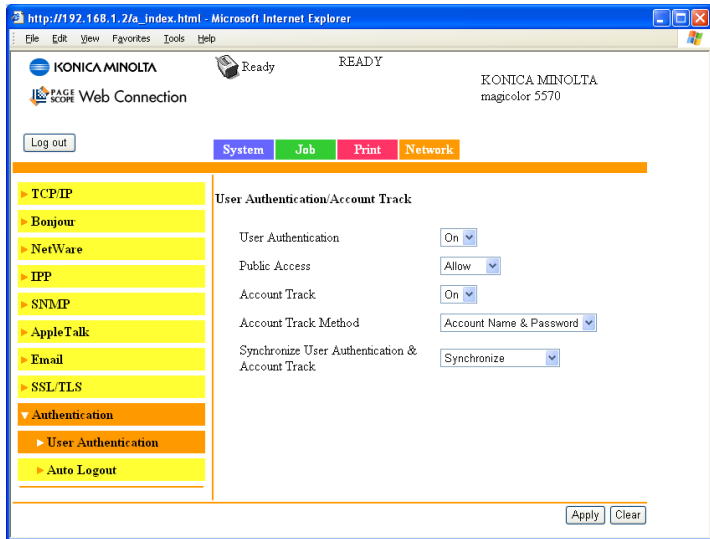

The **Network - Authentication - User Authentication** page allows you to specify user authentication settings.

This page appears only if a hard disk drive or a CompactFlash card is installed.

*When **User Authentication** or **Account Track** is set to **On** and **Public Access** is set to **Restrict** on this page, printing is not possible except from a host where authentication settings can be specified (Windows printer driver or PageScope Direct Print). In addition, resources (fonts, color profiles and form overlays) can no longer be downloaded and firmware can no longer be updated.*

Item	Description
User Authentication	Select whether or not user authentication is performed. Choices: On, Off Default: Off

Item	Description
Public Access	<p>Select whether or not logon as a Public user is permitted when authentication settings have been specified.</p> <p>Choices: Allow, Restrict Default: Allow</p>
Account Track	<p>Select whether or not account authentication is performed.</p> <p>Choices: On, Off Default: Off</p>
Account Track Method	<p>Specify the account track authentication method.</p> <p>Choices: Account Name & Password, Password Only Default: Account Name & Password</p>
Synchronize User Authentication & Account Track	<p>Select whether or not user authentication and account track settings are to be synchronized.</p> <p>Choices: Synchronize, Do Not Synchronize Default: Synchronize</p>
Apply button	Applies the configuration settings for this window.
Clear button	Resets all configuration settings to previous values.

Auto Logout

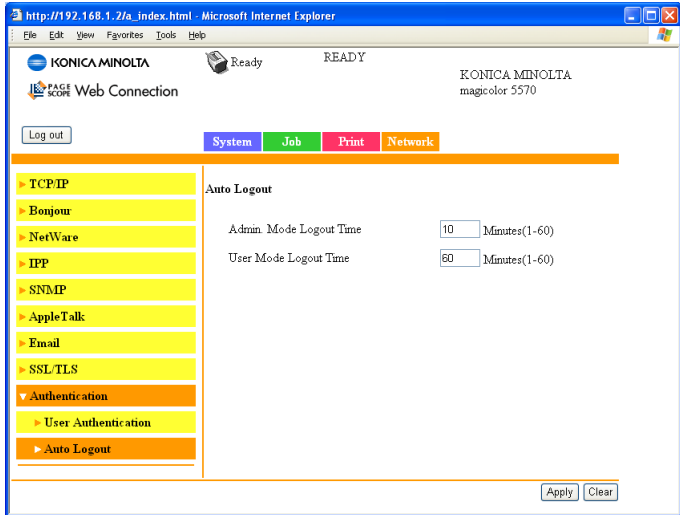

Network - Authentication - Auto Logout window allows you to configure the following items.

Item	Description
Admin. Mode Logout Time	Specify the length of time to automatically log off from Administrator mode. Range: 1 - 60 (Minutes) Default: 10
User Mode Logout Time	Specify the length of time to automatically log off from User mode. Range: 1 - 60 (Minutes) Default: 10
Apply button	Applies the configuration settings for this window.
Clear button	Resets all configuration settings to previous values.

Index

A

- Account Mode** 139
- Account Mode, PageScope Web Connection** 139
- Active job list, PageScope Web Connection**
 - Print job status 155
- Administrator Mode** 139
- Administrator Mode, PageScope Web Connection** 139
- Alert mail, PageScope Web Connection** 206
- AppleTalk** 13, 117
- AppleTalk, PageScope Web Connection** 255
- Authentication, PageScope Web Connection** 269

B

- Bonjour** 10, 117, 245
- Bonjour, PageScope Web Connection** 245
- BOOTP** 107, 117

C

- Camera Direct Print, PageScope Web Connection** 167, 231
- Certificate request, PageScope Web Connection** 264
- Chooser** 49
- Clear settings, PageScope Web Connection** 204
- Color profile, PageScope Web Connection** 172, 237
- Configuration**
 - Network settings 104, 239

Printer, via PageScope Web
Connection 175

**Configuration, PageScope Web
Connection 239**

AppleTalk 255
Camera Direct Print 167, 231
Certificate request 264
Email 256
Encryption strength setting 266
FTP 253
Install a certificate 265
Mode using SSL/TLS 268
NetWare 246
Remove a certificate 267
Request a certificate 262
Self-signed certificate setting 260
SNMP 254
SSL/TLS information 257
SSL/TLS setting 258
TCP/IP 239

Crown Print Monitor+ 100, 126

D

**Date/Time, PageScope Web
Connection 196**

DDNS 118

Desktop printer utility 52

Details, PageScope Web Connection

Done job list 157

**Device information, PageScope Web
Connection 200**

DHCP 107, 111, 118

**Direct print, PageScope Web
Connection 174**

**Done job list, PageScope Web
Connection 156**

Download Manager Utility 100

E

**Email, PageScope Web
Connection 256**

**Encryption strength setting,
PageScope Web Connection 266**

Ethernet interface 111

Ethernet menu 104

Accessing 105
AppleTalk 108
DHCP/BOOTP 107
Gateway 107
IP address 106
Speed/Duplex 108
Subnet mask 106
Using options 106

F

**Form overlay, PageScope Web
Connection 171, 236**

FTP PageScope Web Connection 253

G

Gateway 107, 111
Manual setting 113

**General settings, PageScope Web
Connection 158, 212**

H

Host table 134

HTTP 118

I

**Install a certificate, PageScope Web
Connection 265**

Installing

Certificate 265
Crown print monitor+ 100
Download manager utility 100
Management information base 100
PageScope Network Setup 100
Printer driver 3, 81
Printer Management Utilities 100
Status monitor 100

IP address 106, 111
Manual setting 113

IP Address Filtering 243

**IP Address Filtering, PageScope Web
Connection 243**

IPP 119
Printing via 121

IPP, PageScope Web Connection 250
IPX/SPX 119

J

Job, PageScope Web Connection 155, 208
Active job list 155
Done job list 156

L

Linux
Adding the printer 82
Checking print jobs 96
PPD file, installing 81
Print settings 92
Printer driver settings 85
System requirements 80
Troubleshooting 97
Local interface, PageScope Web Connection 211
LPD/LPR 119

M

Mac OS 9
Chooser 49
Desktop printer utility 52
Options 49
Page setup settings 55
Printer driver, installing 47
System requirements 46
Troubleshooting 78
Mac OS X
Options 19
Page setup settings 21
Print settings 24
Printer driver, installing 3
Printer setup utility 8
Printer setup utility settings 8
System requirements 2
Troubleshooting 43
Management information base 100
Mode using SSL/TLS, PageScope Web Connection 268

N

NetWare 108
NetWare, PageScope Web Connection 246
Network connection 110
Address setting 113
Ethernet interface 111
Making connections 111
Theory 110
Using DHCP 111
Network menu
Overview 104
Network printing 117
Network setting 104
Network, PageScope Web Connection
Bonjour 245
Configuration 239
IP Address Filtering 243

P

Page setup settings 21, 55
Custom paper size options 23, 56
Page attributes options 22, 55
PageScope Network Setup 100
PageScope Web Connection 132
Account Track Registration 176
Active job 155
Active Job List 208
Alert mail 206
AppleTalk 255
Authentication 176, 269
Auto Logout 269
Camera Direct Print 167, 231
Certificate request 264
Clear settings 204
Color profile 172, 237
Consumables 143, 176
Counter 143, 176
Current status 138
Date/Time 196
Default Permission Settings 176
Device Information 143, 176
Device information 200
Direct print 174

Display language 132
Done Job List 208
Done job list 156
Email 256
Encryption strength setting 266
Finisher Settings 162, 219
Form overlay 171, 236
FTP 253
General settings 158, 212
Import/Export 176
Install a certificate 265
Interface Information 143, 176
Job 155
Job Log 176
Local interface 211
Login Page 139
Mode using SSL/TLS 268
Navigation 137
NetWare 246
Online Assistance 143, 176
Online assistance 155
Output Tray 143, 176
Paper Source 143, 176
Paper source settings 160, 215
PCL font 169
PCL settings 163, 220
Print quality settings 165, 223
Printer configuration 175
PS font 170, 235
PS settings 164, 222
Public User Mode 139
Registered User Mode 139
Registration Information 143
Remove a certificate 267
Report types 173
Request a certificate 262
Requirements 132
Reset printer 205
ROM version 203
Self-signed certificate setting 260
SNMP 254
SSL/TLS information 257
SSL/TLS setting 258
Storage 143, 176
Summary 143, 176
TCP/IP 239
User Authentication 143, 269

User Information 176
User Password change 143
User Registration 176
Viewing printer status 142
Window 137
Paper source settings, PageScope
 Web Connection 160, 215
Password, PageScope Web
 Connection 198
PCL font, PageScope Web
 Connection 169
PCL settings, PageScope Web
 Connection 163, 220
Port 9100 120
Print jobs
 Checking 77, 96
Print quality settings, PageScope
 Web Connection 165, 223
Print, PageScope Web
 Connection 158, 211
 Color profile 172, 237
 Direct print 174
 Form overlay 171, 236
 General settings 158, 212
 Local interface 211
 Paper source settings 160, 215
 PCL font 169
 PCL settings 163, 220
 Print quality settings 165, 223
 PS font 170, 235
 PS settings 164, 222
 Report types 173
Printer name 134
Printer Setup Utility 8
 AppleTalk 13
 IP printing setting 15
 Network connection 10
 USB connection 8
Printer status 142
Protocols, network
 BOOTP 117
 DHCP 118
 HTTP 118
 IPP 119
 IPX/SPX 119
 LPD/LPR 119
 SLP 119

SMTP 120

SNMP 120

PS font, PageScope Web

Connection 170, 235

PS settings, PageScope Web

Connection 164, 222

Public User Mode, PageScope Web

Connection 139

R

Registered User Mode, PageScope

Web Connection 139

Remove a certificate, PageScope

Web Connection 267

Rendezvous 245

Report types, PageScope Web

Connection 173

Request a certificate, PageScope

Web Connection 262

Reset printer, PageScope Web

Connection 205

ROM version, PageScope Web

Connection 203

S

Self-signed certificate setting,

PageScope Web Connection 260

SLP 119

SMTP 120

SNMP 120

SNMP, PageScope Web

Connection 254

SSL/TLS information, PageScope

Web Connection 257

SSL/TLS setting, PageScope Web

Connection 258

Staus monitor 100

Subnet mask 106, 111

Manual setting 113

System requirements

Linux 80

Mac OS 9 46

Mac OS X 2

System, PageScope Web

Connection 142, 175

Alert mail 206

Clear settings 204

Date/Time 196

Device information 200

Password 198

Reset printer 205

ROM version 203

T

TCP/IP, PageScope Web

Connection 239

Troubleshooting

Linux 97

Mac OS 9 78

Mac OS X 43

W

Web page, printer 134

Browser 134

Printer name 134

Free Manuals Download Website

<http://myh66.com>

<http://usermanuals.us>

<http://www.somanuals.com>

<http://www.4manuals.cc>

<http://www.manual-lib.com>

<http://www.404manual.com>

<http://www.luxmanual.com>

<http://aubethermostatmanual.com>

Golf course search by state

<http://golfingnear.com>

Email search by domain

<http://emailbydomain.com>

Auto manuals search

<http://auto.somanuals.com>

TV manuals search

<http://tv.somanuals.com>