

JVC

PLASMA DISPLAY MONITOR

GD-V501PCE

INSTRUCTIONS

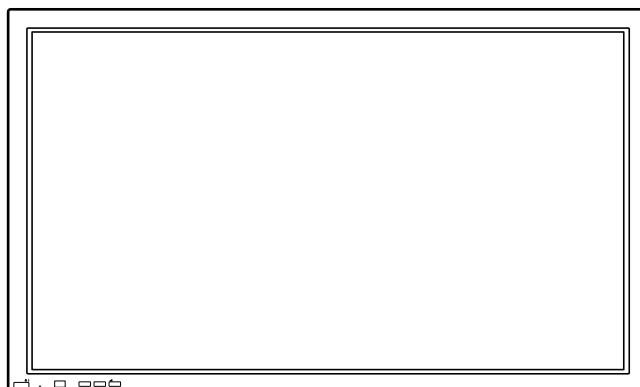

Dear JVC Customer

Welcome to the JVC family of customers. We hope that you will have many years of enjoyment from your new Plasma Display.

To obtain maximum benefit from your set, please read these Instructions before making any adjustments, and retain them for future reference.

Retain your purchase receipt also, and note down the model number and serial number of your set in the space provided on the rear cover of these instructions.

Table of Contents

Basic

Important Safety Notice	3	Remote Control Batteries	8
Safety Precautions	5	Connections	9
Accessories	7	PC Input Terminals connection	10
Accessories Supply	7	SERIAL Terminals connection	11
Optional Accessories	7		

With Optional Video Input Card

Basic Controls	12	Screensaver (For preventing after-images)	28
Power On/Off and input signal selection	14	Setup of Screensaver Time	29
AC cord connection	14	Side Panel Adjustment	29
Power On/Off	14	Set Up for Input Signals	30
Select the input signal	15	Component/RGB-in select	30
Selecting the On-Screen Menu Language	15	3D Y/C Filter – For NTSC AV images	30
On screen Menu Display from Remote Control ...	16	Colour system / Aspect Auto	31
ASPECT Controls	18	3:2 Pulldown	31
Adjusting Picture Pos./Size	20	Sync	32
Sound Adjustment	22	H-Freq. (kHz)/V-Freq. (Hz)	32
Mute	22	Troubleshooting	33
Surround Controls	23	Connections	34
Picture Adjustments	24	AV Input Terminals connection	35
Advanced settings	25	AV Out	36
Set up TIMER	26	Component/RGB Input connection	37
PRESENT TIME Set	26	Specifications	38
TIMER Set	27		

Important Safety Notice

WARNING: To prevent damage which may result in fire or shock hazard, do not expose this appliance to rain or moisture.

Do not place containers with water (flower vase, cups, cosmetics, etc.) above the set. (including on shelves above, etc.)

WARNING: 1) To prevent electric shock, do not remove cover. No user serviceable parts inside. Refer servicing to qualified service personnel.

2) Do not remove the earthing pin on the power plug. This apparatus is equipped with a three pin earthing-type power plug. This plug will only fit an earthing-type power outlet. This is a safety feature. If you are unable to insert the plug into the outlet, contact an electrician.

Do not defeat the purpose of the earthing plug.

WARNING

This is a class A product. In a domestic environment this product may cause radio interference in which case you may be required to take adequate measures.

CAUTION

This appliance is intended for use in environments which are relatively free of electromagnetic fields.

Using this appliance near sources of strong electromagnetic fields or where electrical noise may overlap with the input signals could cause the picture and sound to wobble or cause interference such as noise to appear.

To avoid the possibility of harm to this appliance, keep it away from sources of strong electromagnetic fields.

To prevent electric shock, ensure the grounding pin on the AC cord power plug is securely connected.

Trademark Credits

- VGA is a trademark of International Business Machines Corporation.
- Macintosh is a registered trademark of Apple Computer, USA.
- S-VGA is a registered trademark of the Video Electronics Standard Association.

Even if no special notation has been made of company or product trademarks, these trademarks have been fully respected.

Note:

Do not allow a still picture to be displayed for an extended period, as this can cause a permanent after-image to remain on the Plasma Display.

Examples of still pictures include logos, video games, computer images, teletext and images displayed in 4:3 mode.

Important Safety Notice

FOR UK ONLY

IMPORTANT: THE MOULDED PLUG

FOR YOUR SAFETY, PLEASE READ THE FOLLOWING TEXT CAREFULLY.

This appliance is supplied with a moulded three pin mains plug for your safety and convenience. A 5 amp fuse is fitted in this plug. Shall the fuse need to be replaced, please ensure that the replacement fuse has a rating of 5 amps and that it is approved by ASTA or BSI to BS1362.

Check for the ASTA mark  or the BSI mark  on the body of the fuse.

If the plug contains a removable fuse cover, you must ensure that it is refitted when the fuse is replaced. If you lose the fuse cover the plug must not be used until a replacement cover is obtained. A replacement fuse cover can be purchased from your local JVC Dealer.

If the fitted moulded plug is unsuitable for the socket outlet in your home, then the fuse shall be removed and the plug cut off and disposed of safely. There is a danger of severe electrical shock if the cut off plug is inserted into any 13 amp socket.

If a new plug is to be fitted, please observe the wiring code as shown below. If in any doubt, please consult a qualified electrician.

WARNING: — THIS APPARATUS MUST BE EARTHED.

IMPORTANT: — The wires in this mains lead are coloured in accordance with the following code: —

Green-and-Yellow:	Earth
Blue:	Neutral
Brown:	Live

As the colours of the wire in the mains lead of this appliance may not correspond with the coloured markings identifying the terminals in your plug, proceed as follows.

The wire which is coloured GREEN-AND-YELLOW must be connected to the terminal in the plug which is marked with the letter E or by the Earth symbol  or coloured GREEN or GREEN-AND-YELLOW.

The wire which is coloured BLUE must be connected to the terminal in the plug which is marked with the letter N or coloured BLACK.

The wire which is coloured BROWN must be connected to the terminal in the plug which is marked with the letter L or coloured RED.

How to replace the fuse. Open the fuse compartment with a screwdriver and replace the fuse.

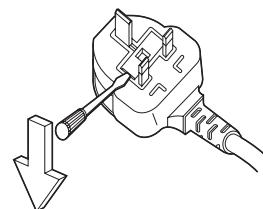

Safety Precautions

WARNING

Setup

This Plasma Display is for use only with the following optional accessories. Use with any other type of optional accessories may cause instability which could result in the possibility of injury.

(All of the following accessories are manufactured by JVC)

- Speakers TS-C5000SPG
- Stand Unit TS-C50P1G
- Video Input Card IF-C50P1G
- Wall Mounting Unit TS-C50P6G
- Wall Mounting Unit (angled) TS-C50P2G
- Ceiling Suspension Unit TS-C50P3G

Always be sure to ask a qualified technician to carry out set-up.

Do not place the Plasma Display on sloped or unstable surfaces.

- The Plasma Display may fall off or tip over.

Do not place any objects on top of the Plasma Display.

- If water is spills onto the Plasma Display or foreign objects get inside it, a short-circuit may occur which could result in fire or electric shock. If any foreign objects get inside the Plasma Display, please consult your local JVC dealer.

If using the pedestal (optional accessory), leave a space of at least 10 cm at the top, left and right, at least 6 cm at the bottom, and at least 7 cm at the rear. If using some other setting-up method, leave a space of at least 10 cm at the top, bottom, left and right, and at least 1.9 cm at the rear.

Avoid installing this product near electronic equipment that is easy to receive electromagnetic waves.

- It may cause interference in image, sound, etc. In particular, keep video equipment away from this product.

When using the Plasma Display

The Plasma Display is designed to operate on 220 - 240 V AC, 50Hz/60Hz.

Do not cover the ventilation holes.

- Doing so may cause the Plasma Display to overheat, which can cause fire or damage to the Plasma Display.

Do not stick any foreign objects into the Plasma Display.

- Do not insert any metal or flammable objects into the ventilations holes or drop them onto the Plasma Display, as doing so can cause fire or electric shock.

Do not remove the cover or modify it in any way.

- High voltages which can cause severe electric shocks are present inside the Plasma Display. For any inspection, adjustment and repair work, please contact your local JVC dealer.

Securely insert the power cord plug as far as it will go.

- If the plug is not fully inserted, heat may be generated which could cause fire. If the plug is damaged or the wall socket plate is loose, they shall not be used.

Do not handle the power cord plug with wet hands.

- Doing so may cause electric shocks.

Do not do anything that may damage the power cable. When disconnecting the power cable, pull on the plug body, not the cable.

- Do not damage the cable, make any modifications to it, place heavy objects on top of it, heat it, place it near any hot objects, twist it, bend it excessively or pull it. To do so may cause fire and electric shock. If the power cable is damaged, have it repaired at your local JVC dealer.

If the Plasma Display is not going to be used for any prolonged length of time, unplug the power cord plug from the wall outlet.

Safety Precautions

If problems occur during use

If a problem occurs (such as no picture or no sound), or if smoke or an abnormal odour starts to come out from the Plasma Display, immediately unplug the power cord plug from the wall outlet.

- If you continue to use the Plasma Display in this condition, fire or electric shock could result. After checking that the smoke has stopped, contact your local JVC dealer so that the necessary repairs can be made. Repairing the Plasma Display yourself is extremely dangerous, and shall never be done.

If water or foreign objects get inside the Plasma Display, if the Plasma Display is dropped, or if the cabinet becomes damaged, disconnect the power cord plug immediately.

- A short circuit may occur, which could cause fire. Contact your local JVC dealer for any repairs that need to be made.

CAUTION

When using the Plasma Display

Do not bring your hands, face or objects close to the ventilation holes of the Plasma Display.

- Heated air comes out from the ventilation holes at the top of Plasma Display will be hot. Do not bring your hands or face, or objects which cannot withstand heat, close to this port, otherwise burns or deformation could result.

Be sure to disconnect all cables before moving the Plasma Display.

- If the Plasma Display is moved while some of the cables are still connected, the cables may become damaged, and fire or electric shock could result.

Disconnect the power cord plug from the wall socket as a safety precaution before carrying out any cleaning.

- Electric shocks can result if this is not done.

Clean the power cable regularly to prevent it becoming dusty.

- If dust built up on the power cord plug, the resultant humidity can damage the insulation, which could result in fire. Pull the power cord plug out from the wall outlet and wipe the mains lead with a dry cloth.

This Plasma Display radiates infrared rays, therefore it may affect other infrared communication equipment. Install your infrared sensor in a place away from direct or reflected light from your Plasma Display.

Cleaning and maintenance

The front of the display panel has been specially treated. Wipe the panel surface gently using only a cleaning cloth or a soft, lint-free cloth.

- If the surface is particularly dirty, wipe with a soft, lint-free cloth which has been soaked in pure water or water to which a small amount of neutral detergent has been added, and then wipe it evenly with a dry cloth of the same type until the surface is dry.
- Do not scratch or hit the surface of the panel with fingernails or other hard objects, otherwise the surface may become damaged. Furthermore, avoid contact with volatile substances such as insect sprays, solvents and thinner, otherwise the quality of the surface may be adversely affected.

If the cabinet becomes dirty, wipe it with a soft, dry cloth.

- If the cabinet is particularly dirty, soak the cloth in water to which a small amount of neutral detergent has been added and then wring the cloth dry. Use this cloth to wipe the cabinet, and then wipe it dry with a dry cloth.
- Do not allow any detergent to come into direct contact with the surface of the Plasma Display. If water droplets get inside the unit, operating problems may result.
- Avoid contact with volatile substances such as insect sprays, solvents and thinner, otherwise the quality of the cabinet surface may be adversely affected or the coating may peel off. Furthermore, do not leave it for long periods in contact with articles made from rubber or PVC.

Accessories

Accessories Supply

Check that you have the accessories and items shown



Operating Instruction book



Remote Control Transmitter
EUR646526

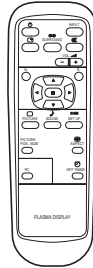

Batteries for the Remote Control Transmitter
(2 × R6 Size)

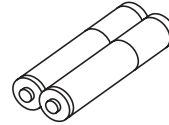

Fixing bands × 2

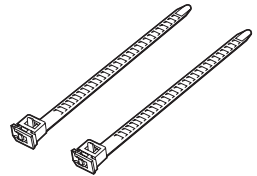

AC cord

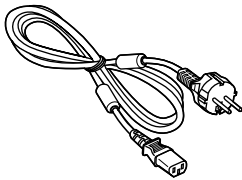

AC cord
(For UK only)

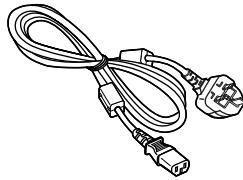

Ferrite core
(small size) × 1

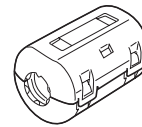

Ferrite core
(large size) × 2

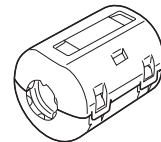

Optional Accessories

● Speakers
TS-C5000SPG

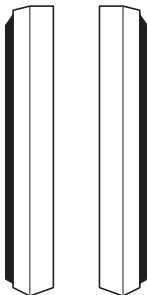

● Stand Unit
TS-C50P1G

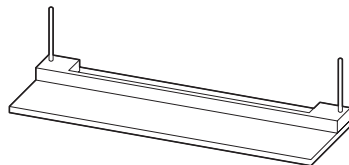

● Video Input Card
IF-C50P1G

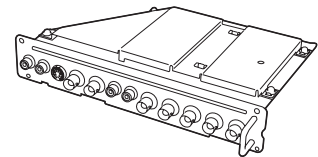

● Wall Mounting Unit
TS-C50P6G

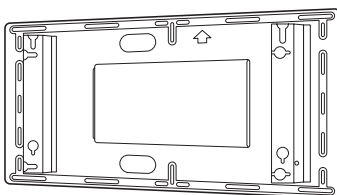

● Wall Mounting Unit (angled)
TS-C50P2G

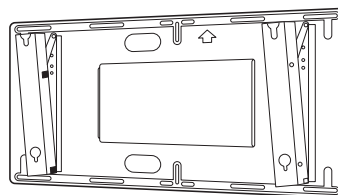

● Ceiling Suspension Unit
TS-C50P3G

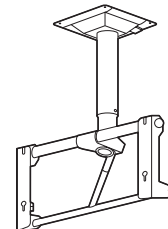

For assembling

Full instructions are supplied with each optional accessory for use with this Plasma Display.

Remote Control Batteries

Requires two R6 batteries.

1. Turn the transmitter face down. Press and slide off the battery cover.
2. Install the batteries as shown in the battery compartment. (Polarity + or – must match the markings in the compartment.)
3. Replace the cover and slide in reverse until the lock snaps.

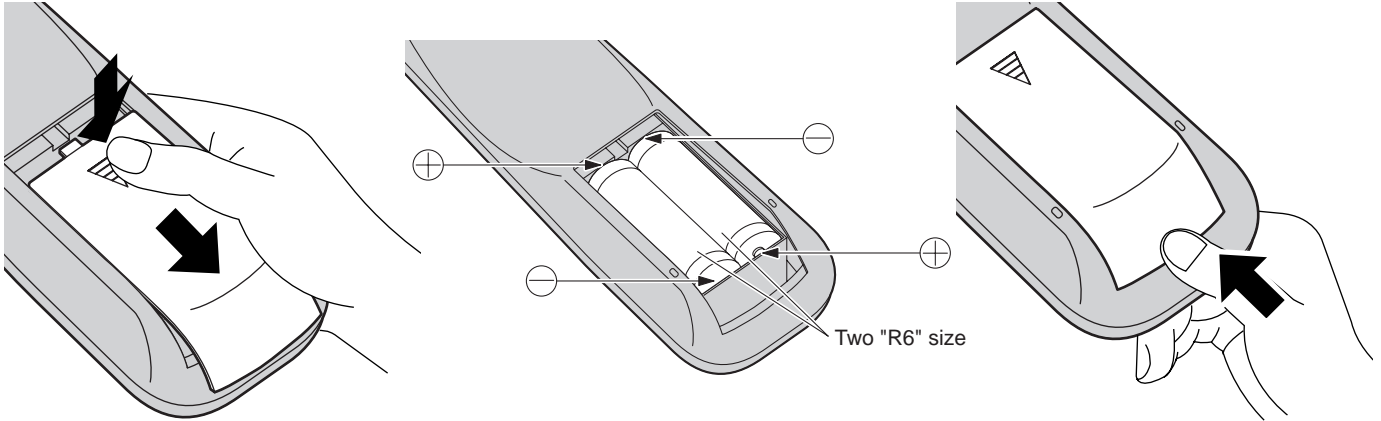

Helpful Hint:

For frequent remote control users, replace old batteries with Alkaline batteries for longer life.

⚠ Precaution on battery use

Incorrect installation can cause battery leakage and corrosion that will damage the remote control transmitter.

Observe the following precaution:

1. Batteries shall always be replaced as a pair. Always use new batteries when replacing the old set.
2. Do not combine a used battery with a new one.
3. Do not mix battery types (example: "Zinc Carbon" with "Alkaline").
4. Do not attempt to charge, short-circuit, disassemble, heat or burn used batteries.
5. Battery replacement is necessary when remote control acts sporadically or stops operating the Plasma Display set.

Connections

When connecting the speakers, be sure to use only the optional accessory speakers. Refer to the speaker's Installation Manual for details on speaker installation.

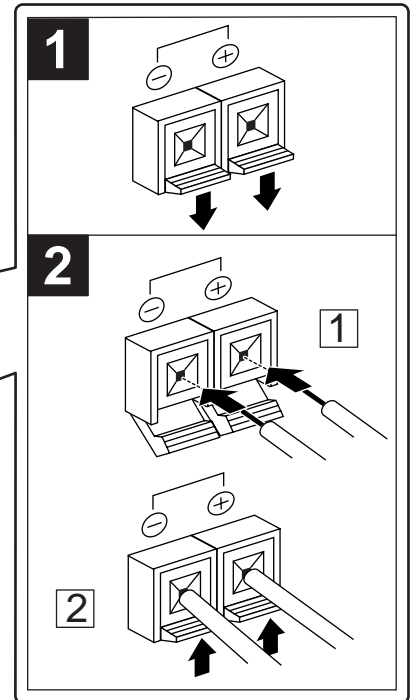
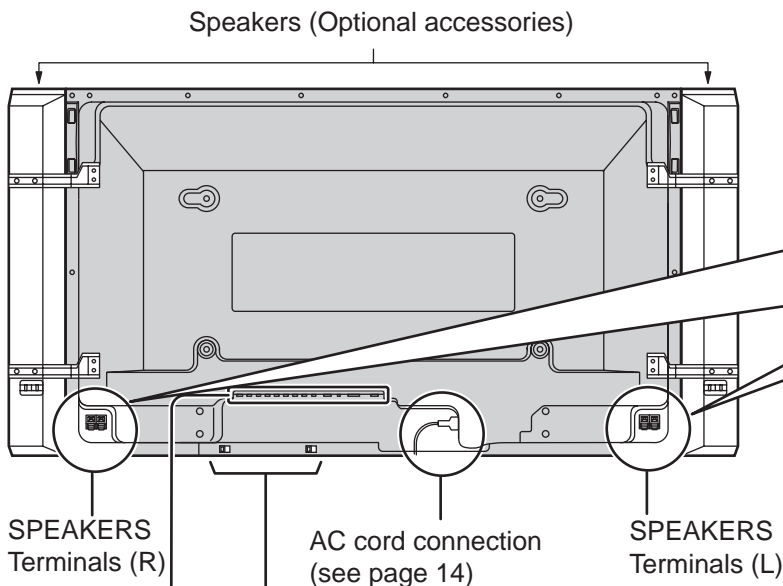

- Cable fixing bands

Secure any excess cables with bands as required.

Pass the attached cable fixing band through the clip as shown in the figure.

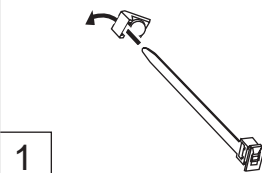

To secure cables connected to Terminals, wrap the cable fixing band around them then pass the pointed end through the locking block, as shown in the figure. **While ensuring there is sufficient slack in cables to minimize stress (especially in the power cord), firmly bind all cables with the supplied fixing band.**



To tighten:

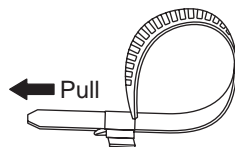

To loosen:

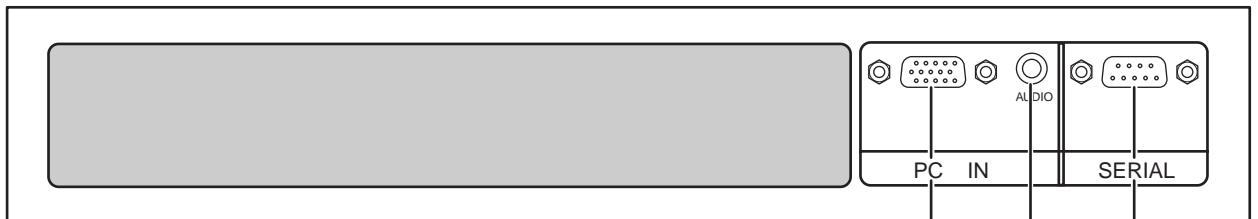
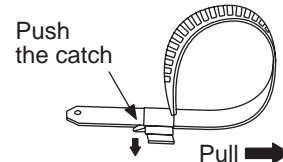

From EXIT monitor terminal on Computer (see page 10)

From SERIAL Terminal on Computer (see page 11)

PC Input Terminals connection

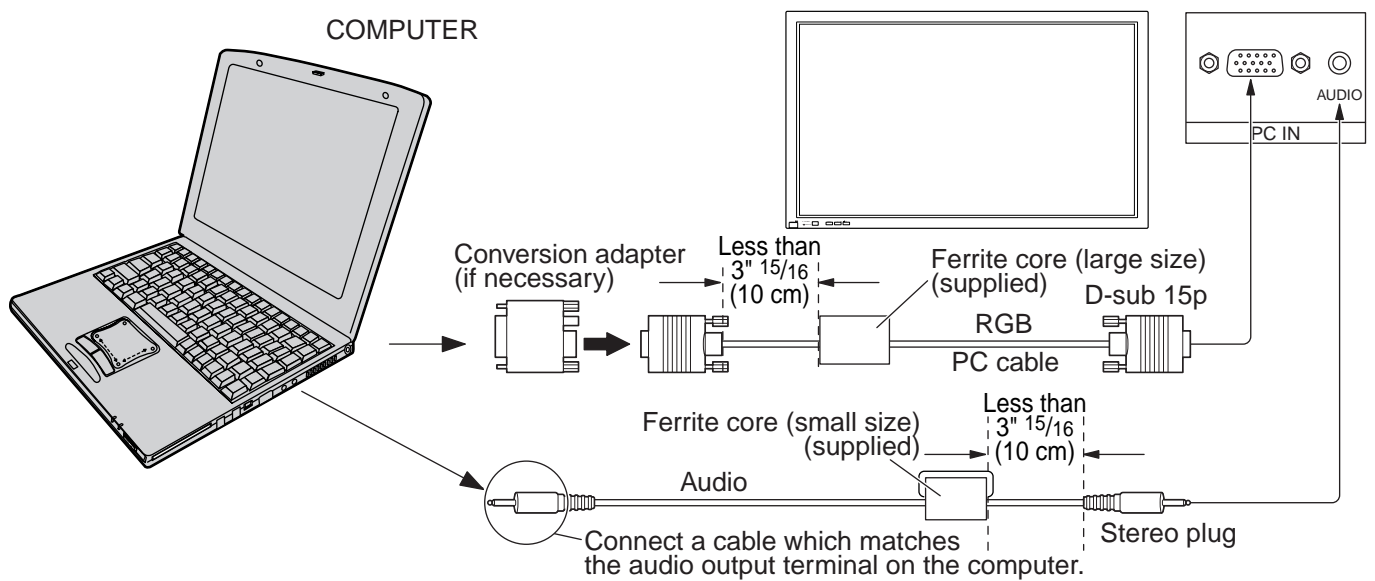

Installing the ferrite core (Small size)

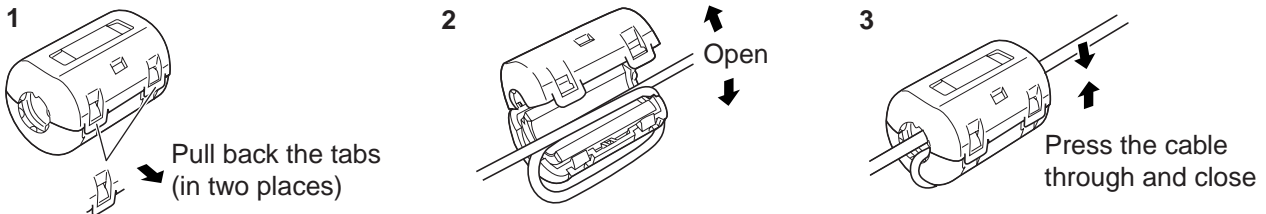

Installing the ferrite core (Large size)

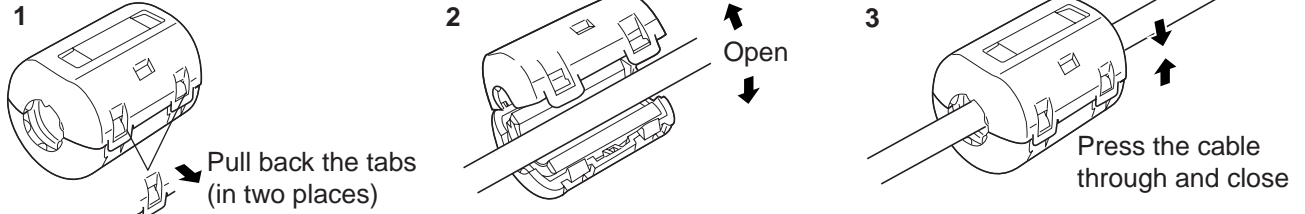

Notes:

- (1) Computer signals which can be input are those with a horizontal scanning frequency of 15.5 to 110 kHz and vertical scanning frequency of 48 to 120 Hz. (However, the image will not be displayed properly if the signals exceed 1,200 lines.)
- (2) The display resolution is a maximum $1,024 \times 768$ dots when the aspect mode is set to "4:3", and $1,366 \times 768$ dots when the aspect mode is set to "16:9". If the display resolution exceeds these maximums, it may not be possible to show fine detail with sufficient clarity.
- (3) The PC input terminals are DDC1/2B-compatible. If the computer being connected is not DDC1/2B-compatible, you will need to make setting changes to the computer at the time of connection.
- (4) Some PC models cannot be connected to the set.
- (5) There is no need to use an adapter for computers with DOS/V compatible D-sub 15P terminal.
- (6) The computer shown in the illustration is for example purposes only.
- (7) Additional equipment and cables shown are not supplied with this set.
- (8) Do not set the horizontal and vertical scanning frequencies for PC signals which are above or below the specified frequency range.

Signal Names for D-sub 15P Connector

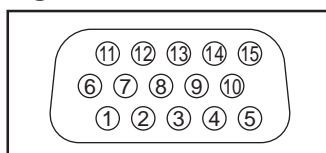

Pin Layout for PC Input Terminal

Pin No.	Signal Name	Pin No.	Signal Name	Pin No.	Signal Name
①	R	⑥	GND (Ground)	⑪	GND (Ground)
②	G	⑦	GND (Ground)	⑫	SDA
③	B	⑧	GND (Ground)	⑬	HD/SYNC
④	GND (Ground)	⑨	NC (not connected)	⑭	VD
⑤	GND (Ground)	⑩	GND (Ground)	⑮	SCL

SERIAL Terminals connection

The SERIAL terminal is used when the Plasma Display is controlled by a computer.

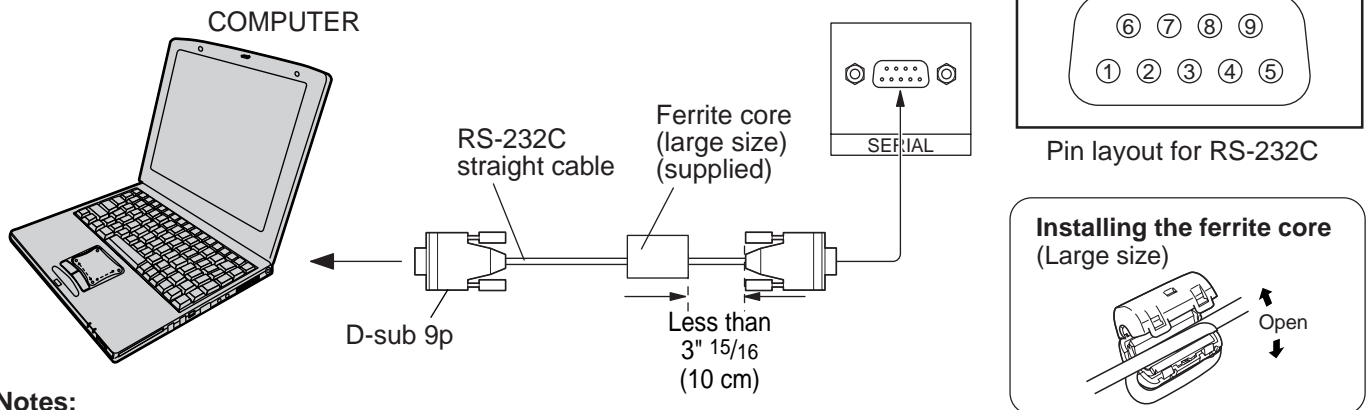

Notes:

- (1) Use the RS-232C cable to connect the computer to the Plasma Display.
- (2) The computer shown is for example purposes only.
- (3) Additional equipment and cables shown are not supplied with this set.

The SERIAL terminal conforms to the RS-232C interface specification, so that the Plasma Display can be controlled by a computer which is connected to this terminal. The computer will require software which allows the sending and receiving of control data which satisfies the conditions given below. Use a computer application such as programming language software. Refer to the documentation for the computer application for details.

Communication parameters

Signal level	RS-232C compliant
Synchronization method	Asynchronous
Baud rate	9600 bps
Parity	None
Character length	8 bits
Stop bit	1 bit
Flow control	-

RS-232C Conversion cable	
D-sub 9-pin female	Details
②	R X D
③	T X D
⑤	GND
④ • ⑥	Non use
⑦	Shorted
⑧	
① • ⑨	NC

Basic format for control data

The transmission of control data from the computer starts with a STX signal, followed by the command, the parameters, and lastly an ETX signal in that order. If there are no parameters, then the parameter signal does not need to be sent.

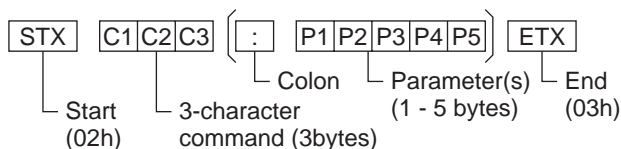

Notes:

- (1) If multiple commands are transmitted, be sure to wait for the response for the first command to come from this unit before sending the next command.
- (2) If an incorrect command is sent by mistake, this unit will send an "ER401" command back to the computer.

Command

Command	Parameter	Control details
PON	None	Power ON
POF	None	Power OFF
AVL	**	Volume 00 - 63
AMT	0	Audio mute OFF
	1	Audio mute ON
IIS (When Used VIDEO INPUT CARD)	None	Input select (toggle)
	VID	AV Mode
	YP1	Component / RGB mode (processed as a Y/Pb/Pr or RGB signals as set by this unit)
DAM	RG1	PC Mode
	None	Screen mode select (toggle)
	NORM	4 : 3
	ZOOM	Zoom
	FULL	16 : 9
	JUST	Just
	SELF	Auto

With the power off, this display responds to PON command only.

Basic Controls

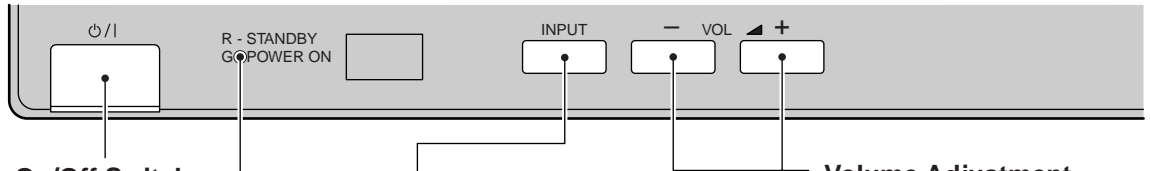

Main Power On/Off Switch

Power Indicator

The Power Indicator will light.

- Power-OFF ... Indicator not illuminated (The unit will still consume some power as long as the power cord is still inserted into the wall outlet.)
- Stand-by ⏻ Red
- Power-ON Green

INPUT button

(AV(S Video), Component/RGB and PC Mode Selection)
Press the "INPUT" button to select AV (S Video), Component/RGB and PC input signal modes sequentially. (see page 15)

Volume Adjustment

Press the Volume Up "+" or Down "-" button to increase or decrease the sound volume level.

Stand-by (ON/OFF) button

The Plasma Display must first be plugged into the wall outlet and turned on at the power switch (see page 14). Press this button to turn the Plasma Display On, from Standby mode. Press it again to turn the Plasma Display Off to Standby mode.

Status button

Press the "Status" button to display the current system status.

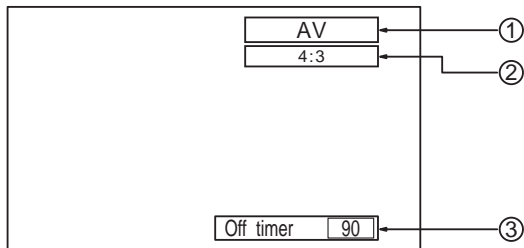

- ① AV(S Video), Component/RGB, PC mode
- ② Aspect mode (see page 18)
- ③ Off timer

The off timer indicator is displayed only when the off timer has been set.

N button

(see page 21, 22, 24, 25)

PICTURE button

(see page 24)

PICTURE POS./SIZE button

(see page 20)

PC button

Press the "PC" mode selection button to select the PC mode. This button is used to switch directly to PC mode.

Explanations from here onward describe the functions when the optional Video Input Card is installed.

SURROUND button
(see page 23)

INPUT button
(AV(S Video), Component/RGB and PC Mode Selection)
Press to select AV(S Video), Component/RGB and PC input signal modes sequentially. (see page 15)

Sound mute On/Off (see page 22)

Volume Adjustment
Press the Volume Up “+” or Down “-” button to increase or decrease the sound volume level.

R button (see page 17)

ACTION button
Press to make selections

POSITION buttons

SET UP button (see page 16)

SOUND button (see page 22)

ASPECT button
Press to adjust the aspect. (see page 18)

OFF TIMER button
The Plasma Display can be preset to switch to stand-by after a fixed period. The setting changes to 30 minutes, 60 minutes, 90 minutes and 0 minutes (off timer cancelled) each time the button is pressed.

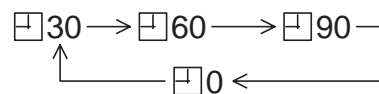

When three minutes remain, “Off timer 3” will flash.
The off timer is cancelled if a power interruption occurs.

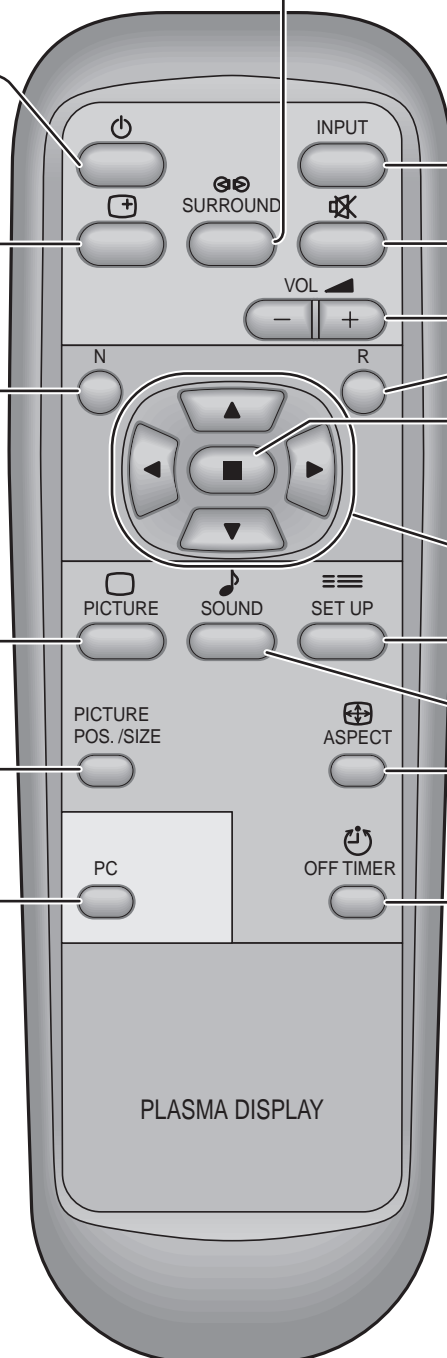

Power On/Off and input signal selection

AC cord connection

Connecting the AC cord plug to the Plasma Display.

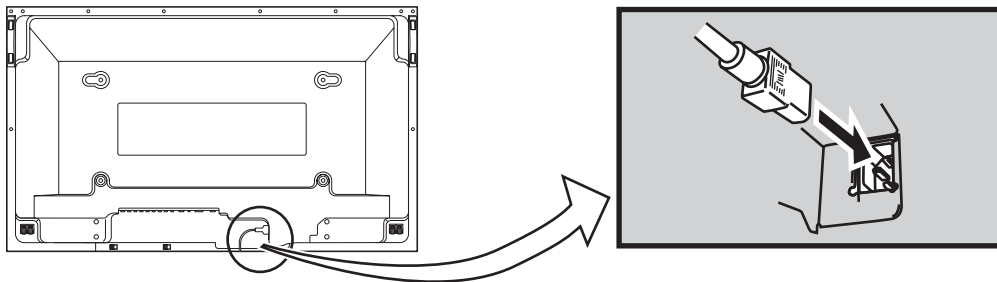

Power On/Off

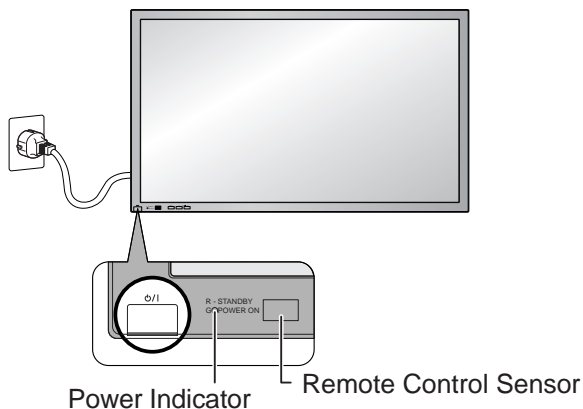

Connecting the plug to the Wall Outlet

Note:

Main plug types vary between countries. The power plug shown at left may, therefore, not be the type fitted to your set.

Press the Power switch on the Plasma Display to turn the set on : Power-On.

Power Indicator: Green

Example: The screen below is displayed for a while after the Plasma Display is turned on. (setting condition is an example.)

When the Power is turned on for the first time, the Language selection screen is displayed.

From the second time on, language selection can be done from the setup menu. (see page 15)

Select the desired language using the ▲ and ▼ keys and press the ACTION button.



From the second time on, the below screen is displayed for a while (setting condition is an example).

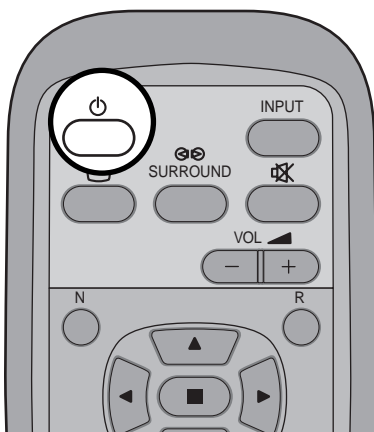
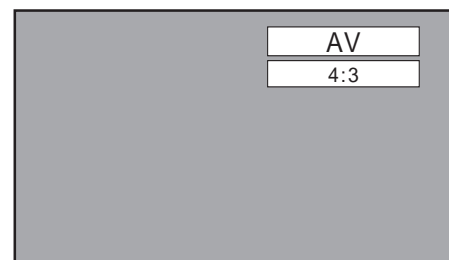

Press the  button on the remote control to turn the Plasma Display off.

Power Indicator: Red (standby)

Press the  button on the remote control to turn the Plasma Display on.

Power Indicator: Green

Turn the power to the Plasma Display set off by pressing the  switch on the Plasma Display, when the Plasma Display is on or in standby mode.

Select the input signal

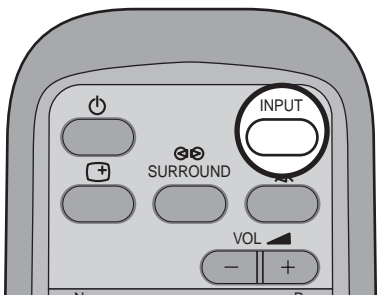
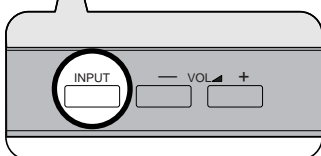
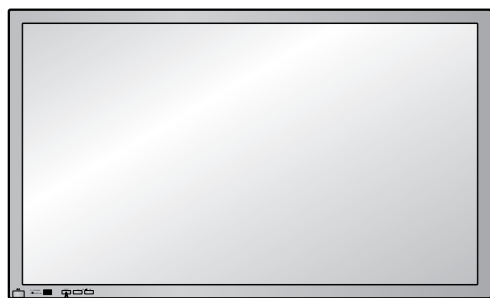

Press the INPUT button to select the input signal to be played back from the equipment which has been connected to the Plasma Display.

Select the input signals to be connected by installing the optional Video Input Card. (see page 30)

Input signals will change as follows:

For Component Input

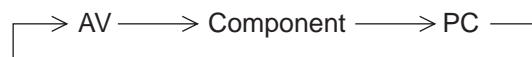

For RGB Input



Note:

Input buttons do not work if no optional Video Input Card is installed.

Selecting the On-Screen Menu Language



Press to display the Set Up menu.

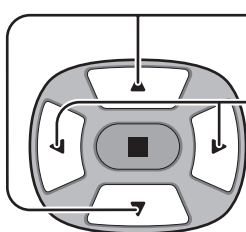
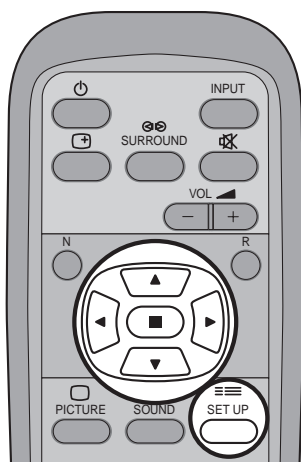

Press to select the OSD Language.

Press to select your preferred language.

Selectable languages

- English(UK)
- Deutsch
- Français
- Italiano
- Español
- ENGLISH(US)
- 中文(Chinese)

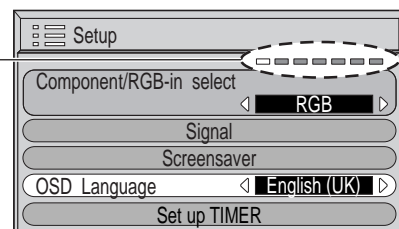

On-Screen Menu Display from Remote Control

To Picture adjust menu
(see page 24)

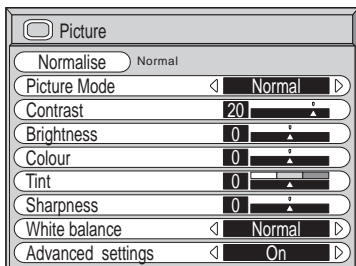

To Advanced Settings
(see page 24, 25)

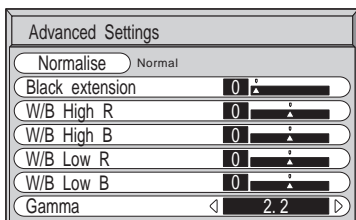

To Sound adjust menu
(see page 22)

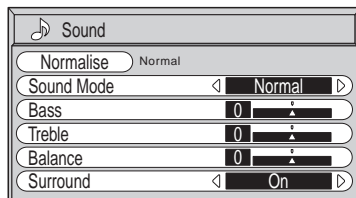

To Picture Pos./Size adjust
menu (see page 20)

During "AV(S Video)" and
"Component" input signal modes.

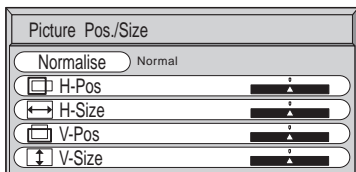

During "RGB" and "PC"
input signal modes.

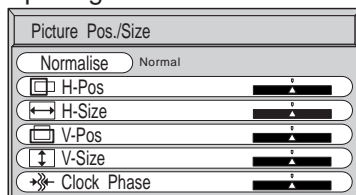

Press to select each item.

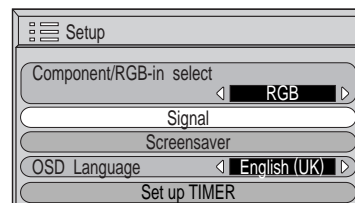
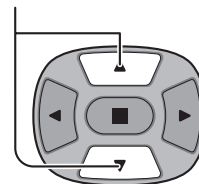

To setup Screensaver
(see page 28)

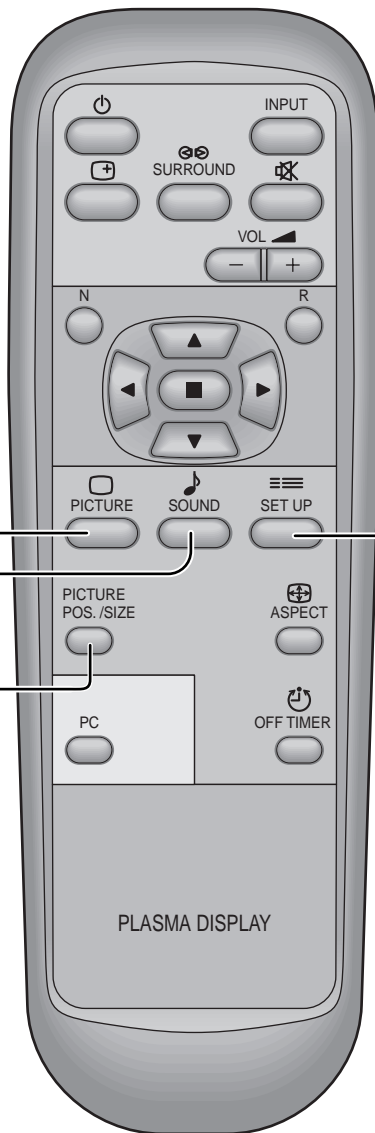
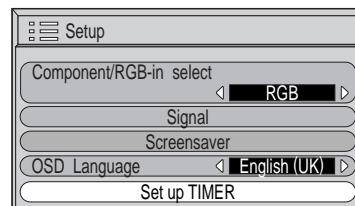
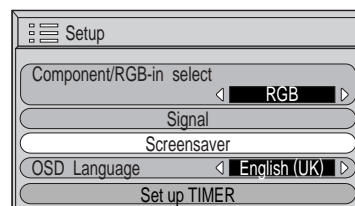

On-Screen Menu Display from Remote Control

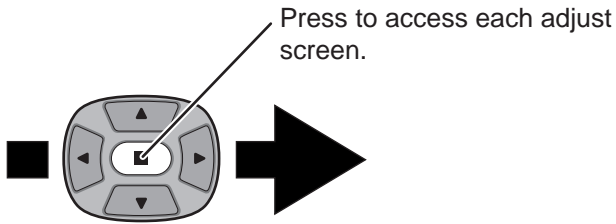

To Signal screen for AV
(see page 30, 31)

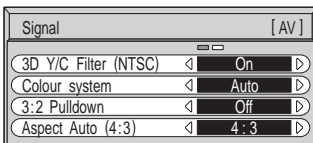

To Signal screen for Component
(see page 31)

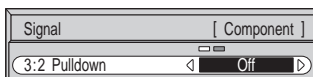

To Signal screen for RGB
(see page 32)

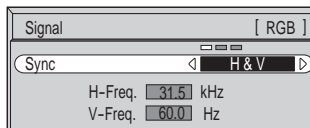

To Signal screen for PC
(see page 32)

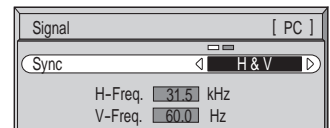

Note:

"Signal" setup menu displays different setting condition for each input signals. (see page 15)

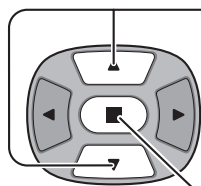
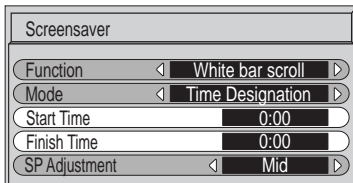

Press to select each time adjust screen.

Press to display each adjust screen.

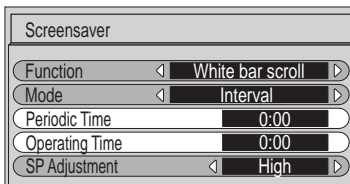
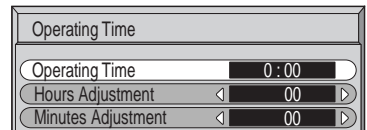
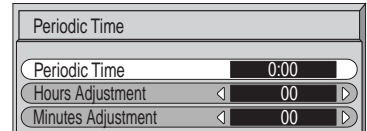
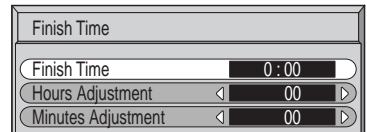
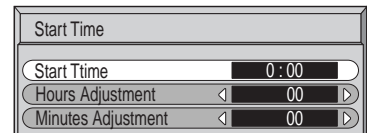

Press the R button to return to "Screensaver" menu.

To Set up Timer selection screen
(see page 26)

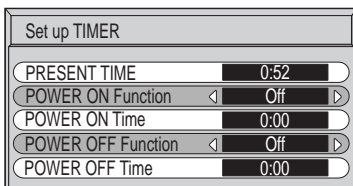

Press to select each Timer adjustment items.

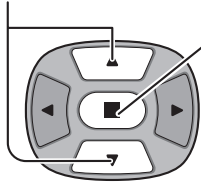

Press to display each adjust screen.

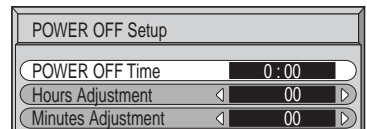
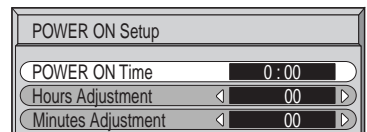
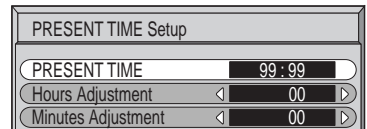

Press the R button to return to "Set up TIMER" menu.

ASPECT Controls

The Plasma Display will allow you to enjoy viewing the picture at its maximum size, including wide screen cinema format picture.



ASPECT button

The aspect mode changes each time the ASPECT button is pressed.

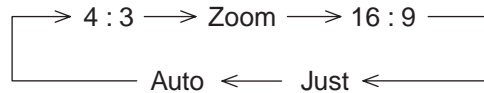

Notes:

- (1) During RGB and PC input signal modes, the mode switches between "4:3", "Zoom" and "16:9" only.
- (2) For a 1,125i (1,080i), 750p (720p) signal input during "Component" input signal mode, the mode is set to "16:9" mode, and switching is not possible.
For a 525i (480i), 625i (575i), 525p (480p) and 625p (575p) signal input during "Component" input signal mode, "Auto" can not be selected.
- (3) The aspect mode is memorized separately for each input terminal (AV(S Video), Component, RGB and PC).

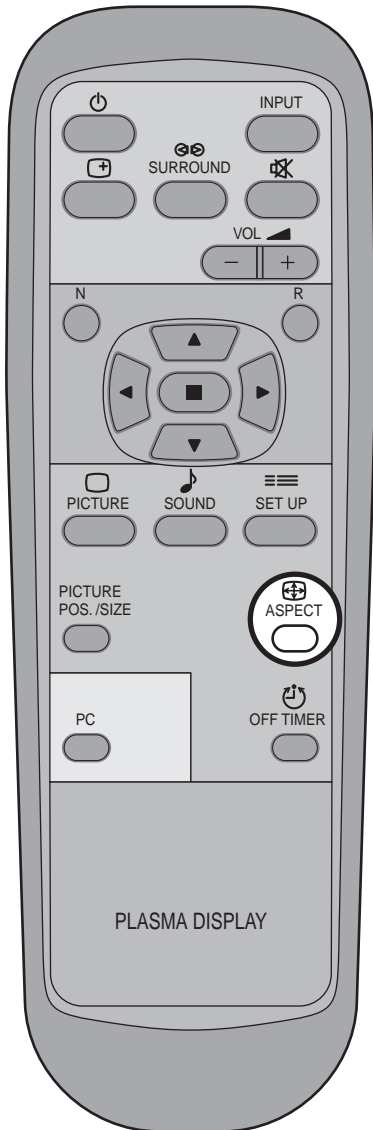

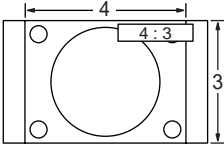
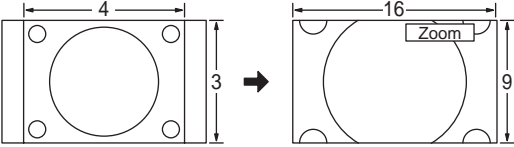
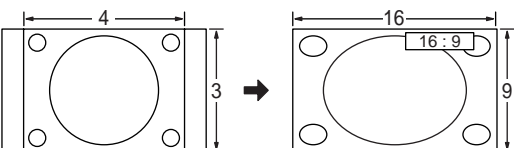
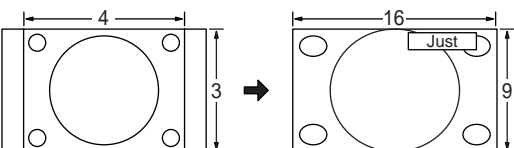
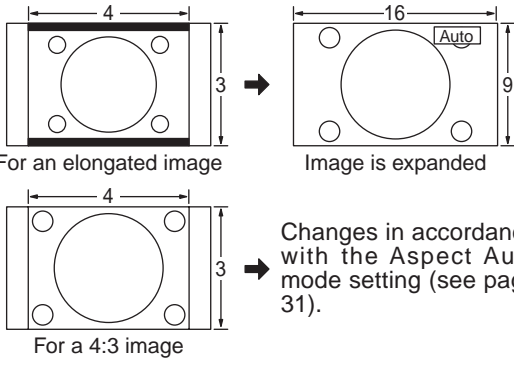
Mode	Picture	Explanation
4 : 3		4:3 will display a 4:3 picture at its standard 4:3 size.
Zoom		Zoom mode magnifies the central section of the picture.
16 : 9		16:9 will display the picture at its maximum size but with slight elongation.
Just		Just mode will display a 4:3 picture at its maximum size but with aspect correction applied to the center of the screen so that elongation is only apparent at the left and right edges of the screen. The size of the picture will depend on the original signal.
Auto	 <p>For an elongated image</p> <p>Image is expanded</p> <p>For a 4:3 image</p> <p>Changes in accordance with the Aspect Auto mode setting (see page 31).</p>	<p>The display will automatically become enlarged (depending on the picture source), allowing you to view the picture at its maximum size.</p> <p>Note: Auto mode is designed to automatically adjust the aspect ratio to handle a mix of 16:9 and 4:3 program material. Certain 4:3 program material, such as stock market data screens, may occasionally cause the image size to change unexpectedly. When viewing such programs, it is recommended that the ASPECT be set to 4:3.</p>

Note:

- Do not allow the picture displayed in 4:3 mode for an extended period, as this can cause a permanent after-image to remain on the Plasma Display Panel.

Adjusting Picture Pos./Size

Adjusting screen

1

PICTURE
POS./SIZE



Press to display the Picture Pos./Size menu.

2

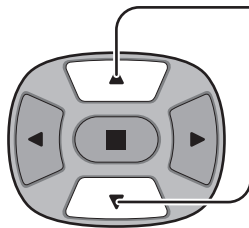

Press to select H-Pos/H-Size/V-Pos/V-Size/Clock Phase.

During "AV(S Video)" and
"Component" input signal modes.

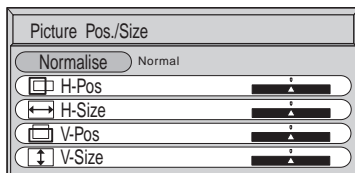

During "RGB" and "PC"
input signal modes.

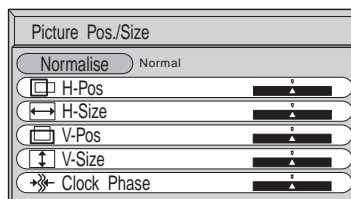

3

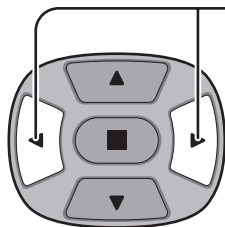

Press to adjust Pos./Size.



Press to exit from adjust mode.

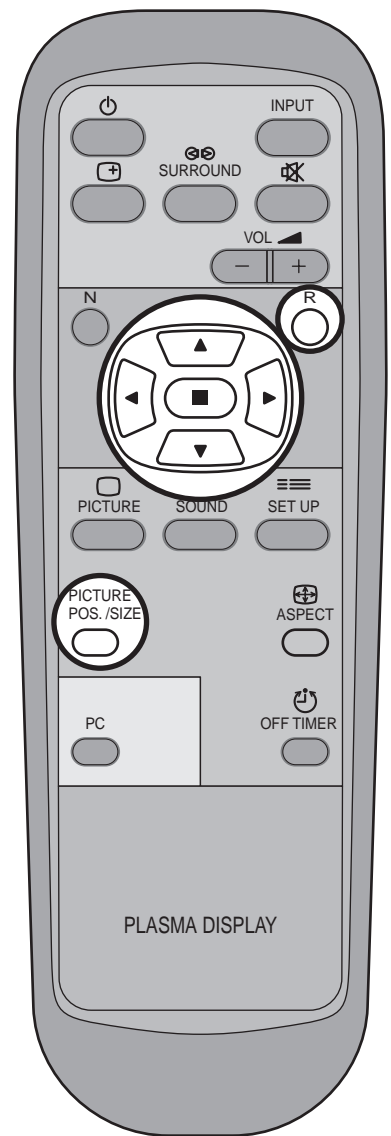

Notes:

- (1) Adjustment details are memorized separately for different input signal formats (Adjustments for component signals are memorized for 525i (480i), 625i (575i), 525p (480p), 1,125i (1,080i) and 625p (575p), 750p (720p) each, and RGB/PC signals are memorized for each frequency.)
- (2) If a "Cue" or "Rew" signal from a VCR or DVD player is received, the picture position will shift up or down. This picture position movement cannot be controlled by the Picture Pos./Size function.

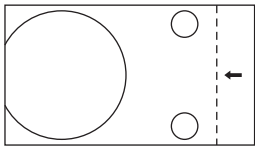
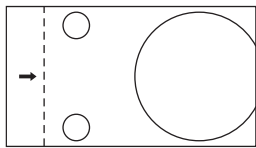
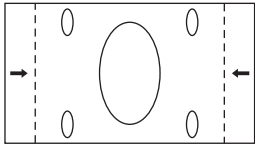
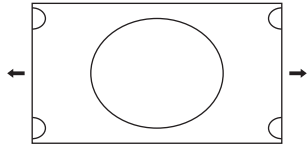
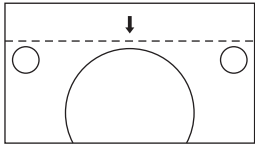
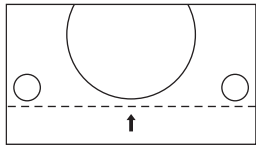
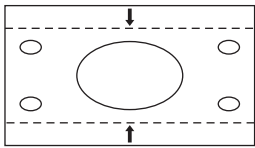
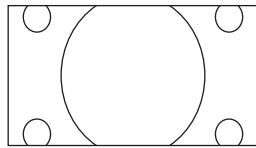
H-Pos	When the Position Left “◀” button is pressed. 	When the Position Right “▶” button is pressed. 
H-Size	When the Position Left “◀” button is pressed. 	When the Position Right “▶” button is pressed. 
V-Pos	When the Position Left “◀” button is pressed. 	When the Position Right “▶” button is pressed. 
V-Size	When the Position Left “◀” button is pressed. 	When the Position Right “▶” button is pressed. 
Clock Phase (RGB/PC in Mode)	Flickering and distortion can be eliminated by using the Position Left “◀” or Right “▶” button to carry out adjustment.	



Helpful Hint (/ Normalisation)

While the Picture Pos./Size display is active, if either the N button on the remote control is pressed at any time or the  (ACTION button) is pressed during “Normalise”, then all adjustment values are returned to the factory settings.

Sound Adjustment

1  Press to display the Sound menu.

2 Select to adjust each item.

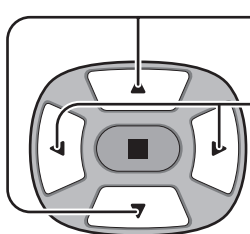
 Press to select the desired adjustment menu.
Select the desired level by listening to the sound.

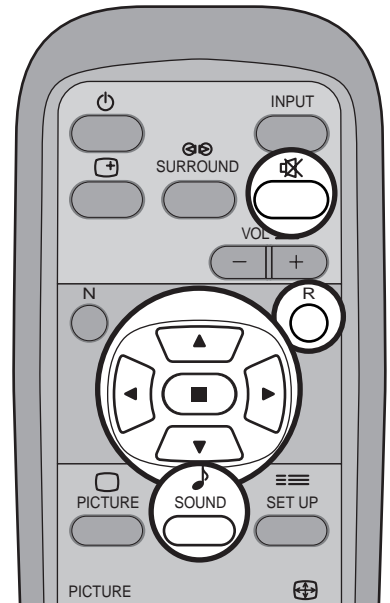

Bass
Adjusts low sounds

Treble
Adjusts high sounds

Balance
Adjusts left and right volumes

Surround (see next page)
Select On or Off

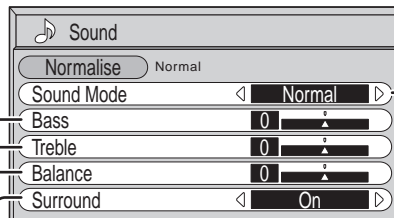

Normal Emits the original sound.



Auto Automatically controls proper volume level.

• To end adjustments

 Press the R button

Note:

Press the SURROUND button to directly turn the surround effect On and Off. (see next page)
Bass, Treble and Surround settings are memorized separately for each Sound mode (Normal, Auto).

Helpful Hint (N / Normalise) **Normalisation**

While the "Sound" menu is displayed, if either the N button on the remote control is pressed at any time or the  (ACTION button) is pressed during "Normalise", then all adjustment values are returned to the factory settings.

Mute

Useful when answering the phone or receiving unexpected visitors.

 Press this button to mute the sound.
Press again to reactivate sound. Sound is also reactivated when power is turned off or volume level is changed.

Surround Controls



SURROUND Button

The benefits of surround sound are enormous. You can be completely enveloped in sound; just as if you were at a concert hall or cinema.

The surround setting switches on and off each time the SURROUND button is pressed.

On \longleftrightarrow Off

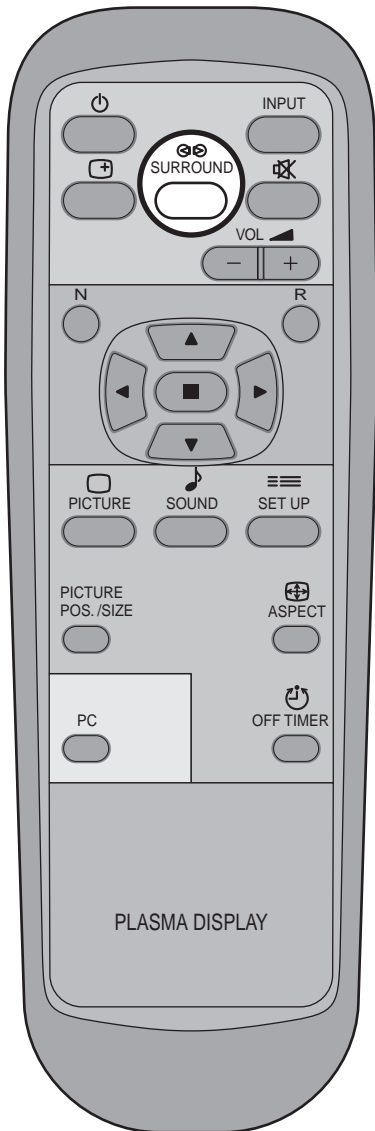
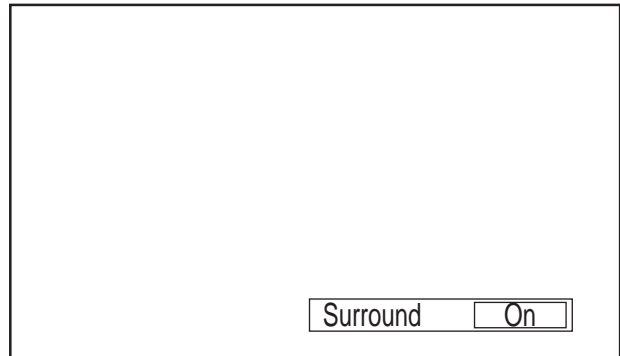

Note:

The surround settings are memorized separately for each Sound mode (Normal, Auto).

Picture Adjustments

1  Press to display the Picture menu.

2 Select to adjust each item.

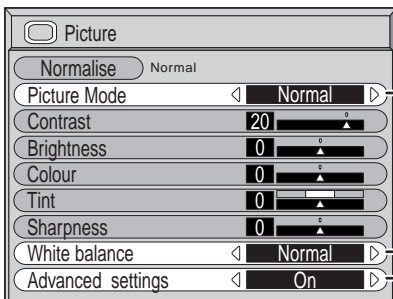
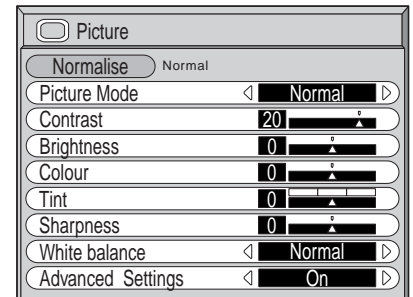
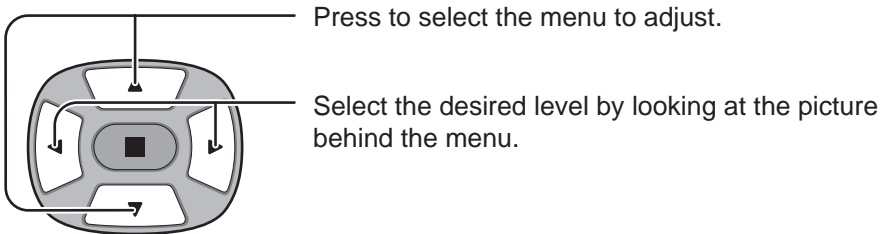

Press the left ◀ or right ▶ button to switch between modes.

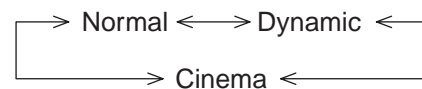

Normal

For viewing in standard (evening lighting) environments.

This menu selects the normal levels of Brightness and Contrast.

Dynamic

For viewing in brighter environments.

This menu selects higher than normal levels of Brightness and Contrast.

Cinema

Ideal for movies.

Note:

If you would like to change the picture and colour of the selected Picture menu to something else, adjust using the items in the Picture menu. (see next page)

Press the left ◀ or right ▶ button to select "On". Press the down ▼ button to enter Advanced Settings mode. Advanced Settings On Enables fine picture adjustment at a professional level (see next page).

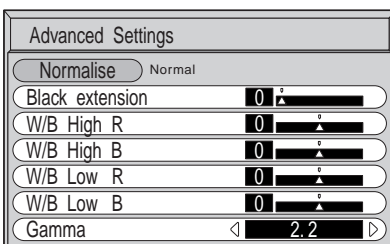

Advanced Settings Off Displays images with settings of the Picture menu.

Press the left ◀ or right ▶ button to switch between modes.

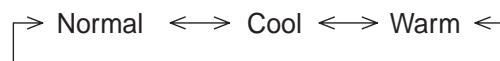

Helpful Hint (/ Normalisation)

While the "Picture" menu is displayed, if either the N button on the remote control is pressed at any time or the  (ACTION button) is pressed during "Normalise", then all adjustment values are returned to the factory settings.

Item	Effect	Adjustments
Contrast	Less More	Selects the proper brightness and density for the room.
Brightness	Darker Brighter	Adjusts for easier viewing of dark pictures such as night scenes and black hair.
Colour	Less More	Adjusts colour saturation.
Tint (NTSC only)	Reddish Greenish	Adjust for nice skin colour.
Sharpness	Less More	Adjusts picture sharpness.

Notes:

- (1) "Colour" and "Tint" settings cannot be adjusted for "RGB" and "PC" input signal modes.
- (2) You can change the level of each function (Contrast, Brightness, Colour, Tint, Sharpness) for each Picture menu.
- (3) The setting details for normal, dynamic and cinema respectively are memorized separately for each input mode (AV(S Video), Component, RGB and PC).
- (4) The "Tint" setting can be adjusted for NTSC signal only during "AV (S Video)" input signal.

Note:

In PICTURE, there is not a noticeable change even when contrast is increased with a bright picture or reduced with a dark picture.

Advanced Settings

Item	Effect	Details
Black extension	Less More	Adjusts the dark shades of the image in gradation.
W/B High R	Less More	Adjusts the white balance for light red areas.
W/B High B	Less More	Adjusts the white balance for light blue areas.
W/B Low R	Less More	Adjusts the white balance for dark red areas.
W/B Low B	Less More	Adjusts the white balance for dark blue areas.
Gamma	Down Up	2.0 ↔ 2.2 ↔ 2.5

Notes:

- (1) Carry out "W/B" adjustment as follows.
 - A** Adjust the white balance of the bright sections using the "W/B High R" and "W/B High B" settings.
 - B** Adjust the white balance of the dark sections using the "W/B Low R" and "W/B Low B" settings.
 - C** Repeat steps **A** and **B** to adjust.
 Steps **A** and **B** affect each other's settings, so repeat each step in turn to make the adjustment.
- (2) The adjustment values are memorized separately for each input mode (AV(S Video), Component, RGB and PC).
- (3) The adjustment range values should be used as an adjustment reference.

Helpful Hint (/ Normalisation)

On the remote control unit, while the "Advanced settings" menu is displayed, if either the N button is pressed at any time or the (ACTION button) is pressed during "Normalise", then all adjustment values are returned to the factory settings.

Set up TIMER

The timer can switch the Plasma Display On or Off.

Before attempting Timer Set, confirm the PRESENT TIME and adjust if necessary. Then set POWER ON Time / POWER OFF Time.

Display the Set up TIMER screen.

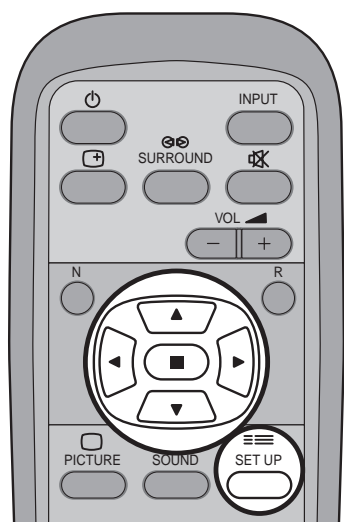

1  Press to display the Setup menu screen.

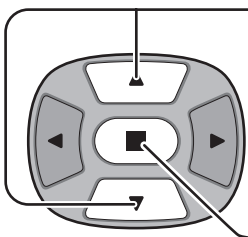
2  Press to select Set up TIMER.

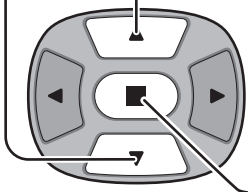
 Press to display the Set up TIMER screen.

Setup	
Component/RGB-in select	◀ RGB ▶
Signal	
Screensaver	
OSD Language	◀ English (UK) ▶
Set up TIMER	

Set up TIMER	
PRESENT TIME	0:52
POWER ON Function	◀ Off ▶
POWER ON Time	0:00
POWER OFF Function	◀ Off ▶
POWER OFF Time	0:00

PRESENT TIME Set

To set up PRESENT TIME, follow the procedure described below.

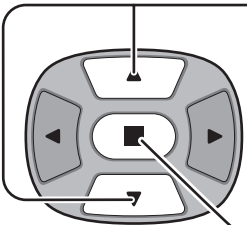
1  Press to select PRESENT TIME.

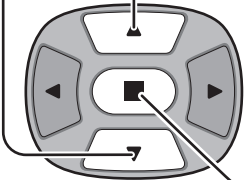
 Press to display the PRESENT TIME Setup screen.

Set up TIMER	
PRESENT TIME	0:52
POWER ON Function	◀ Off ▶
POWER ON Time	0:00
POWER OFF Function	◀ Off ▶
POWER OFF Time	0:00

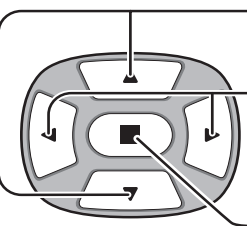
2  Press to select Hours Adjustment / Minutes Adjustment.

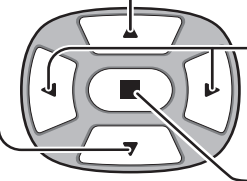
 Press to set up Hours or Minutes.
▶ button: Forward
◀ button: Back

 Press to store PRESENT TIME Setup.

PRESENT TIME Setup	
PRESENT TIME	99:99
Hours Adjustment	◀ 00 ▶
Minutes Adjustment	◀ 00 ▶

PRESENT TIME Setup	
PRESENT TIME	0:52
Hours Adjustment	◀ 00 ▶
Minutes Adjustment	◀ 52 ▶

TIMER Set

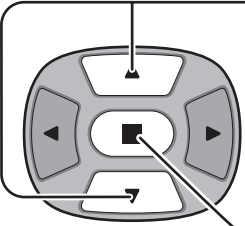
- 1**
- 
- Press to select
POWER ON Time/POWER OFF Time.
- Press to display the POWER ON Setup/
POWER OFF Setup screen.

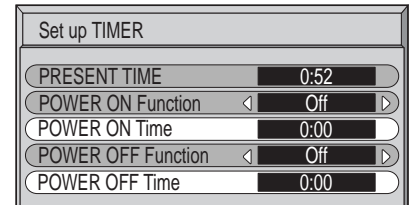

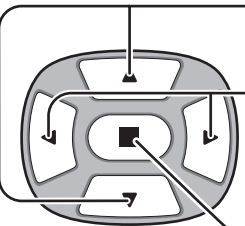
- 2**
- 
- Press to select Hours Adjustment/
Minutes Adjustment.
- Press to adjust each time.
- Press to complete POWER ON Time/
POWER OFF Time.

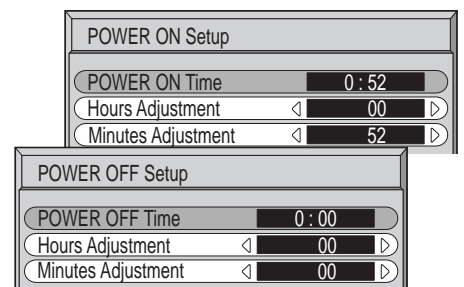

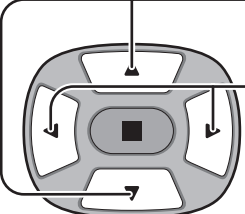
- 3**
- 
- Press to select POWER ON Function/
POWER OFF Function.
- Press to select On.

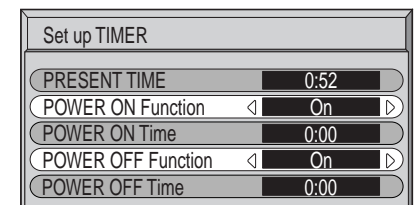

- 4**
- 
- Press twice to exit from Setup.

Note:

Timer function will not work unless "PRESENT TIME" is set.

Screensaver (For preventing after-images)

Do not display a still picture, especially in 4:3 mode, for any length of time.
If the display must remain on, a Screensaver should be used.

1  Press to display the Setup menu screen.

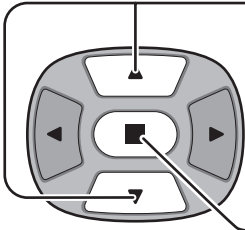
2  Press to select the Screensaver.
Press to select the Screensaver screen.

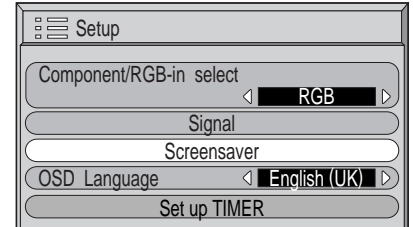

Reversal / Scroll selection

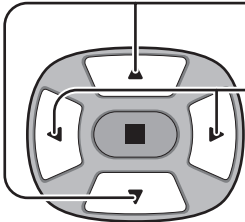
3  Press to select the Function.
Press to select the desired function.
White bar scroll ↔ Image Reversal

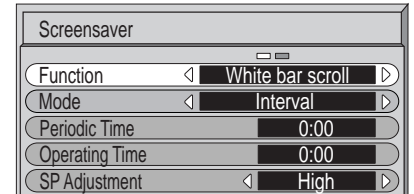

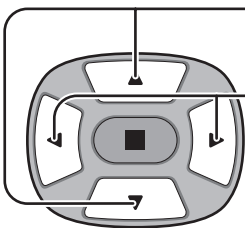

White bar scroll : The white bar will scroll from left to right.
Image Reversal : Negative image will be displayed on the screen.

Mode selection

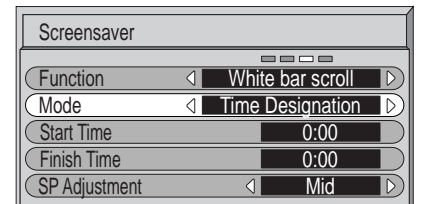
4  Press to select the Mode.
Press to select each mode items.



Off
↕
Interval : Operates when Periodic Time and Operating Time are setup and those times arrive.
↕
Time Designation : Operates when Start Time and Finish Time are setup and those times arrive.
↕
On : Operates when the  (ACTION) is pressed.
If the Mode is at On, the menu screen will disappear and the Screensaver will be activated.
To stop the Screensaver under On, press the  button.

After selecting Time Designation or Interval, the relevant Time Setup will become available for selection and the Operating Time may be set. (Time cannot be set when "Mode" is "on" or "off.")

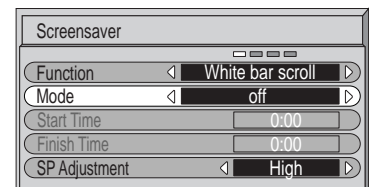
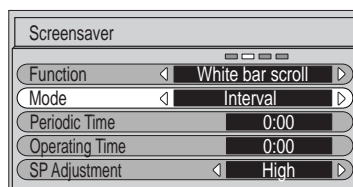
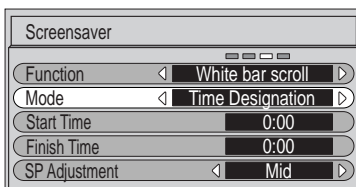

Setup of Screensaver Time

5

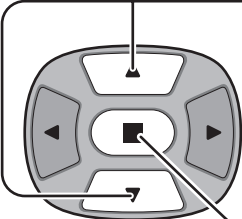

Press to select Start Time/ Finish Time (When Time Designation is selected).
Press to select Periodic Time/ Operating Time (When Interval is selected).
Press to select each Time Adjustment screen.

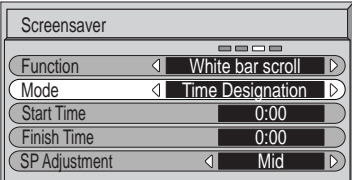
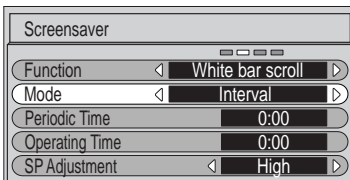
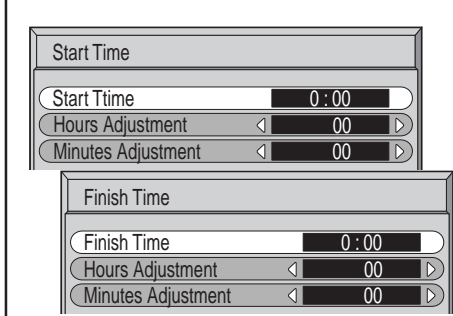
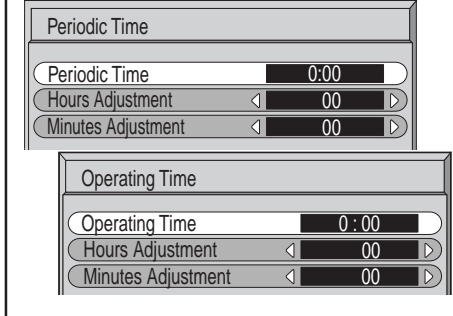
6

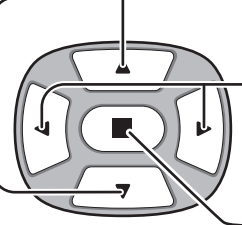

Press to select Hours Adjustment/ Minutes Adjustment.
Press to Setup Hours or Minutes.
▶ button: Forward
◀ button: Back
Press to store settings.

Note: Timer function will not work unless "PRESENT TIME" is set.

Side Panel Adjustment

Do not display a picture in 4:3 mode for an extended period, as this can cause an after-image to remain on the side panels either side of the display field. To prevent the appearance of such an after-image, illuminate the side panels.

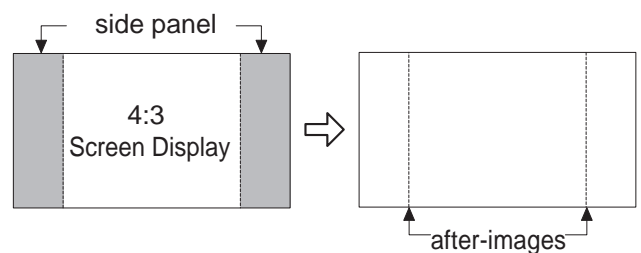

1 To display the Screensaver screen.
(Refer to the previous page, operation guide steps 1 and 2.)

2

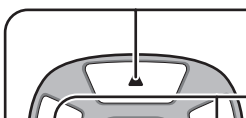

Press to select the SP Adjustment.
Press to select Off, Low, Mid, High.

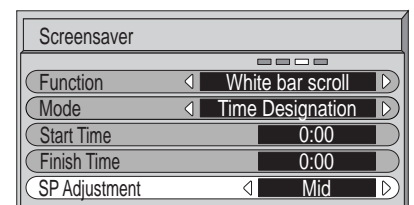

➤ Off ↔ Low ↔ Mid ↔ High ←

3



Press to exit from Screensaver.

Notes:

- Setting the side panel to High mode for an extended period may result in occurrence of after-images.
- The side panels may flash (alternate black/white) depending on the picture being shown on the screen. In such an occurrence, use the Cinema mode.

Setup for Input Signals

Component/RGB-in Select

Select the input signals to be connected by installing the Optional Video Input Card.

(Refer to the service manual for the optional Video Input Card.)

Select to match the signals from the source connected to the Component/RGB input terminals.

Y, P_B, P_R signals ⇨ "Component"

R, G, B, HD, VD signals ⇨ "RGB"

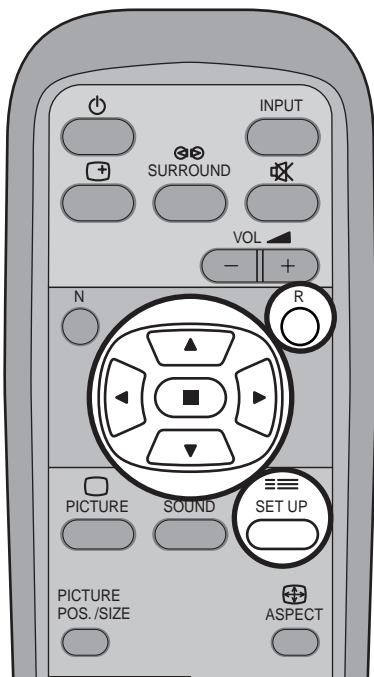

1



Press to display the Setup menu screen.

2

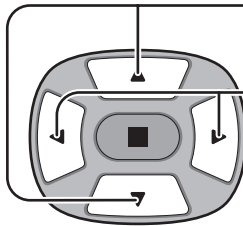

Press to select the "Component/RGB-in Select".

Press to select the desired mode.

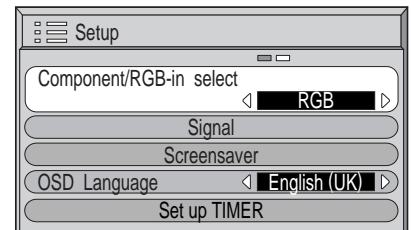

Component ← → RGB



Press to exit from adjust mode.

3D Y/C Filter – For NTSC AV images

Select "Signal" from the "Setup" menu during AV(S Video) input signal mode. ("Signal [AV]" menu is displayed.)

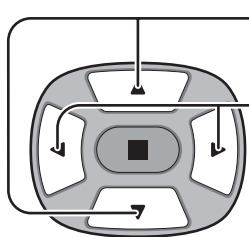

Press to select the "3D Y/C Filter (NTSC)"

Press to set On/Off.



Press to exit from adjust mode.

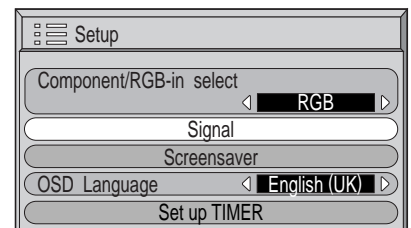

↓ Press  (ACTION) button

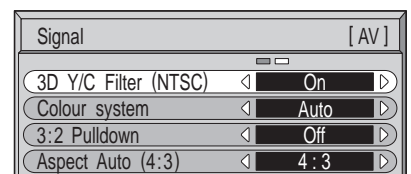

Note:

When On, this setting only affects NTSC input signals.

Colour system / Aspect Auto

Select Signal from the "Setup" menu during AV(S Video) input signal mode. ("Signal [AV]" menu is displayed.)

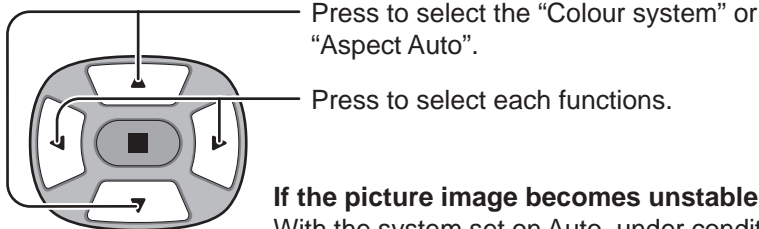

If the picture image becomes unstable:
With the system set on Auto, under conditions of low level or noisy input signals the image may in rare cases become unstable. Should this occur, set the system to match the format of the input signal.

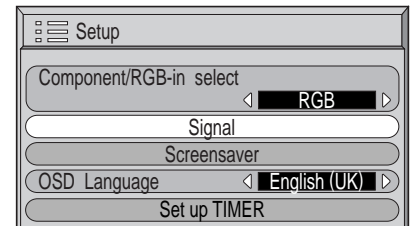

Press (ACTION) button

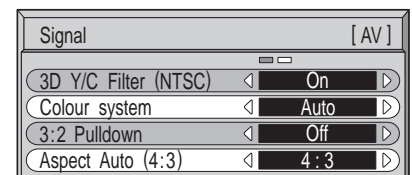

Mode	Function
Colour system	Set the colour system to match that of the input signal. If set to "Auto", the colour system is automatically selected from "PAL", "SECAM" and "NTSC", but not from "M-NTSC". To view M-NTSC format pictures, you must manually set to "M-NTSC". <div style="border: 1px solid black; padding: 2px; display: inline-block;"> > Auto <> PAL <> SECAM <> M.NTSC <> NTSC < </div>
Aspect Auto (4:3)	Set to "4 : 3" to view 4:3 images in an unchanged format when Aspect Auto is selected. If you would like to view 4:3 images in Just format, set to "Just".

3:2 Pulldown

When on, the display attempts to reproduce a more natural interpretation of sources such as movie pictures, which are recorded at 24 frames per second.

If the picture is not stable, turn the setting to off.

Select "Signal" from the "Setup" menu during AV(S Video) or Component input signal mode. ("Signal [AV]" menu is displayed.)

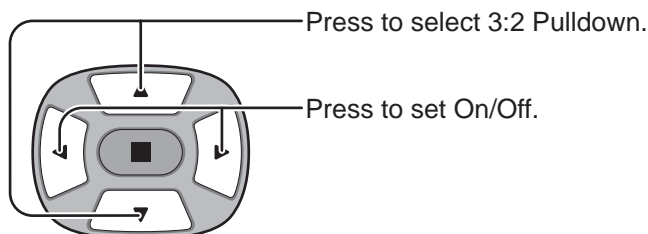

Note:

When On, this setting only affects the following signal input.

- NTSC signal input during "AV(S Video)" input signal mode.
- 525i(480i) signal input during "Component" input signal mode.

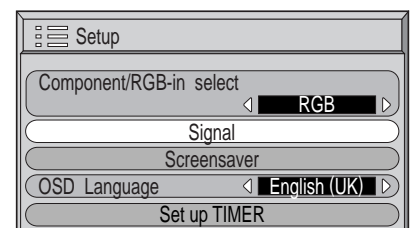
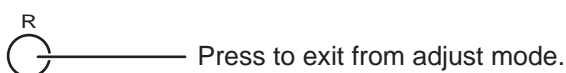

Press (ACTION) button

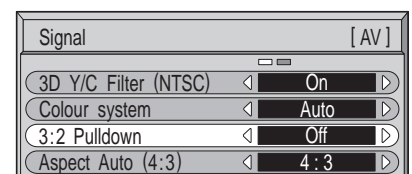

Setup for input signals

Sync

Select Signal from the "Setup" menu during RGB or PC input signal mode.

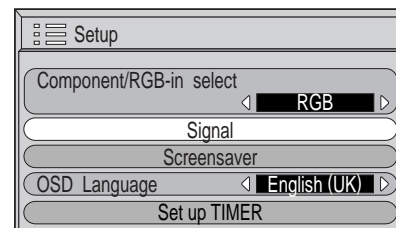
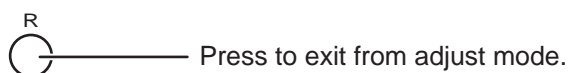
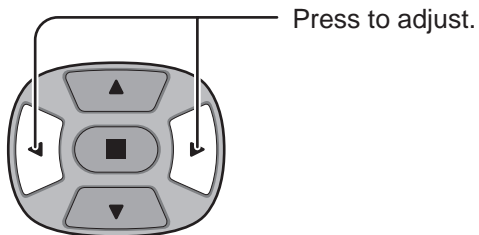

↓ Press (ACTION) button

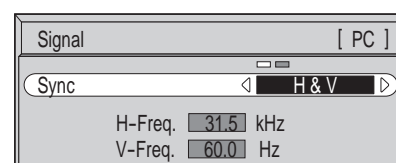
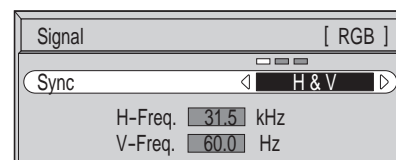

Setting RGB sync signal:

Confirm that the input is set to RGB input (this setting is valid only for RGB input).

- H & V: The H and V sync signals are input from the HD/VD connector.
- on G: Uses a synchronized signal on the Video G signal, which is input from the G connector.
- on VIDEO: Compatible with the scart plug (Europe)
The composite video signal input from the VIDEO input terminal is used by dividing the sync signals.

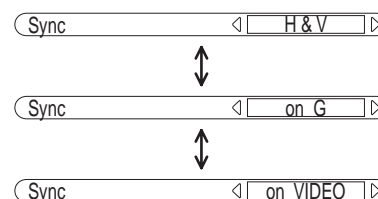

Setting PC sync signal:

Confirm that the input is set to PC input (this setting is valid only for PC input).

- H & V: The H and V sync signals are input from the HD/VD connector.
- on G: Uses a synchronized signal on the Video G signal, which is input from the G connector.

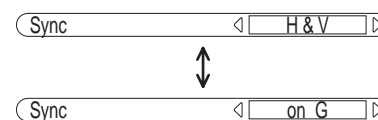

H-Freq. (kHz)/V-Freq. (Hz)

Displays the H (Horizontal)/V (Vertical) frequencies.

This display is valid only for RGB input and PC input.





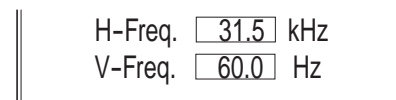

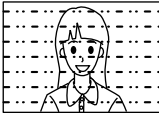

Display range:

- Horizontal 15.5 - 110 kHz
- Vertical 48 - 120 Hz

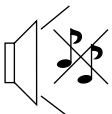

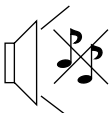
Troubleshooting

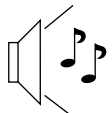
Before you call for service, determine the symptoms and make a few simple checks as shown below.

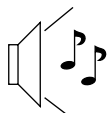
Symptoms		Checks
Picture	Sound	
 <p>Interference</p>	 <p>Noisy Sound</p>	Electrical Appliances Cars/Motorcycles Fluorescent light
 <p>Normal Picture</p>	 <p>No Sound</p>	Volume (Check whether the mute function has been activated on the remote control.)
 <p>No Picture</p>	 <p>No Sound</p>	Not plugged into AC outlet Not switched on Picture and Brightness/Volume setting (Check by pressing the power switch or stand-by button on the remote control.)
 <p>No Picture</p>	 <p>Normal Sound</p>	If a signal with a non-applicable colour system format, or frequency is input, only the input terminal indication is displayed.
 <p>No Colour</p>	 <p>Normal Sound</p>	Colour controls set at minimum level (see page 24, 25) Colour system (see page 31)

Plasma Display panel

Symptoms	Check
Some parts of the screen do not light up.	The plasma display panel is manufactured using an extremely high level of precision technology, however, sometimes some parts of the screen may be missing picture elements or have luminous spots. This is not a malfunction.
 <p>After-images appear</p>	Do not allow a still picture to be displayed for an extended period, as this can cause a permanent after-image to remain on the Plasma Display. Examples of still pictures include logos, video games, computer images, teletext and images displayed in 4:3 mode. Note: The permanent after-image on the Plasma Display resulting from fixed image use is not an operating defect and as such is not covered by the Warranty. This product is not designed to display fixed images for extended periods of time.
Whirring sounds can be heard from the display unit.	The display unit is fitted with a cooling fan to dissipate heat generated during normal use. The whirring sound is caused by rotation of the fan and is not a malfunction.

Connections

Connection to the Optional Video Input Card. (IF-C50P1G)

By installing the optional Video Input Card, the Plasma Display can handle high quality input signals such as AV (S Video), DVD, and RGB.

Below is the connecting method when the optional Video Input Card is installed.

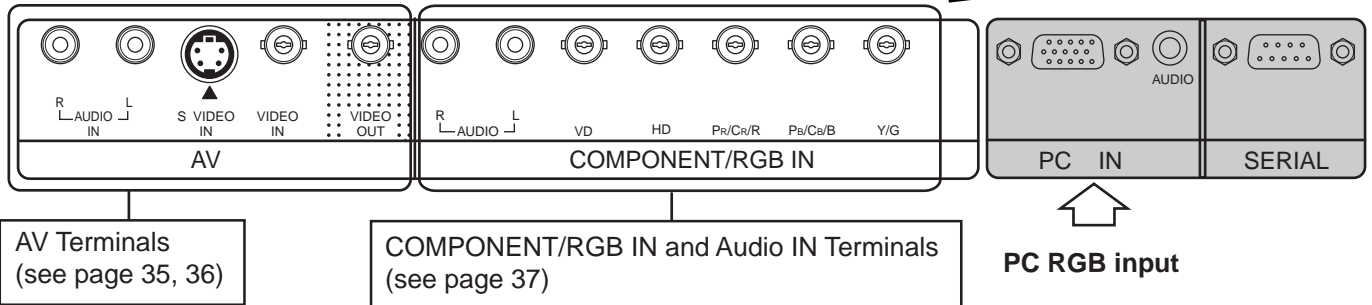
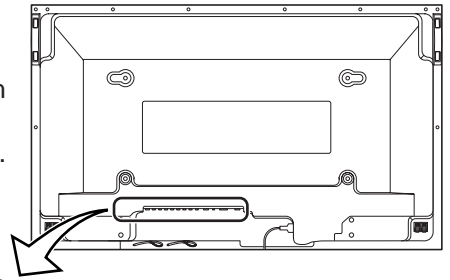

AV input signals

	signal name	horizontal frequency(kHz)	vertical frequency(Hz)
1	NTSC	15.734	59.95
2	PAL	15.625	50
3	PAL60	15.734	59.95
4	SECAM	15.625	50
5	Modified NTSC	15.734	59.95

* Mark:
Input signal can be displayed.

Component /RGB/PC input signals

	signal name	horizontal frequency(kHz)	vertical frequency(Hz)	Component	RGB	PC
1	525 (480) /60i	15.734	59.94	*	*	*
2	625 (575) /50i	15.625	50	*	*	*
3	525 (480) /60p	31.468	59.94	*	*	
4	625 (575) /50p	31.25	50	*	*	*
5	750 (720) /60p	45	60	*	*	*
6	1,125 (1,080) /60i	33.75	60	*	*	*
7	1,125 (1,080) /50i	28.125	50	*	*	*
8	1,125 (1,080) /24p	27	24	*	*	*
9	1,125 (1,080) /24sF	27	48	*	*	*
10	640 × 400 @70	31.5	70		*	*
11	640 × 480 @60	31.5	59.94		*	*
12	Macintosh13" (640 × 480)	35	67		*	*
13	640 × 480 @75	37.5	75		*	*
14	852 × 480 @60	31.7	60		*	*
15	800 × 600 @60	37.9	60		*	*
16	800 × 600 @75	46.9	75		*	*
17	800 × 600 @85	53.7	85		*	*
18	Macintosh16" (832 × 624)	49.7	75		*	*
19	1,024 × 768 @60	48.4	60		*	*
20	1,024 × 768 @70	56.5	70		*	*
21	1,024 × 768 @75	60	75		*	*
22	1,024 × 768 @85	68.7	85		*	*
23	Macintosh21" (1,152 × 870)	68.7	75		*	*
24	1,280 × 1,024 @60	64	60		*	*
25	1,280 × 1,024 @75	80	75		*	*
26	1,280 × 1,024 @85	91.1	85		*	*
27	1,600 × 1,200 @60	75	60		*	*

Notes:

After installing the Optional Video Input Card, the Setup menu screen on the Plasma Display will change. (The input signal cables should be connected to the relevant terminals).

- The input signals that may be selected by the INPUT button will change.
- The required mode, either "Component" or "RGB" and "AV" will be available for selection.
- On the Setup menu screen, the setting contents under Signal will change.

AV Input Terminals connection

Connect the signal source equipment.

(Example) When connecting an S VIDEO VCR.

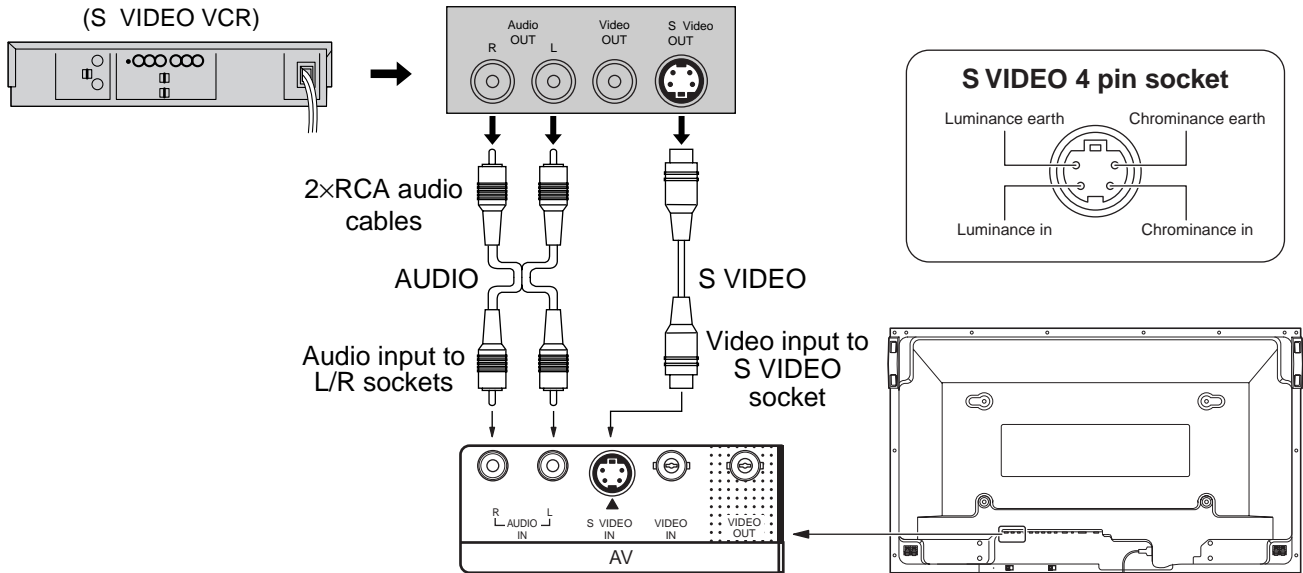

VIDEO signal connection

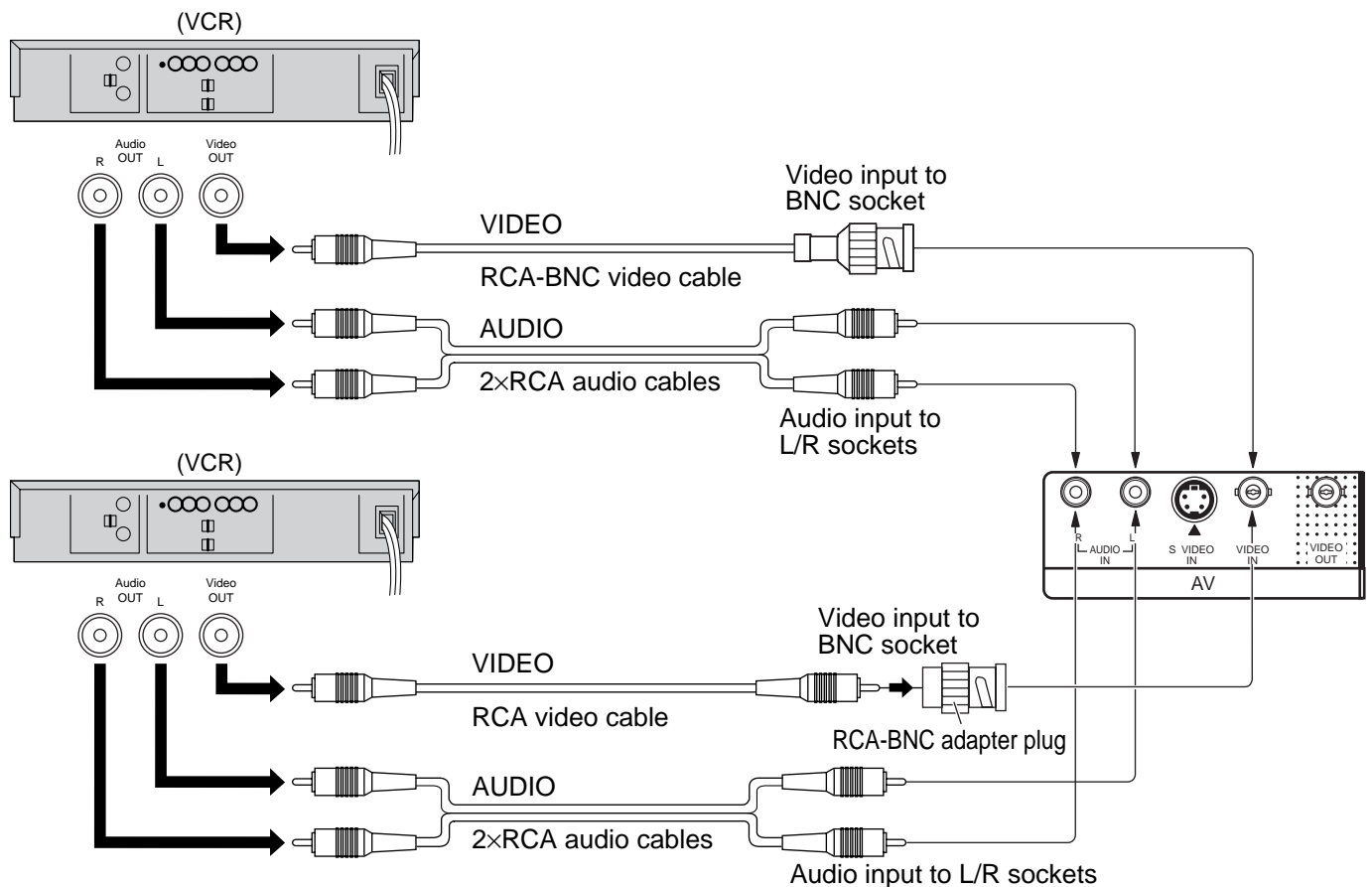

Notes:

- (1) The S Video input will override the composite video signal when S Video lead is connected.
- (2) Additional equipment and cables shown are not supplied with this set.

Connections

(Example) When connecting 21 pin scart cables.

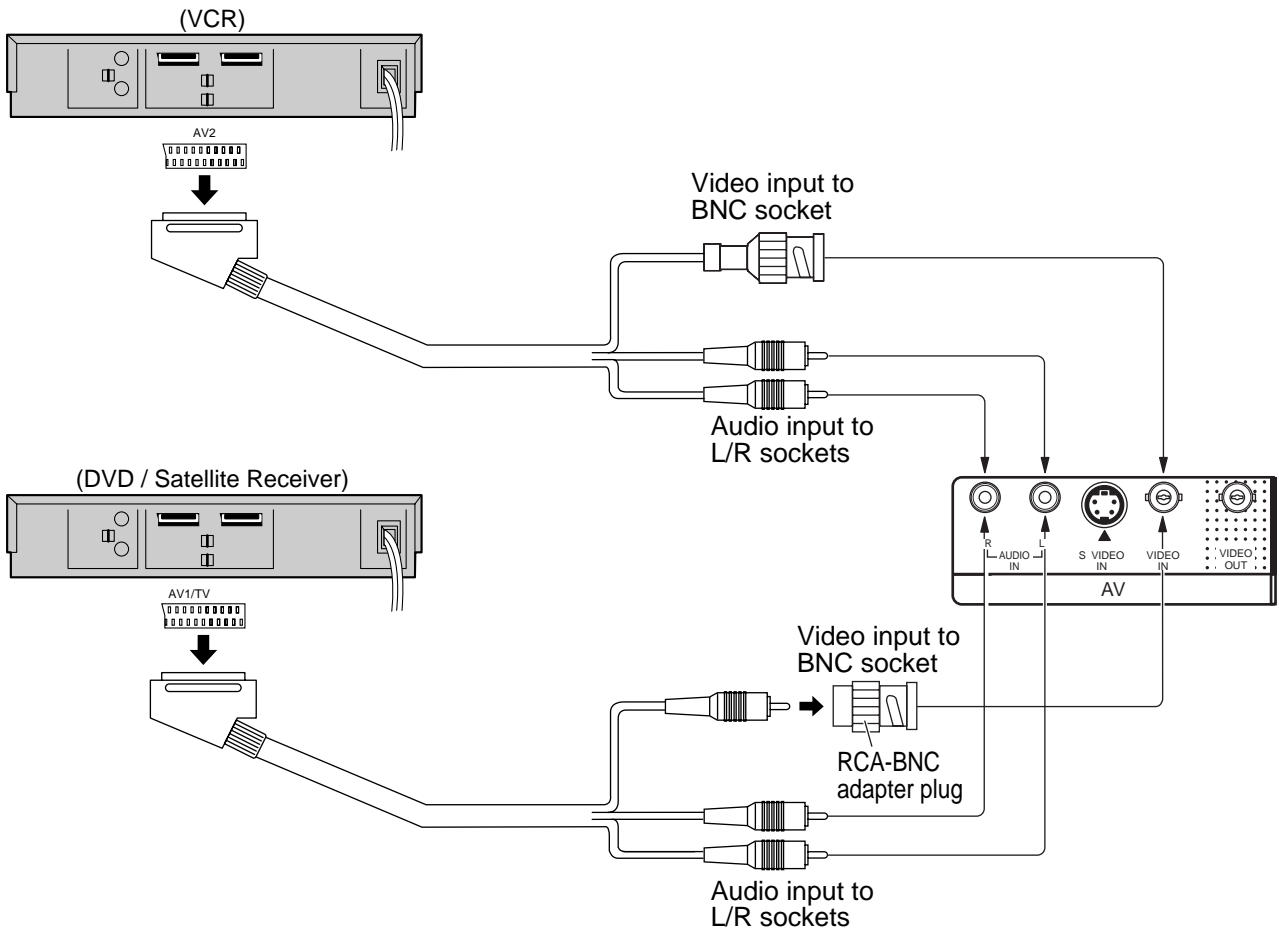

Notes:

- (1) Additional equipment, cables and an adaptor plug shown are not supplied with this set.
- (2) 21 pin connectors and 21 pin scart plugs are connectors used in Europe.

AV Out

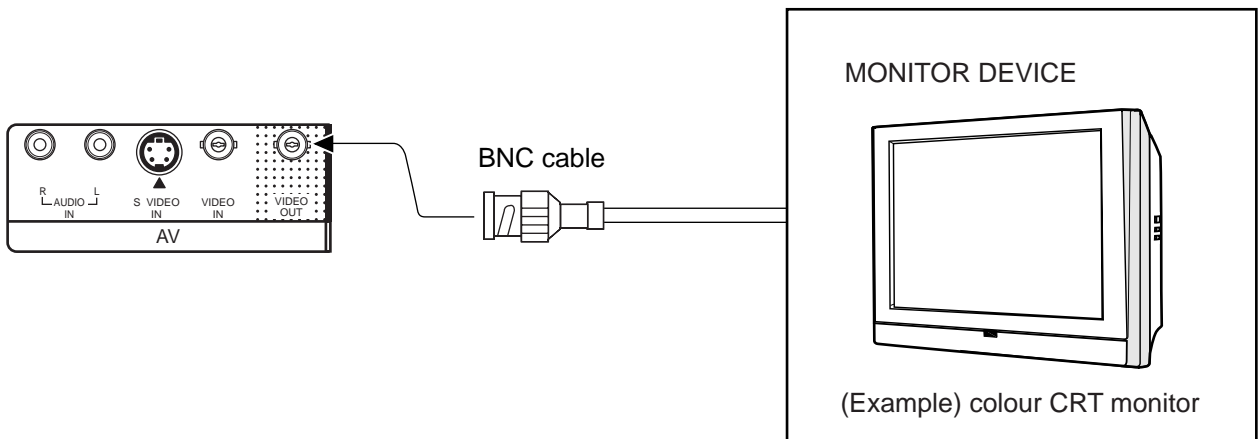

Component/RGB Input connection

Component signals (Y, P_B, P_R) connection

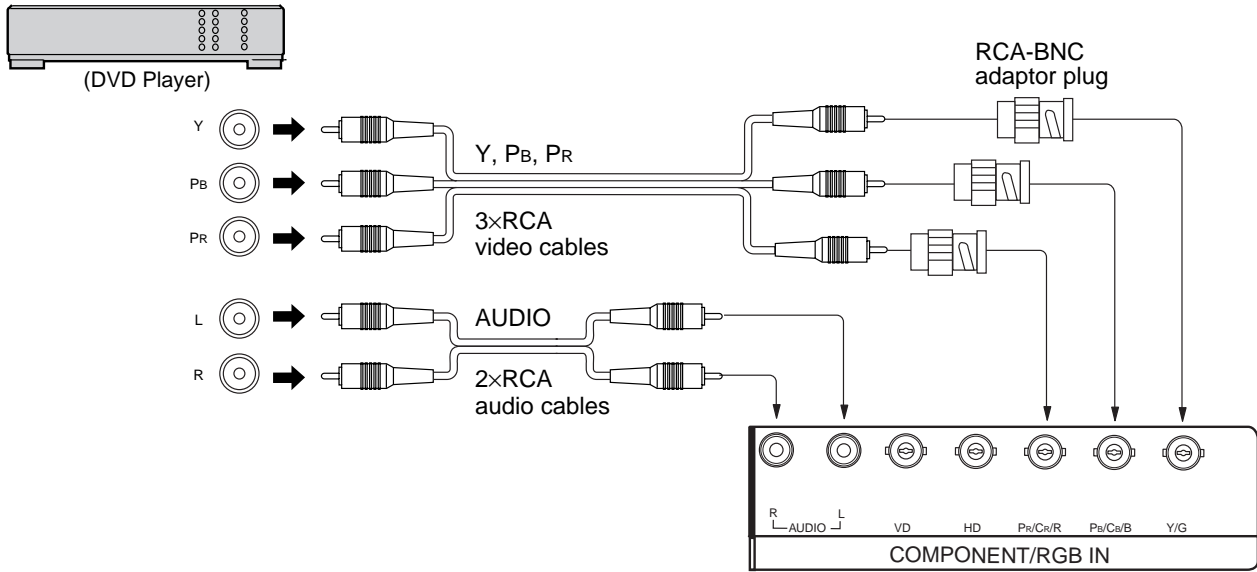

Notes:

- (1) Change the "Component/RGB-in" setting in the "Setup" menu to "Component". (see page 30)
- (2) Additional equipment, cables and adaptor plugs shown are not supplied with this set.

RGB signal (R, G, B, HD, VD) connection

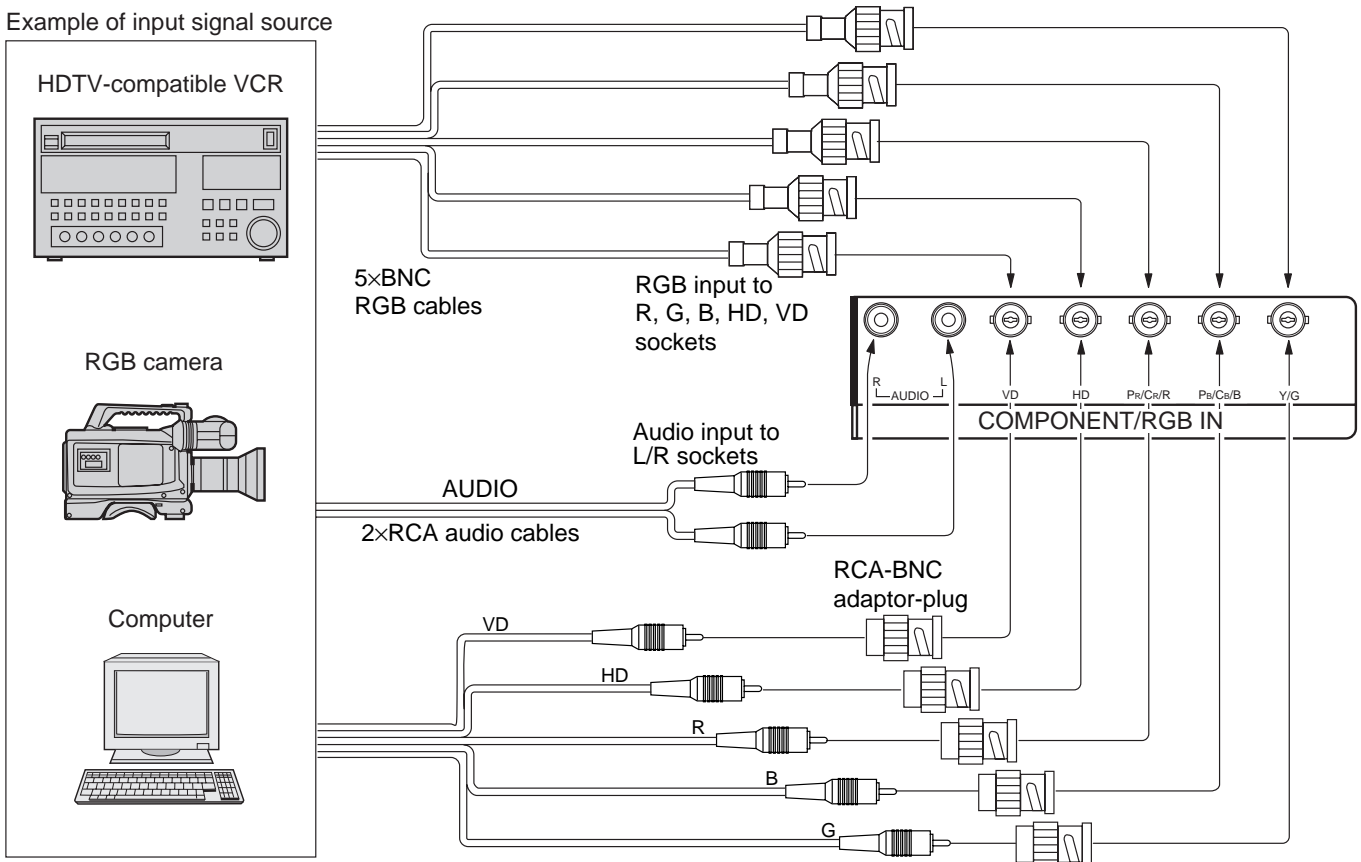

Notes:

- (1) Change the "Component/RGB-in" setting in the "Setup" menu to "RGB". (see page 30)
- (2) Additional equipment, cables and adaptor plugs shown are not supplied with this set.

Specifications

		GD-V501PCE
Power Source	220 - 240 V AC, 50Hz/60Hz	
Power Consumption		
Normal use	495 W	
Stand-by condition	3.0 W	
Power off condition	1.7 W	
Plasma Display panel	Drive method AC type 50-inch, 16:9 aspect ratio	
Contrast Ratio	3000:1	
Screen size	1,106 mm (W) × 622 mm (H) × 1,269 mm (diagonal) No. of pixels 1,049,088 (1,366 (W) × 768 (H)) [4,098 × 768 dots]	
Operating condition		
Temperature	0 °C - 40 °C	
Humidity	20 % - 80 %	
Applicable signals		
Colour System	NTSC, PAL, PAL60, SECAM, Modified NTSC	
Scanning format	525i (480i), 625i (575i), 525p (480p), 625p (575p), 750p (720p), 1,125/60i, 50i, 24p, 24sF (1,080/60i, 50i, 24p, 24sF) SMPTE 274M	
PC signals	XGA display VGA, SVGA, XGA SXGA, UXGA (compressed) Horizontal scanning frequency 15.5 - 110 kHz Vertical scanning frequency 48 - 120 Hz	
Connection terminals		
PC	(HIGH-DENSITY D-SUB 15PIN)	R,G,B/0.7 Vp-p (75-ohm) HD, VD/1.0 - 5.0 Vp-p (high impedance)
	AUDIO IN (M3JACK)	0.5 Vrms (high impedance)
SERIAL	EXTERNAL CONTROL TERMINAL (D-SUB9PIN)	RS-232C COMPATIBLE
SPEAKERS (6 Ω)	16W [8 W + 8 W] (10 % THD) For TS-C5000SPG only	
Accessories Supplied		
Remote Control Transmitter	EUR646526	
Batteries	2 × R6 Size	
Fixing bands	× 2	
Ferrite core	small size × 1	large size × 2

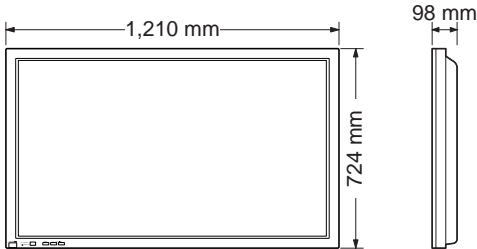
GD-V501PCE	
Optional Supplied	
Speakers	TS-C5000SPG
Stand Unit	TS-C50P1G
Video Input Card	IF-C50P1G
Wall Mounting Unit	TS-C50P6G
Wall Mounting Unit (angled)	TS-C50P2G
Ceiling Suspension Unit	TS-C50P3G
Dimensions (W × H × D)	<p>1,210mm × 724 mm × 98 mm</p> 
Mass (Weight)	<p>approx. 42.5 kg net (main unit only) approx. 47.1 kg (with speakers)</p>

Notes:

- (1) Design and specifications are subject to change without notice. Weight and dimensions shown are approximate.
- (2) This equipment complies with the EMC standards listed below.
EN55022, EN61000-3-2, EN61000-3-3, EN61000-6-2.



VICTOR COMPANY OF JAPAN, LIMITED



Free Manuals Download Website

<http://myh66.com>

<http://usermanuals.us>

<http://www.somanuals.com>

<http://www.4manuals.cc>

<http://www.manual-lib.com>

<http://www.404manual.com>

<http://www.luxmanual.com>

<http://aubethermostatmanual.com>

Golf course search by state

<http://golfingnear.com>

Email search by domain

<http://emailbydomain.com>

Auto manuals search

<http://auto.somanuals.com>

TV manuals search

<http://tv.somanuals.com>