

L[®] LOWRANCE

www.lowrance.com

Pub. 988-0160-011



i FINDER

EXPEDITION[™] C

**Mapping GPS & MP3 Player
Operation Instructions**

**Copyright © 2006 Lowrance Electronics, Inc.
All rights reserved.**

No part of this manual may be copied, reproduced, republished, transmitted or distributed for any purpose, without prior written consent of Lowrance. **Any unauthorized commercial distribution of this manual is strictly prohibited.**

iFINDER® and Lowrance® are registered trademarks of Lowrance Electronics, Inc. Expedition™c is a trademark of Lowrance Electronics, Inc. MapCreate™, FreedomMaps™ and NauticPath™ are trademarks of LEI. Fishing Hot Spots® is a registered trademark of Fishing Hot Spots Inc. LakeMaster® and ProMaps are trademarks or registered trademarks of Waypoint Technologies, Inc. Navionics® is a registered trademark of Navionics, Inc. DURACELL® is a registered trademark of Duracell, Inc. RAYOVAC® is a registered trademark of Rayovac Corporation. Energizer® and e²® are registered trademarks of Energizer Holdings, Inc.



Points of Interest Data in this unit are by infoUSA, copyright © 2001-2005, All Rights Reserved. infoUSA is a trademark of infoUSA, Inc.



eXitSource Database, copyright © 2001-2005 Zenrin Co. Ltd. Exit Authority™ and eXitSource™ are trademarks of Zenrin Co. Ltd.

Lowrance Electronics may find it necessary to change or end our policies, regulations and special offers at any time. We reserve the right to do so without notice. All features and specifications subject to change without notice. All screens in this manual are simulated. This manual was written for software version 1.0.0.

For free owner's manuals and the most current information on this product, its operation and accessories, visit our web site:

www.lowrance.com

Lowrance Electronics Inc.
12000 E. Skelly Dr.
Tulsa, OK USA 74128-2486
Printed in USA.

Table of Contents

Section 1: Read Me First!	1
Specifications:.....	2
How the iFINDER Expedition™c Works.....	4
Introduction to GPS, WAAS and EGNOS.....	6
How to use this manual: typographical conventions.....	8
Arrow Keys.....	8
Keyboard.....	8
Menu Commands.....	8
Instructions = Menu Sequences.....	9
Section 2: Installation & Accessories	11
Power.....	11
Batteries.....	11
Battery Installation.....	12
Cigarette Lighter Power Adapter.....	13
NMEA Cable Connections.....	13
MMC or SD Memory Card Installation.....	14
Mapping Resources.....	15
External Antenna.....	16
R-A-M® Bracket Mounting Systems.....	17
Other Accessories.....	18
Section 3: Easy Mode Operation	19
Keypad.....	19
Power/lights on and off.....	20
Main Menu.....	20
Pages.....	21
Satellite Status Page.....	21
Navigation Page.....	22
Map Page.....	24
Easy Mode Quick Reference	28
Find Your Current Position.....	29
Selecting Any Map Item with the Cursor.....	30
Searching.....	30
Set Home Waypoint.....	32
Set Man Overboard (MOB) Waypoint.....	33
Navigate Back to MOB Waypoint.....	33
Navigate to Cursor Position on Map.....	34
Navigate to a Point of Interest.....	35
Creating and Saving a Trail.....	35
Displaying a Saved Trail.....	36
Navigating or Backtracking a Trail.....	36
Visual Back Trailing.....	36
Navigate a Back Trail.....	36

Clearing a Trail	38
Transfer Custom Maps and GPS Data Files	38
Switch to Advanced Mode	40
Section 4: Advanced Mode Operation.....	41
Keypad	41
Power/lights on and off	42
Main Menu.....	42
Pages	43
Satellite Status Page.....	43
Status Menu	44
Digital Data Page	44
Digital Data Menu.....	45
Navigation Page	45
Navigation Menu.....	46
Music Mode Page.....	46
Map Page	47
Map Menu	48
Find Distance to Another Location	48
Find Distance from Point to Point	48
Find Your Current Position.....	49
Icons	49
Create Icon on Map	49
Create Icon at Current Position	50
Delete an Icon.....	50
Load GPS Data Files from an MMC	50
Navigate.....	51
Navigate Back Home.....	51
Navigate Back to Man Overboard Waypoint.....	51
Cancel Navigation	52
Navigate a Route	52
Navigate to Cursor Position on Map.....	52
Navigate to Point of Interest (POI).....	52
Navigate to a Waypoint	52
Navigate a Trail	53
Routes	54
Create and Save a Route	54
PC-created Routes	54
Delete a Route	56
Save GPS Data Files to an MMC	56
Searching	56
Trails	58
Create and Save a Trail	58
Delete a Trail.....	58

Edit a Trail Name	59
Edit a Trail Color	59
Edit a Trail Pattern.....	59
Transfer Custom Maps and GPS Data Files	59
Utilities	60
Sun/Moon Calculation.....	60
Trip Calculator	61
Alarm Clock	61
Down Timer	61
Up Timer	61
Trip Calculator	61
Trip Active	61
Reset Trip.....	61
Threshold	61
Calculated Data.....	61
Speed, Average Speed and Max Speed	62
Trip Time and Trip Distance	62
Weather Prediction (barometer)	62
Interpreting Weather Information.....	63
Sleep Mode.....	65
Waypoints	66
Create Waypoint on Map	66
Create Waypoint at Current Position	66
Create a Man Overboard Waypoint	66
Create a Waypoint by Average Position	66
Create a Waypoint by Projecting a Position.....	67
Select a Waypoint.....	67
Delete a Waypoint	67
Edit a Waypoint.....	68
Waypoint Name	68
Waypoint Symbol.....	68
Waypoint Position	68
Waypoint Altitude	68
Waypoint Audio Note	69
Section 5: System & GPS Setup Options	71
Alarms.....	71
Auto Satellite Search	72
Check MMC Files and Storage Space.....	73
Com Port Configuration.....	73
Configure NMEA.....	74
Use WAAS/EGNOS	75
Coordinate System	75
Map Fix	77

Customize Page Displays.....	78
Customize Digital Data Page	78
Customize Navigation Page.....	79
Customize Map Page.....	79
External Passive Antenna	79
GPS Simulator.....	80
Map Auto Zoom	81
Scouting	81
Map Data	83
Popup Map Information.....	83
Draw Map Boundaries	83
Fill Water with White	83
Map Overlays (Range Rings, Lat/Long Grid)	84
Map Datum Selection.....	84
Map Detail Category Selection.....	85
Map Orientation.....	86
NauticPath™ USA Marine Charts.....	87
Nautical Chart Notes	87
Port Information.....	88
Tidal Current Information.....	89
Tide Information	91
Navionics® Charts	92
Pop-up Help	93
Reset Options.....	94
Screen Contrast and Brightness	94
Set Language	96
Set Local Time	96
Software Version Information	97
Sounds and Alarm Sound Styles	98
Track Smoothing	99
Trail Options.....	99
General Trail Options	100
Update Trail Option.....	100
Update Trail Criteria	101
Trail Update Rate.....	101
Specific Trail Options.....	101
Delete Trail.....	101
New Trail	101
Trail Visible/Invisible and Other Trail Options.....	102
Units of Measure	102
Section 6: Searching.....	105
Selected Item	106
Destination	106

Recent Finds	107
Current Route.....	107
Find Addresses	108
Find Home Waypoint	110
Find Interstate Highway Exits	110
Find Map Places or Points of Interest (POI)	111
Find Streets or Intersections.....	113
Find Waypoints (<i>Advanced Mode only</i>)	116
Section 7: Music Mode	119
The Music Mode Display	119
Play Control Buttons.....	120
Launch Music Browser	120
Music Mode Practice Run.....	122
Play Lists	123
Getting Music onto the iFINDER	123
The Music Menu	123
Use Indoors	124
Sounds Menu	124
Shuffle (On/Off)	124
Repeat (On/Off).....	124
Section 8: Supplemental Material	125

WARNING!

A CAREFUL NAVIGATOR NEVER RELIES ON ONLY ONE METHOD TO OBTAIN POSITION INFORMATION.

CAUTION

When showing navigation data to a position (waypoint), a GPS unit will show the shortest, most direct path to the waypoint. It provides navigation data to the waypoint regardless of obstructions. Therefore, the prudent navigator will not only take advantage of all available navigation tools when traveling to a waypoint, but will also visually check to make sure a clear, safe path to the waypoint is always available.

WARNING!

When a GPS unit is used in a vehicle, the vehicle operator is solely responsible for operating the vehicle in a safe manner. Vehicle operators must maintain full surveillance of all pertinent driving, boating or flying conditions at all times. An accident or collision resulting in damage to property, personal injury or death could occur if the operator of a GPS-equipped vehicle fails to pay full attention to travel conditions and vehicle operation while the vehicle is in motion.

Section 1: Read Me First!

How this manual can get you out on the road, fast!

Welcome to the exciting world of GPS satellite navigation! We know you're anxious to begin finding your way with this hand-held technology, but we have a favor to ask. Before you grab the batteries and head outside, please give us a moment or two to explain how our manual can help you get the best performance from this remarkable little GPS unit.

First, we want to thank you for buying an iFINDER Expedition™c. Whether you're a first-time user or a professional navigator, you'll discover that the iFINDER is a true pocket-sized, full-featured mapping GPS receiver. When you team an iFINDER with one of our specialized maps or our custom mapping software MapCreate™ 6, you have an incredible combination. No other consumer GPS mapping system on the market offers so much information and so many features in one package.

Our goal for this book is to get you on the road or out to the woods and water fast, with a minimum of fuss. Like you, we'd rather spend more time traveling and less time reading the manual!

So, we designed our book so that you *don't* have to read the *whole thing* from front to back for the information you want. At the start (or end) of each segment, we'll tell you what content is coming up next. If it's a concept you're already familiar with, we'll show you how and where to skip ahead for the next important topic. We've also made it easy to look up any tips you may need from time to time. Here's how:

The manual is organized into seven sections. This first section is an introduction to Lowrance GPS. It tells you the basics you need to know before you can make the unit look around and tell you where you are.

Section 2 will help you get the batteries and MultiMedia Card (MMC) correctly installed in your iFINDER. We'll also tell you about some of the accessories available for your unit.

Section 3 is the heart of our book, *Easy Mode Operation*. It will introduce you to the basic GPS functions. We lead off this section with a one-page Easy Mode Quick Reference. **(If you've already figured out how to load the batteries yourself, and you just *can't* wait any longer, turn to the Quick Reference on page 28 and head outside with your iFINDER!)**

The rest of Section 3 contains short, easy-to-scan lessons that follow one another in chronological order. They're all you'll need to know to find your way on the water or in the wilderness quickly.

Easy Mode operation will meet the navigation needs of many users. But, after you've learned the basics (or if you already have some GPS experience), you may want to try out some of the iFINDER's many advanced navigation features. That brings us to Section 4, *Advanced Mode Operation*. After we introduce the Advanced Mode menus and submenus, this section contains the rest of the iFINDER's command functions, *organized in alphabetical order*.

When you come to a GPS menu command on the iFINDER screen, you can look it up in the manual by skimming over the table of contents, flipping through Section 3 or scanning through the command portion of Section 4.

The iFINDER is ready to use right out of the box, but you can fine tune and customize its operation with dozens of options. We describe how to use general system options along with GPS options in Section 5, *System Setup and GPS Setup Options*. This section covers both Easy Mode and Advanced Mode options.

In Section 6, we go into more detail on one of the iFINDER's most remarkable capabilities — *Searching*. We'll introduce a couple of search examples in both the Easy and Advanced mode sections, but there are so many map items you can search for, we had to give this function its own section in the manual! For example, did you know the iFINDER can look up business phone numbers, functioning as a virtual Yellow Pages? We'll show you how in Section 6.

Finally, in Section 7, we offer *Supplemental Material*, including a list of the GPS datums used, warranties, and customer service information.

Now, if you are into the fine details, glance over the next segment on specifications to see how much GPS power you hold in your hand. It's important to *us* (and our power users), but if *you* don't care how many waypoints the iFINDER can store or how long the batteries last, skip ahead to important information on how the iFINDER works, on page 4.

Specifications: iFINDER Expedition™c

General

Display:2.83" (7.18 cm) diagonal color TFT display.

Resolution:320 pixel x 240 pixel resolution; 256 color screen

Backlighting:White LED screen backlighting for night and low-light viewing.

Input power:.....3 volts DC (two 1.5v AA batteries); operates up to 12 hours on batteries when using one-second position updates (longer update rates further extend battery life, but will reduce GPS accuracy). Cigarette lighter adapter included.

Case size:5.6" H x 2.5" W x 0.9" D (142 x 65 x 25 mm); water resistant to IPX-7 standards.

Weight: 8.48 ounces (242 grams) with alkaline batteries.

GPS

Receiver:.....Internal, 16 parallel channel GPS+WAAS+EGNOS; external active or passive antennas optional.

Active Antenna

Voltage:3 volts DC.

Recording:.....Removable MMC or SD memory cards for recording GPS trip details, displaying custom maps, adding audio notes to waypoints, upgrading operating system software and transferring trip data to personal computer without a slow serial connection.

MMC slots:.....One, inside battery compartment. Accepts non-proprietary MMC or SD memory cards.

Background map: Built-in custom, detailed Lowrance map. Contains: low-detail maps of the whole world (containing cities, major lakes, major rivers, political boundaries); and medium-detail maps of the United States (containing all incorporated cities; Interstate, U.S. and state highways; Interstate highway exits and exit services information; large- and medium-sized lakes and streams.)

Custom mapping:.....Accepts custom, higher-detail MapCreate™ 6 mapping on memory cards, with searchable Points-of Interest database of hotels, restaurants, shopping, services and more. NauticPath™ USA, Fishing HotSpots® Elite, FreedomMaps™, LakeMaster® ProMaps and Navionics® charts are optional.

Mapping memory:Up to 1 GB on one MMC (MultiMedia Card)

or SD (Secure Digital Card.)

Position updates:..... Up to every second.

Position points:..... 1,000 waypoints; 1,000 event marker icons.

Graphic symbols for waypoints or event marker icons:..... 42.

Routes: 100; up to 100 waypoints per route.

Plot Trails:..... 99 savable; up to 9,999 points per trail.

Man Overboard:..... MOB feature precisely marks man overboard location with special icon, then automatically displays navigation data to that position.

Audible alarms:..... Arrival/off-course/destination passed/anchor.

Com Port:..... One serial communications port, NMEA 0183 version 2.0 compatible. Allows exchange of position data with another device, such as an autopilot or personal computer. Optional combination serial/power cable available.

Zoom range: 40 ranges; 0.02 to 4,000 miles.

NOTE:

The above memory capacities refer only to the iFINDER's on-board memory. The amount of GPS data you can record and save for recall later is only limited by the number of MMC cards you have.

How the iFINDER ExpeditionC Works

You'll navigate faster and easier if you understand how the iFINDER scans the sky to tell you where you are on the earth — and, where you're going. (But if you already have a working understanding of GPS receivers and the GPS navigation system, skip on ahead to Section 2, *Installation & Accessories* on page 11. If you're new to GPS, read on, and you can later impress your friends with your new-found knowledge.)

Think of your iFINDER as a small but powerful computer. (But don't worry — we made it easy to use, so you don't need to be a computer expert to find your way!) The iFINDER includes a keypad and a screen with menus so you can tell it what to do. This pocket-sized unit also contains an antenna and specialized scanning receiver, similar to a car radio. But instead of your favorite dance tunes, this receiver tunes in a couple of dozen GPS satellites circling the earth. The iFINDER listens to signals from as many satellites as it can see above the horizon, elimi-

nates the weakest signals, then computes its location in relation to the remaining satellites. Once the iFINDER figures its latitude and longitude, it plots that position on the moving map shown on the screen. While the screen is updated once a second, your iFINDER is making these internal calculations and determining its position several times a second!

The performance doesn't stop there. Stored in the permanent memory of each iFINDER is a basic background map of the *entire* world. We lock it in at the factory — you can't change or close this map.

Another portion of the iFINDER's onboard memory is devoted to *recording* GPS navigation information, which includes waypoints, event marker icons, trails and routes. This lets you look back the way you came. Think of this data storage like the hard drive memory in a computer or a tape in a cassette tape recorder. You can save several different GPS data files, erase 'em and record new ones, over and over and over again. Like any computer file, these **GPS Data Files** (file format *.usr) can be shared between iFINDERS, other Lowrance GPS and sonar/GPS combo units and even personal computers.

The iFINDER has one more thing in common with a personal computer. Just as computers have a floppy disk drive for storing and exchanging files, the iFINDER has a slot for an MMC (MultiMedia Card) or SD (Secure Digital) Card flash memory card. These solid-state memory devices are about the size of a postage stamp, but can hold data ranging from 8 MB to 1 GB. (Compare that to a floppy disk's 1.44 MB capacity!) The iFINDER uses all that MMC space for two key purposes.

You can backup your onboard GPS Data Files by copying them to the MMC. Since the MMC is removable (like a floppy disk or a cassette tape), you can store these GPS Data Files on a personal computer equipped with an MMC card reader. (Or store them on a pocketful of MMCs, if you don't have a computer.) Our MapCreate mapping software can save, edit and create its own GPS Data Files, which may be copied to the MMC and then loaded from the MMC into the iFINDER's memory.

NOTE:

No matter where they come from, GPS Data Files *must* be loaded from the MMC into memory before the iFINDER can use them.

The other key GPS use for MMCs is storage of special high-detail, custom maps, which can be produced on a computer with our MapCreate software. These MapCreate custom maps contain much greater detail than the basic background map.

Custom Map Files (file format *.lcm) can also be shared between iFINDERS, other Lowrance GPS or sonar/GPS units and personal computers.

You make your own Custom Map Files with our MapCreate software, but you don't have to.

We also sell ready-to-use FreedomMaps™. These custom maps are pre-loaded on MMCs. (No computer work required!).

The iFINDER automatically reads Custom Map Files directly from the MMC or SD Card. To use a custom map, all you need to do is slide an MMC containing a map into the unit.

Introduction to GPS, WAAS and EGNOS

Well, now you know the basics of how the iFINDER does its work. You might be ready to jump ahead to Section 2, *Installation & Accessories*, on page 11, so you can install the batteries. Or you might want to see how our text formatting makes the manual tutorials easy to skim. If that's the case, move on to How to Use This Manual on page 8. But, if you want to understand the current state of satellite navigation, look over this segment describing how GPS and its new companions WAAS and EGNOS work together to get you where you're going.

The Global Positioning System (GPS) was launched July 17, 1995 by the United States Department of Defense. It was designed as a 24-hour-a-day, 365-days-a-year, all-weather global navigation system for the armed forces of the U.S. and its allies. Civilian use was also available at first, but it was less accurate because the military scrambled the signal somewhat, using a process called Selective Availability (SA).

GPS proved so useful for civilian navigation that the federal government discontinued SA on May 2, 2000, after the military developed other methods to deny GPS service to enemy forces. Reliable accuracy for civilian users jumped from 100 meters (330 feet) under SA to the present level of 10 to 20 meters (about 30 to 60 feet.)

Twenty-four satellites orbit 10,900 nautical miles above the Earth, passing overhead twice daily. A series of ground stations (with precisely surveyed locations) controls the satellites and monitors their exact locations in the sky. Each satellite broadcasts a low-power signal that identifies the satellite and its position above the earth. Three of these satellites are spares, unused until needed. The rest virtually guarantee that at least four satellites are in view nearly anywhere on Earth at all times.

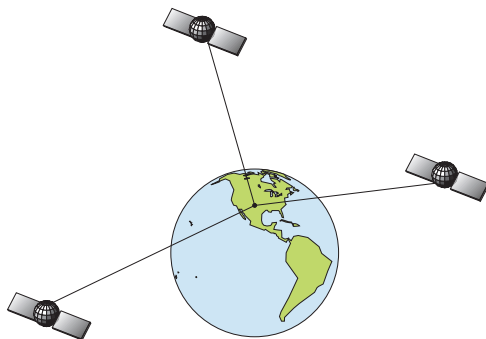

A minimum of three satellites are required to determine a 2D fix.

The system requires signal reception from three satellites in order to determine a position. This is called a 2D fix. It takes four satellites to determine both position and elevation (your height above sea level — also called altitude). This is called a 3D fix.

Remember, the unit must have a clear view of the satellites in order to receive their signals. Unlike radio or television signals, GPS works at very high frequencies. These signals can be easily blocked by trees, buildings, an automobile roof and even your body.

Like most GPS receivers, the iFINDER doesn't have a compass or any other navigation aid built inside. It relies solely on the signals from the satellites to calculate a position. Speed, direction of travel, and distance all are calculated from position information. Therefore, in order for the iFINDER to determine direction of travel, you must be moving and the faster, the better. This is not to say that it won't work at walking or trolling speeds — it will. There will be more "wandering" of the data shown on the display.

GPS alone is plenty accurate for route navigation, but the U.S. Federal Aviation Administration has special aircraft navigation needs that go beyond basic GPS. Consequently, the FAA has developed a program to boost GPS performance with its Wide Area Augmentation System (WAAS). The FAA commissioned the system on July 11, 2003. EGNOS (European Geostationary Navigation Overlay Service) is the European equivalent of WAAS. Like WAAS, it was created to make GPS position calculation more accurate.

WAAS is designed to increase GPS accuracy to within 7.6 meters vertically and horizontally, but according to the FAA, it consistently comes within 1-2 meters horizontal and 2-3 meters vertical. It does this by broadcasting correction signals on GPS frequencies. Your unit automatically receives both GPS and WAAS signals.

There, however, are some fringe areas of the U.S., including parts of Alaska, that do not yet receive robust WAAS coverage. Continued WAAS development is planned to extend WAAS coverage in the years to come.

WAAS boosts the accuracy of land GPS navigation, but the system is designed for aircraft. The satellites are in a fixed orbit around the Equator, so they appear very low in the sky to someone on the ground in North America. Aircraft and vessels on open water can get consistently good WAAS reception, but terrain, foliage or even large man-made structures can sometimes block the WAAS signal from ground receivers.

You'll find that using your GPS receiver is both easy and amazingly accurate. It's easily the most accurate method of electronic navigation available to the general public today. Remember that this receiver is only a tool. Always have another method of navigation available, such as a map or chart and a compass.

Also remember this unit will always show navigation information in the shortest line from your present position to a waypoint, regardless of terrain! It only calculates position. It can't know what's between you and your destination. It's up to you to safely navigate around obstacles, no matter how you're using this product.

How to use this manual: typographical conventions

Many instructions are listed as numbered steps. The keypad and arrow "keystrokes" appear as boldface type. So, if you're in a real hurry (or just need a reminder), you can skim the instructions and pick out what menu command to use by finding the boldface command text. The following paragraphs explain how to interpret text formatting for those commands and other instructions:

Arrow Keys

The arrow keys control the movement of dotted crosshairs lines (the cursor) on your mapping screen. The arrow keys also help you move around the iFINDER menus so you can execute different commands. They are represented by symbols like these, which denote the down arrow key, the up arrow, the left arrow and the right arrow: ↓ ↑ ← →.

Keyboard

The other keys perform a variety of functions. When the text refers to a key to press, the key is shown in bold, sans serif type. For example, the "Enter/Save" key is shown as **ENT** and the "Menu" key is shown as **MENU**.

Menu Commands

A menu command or a menu option will appear in small capital letters, in a bold sans serif type like this: **ADVANCED MODE**. These indicate that you are to select this command or option from a menu or take an action of

some kind with the menu item. Text that you may need to enter or file names you need to select are shown in italic type, such as *trail name*.

Instructions = Menu Sequences

Most functions you perform with the iFINDER are described as a sequence of keystrokes and selecting menu commands. We've written them in a condensed manner for quick and easy reading.

For example, instructions for backtracking a trail in Easy Mode would look like this:

1. Press **MENU** | ↓ to **NAVIGATE TRAIL** | **ENT**.
2. Now, let the iFINDER guide you.

Translated into complete English, step 1 means: "Press the Menu key. Use the down arrow key to scroll down and select (highlight) the Navigate Trail command. Press the Enter key."

Also note that throughout this text, we will refer to the iFINDER ExpeditionC as the iFINDER or as the unit.

Notes

Section 2:

Installation & Accessories

Power

The iFINDER operates from AA batteries or on 3 volts DC using an optional external power cable with a cigarette lighter adapter. When the power cable is used, the iFINDER automatically switches to external power. If the external power fails, the unit will switch to battery power.

Flash memory will keep your stored data safe and accessible for the life of the product. After the unit is turned off, no battery or external power is needed to store your data.

Batteries

The unit requires two, 1.5-volt AA batteries. We recommend you use alkaline batteries for the best trade-off between battery life and cost. We recommend DURACELL® brand, but other brands will work. If you're looking for an extended-life battery, the Duracell® ULTRA battery has performed well in our tests.

You can also use rechargeable AA alkaline batteries, such as those made by RAYOVAC®, or rechargeable AA nickel metal hydride (NiMH) batteries. We do not recommend nickel cadmium (NiCd) rechargeable batteries because we tend to get poor battery life from them.

Rechargeable alkaline batteries will not last as long as standard alkaline batteries. Rechargeable NiMH batteries, however, should give you suitable battery life.

Lithium batteries are lighter than alkaline, and with some brands of lithium batteries, the iFINDER ExpeditionC will float. We've tested it using Energizer® e²® lithium batteries and it remained afloat.

NOTE:

The battery gauge on the Satellite Status Page may not read accurately with some battery brands because discharge rates can vary significantly. This is especially true for rechargeables. This battery gauge was calibrated for alkaline batteries.

Do not mix different battery types. Mixing battery types may cause leakage. (For example, don't use both alkaline and NiMH batteries at the same time, and don't use standard alkalines with rechargeable alkalines.)

Battery Installation

Turn the unit over so that the back is facing you. With your thumb or nail, pull back on the small clip to release the battery cover latch as shown in the following images. Once the latch is released, pull the battery cover out of the grooves in the bottom of the case.



Remove the iFINDER battery cover.

Install the batteries according to the embossed signs in the battery compartment. They show the correct polarity. Point the positive pole of the upper battery to the left; point the positive pole of the bottom battery to the right.

NOTE:

Inside the battery compartment is a rotating MMC card lock. The grip on this lock must be turned parallel with the direction of the batteries for them to fit properly.

Replace the battery compartment cover. First, align the latch tabs at the bottom of the cover with the slots at the case's base. Press the cover into place, then firmly push up on the clip at the top of the cover until it latches in place. There is usually an audible click when the latch engages.



Replace battery compartment cover. Align tabs with slots in the base (left). Press latch firmly until it clicks (right).

Cigarette Lighter Power Adapter

To use external DC power, plug the power cable's cigarette lighter adapter into a cigarette lighter receptacle. Next, pull aside the rubber cover on the bottom of the unit and insert the other connector as shown in the following image. A small clip on the connector should hold the connector in place.



Attach external power cable to the iFINDER.

WARNING:

Do not remove the cigarette lighter adapter and splice the exposed wires directly to a 12-volt power system. The cigarette lighter adapter contains *in the plug* a protective fuse and a voltage regulator to convert 12 volts down to about 3 volts. Without this regulator, connecting your unit to a 12-volt power source will destroy the unit. This damage will not be covered by your warranty.

The iFINDER can use two other optional external cables to supply a NMEA/serial data connection or a combination of power and data. These cables are discussed in the following segment on NMEA connections.

NMEA Cable Connections

NMEA is a standard communications format for marine electronic equipment. For example, an autopilot can connect to the NMEA interface on this unit and receive positioning information. The unit can exchange information with any device that transmits or receives NMEA 0183 data.

To exchange NMEA data, Lowrance offers an optional data only cable and a power/data combo cable:

The PC-DI7 is a NMEA/serial communications cable. It has a standard female DB-9 connector on one end to attach your unit to a computer's serial communications port.

The PC-DI8 combines a cigarette lighter power adapter with a DB-9 plug for a NMEA/serial com port connection to a laptop computer or

other device. This is our favorite cable for connecting the iFINDER ExpeditionC to a laptop computer in a RV or other vehicle. By transmitting NMEA data to the computer, you can get live position data for GPS-compatible mapping software.

You can also run one of our free Lowrance GPS emulators on your laptop and operate it with real-time position information.

To use it, plug the power adapter into a cigarette lighter socket, plug the DB-9 connector into a serial port on the computer and attach the cable to the iFINDER. Then see "Com Port Configuration" in Sec. 5.

MMC or SD Memory Card Installation

Your iFINDER uses a MultiMedia Card to store information, such as custom maps, waypoints and other GPS data. The unit can also use Secure Digital Cards (SD cards) to store information.

NOTE:

Throughout this manual, we will use the term MMC, but just remember your unit can use an MMC *or* SD card to store data.

Both of these solid-state flash memory devices are about the size of a postage stamp. A SD card is slightly thicker than an MMC. As this manual went to press, MMC and SD cards were available in storage capacities of up to 1 GB.

Additional MMC cards are available from LEI Extras. See ordering information inside the back cover of this manual. MMCs and SD cards are also available at many consumer electronics stores.

The MMC slot is located in the battery compartment, beneath the batteries on the right side of the unit. The contact pins are springy, to make it easier to insert and remove a MMC card.

To remove an MMC

1. Remove battery compartment cover.
2. Remove batteries, if present.
3. Hold unit facedown in right hand. Use your thumb or index finger and press down on the center of the MMC label.



Remove an MMC Card.

4. Drag the MMC from the slot into the battery compartment.
5. Turn the iFINDER face up and give it a shake to dump the MMC into your hand or onto a work surface.

To add an MMC or SDC

1. Remove battery compartment cover.
2. Remove batteries, if present.
3. Hold unit facedown in right hand. Drop the MMC card into the slot, label-up, with the notched edge toward the right.
4. Press down on the center of the label and slide the card to the right.



Add an MMC Card.

5. Turn the plastic rotating card lock until it holds the card firmly in place with the grip parallel to the direction of the batteries.
6. Replace the batteries and battery cover.

Mapping Resources

The iFINDER Expedition™c works with FreedomMaps™, NauticPath™ USA, Fishing Hot Spots® Elite, LakeMaster® ProMaps and Navionics® charts.

FreedomMaps are pre-made custom maps that cover multiple states, provinces, countries or other geographic regions on a single memory card.

They give you all the features found in our MapCreate™ mapping software, but without the necessity of using a computer. FreedomMaps are available for the United States, Canada and Europe.

Like custom maps built in MapCreate, the custom map on a FreedomMap card contains all of these features: rivers/lakes/tributaries; more than 60,000 critical navigation aids; more than 10,000 wrecks/obstructions in coastal and Great Lakes waters; interstate/federal/state highways; interstate exit services; searchable Points-of-Interest (POI) database including: airports, hotels, restaurants, entertainment, emergency services; rural roads and city streets; cities and towns; railways; key landmarks; searchable street intersections and street addresses; national parks and forests with boundaries; wildlife preserves; and more!

NauticPath charts offer the highest level of offshore/coastal navigation detail and information pre-loaded on a digital mapping card. NauticPath has electronic charts covering the East and West coasts, Hawaii, the Gulf Coast, Alaska, the Bahamas, Puerto Rico and US Virgin Islands — all on one memory card!

Fishing Hot Spots Elite provides superb coverage of more than 2,000 of America's premier inland fishing lakes. The mapping detail, which includes depth contour lines and excellent shoreline detail, is preloaded onto one of four digital mapping cards.

LakeMaster ProMaps are high definition maps loaded on plug-and-play digital media cards. The cards cover Minnesota and Wisconsin.

FreedomMaps, NauticPath charts, Fishing Hot Spots Elite and LakeMaster ProMaps are available through LEI-Extras. To order a card (or for list of areas available) see ordering information in the back of this manual or visit the LEI web site at www.lei-extras.com. The iFINDER also supports Navionics charts, which may be ordered at the Navionics web site.

External Antenna

A GPS antenna requires a clear view of the sky for optimum operation. Inside a vehicle, your iFINDER can sometimes maintain satellite lock while sitting on the seat beside you, but we don't recommend this for optimum performance.

Since the view is restricted to what can be seen through the windows, this operating mode will reduce position accuracy and will increase the chance of losing satellite lock. Inside a vehicle, the unit operates best with an optional external antenna mounted on the windshield, on the dash or on top of the vehicle.

The optional external antenna can use a magnetic base that allows temporary mounting on any flat ferrous metal surface. A suction-cup mount allows you to attach the antenna to a windshield.

The iFINDER ExpeditionC can use the passive FA-8 antenna or the active RAA-3 antenna. The active antenna offers a further performance boost by amplifying the satellite signals it receives. This is especially helpful when operating in areas like dense forests, which can obstruct GPS signals. Your unit will automatically switch between the active RAA-3 and its internal antenna (located in the top of the case). If you purchase the passive FA-8, you must use a menu check box to manually switch between it and the internal antenna. See the topic "External Passive Antenna" in Sec. 5.



Attach the iFINDER antenna to windshield bracket with two screws.

You may achieve good results by placing the external antenna on the top of the dash, at the base of the windshield. A piece of the rubber non-skid shelf liner material available in recreational vehicle supply stores will also help hold the antenna in place.

To use the antenna: Mount it in a location with an unobstructed view of the sky. Plug the connector into the unit's antenna socket, located on the back, in the upper left corner of the case.

R-A-M[®] Bracket Mounting Systems

Several R-A-M[®] mounting brackets are available for your iFINDER. There are permanent mounts and temporary mounts suitable for virtually any boat, aircraft, vehicle, even motorcycle handlebars.



Two R-A-M mounting systems for your unit.

One model has a mounting arm and cradle attached to a swivel ball plate that can be screwed or bolted to a supporting surface. Another has a moldable, weighted, rubber foot and gooseneck for support virtually anywhere without screws or adhesives. R-A-M even has suction cup bases for attachment to windscreens or fiberglass surfaces. See your Lowrance dealer or visit the LEI web site for the latest options. Accessory ordering information is on the inside back cover of this manual. For a complete look at the many mounting options, visit the R-A-M web site at www.ram-mount.com.

Other Accessories

Other iFINDER accessories include MMC cards, MMC card readers and MapCreate™ 6 custom mapping software for your computer. (The iFINDER ExpeditionC Plus model ships with the GPS Accessory Pack, which is composed of the MapCreate CDs, the card reader and one memory card.)

If these accessories are not available from your dealer, see the accessory ordering information on the inside back cover of this manual.



MapCreate™ 6 CD-ROM and MMC card reader for USB ports.

Section 3:

Easy Mode Operation

This section addresses Easy Mode operation for the iFINDER's main GPS functions. The principles are the same in both operating modes, so this discussion also serves as a good introduction to Advanced Mode work.

Before you turn on the iFINDER, it's a good idea to learn about the different keys, the three Page screens and how they all work together. BUT, if you just can't wait to get outside, grab the batteries and turn to the one-page *Quick Reference* on page 28.

Keypad



iFINDER ExpeditionC keypad.

1. **PWR/LIGHT** – The PWR key turns the unit on and off and activates the backlight.
2. **PAGES** – Pressing this key switches the unit between four page screens in Easy Mode. (Satellite, Navigation, Compass and Map.) Each page represents one of the unit's major operation modes.
3. **MENU** – Press this key to show the menus, which allow you to select or adjust a feature from a list.
4. **ARROW KEYS** – These keys are used to navigate through the menus, make menu selections, move the map cursor and enter data.
5. **ENT** – The enter key allows you to save data, accept values or execute menu commands.

6. **EXIT** – The Exit key lets you return to the previous screen, clear data or close a menu.
7. **FIND** – The Find key launches the iFINDER search menus and some navigation functions.
8. **ZOUT** – (Zoom Out) – This key lets you zoom out the screen to see a larger geographic area on the map. Less detail is seen as you zoom out.
9. **ZIN** – (Zoom In) – This key lets you zoom in the screen to see greater detail in a smaller geographic area on the map.

Power/lights on and off

To turn on the unit, press **PWR**. To turn on the backlight, press **PWR** again. Pressing **PWR** again will turn off the backlight. Press **EXIT** to message or alarm displays.

Turn off the unit by pressing and holding the **PWR** key for 3 seconds.

Main Menu

Easy Mode has a single Main Menu, which contains function and setup option commands. The lessons in this section will deal only with functions — the basic commands that make the iFINDER do something. The iFINDER will work fine for these lessons with the factory default settings. But, if you want to learn about the various options, see *Sec. 5, System Setup and GPS Setup Options*.

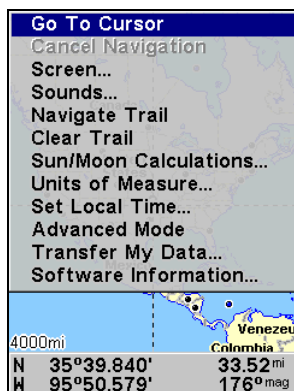

Main Menu, Easy Mode.

The Main Menu commands and their functions are:

Go To Cursor: navigates to the current cursor position on the map

Cancel Navigation: turns off the navigation command after you have reached your destination.

Screen: changes the contrast or brightness of the display screen and backlight delay.

Sounds: enables or disables the sounds for key strokes and alarms and sets the alarm style.

Navigate Trail: sets up navigation back to the start of the current trail.

Clear Trail: clears all the points stored in the plot trail.

Sun/Moon: finds the rising and setting time of the sun and the moon.

Units of Measure: allows users to change units for Speed/Distance, Time, Date, Heading, Altitude, Depth and Pressure.

Set Local Time: sets the time for your local time zone.

Advanced Mode: used to switch from Easy Mode to Advanced Mode. Easy Mode shows only the most commonly used features to simplify the interface and simplify operation.

Transfer My Data: load or save GPS Data Files containing waypoints, routes, trails and event marker icons.

Software Information: shows the product name and software version of the unit's operating system software, as well as copyright notices.

Pages

Easy Mode has a three page display. They are Satellite Status Page, Navigation Page and Map Page. The pages are accessed by pressing the **PAGES** key. Pressing **PAGES** repeatedly scrolls through the three screens in an endless loop.

Satellite Status Page

The Satellite Status page, shown in the following images, provides detailed information on the status of the iFINDER's satellite lock-on and position acquisition. To get to the Satellite Status Page, press **PAGES** repeatedly until it appears on the screen.

No matter what page you are on, a flashing current position indicator/question mark symbol and flashing GPS data displays indicate satellite lock has been lost and there is no position confirmed. This page shows you the quality and accuracy of the current satellite lock-on and position calculation.

WARNING:

Do not begin navigating with this unit until the numbers have stopped flashing!

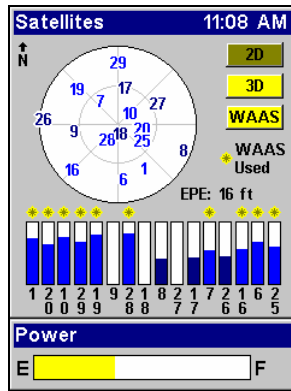

Satellite Status Page.

This screen shows a graphical view of the satellites that are in view. Each satellite is shown on the circular chart relative to your position. The point in the center of the chart is directly overhead. The small inner ring represents 45° above the horizon and the large ring represents the horizon. North is at the top of the screen. If you hold the unit facing north, you can use it to see which satellites are obstructed by obstacles in your immediate area. The GPS receiver is tracking satellites that are in bold type. The receiver hasn't locked onto a satellite if the number is grayed out, which means it isn't being used to resolve the position.

Beneath the circular graph are the bar graphs, one for each satellite in view. Since the unit has 16 channels, it can dedicate one channel per visible satellite. The taller the bar on the graph, the better the unit is receiving signals from the satellite.

The Estimated Position Error (EPE), shown above the bar graphs, is the expected error from a benchmark location. In other words, if the EPE shows 50 feet, then the position shown by the unit is estimated to be within 50 feet of the actual location. This also gives you an indicator of the fix quality the unit currently has. The smaller the position error number, the more accurate the fix. If the position error flashes dashes, then the unit hasn't locked onto the satellites and the number shown isn't valid.

Navigation Page

At the center of the Navigation Page is a compass rose. It shows direction of travel and the direction to a recalled waypoint. When you're not navigating to a waypoint or destination, the navigation screen looks like the one in the following image. No graphic course information is displayed. Your position is shown by an arrow in the center of the

screen. Your trail history, or path you've taken, is illustrated by a line extending from the arrow. The arrow pointing down at the top of the compass rose highlights your current track (direction of travel).

Track or compass heading indicator, showing direction of travel

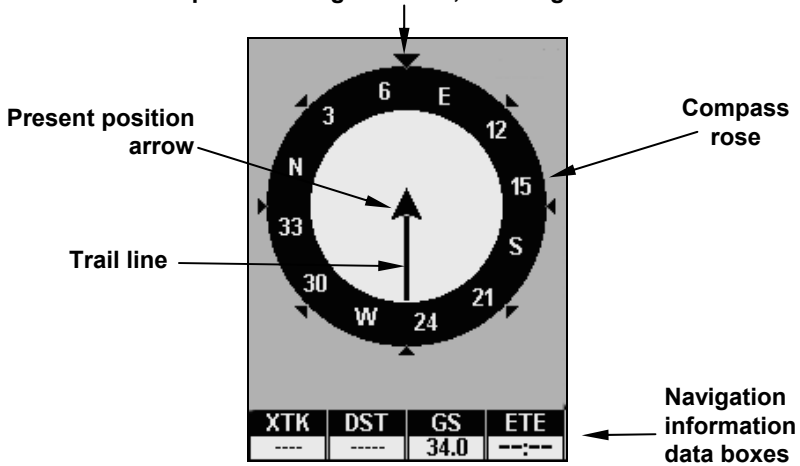

Navigation Page, recording a trail, traveling east.

When navigating to a waypoint or following a route, the Navigation screen looks like the one shown in the next image. Your ground speed, track, distance, course and bearing to a waypoint, all can be shown digitally on this screen.

The current cross-track error is shown in the XTK box. This is the distance you are off-course to the side of the desired course line. The course line is an imaginary line drawn from your position when you started navigating to the destination waypoint. It's shown on the navigation page as a vertical dotted line.

Lines on either side of the present position show the current cross track error range. The default for the cross track error range is 0.20 mile. For example, if the present position symbol touches the right cross-track error line, then you are 0.20 mile to the right of the desired course. You need to steer left to return to the desired course. You can use the **ZIN** or **ZOUT** keys to change the cross track error range. A circular symbol illustrating your destination (waypoint) appears on the screen as you approach the waypoint.

Travel Time is the time it will take to reach a destination at the present closing speed. Arrival Time is the local time it will be when you arrive at the destination, based upon the present closing speed and track.

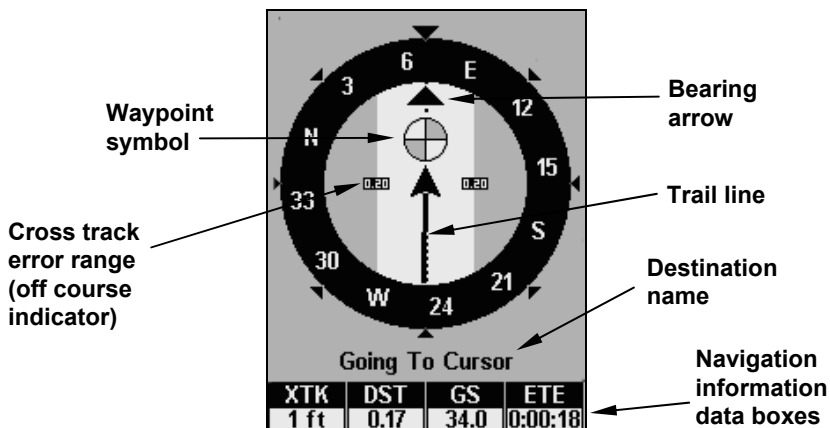

Navigation Page, going to cursor. Driver is headed east (a 68° track) toward a cursor location 68° (bearing) away. The cross track error range (white corridor) is 0.20 miles either side of the course. The driver is headed toward the cursor location, which is 0.17 miles away. The vehicle is basically on course (off course only 1 foot). Traveling at 34 mph. The driver will arrive at the waypoint in 18 seconds.

Map Page

The map screens show your course and track from a bird's-eye view. By default, this unit shows the map with north always at the top of the screen. (This can be changed using options in Advanced Mode. See the topic *Map Orientation*, in Sec. 5.) If you're navigating to a waypoint, the map also shows your starting location, present position, course line and destination.

NOTE:

When our text says, navigating to a waypoint, it is synonymous with navigation to *any* selected item, whether it is a waypoint you made, a map feature or an item from the POI database.

Using the map is as simple as pressing the **PAGES** key. A screen similar to those in the following images will appear. The arrow flashing in the center of the screen is your present position. It points in the direction you're traveling. The solid line extending from the arrow is your plot trail or path you've taken. Remember, a flashing question mark/arrow symbol or flashing text displays means the iFINDER has not yet calculated a position.

The zoom range is the distance across the map. This number is shown in the lower left corner of the screen. In the first example below, the range is 4,000 miles from one side of the map to the other. The Zoom In and Zoom Out keys zoom the map to enlarge or reduce its coverage area. There are 40 zoom ranges, from 0.02 miles to 4,000 miles.

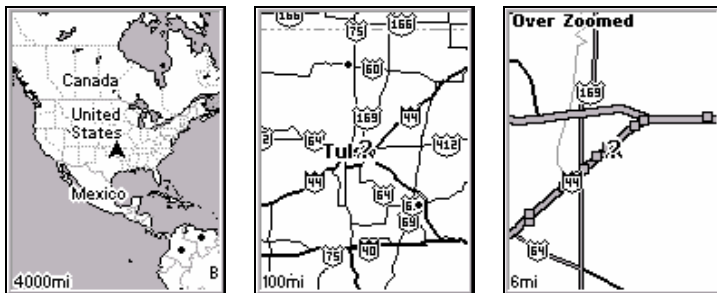

Map Page opening screen (left); Map zoomed to 100 miles (center); Map zoomed to 6 miles (right). Over Zoomed means you have reached the detail limits in an area covered only by the basic background map. Zooming in any closer will reveal no more map details because a high-detail custom map for this area has not been loaded on the MMC.

If you're using the factory-loaded background map, the maximum zoom range for showing *additional* map detail is 8 miles. You can continue to zoom in closer, but the map will be enlarged without revealing more map content (except for a few major city streets). Load your own high-detail custom map made with MapCreate and you can zoom in to 0.02 miles with massive amounts of accurate map detail.

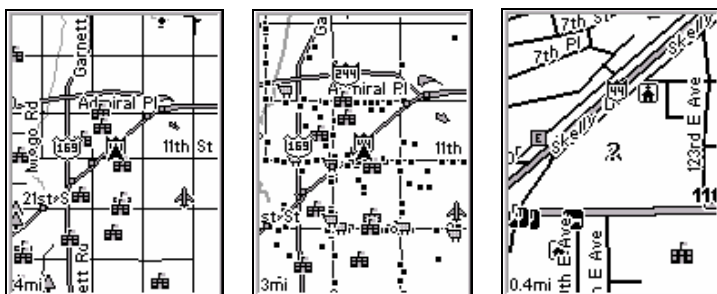

Map Pages with high-detail map of an urban area loaded on the MMC. Arterial streets appear at the 4-mile zoom range (left), with a few Point icons visible. Numerous dots representing Points of Interest become visible at the 3-mile range (center). At the 0.4-mile zoom (right), you can see an interstate highway with an exit, major and minor streets as well as Point of Interest icons.

Background map vs. MapCreate map content

The background map includes low-detail maps of the whole world containing cities, major lakes, major rivers, political boundaries and medium-detail maps of the United States.

Medium-detail U.S. maps contain all incorporated cities; shaded metropolitan areas; county boundaries; shaded public lands (such as national forests and parks); some major city streets; Interstate, U.S. and

state highways; Interstate highway exits and exit services information; large- and medium-sized lakes and streams and more than 60,000 navigation aids and 10,000 wrecks and obstructions in U.S. coastal and Great Lakes waters.

MapCreate custom maps include massive amounts of information not found in the background map. MapCreate contains the searchable Points of Interest database, all the minor roads and streets, all the landmark features (such as summits, schools, radio towers, etc.); more rivers, streams, smaller lakes and ponds and their names.

What's more important is the large-scale map detail that allows your GPS unit to show a higher level of position accuracy. For example, the background map would show you the general outline and approximate shape of a coastline or water body, but the higher detail in MapCreate shows the shoreline completely and accurately (finer detail). Many smaller islands would not be included in the background map, but are in MapCreate.

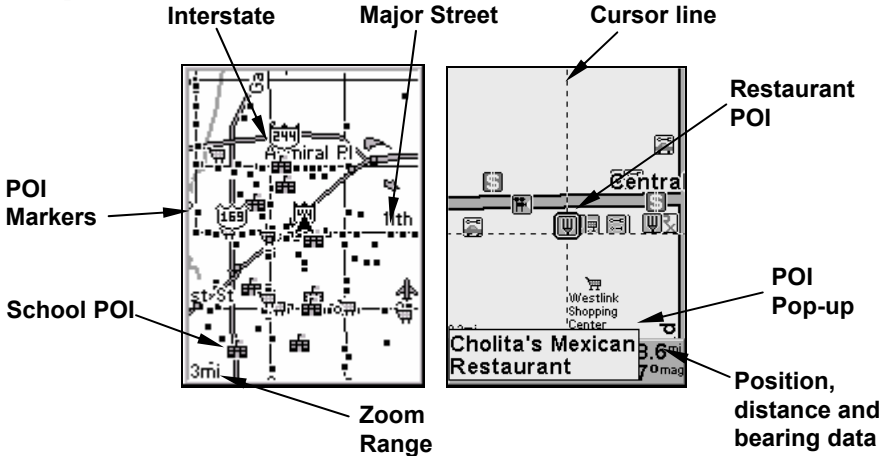

When the map is zoomed out far enough, most POIs appear as square dots (left). As you zoom in closer, the symbols become readable icons. In the 0.3-mile zoom example (right), the cursor has selected Cholita's Mexican Restaurant POI, which triggers a pop-up box with the POI name. This pop-up box works on POIs at any zoom range.

Tip:

In some urban areas, businesses are so close to one another their POI icons crowd each other on the screen. In the preceding figure, you can see a packed string of POIs all along the west half of 11th Street. You can reduce screen clutter and make streets and other map features easier to see by turning off some POIs categories. To see how, check the text on Map Detail Category Selection, in Sec. 5.

It shows how to use the Map Categories Drawn menu to turn individual POI displays off and on. Even though their display is turned off, you can still search for POIs and their icons will pop-up when the unit finds them.

The following page contains a 12-step quick reference for Easy Mode operation. If you don't want to carry the manual with you as you practice with the iFINDER, you might consider photocopying this quick reference page and tucking it into your pocket.

IFINDER Expedition™c Easy Mode Quick Reference

Start outdoors, with a clear view of the open sky. As you practice, try navigating to a location a few blocks away. Navigation in too small a space, like a backyard, will constantly trigger arrival alarms.

1. Install two AA batteries and an MMC card in the battery compartment on back of case. (See installation details beginning on page 11.)
 2. To turn on the iFINDER, press **PWR** key.
 3. Opening screen displays map of North America at the 4,000-mile zoom range. Rotate through the three main Page screens (Map Page, Satellite Status Page and Navigation Page) by repeatedly pressing **PAGES** key. Switch Pages to display Satellite Status Page.
 4. Wait while unit locates satellites and calculates current position. Process is visible on Satellite page. This takes an average of 1 minute or less under clear sky conditions (unobstructed by terrain or structures.) When the unit acquires position, a tone sounds and a position acquired message appears.
 5. With position acquired, press **PAGES** key to display Map Page, which shows a bird's eye view of the earth. You can move around the map by zooming out, zooming in or scrolling.
 - Zoom in** closer to see greater detail: press **ZIN** (zoom in key.)
 - Zoom out** to see more area, less detail: press **ZOUT** (zoom out key.)
 - Scroll** map north, south, east or west using arrow keys **↑ ↓ → ←**.
- To stop scrolling and return to current position on map, press **EXIT** key.
6. Set Home waypoint at your current position so you can navigate back here: press **ENT | ENT**.
 7. Zoom/scroll map to find a nearby object or location. Use arrow keys to center cursor crosshairs over the map object or location.
 8. To navigate to the selected location, press **MENU | ENT | EXIT**. Follow steering arrow on Map Page or compass bearing arrow on Navigation Page.
 9. At destination, Arrival Alarm goes off. To clear it, press **EXIT**. Cancel navigation: press **MENU | ↓ to CANCEL NAVIGATION | ENT | ← to YES | ENT**.
 10. Navigate back home by **GO HOME** or **NAVIGATE TRAIL**. To **Go Home**: press **FIND | ↓ to GO HOME | ENT** and follow navigation arrows. To **Navigate Trail**: press **MENU | ↓ to NAVIGATE TRAIL | ENT**. Wait while route is calculated, then follow arrows.
 11. Back home, Arrival Alarm goes off; press **EXIT**. Cancel navigation: press **MENU | ↓ to CANCEL NAVIGATION | ENT | ← to YES | ENT**.
 12. To turn off the iFINDER, press and hold **PWR** key for three seconds.

Find Your Current Position

When you turn on the iFINDER, it automatically searches for satellites and under clear sky conditions, calculates its position in approximately one minute or less.

NOTE:

Clear sky means open sky, unobstructed by terrain, dense foliage or structures. Clouds do not restrict GPS signal reception.

If satellite acquisition takes longer than usual, you may be inside a structure, a vehicle or in terrain that is blocking signal reception. To correct this, be sure you are positioned so the unit has as clear a view of the sky as possible, then turn the unit off and back on again.

Moving Around the Map: Zoom & Cursor Arrow Keys

The map is presented from a bird's eye view. The current zoom range shows in the lower left corner of the screen.

1. Press the **ZIN** key (zoom in) to move in closer and see greater detail in a smaller geographic area.
2. Press the **ZOUT** key (zoom out) to move farther away and see less map detail in a larger geographic area.

When you are walking or riding in a vehicle, the map will automatically move as you move. This keeps your current location roughly centered on the screen.

You can scroll the map northward, southward, eastward or westward by using the arrow keys, which will launch the cursor crosshairs. This allows you to look anywhere on the map. To clear the cursor, press **EXIT** and the map will revert to the current or last known position.

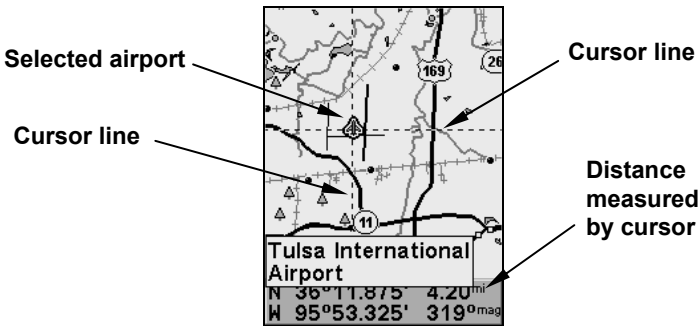

The selected airport to the northwest is 4.2 miles away.

Tip:

Use the cursor to determine the distance from your current position (or last known position, when working indoors) to any map object or location. Use the arrow keys to position the cursor over the object or place. The distance, measured in a straight line, appears in the data box at the bottom of the map. Press **EXIT** to clear the cursor.

Selecting Any Map Item with the Cursor

1. Use the zoom keys and the arrow keys to move around the map and find any item you wish to select.
2. Center the cursor crosshairs on the desired object. On most items, a pop-up box will give the name of the selected item.

You will also notice a red border surrounds the item when it is selected. Once that happens and you press **FIND**, the Find Menu will pop up with **SELECTED ITEM** listed at the top of the menu. Press **ENT** to see the Waypoint Information screen for the selected item.

Searching

Now that you have seen how the iFINDER can find where *you* are, let's search for something else. Searching is one of the most powerful features in the Lowrance GPS product line.

In this example, we'll look for the *nearest* fast-food restaurant. For more information on different types of searches, refer to *Sec. 6, Searching*.

NOTE:

This example requires the Point of Interest (POI) database included with a high-detail MapCreate 6 custom map.

After the iFINDER has acquired a position:

1. Press **FIND** | ↓ to **MAP PLACES** | **ENT** | ↓ to **POI-RESTAURANTS**.
2. You could search the entire restaurant category, but in this example we will narrow our search. Sub Category will already be highlighted, so press → to **FAST FOOD CHAINS** | **ENT** | **ENT**.

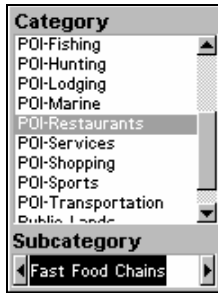

Find Map Places Menu (left); Category Selection menu (center) with list of the nearest restaurants (right).

3. A list of restaurants will appear with the closest at the top of the list and the one furthest from you at the bottom of the list. The location nearest you will be highlighted.

4. If you wanted, you could select a different restaurant, but for now, we will accept the nearest one. Press **ENT**.

5. The POI's Waypoint Information screen appears. (This is how you can use the iFINDER as a business phone directory!) If you wanted to navigate there, you could press Enter, since the **Go To** command is highlighted. But we just want to see it on the map, so press **→** to **FIND ON MAP** | **ENT**.



Subcategory highlighted in the Find By Nearest menu (left). POI information screen showing Go To command (left). The Find On Map command is selected (right).

6. The iFINDER's map appears, with the cursor crosshairs highlighting the restaurant's POI symbol. A pop-up name box identifies the POI. A data box at the bottom of the screen displays the location's latitude, longitude, distance and bearing.

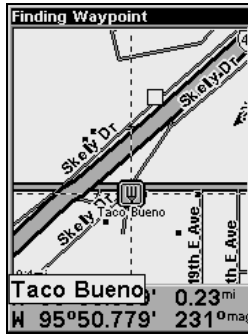

Map screen showing found Waypoint.

7. To clear the search and return to the main page display, press **EXIT** repeatedly. Before you exited out of the Search menus, you could have gone looking for another place.

NOTE:

Search works from mapping and POI data loaded in the unit. If you have not loaded a high-detailed custom map covering the desired search area, you may not find much.

Set Home Waypoint

A waypoint is an electronic address, based on the latitude and longitude of a position on the earth. Easy Mode allows you to save two waypoints (Home and Man Overboard).

To save a Home Waypoint:

1. Press and release **ENT**.
2. A message appears asking if you want to save your location as the home waypoint. Select **YES** and press **ENT**. The waypoint is marked by an X, labeled Home.

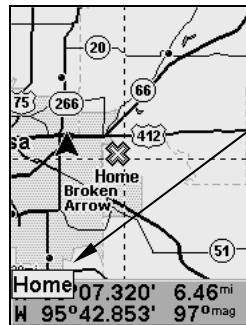
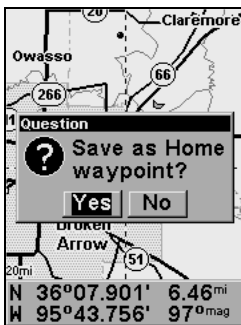

Save Home Waypoint menu (left). Home waypoint with X symbol and name (right). When selected by the cursor, the pop-up box appears.

The example shows the home waypoint set at the cursor location. If the cursor was not active, the point would be placed at the current position.

Caution:

Saving a new Home waypoint will overwrite and erase the previous Home waypoint.

Go Home

This command will automatically take you back to the Home waypoint you created.

1. Press **FIND** | ↓ to **GO HOME** | **ENT** and follow navigation arrows on the Map Page or the compass rose | on the Navigation and Compass Pages.

To cancel navigation, press **MENU** | ↓ to **CANCEL NAVIGATION** | **ENT** | ← to **YES** | **ENT**. The iFINDER stops showing navigation information.

Set Man Overboard (MOB) Waypoint

One of boating's most terrifying events is having a friend or family member fall overboard. This unit has a man overboard feature that shows navigation data to the location where the feature was activated. To activate it, press the **ZOUT** and **ZIN** keys at the same time. Your position at the time these keys are pressed is used as the man overboard position.

Caution:

Saving a new Man Overboard waypoint will overwrite and erase the previous Man Overboard waypoint.

Navigate Back to MOB Waypoint

Find your way back to the position with the Navigation Page or Map Page. When MOB is activated, the Navigation Page automatically shows the compass rose with its bearing arrow pointing toward the man overboard position. The destination name says Going To Man Overboard and the Map Page displays a Man Overboard waypoint, represented by a human figure. The steering arrow will guide you to that position. The man overboard position is stored in the waypoint table for future reference. It can be edited the same as any other waypoint in Advanced Mode. This prevents the inadvertent loss of the current Man Overboard position.

Tip:

You don't need to have an emergency to use the MOB waypoint. In Easy Mode, it is the only way you can set a waypoint other than the Home waypoint. When you set the MOB point, cancel navigation and use it like a regular waypoint. (Remember, you can set 1,000 waypoints in Advanced Mode.)

To cancel navigation to MOB, press **MENU** | ↓ to **CANCEL NAVIGATION** | **ENT** | ← to **Yes** | **ENT**. The iFINDER stops showing navigation information.

Navigate to Cursor Position on Map

The **GO TO CURSOR** command navigates to the current cursor position on the map. It is a quick and handy way to navigate to anything you can see on the map display.

1. Use the cursor with the zoom in and zoom out keys to maneuver around the map until you find a location you would like to visit.
2. Center the cursor over the location to select it. See the example below. Many map items such as waypoints, Points of Interest, towns, etc., can be selected and appear highlighted with a pop-up box. Other items, like a river or a street intersection, will not appear highlighted, but the cursor will take you to those locations just the same.



Navigate to cursor. In this example, the cursor crosshairs are centered on Oologah, Oklahoma.

3. Press **MENU** | **ENT** and the iFINDER will begin navigating to the cursor location.

The Map Page will display a course line from your current position to the cursor position. The Navigation Page displays a compass rose showing navigation information to your destination. See the following examples.

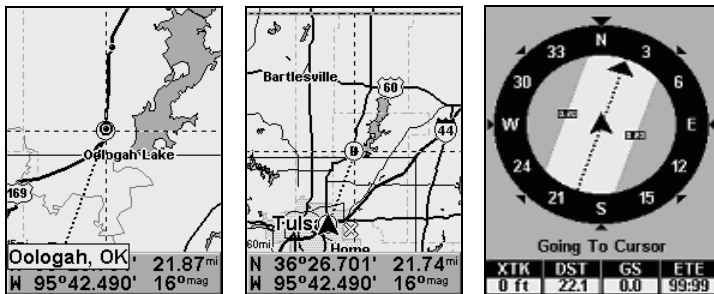

The 15-mile zoom figure (left) shows the course line connecting your current position to your destination. The 60-mile zoom (center) shows both current position and destination on screen. The Navigation Page (right) will also show navigation information.

To stop navigating to the cursor, use the Cancel Navigation command: press **MENU** | \downarrow to **CANCEL NAVIGATION** | **ENT** | \leftarrow to **YES** | **ENT**. The iFINDER stops showing navigation information.

Navigate to a Point of Interest

For POIs in view on the map, you can use the Navigate to Cursor command above. Use the cursor to select the POI.

Another method involves searching for POIs by pressing the **FIND** key and selecting **MAP PLACES**. (For instructions on POI searches, see the searching example earlier in this section or turn to Sec. 6, *Searching*.)

After you have selected **MAP PLACES** and pressed **ENT**, a list of map categories will appear. Use \downarrow \uparrow to highlight a category and press **ENTER**. The **FIND BY MENU** will appear with two options: **NAME** and **NEAREST**. Select **NEAREST** and press **ENT**. A list of locations will appear with the one nearest you highlighted at the top. Press **ENT**, which will launch the way-point information screen. The **Go To** command will be highlighted at the bottom of the screen, so press **ENT**. The iFINDER begins showing navigation information to the item.

To cancel navigation, press **MENU** | \downarrow to **CANCEL NAVIGATION** | **ENT** | \leftarrow to **YES** | **ENT**. The iFINDER stops showing navigation information.

Creating and Saving a Trail

A trail or plot trail, is a history of the path you have taken. On the screen, trails are represented by a solid line extending from the back of the current position arrow.

With the default auto setting, the iFINDER creates a trail by placing a dot (trail point) on the screen every time you change directions. (The method used for creating a trail and the trail update rate can be adjusted in Advanced Mode. See Sec. 5 for *Trail Options*.)

In Easy Mode, this unit automatically creates a plot trail when turned on. The trail is saved in memory when the unit is turned off. The iFINDER continues recording the *same* trail until you clear the trail, which *erases* the old trail and begins recording a new trail.

NOTE:

The iFINDER can record up to 9,999 points per trail, which can be adjusted in Advanced Mode. The default setting is a maximum of 2,000 points. When trail length exceeds the maximum setting, the unit begins recording the trail over itself.

In Advanced Mode, you can save and recall up to 10 different plot trails, which may be copied to your MMC card.

Caution:

You also have the option of turning off trail recording in Advance Mode. If the option is left off when you switch modes, you will not be able to take advantage of the automatic trail creation feature in Easy Mode.

Displaying a Saved Trail

The trail is automatically displayed in Easy Mode by default. Trail display can be turned off and on only in Advanced Mode.

Navigating or Backtracking a Trail

There are two methods for following your back trail. The simplest requires no menu commands, but provides no navigation information during the trip. The other requires only three keystrokes and provides a full range of navigation data. Try both methods and see which you prefer. When walking, visual back trailing is better at following each turn on a foot-path. At faster speeds, like on a highway or water, the Navigate Trail command is handy.

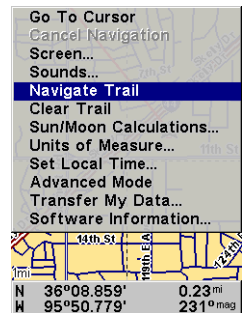

Visual Back Trailing

1. On the Map Page, zoom (**ZIN** or **ZOUT**) so your trail is visible.
2. Begin moving and watch the Map. Walk so your current position arrow follows the trail.

Navigate a Back Trail

1. Press **MENU** | ↓ to **NAVIGATE TRAIL** | **ENT**.
2. Begin moving and let your iFINDER guide you.

Navigate Trail

NOTE:

If you are already located at or near the beginning of your back trail, the arrival alarm will go off as soon as you hit Enter. Just press **EXIT** to clear the alarm and proceed.

On the map, your original trail is visible as a solid line, along with a roughly parallel dotted line indicating the back trail to follow. The map contains a steer arrow in the lower right corner. This arrow shows you where to steer to reach the next waypoint on the trail.

The Navigation Page will also show the trail line and a bearing arrow, which points to the next waypoint on the trail.

As you travel, the arrival alarm will go off when you get close to a waypoint, and the steer arrow (on the map) and bearing arrow (on the compass rose) will swing around and point to the next waypoint on the trail. Press **EXIT** to clear the alarm.

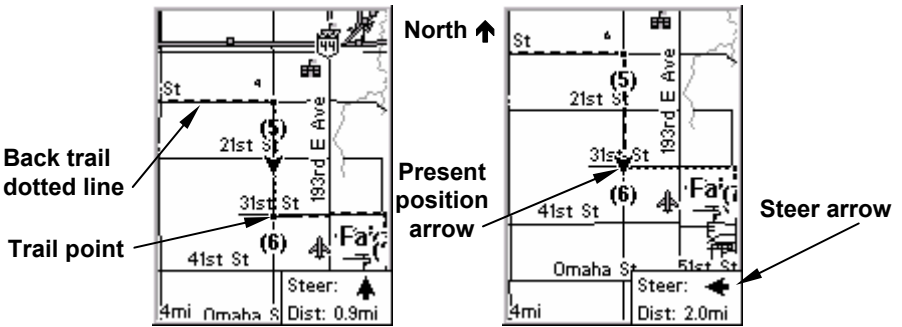

Navigate trail, map views: Driver is southbound heading straight toward trail point 6 (left). The steer arrow tells the driver to go straight. Southbound driver (right) has reached point 6 and must turn east to follow trail. The steer arrow swings around to the left (east), toward the next trail waypoint (arrival alarm message turned off for clarity.)

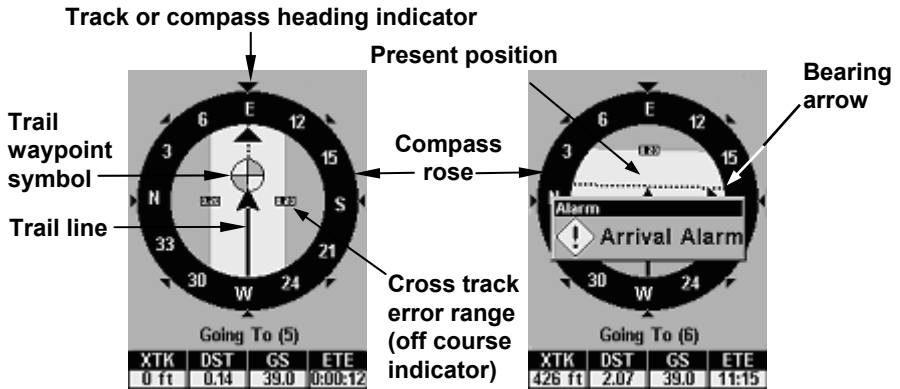

Navigate trail, navigation page (compass rose) views: Driver is east-bound heading straight toward trail point 5 (left). The bearing arrow shows the trail point is due east (straight ahead.) Driver (right) has reached trail point 5 and must turn south to follow the trail. Arrival alarm goes off and bearing arrow swings around to right (south), toward the next waypoint, trail point 6. The iFINDER now shows navigation information to point 6, which is 2.07 miles away.

3. When you reach your destination, be sure to cancel your navigation: press **MENU** | \downarrow to **CANCEL NAVIGATION** | **ENT**. A prompt will appear requesting confirmation. Press \leftarrow | **ENT**.

Clearing a Trail

You can erase the current trail and automatically begin recording a new one by using the Clear Trail command.

WARNING:

Clearing a trail will erase the trail from the iFINDER's memory. You will not be able to back track the trail, if it is erased. If you need to preserve the trail, switch to Advanced Mode and use the instructions in Sec. 4 for *Creating and Saving a Trail*.

1. Press **MENU** | \downarrow to **CLEAR TRAIL** | **ENT**. A prompt will appear requesting confirmation. Press \leftarrow | **ENT**.

2. Press **EXIT** to return to the main page display.

Transfer Custom Maps and GPS Data Files

Custom Maps:

Custom maps work only from a MMC or SD card. When a card containing a Custom Map File is loaded into the unit, the iFINDER automatically pulls the map into memory when you turn on the unit.

GPS Data Files:

GPS Data files contain waypoints, routes, trails and event marker icons. Instructions for copying GPS Data Files between your computer and an MMC are contained in the instruction manual for your MMC card reader and MapCreate 6 software.

GPS data automatically recorded in the unit's internal memory must be saved to the MMC (as a GPS Data File) in order to store it on your personal computer. GPS Data Files stored on an MMC must be copied from the card to the iFINDER's internal memory before the unit can read them. Here's how:

1. Insert the MMC into your unit. Press **MENU**|**↓** to **TRANSFER MY DATA**|**ENT** and the screen below appears.



The **Transfer My Data** submenu asks if you want to save data to the MMC or load data from the MMC into the iFINDER's memory.

2. If no MMC is present, a message will appear letting you know there is no card in the iFINDER. You must insert a card to activate the Load or Save commands.

To transfer data *from the iFINDER to the MMC*, press **ENT**.

To transfer data *from the MMC to iFINDER*, press **→** to **LOAD**|**ENT**.

3. **Saving:** To accept the default name Data for the GPS Data File, press **↓** to **SAVE**|**ENT**. If you wish to rename the file (as in the example below), press **ENT** to activate the selection box. Press **↑** or **↓** to change the first character, then press **→** to the next character and repeat until the name is correct. Then, press **ENT**|**↓** to **SAVE**|**ENT**.

The unit will display a completion message when the data transfer is finished. To return to the main page display, press **EXIT** repeatedly.

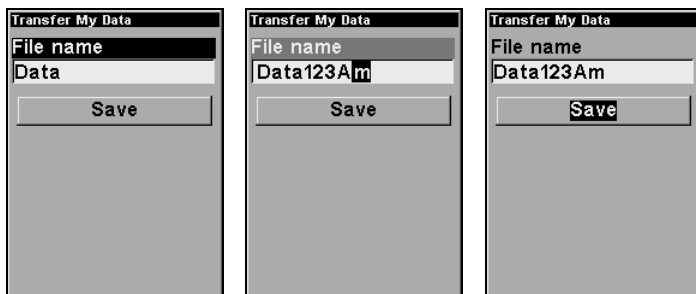

These figures (from left to right) show the menu sequence for naming and saving a GPS Data File from an MMC to the iFINDER's memory.

4. **Loading:** There may be more than one GPS Data File (*.USR) on the card. To select a file, press **ENT** to activate the selection box, use ↓ or ↑ to highlight the file, then press **ENT** to accept the selection. Next, press ↓ to **LOAD** | **ENT**. The unit will display a completion message when the data transfer is finished. To return to the main page display, press **EXIT** | **EXIT**.

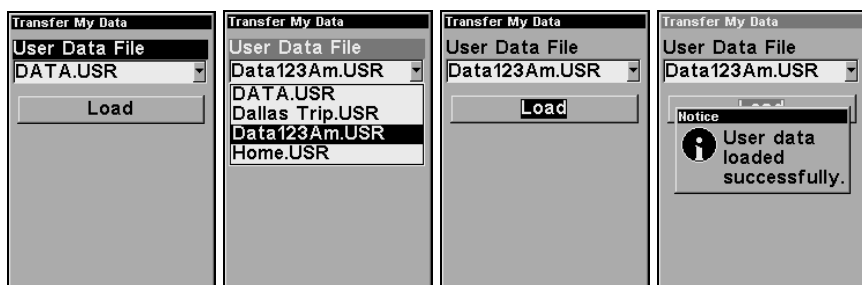

These figures (left to right) show the menu sequence for loading a GPS Data File from an MMC into the iFINDER's memory.

Switch to Advanced Mode

To leave Easy Mode and switch to Advanced Mode:

1. Press **MENU** | ↓ to **ADVANCED MODE** | **ENT**.
2. A prompt will appear requesting confirmation.
3. Press ← | **ENT** and the unit switches to Advanced Mode.

Switch Back to Easy Mode from Advanced Mode

To leave Advanced Mode and switch back to Easy Mode:

1. Press **MENU** | **MENU** | ↓ to **EASY MODE** | **ENT**.
2. A prompt will appear requesting confirmation.
3. Press ← | **ENT** and the unit switches to Easy Mode.

Section 4: Advanced Mode Operation

Keypad



iFINDER ExpeditionC keypad.

1. **PWR** – The PWR key turns the unit on and off and activates the backlight.
2. **PAGES** – Pressing this key switches the unit between the four different page screens in Advanced Mode. (Satellite, Position, Navigation and Map.) Each page represents one of the unit's major operation modes.
3. **MENU** – Press this key to show the menus, which allow you to select or adjust a feature from a list.
4. **ARROW KEYS** – These keys are used to navigate through the menus, make menu selections, move the chart cursor and enter data.
5. **ENT** – The enter key allows you to save data, accept values or execute menu commands.
6. **EXIT** – The Exit key lets you return to the previous screen, clear data or close a menu.
7. **FIND** – The Find key launches the iFINDER search menus and some navigation functions.
8. **ZOUT** – (Zoom Out) – This key lets you zoom the screen out to see a larger geographic area on the map. Less detail is seen as you zoom out.
9. **ZIN** – (Zoom In) – This key lets you zoom the screen in to see greater detail in a smaller geographic area on the map.

Power/lights on and off

To turn on the unit, press **PWR**. To turn on the backlight, press **PWR** again. Pressing **PWR** once again will turn off the backlight. (Press **EXIT** to clear any message or alarm displays.)

Turn off the unit by pressing and holding the **PWR** key for 3 seconds.

Main Menu

Advanced Mode has a single Main Menu that contains function and setup option commands. The instructions in this section will deal only with functions, the basic commands that make the iFINDER do something. The iFINDER will work fine for these instructions right out of the box with the factory default settings. But, if you want to learn about the various options, see *Sec. 5, System Setup and GPS Setup Options*.

1. To get to the main menu from any page, press **MENU | MENU**. To clear the menu screen and return to the page display, press **EXIT**.

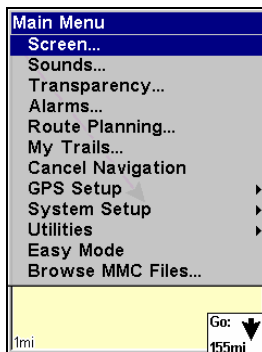

Main Menu, Advanced Mode.

Main Menu commands and functions:

Screen: changes the contrast or brightness of the display screen and backlight delay.

Sounds: enables or disables the sounds for key strokes and alarms and sets the alarm style.

Transparency: gives you the option to adjust the transparency of dialog boxes and menus.

Alarms: changes alarm thresholds and allows users to turn on or off GPS alarms.

Route Planning: allows you to plan, view or navigate routes.

My Trails command: used to show, create, edit or delete trails.

Cancel Navigation: turns off the navigation command after you have reached your destination.

GPS Setup: gives access to GPS receiver options, like GPS Simulator, Track Smoothing and GPS Auto Search.

System Setup: give access to general configuration options like, Units of Measure, Set Local Time, Reset Options, Popup Help and Transfer My Data.

Utilities: allows users to modify settings for Sun/Moon calculator, Trip Calculator, Timers and Alarm Clock.

Easy Mode: used to switch from Advanced Mode to Easy Mode. Easy Mode shows only the most commonly used features to simplify the interface and operation.

Browse MMC Files: used to save/load GPS data files to an MMC card.

Pages

Advanced Mode has five Page displays. They are the Satellite Status Page, Digital Data page, Navigation Page, Music Page and Map Page. The pages are accessed by pressing the **PAGES** key. Pressing **PAGES** repeatedly scrolls through the four screens in an endless loop.

Each Page has its own menu. You can access a page menu by pressing the **MENU** key while the page is displayed. Pressing the Menu key twice will always take you to the Main Menu.

NOTE:

In Advanced Mode, you can remove pages you do not want to have in the Pages rotation. Press **MENU | MENU**, then scroll down to **SYSTEM SETUP** and press **ENT**. Press **↓** to **CHOOSE VIEWABLE PAGES** and press **ENT**. Use the **↓ ↑** keys to select desired pages, then press **ENT** to turn them on (check) or turn them off (uncheck).

Satellite Status Page

This page provides detailed information on the status of the iFINDER's satellite lock-on and position acquisition. No matter what page you are on, a flashing current position indicator/question mark symbol and flashing GPS data displays indicate satellite lock has been lost and there is no position confirmed. This page shows the quality and accuracy of the current satellite lock-on and position calculation.

WARNING:

Do not begin navigating with this unit until the numbers have stopped flashing!

NOTE:

Refer to Sec. 2, *Easy Mode Operation*, for further explanation and more illustrations of the Satellite Page.

1. To get to the Satellite Status Page press **PAGES** repeatedly until it appears on the screen.
2. To get to Satellite Status Menu press **MENU** when the Satellite Status page is displayed on the screen.

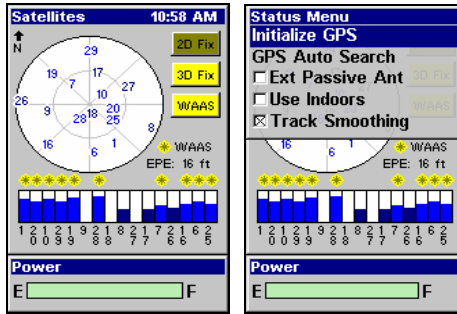

Satellite Status Page (left) with Satellite Status Menu (right).

Status Menu

The Satellite Status Menu allows you to set GPS options such as Track Smoothing, GPS Auto Search and Use Indoors.

Digital Data Page

This page provides detailed information on the position of the iFINDER's cursor. From this page, you can determine your latitude, longitude, altitude, travel time, speed and other useful information about your position and trip.

1. To get to the Digital Data Page press **PAGES** repeatedly until it appears on the screen.
2. To change the information in the top window, use the \downarrow \uparrow keys to scroll through three options: Position, Altimeter History and Pressure History.
3. To get to Digital Data Page menu press **MENU** when the Digital Data page is on the main display.

Position - Map Fix	
Vertical	
:	2.43"
Horizontal	
L:	1.26"
Speed	Distance
30.0 <small>mph</small>	375 <small>mi</small>
Bearing	Track
242° <small>mag</small>	242° <small>mag</small>
Off Course	Closing Spd
96 <small>R</small> <small>ft</small>	30.0 <small>mph</small>

Menu	
Units of Measure...	
Enable Sleep Mode	
Coordinate System...	
Customize...	
W	93°56.763'
Speed	Distance
100 <small>mph</small>	170 <small>mi</small>
Bearing	Track
318° <small>mag</small>	138° <small>mag</small>
Off Course	Closing Spd
99 <small>L</small> <small>ft</small>	-100 <small>mph</small>

Digital Data page (left) with the Digital Data Menu (right).

Digital Data Menu

The Digital Data Menu allows you to change units of measure, enable sleep mode and customize the digital data boxes with the data most important to you.

Navigation Page

This screen has a compass rose that not only shows the direction of travel, but also the direction to a recalled waypoint. The navigation screen looks like the one below when you are navigating to a waypoint. Your position is shown by an arrow in the center of the screen and your trail history — the path you took — is depicted by the line extending from the arrow. The large arrow pointing down at the top of the compass rose indicates the current track (direction of travel) you are taking.

NOTE:

Refer to Sec. 2, *Easy Mode Operation*, for further explanation and more illustrations of the Navigation Page.

1. To get to Navigation Page press **PAGE** repeatedly until it appears on the screen.
2. To get to Navigation Page menu, press **MENU**, while the Navigation Page is on the main display.

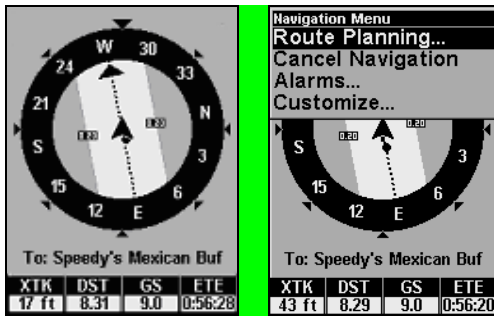

Navigation Page (left) with Navigation Menu (right).

Navigation Menu

The Navigation Menu allows you to plan and edit routes, cancel navigation, set alarms and customize the digital data boxes at the bottom of the page.

Music Mode Page

The Music Mode Page allows you to play both MP3 and Ogg Vorbis music files. It can also recognize m3u-style play list files. The Music page contains a battery power indicator and a volume display for quick reference.

Most of the music player's commands are available at the touch of a single button. The most important tools are the play control buttons: **ENTER** (Play and Pause), **EXIT** (Stop), **←** (Previous Song) and **→** (Next Song). If you hold down the **→** key you will be able to fast forward through a song. You can also press the **FIND** button to open the file browser and choose a new song or play list.

NOTE:

Refer to Sec. 8, *Music Mode*, for a detailed explanation of how to get the most out of the iFINDER's music playing feature.

1. To get to Music Mode Page, press **PAGE** repeatedly until it appears on screen.
2. To get to Music Mode Page Sub Menu, press **MENU**.

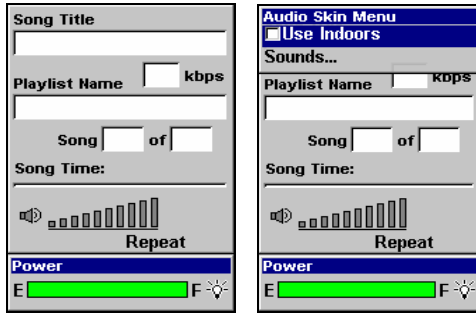

Music Mode Page (left) with Music Mode menu (right).

Map Page

The map screens your course and track from a bird's-eye view. By default, this unit shows the map with north always at the top of the screen. (This can be changed. See the topic *Map Orientation*, in Sec. 5.) If you're navigating to a waypoint, the map shows your starting location, present position, course line and destination. You, however, don't have to navigate to a waypoint to use the map.

The Zoom In and Zoom Out keys zoom the map to enlarge or reduce its coverage area and the amount of mapping detail shown. There are 40 available map zoom ranges, from 0.02 miles to 4,000 miles.

NOTE:

Refer to Sec. 3, *Easy Mode Operation*, for further explanation and more illustrations of the Map Page.

1. The Map page is displayed by default when the iFINDER is turned on. To switch from the Map Page to another page, press **PAGES** repeatedly until the desired page appears on the screen.
2. To get to Map Page Menu, press **MENU**, when the Map Page is on the main display.

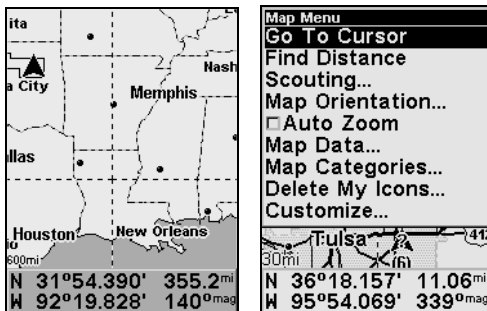

Map Page (left) with Map Menu (right).

Map Menu

The map menu has a variety of options, which include, finding distances, scouting, changing the orientation of the map and viewing and modifying map data.

Moving Around the Map: Zoom & Cursor Arrow Keys

The map is presented from a bird's-eye view. The current zoom range shows in the lower left corner of the screen. If the zoom range says "4 mi," then the map — from the left edge of the screen to the right edge of the screen — covers four miles.

1. Press the **ZIN** key (zoom in) to move in closer and see greater detail in a smaller geographic area.
2. Press the **ZOUT** key (zoom out) to move farther away and see less map detail in a larger geographic area.

You can pan or scroll the map northward, southward, eastward or westward using the arrow keys, which will launch the cursor crosshairs. To clear the cursor, press **EXIT** and the map will switch back to the current or last known position.

Find Distance to Another Location

1. While on the Map page press **MENU** | ↓ to **FIND DISTANCE** | **ENT**.
2. Center the cursor over a position. A rubber band line appears, connecting your current position to the cursor's location. The distance along that line will appear in the lower right-hand corner of the screen.
3. Press **EXIT** | **EXIT** to return to regular operation.

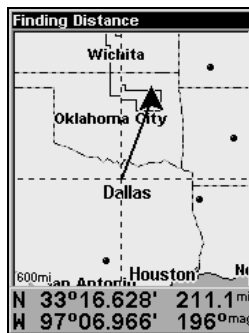

The distance to Dallas from the starting point is 211.1 miles.

Find Distance from Point to Point

You can also measure distance between two other points on the map.

1. While on the Map page press **MENU** | ↓ to **FIND DISTANCE** | **ENT**.
2. Center your cursor over the first position. A rubber band line ap-

pears, connecting your *current* position to the cursor's location. Press **ENT** to set the first point and the rubber band line disappears.

3. Move the cursor to the second position. The rubber band line reappears, connecting the first point you set to the cursor. The distance along that line will appear in the lower right-hand corner of the screen.

4. Press **EXIT** | **EXIT** to return to the main page display.

Find Your Current Position

When you turn on the iFINDER, it automatically searches for satellites and under clear sky conditions, calculates its position in approximately one minute or less.

NOTE:

Clear sky means open sky, unobstructed by terrain, dense foliage or structures. Clouds do not restrict GPS signal reception.

If for some reason satellite acquisition takes longer, you may be inside a structure or vehicle or in terrain that is blocking signal reception. To correct this, be sure you are positioned so the unit has as clear a view of the sky as possible, then turn the unit off and back on again.

If the cursor is activated, any information the unit gives you will be based on the cursor position, not your own. If you want to find where you are, just press **EXIT** until the cursor disappears and the map snaps back to your position.

Icons

Icons are graphic symbols used to mark some location, personal point of interest or event. They can be placed on the map screen, saved and recalled later for navigation purposes. These are sometimes referred to as event marker icons. The iFINDER has 42 different symbols to choose from when creating an icon.

Icons are similar to waypoints, but they do not store as much information and you can not use a menu to navigate to icons as with waypoints. But, you *can* use the map cursor and navigate to any icon on the map.

You can create an icon at the cursor position on the map or at your current position, while you are navigating.

Create Icon on Map

1. Move the cursor to a place where you want an icon.
2. Press and *hold* **ENT** until the screen displays Save Icon, then *release* the **ENT** key. The Select Symbol menu will appear.
3. Select an icon, then press **ENT**. The icon appears on the map.

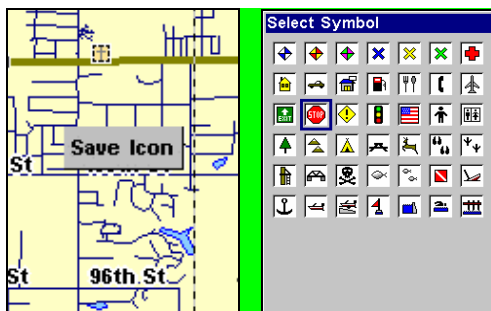

Save icon menu (left) with Select symbol menu (right).

Create Icon at Current Position

1. While you are traveling, press and *hold* **ENT** until the screen shows the Save Icon menu, then *release* the **ENT** key.
3. Select the desired icon and press **ENT**. The icon appears on the map.

Delete an Icon

To delete an icon, you must be in Advanced Mode. You can delete all the icons at one time, delete all icons represented by a particular symbol or use the cursor to delete an icon selected from the map.

1. Press **MENU** | ↓ to **DELETE MY ICONS** | **ENT**.
2. Press ↓ to **DELETE ALL ICONS**, **DELETE BY SYMBOL** or **DELETE FROM MAP** and press **ENT**.

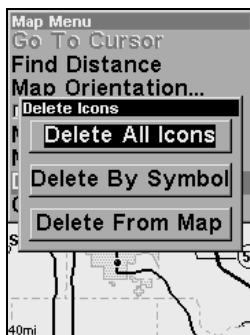

Delete icons menu.

Load GPS Data Files from an MMC

GPS Data files, containing waypoints, routes, trails and event marker icons, must be copied from an MMC to the iFINDER's internal memory before the iFINDER can read them. Here's how:

1. Press **MENU** | **MENU** | ↓ to **SYSTEM SETUP** | **ENT** | ↓ to **TRANSFER MY DATA** | **ENT** and the screen below appears.

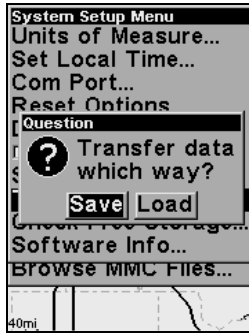

The Transfer My Data menu asks if you want to save data to the MMC or load data from the MMC into the iFINDER's memory.

2. If no MMC is present, you must insert a card into the iFINDER to activate the **LOAD** or **SAVE** commands.

To load data from the MMC to the iFINDER, press **→** to **LOAD|ENT**.

3. **Loading:** There may be more than one GPS Data File (*.USR) on the card. To select a file, press **ENT** to activate the selection box, use **↓↑** to highlight the file, then press **ENT** to accept the selection. Next, press **↓** to **LOAD|ENT**. To return to the main page display, press **EXIT** repeatedly.

2. **Saving:** To accept the default name Data for the GPS Data File, press **↓** to **SAVE|ENT**. If you wish to rename the file (as in the example below), press **ENT** to activate the selection box.

Press **↑↓** to change the first character, then press **→** to the next character and repeat until the name is correct. Then press **ENT|↓** to **SAVE|ENT**.

The unit will display a completion message when the data transfer is finished. To return to the main page display, press **EXIT** repeatedly.

Navigate

Navigation is one of the primary reasons GPS users choose the iFINDER. The unit provides trip information about where you want to go, how to get there and how long it will be before you arrive.

Navigate Back Home

You can navigate to the Home waypoint created in Easy Mode, but you must use Advanced Mode's procedure for navigating to a waypoint. See the entry later in this section on *Navigate to a Waypoint*.

Navigate Back to Man Overboard Waypoint

This unit has a man overboard feature that shows navigation data to the location where the feature was activated. To activate it, press the **ZOUT** and **ZIN** keys at the same time. Your position at the time these keys are pressed is used as the man overboard position. The unit auto-

matically begins navigating to the MOB waypoint. For more details, see this subject in Sec. 3, *Easy Mode Operation*.

Cancel Navigation

In Easy Mode:

Press **MENU** | ↓ to **CANCEL NAVIGATION** | **ENT** | ← to **YES** | **ENT**.

In Advanced Mode

Press **MENU** | **MENU** | ↓ to **CANCEL NAVIGATION** | **ENT** | ← to **YES** | **ENT**.

Navigate a Route

1. From the **NAVIGATION PAGE**, press **MENU** | **ENT** or from the **MAP PAGE**, press **MENU** | **MENU** | ↓ to **ROUTE PLANNING** | **ENT**.

2. Press ↓ to select *route name* | **ENT** | **ENT**.

3. Upon arrival at your destination, cancel navigation:
press **MENU** | **MENU** | ↓ to **CANCEL NAVIGATION** | **ENT** | ← to **YES** | **ENT**.

Navigate to Cursor Position on Map

1. Use arrow keys to center cursor crosshairs over a map object or location.

2. To navigate to the selected location, press **MENU** | **ENT** | **EXIT**. Follow steering arrow on Map Page or compass bearing arrow on Navigation Page.

To navigate to an icon, select the icon with the cursor, then press **MENU** | **ENT** | **EXIT**.

Navigate to Point of Interest (POI)

For POIs in view on the map, you can easily use the Navigate to Cursor command above. Use the cursor to select the POI. The other method involves searching for POIs with the Find command. (see Sec. 6, *Searching*, for detailed instructions on POI searches.)

After selecting a POI and pressing **FIND** | **ENT**, the Point of Interest information screen appears (with phone number, position, etc.). The **Go To** command is highlighted in the command box. To navigate to that POI, press **ENT** and the iFINDER will display navigation information to that location.

Navigate to a Waypoint

You can select any waypoint visible on the Map Page with the cursor, then use the Navigate to Cursor command. You, however, can avoid scrolling the map to pick your waypoint if you use the Find commands:

1. Press **FIND** | ↓ to **MY WAYPOINTS** and press **ENT**. To look up the nearest waypoint, press **ENT** or to look by name (scroll through the entire waypoint list), press ↓ | **ENT**. For this example, let's look by name.

2. If your waypoint list is a long one, you can search for a waypoint by spelling its name in the **FIND BY NAME** box. Press ↑ or ↓ to change the first

character, then press → to move the cursor to the next character and repeat until the name is correct, then press **ENT** to jump to the list below.

3. If you don't want to spell out the name, you can jump directly to the **FIND IN LIST** box by pressing **ENT**. Use ↑ or ↓ to select the waypoint name, press **ENT** and the waypoint information screen appears with the **Go To** command selected.

4. To begin navigating to the waypoint, press **ENT**.

Navigate a Trail

1. Press **MENU | MENU | ↓** to **MY TRAILS | ENT** and the following screen appears.

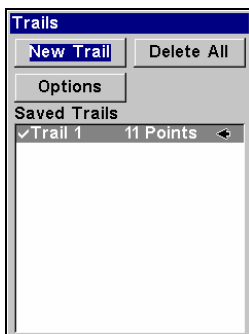

Trails Menu, Advanced Mode.

2. Press ↓ to saved trail list, then use ↓ or ↑ to select a trail to navigate.

3. With the trail name highlighted, press **ENT | ↓ →** to **NAVIGATE | ENT**.

4. Wait while the iFINDER creates a route from the trail.

When the progress message disappears, the unit displays a trail information screen, with **NAVIGATE ROUTE** highlighted in the top command box.

Tip: Back Track a Trail

Running the Navigate command will lead you along the trail from its starting point to its ending point. You can also *back track* a trail, following it in *reverse*. In Easy Mode, this is done automatically with the most recently created active trail. In Advanced Mode, you must select the Reverse command to reverse the trail point order before you start navigating. From the Edit Route menu, press → to **REVERSE ROUTE | ENT | ←** to **NAVIGATE ROUTE**.

5. To follow the trail, press **ENT**. The unit begins showing navigation data along the trail. Follow the steering arrow on the Map Page or the compass bearing arrow on the Navigation Page.

NOTE:

If you are at or near the start of the trail, the arrival alarm will go off as soon as navigation begins because of your proximity to the trail's first point. Press **EXIT** to clear the alarm.

6. Upon arrival at your destination, cancel navigation. Press **MENU | MENU | ↓** to **CANCEL NAVIGATION | ENT | ←** to **YES | ENT**.

Routes

A route is a series of waypoints linked together in an ordered sequence, used to mark a course of travel. You can visualize a route as a string of beads. The beads represent waypoints and the string represents the course of travel connecting waypoint to waypoint.

The course from one waypoint to the next is a leg. Routes are composed of one or more legs. The legs of all GPS routes are based on straight lines between waypoints.

A route gives users the capability to navigate through several waypoints without having to reprogram the unit after arriving at each waypoint. Once programmed into the unit, a route gives you the option of navigating forward through the route waypoints or in reverse order. You can even begin navigating in the middle of a route!

Create and Save a Route

In the iFINDER, routes can be created, edited and navigated only in Advanced Mode. You have the option of creating a route on your computer, if you have purchased our MapCreate 6 software.

PC-created Routes

MapCreate is the easiest method for preparing a route, because your PC's larger screen, keyboard and mouse are easier to manipulate than the pocket-sized iFINDER.

To load a MapCreate route into the iFINDER, follow instructions in MapCreate's manual for creating a route and saving it as part of a GPS Data File (file format *.usr). Copy the GPS Data File to an MMC and insert the MMC into the iFINDER. (See Sec. 2 for instructions on installing MMCs. To load the GPS Data File into the iFINDER's memory, see the entry on *Transferring GPS Data Files between the iFINDER and a Computer* in this section.)

Routes Created in the iFINDER

You can create a route by selecting existing waypoints from the waypoint list or you can set a series of route waypoints on the map with cursor arrows and the Enter key. In this example, we'll create a route from the map.

1. From the **NAVIGATION PAGE**, press **MENU|ENT** or from the **MAP PAGE**, press **MENU|MENU|↓** to **ROUTE PLANNING|ENT**.
2. Highlight **NEW ROUTE** and press **ENT|↓** to **ROUTE END|ENT|↓** to **ADD FROM MAP|ENT**. The Map Page appears with the cursor showing.
3. Use the Zoom and arrow keys to move the map and cursor until the cursor is centered on the spot where you want the route to begin. If you are starting at your current position or the current cursor position, you are already at the starting spot.
4. Set the first waypoint by pressing **ENT**. In this example, we moved to the intersection of 11th Street and 145th E. Ave. to start our route.

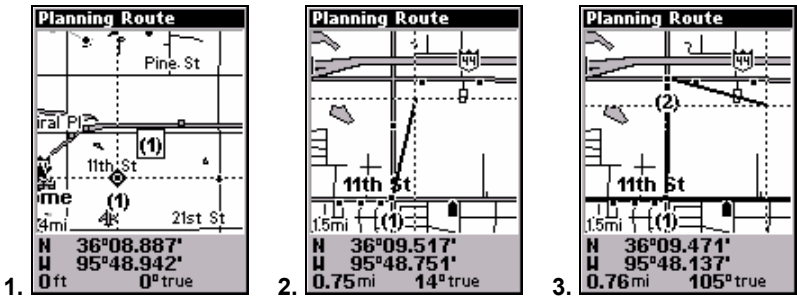

Route creation sequence: (from left) Fig. 1. Set route waypoint (1) at 11th St. & 145th Ave. Fig. 2. Zoom in; move cursor north to set point (2) at 145th & Admiral. Fig. 3. With point (2) set, move cursor east to mark interstate on-ramp with waypoint (3). In figures 2 and 3, notice the rubber band line extending from the previously set waypoint to the cursor. This line will become the course for the route.

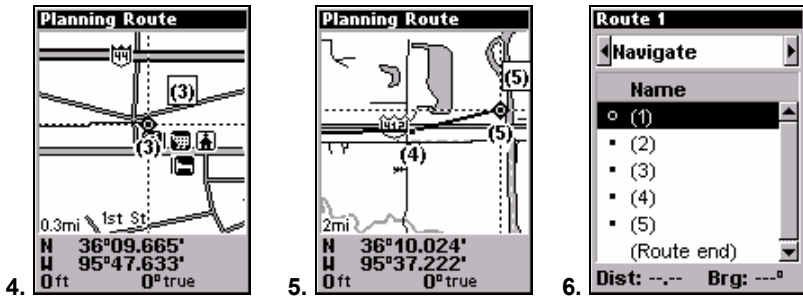

Route creation sequence, continued: Fig. 4. Point (3) set at on-ramp turn. Fig. 5. Waypoint (4) set at highway exit to frontage road leading to river. Waypoint (5) ends the route at a tree stand in the hunting area. Fig. 6. Press **EXIT** to save the route and you return to this screen.

5. Move the cursor to the next point in the route, a spot where you need to turn or change direction and press **ENT** to set the next waypoint.
6. Repeat step five until the route reaches its destination.

7. To save your route, press **EXIT**. The iFINDER reverts to the Route screen, with the route automatically named Route 1 and stored in the iFINDER's internal memory.

8. If you want to edit the route name, press \uparrow to the top command box, then press \rightarrow to **EDIT ROUTE NAME** | **ENT**. Use the \uparrow or \downarrow keys to change the first character and press \rightarrow to move the cursor to the next character. Repeat until the name is correct, then press **ENT**.

9. With the top command box active, you also can execute other route commands, like **NAVIGATE ROUTE**. Press \rightarrow to highlight a different command, then press **ENT**.

10. If you are finished with the route, you can return to the main page display by pressing **EXIT** repeatedly.

Delete a Route

1. From the **NAVIGATION PAGE**, press **MENU** | **ENT** or from the **MAP PAGE** press **MENU** | **MENU** | \downarrow to **ROUTE PLANNING** | **ENT**.

2. Press \downarrow to the route list | press \downarrow or \uparrow to select *route name* | **ENT**.

3. Press \leftarrow to **DELETE ROUTE** | **ENT** | \leftarrow to **YES** | **ENT**.

Save GPS Data Files to an MMC

1. Press **MENU** | **MENU** | \downarrow to **SYSTEM SETUP** | **ENT** | \downarrow to **TRANSFER MY DATA** | **ENT**.

2. You must insert an MMC card into the iFINDER to be able to save a data file.

3. To save data *from* the iFINDER *to* the MMC, press **ENT**.

4. To accept the default name Data for the GPS Data File, press \downarrow to **SAVE** | **ENT**. If you wish to rename the file, press **ENT** to activate the selection box. Press \uparrow or \downarrow to change the first character, then press \rightarrow to the next character and repeat until the name is correct. To save the data file, press **ENT** | \downarrow to **SAVE** | **ENT**.

The unit will display a completion message when the data file has been saved. To return to the main page display, press **EXIT** repeatedly.

Searching

In this example, we'll look for the *nearest* hotel or motel. For more information on different types of searches, refer to *Sec. 6, Searching*.

NOTE:

This example requires the Point of Interest (POI) database included with MapCreate 6.

After the iFINDER has acquired a position:

1. Press **FIND** | \downarrow to **MAP PLACES** | **ENT** | \downarrow to **POI-LOGGING**.

2. You could search the entire lodging category, but for this example we will narrow our search. Press → to **HOTELS/MOTELS | ENT | ENT**.

3. A list of hotels and motels appears, with the closest location at the top of the list and the location furthest from you at the bottom of the list. The nearest is highlighted.

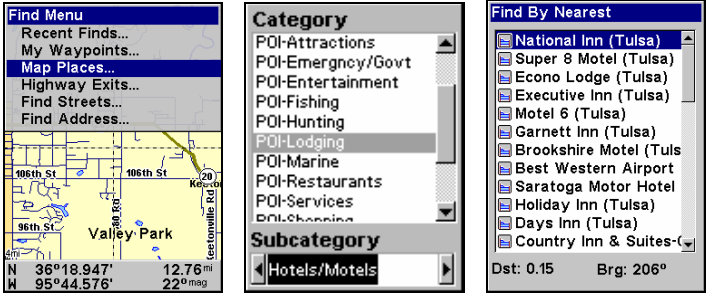

Find Map Places Menu (left); Category Selection menu (center) and list of the nearest motels (right).

4. If you wanted, you could scroll ↑ or ↓ here to select another motel or hotel, but for now we will just accept the nearest one. Press **ENT**.

5. The POI information screen appears. (This is how you can use the iFINDER as a business phone directory!) If you wanted to navigate there, you could press Enter, since the **Go To** command is highlighted. We just want to see it on the map, so press → to **FIND ON MAP | ENT**.

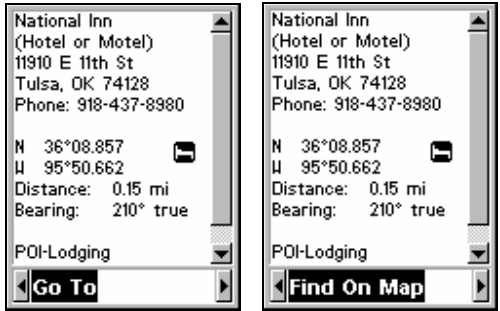

POI information screen for hotel nearest this position. Screen shows name, street address, phone number, latitude/longitude, distance to the restaurant and its compass bearing. The Go To command is highlighted (left). Find On Map command is highlighted (right).

6. The iFINDER's map appears, with the cursor crosshairs centered on the restaurant's POI symbol. A pop-up name box identifies the POI. A data box at the bottom of the screen continues to display the location's latitude, longitude, distance and bearing.

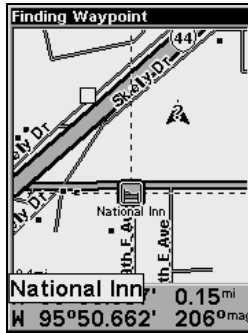

Map screen showing Finding Waypoint the result of a lodging search.

7. To clear the search and return to the current or last known position, press **EXIT** repeatedly. Before you exited out of the Search menus, you could have gone looking for another place.

Trails

A trail or plot trail, is a string of position points plotted by the iFINDER. It's a travel history, a record of the path you have taken. Trails are useful for repeating a journey along the same track. They are most helpful when you are trying to retrace your trip and go back the way you came.

Easy Mode only allows you to work with one trail. Advanced Mode lets you save up to 10 trails in the iFINDER's memory. Since you can copy these trails to MMCs in the form of GPS Data Files (*.usr format), the only true limit on the number of trails you can record is the number of MMCs you can carry in your pockets.

(For various trail options, see the *Trail Options* entry in Sec. 5.)

Create and Save a Trail

The iFINDER is set at the factory to automatically create and record a trail while it is turned on. It will continue recording the trail until the length reaches the maximum trail point setting (Default is 2,000, but the unit can record trails 9,999 points long). When the point limit is reached, the iFINDER begins recording the trail over itself.

To preserve a trail from point A to point B, you must turn off the trail by making it inactive before heading to point C or even back to point A. When a trail is inactive, the iFINDER begins recording a new trail.

Delete a Trail

This command allows you to delete a trail in Advanced Mode: Press **MENU|MENU|↓** to **MY TRAILS|ENT|↓** to *trail name*|**ENT|↓** to **DELETE TRAIL|ENT|←** to **YES|ENT**.

Edit a Trail Name

To edit a trail name, press **MENU|MENU|↓** to **MY TRAILS|ENT**. Select a trail from the *Saved Trail list* and press **ENT|ENT**. Press **↑** or **↓** to change the first character, then press **→** to the next character and repeat until the name is correct. Press **EXIT** repeatedly to return to the main page display.

Edit a Trail Color

To edit a trail color, press **MENU|MENU|↓** to **MY TRAILS|ENT**. Select a trail from the *Saved Trail list* and press **ENT**. Press **↓** to **COLOR** and press **ENT**. Choose the color you want and press **ENT**. Press **EXIT** repeatedly to return to the main page display.

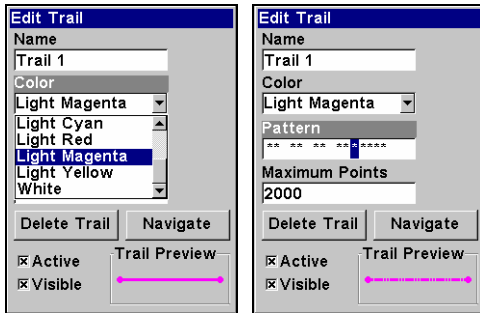

Trail color options (left); Customizing the trail pattern (right).

Edit a Trail Pattern

To edit a trail name, press **MENU|MENU|↓** to **MY TRAILS|ENT**. Select a trail from the *Saved Trail list* and press **ENT**. Select **PATTERN** and press **ENT**. By default, the pattern will consist of a series of asterisks. To add or erase an asterisk from a trail pattern, use the **↑** **↓** keys. To move to the next asterisk in the series, press the **→** key. When you are satisfied with the new pattern, press **ENT**. Press **EXIT** repeatedly to return to the main page display.

Transfer Custom Maps and GPS Data Files

Custom Maps:

Custom maps work only from the MMC or SD card. When a card containing a Custom Map File is loaded into the unit, it automatically loads the map into memory when the unit is turned on.

Instructions for copying Custom Map Files to an MMC are contained in the instruction manual for your MMC card reader and MapCreate 6 software. For instructions on inserting an MMC into the iFINDER, see *Sec. 2, Installation/Accessories*.

GPS Data files:

GPS Data Files contain waypoints, routes, trails and event marker icons. Instructions for copying GPS Data Files between your computer and an MMC are contained in the instruction manual for your MMC card reader and MapCreate 6 software.

GPS data automatically recorded in the unit's internal memory must be saved to the MMC (as a GPS Data File) in order to store it on your computer. GPS Data Files stored on an MMC must be copied from the card to the iFINDER's internal memory before the unit can read them.

1. Insert the MMC card into your unit. Press **MENU | MENU | ↓** to **SYSTEM SETUP | ENT | ↓** to **TRANSFER MY DATA | ENT**.

To transfer data *from the iFINDER to the MMC*, press **ENT**.

To transfer data *from the MMC to the iFINDER*, press **→** to **LOAD | ENT**.

2. **Saving to MMC:** If you want to rename the file, press **ENT** to activate the File Name selection box. Press **↑** or **↓** to change the first character, then press **→** to the next character and repeat until the name is correct. Press **ENT | ↓** to **SAVE DATA | ENT**. To accept the default name Data for the GPS Data File, press **↓** to **SAVE | ENT**.

The unit will display a completion message when the data transfer is finished. To return to the main page display, press **EXIT** repeatedly.

3. **Loading to unit memory:** There may be more than one GPS Data File (*.USR) on the card. To select a file, press **ENT** to activate the User Data File selection box. Use **↓** or **↑** to highlight the file you want to load, then press **ENT**. Next, press **↓** to **LOAD | ENT**. The unit will display a completion message when the data transfer is finished. To return to the main page display, press **EXIT** repeatedly.

Utilities

Utilities are useful tools for traveling or for outdoor activities.

Sun/Moon Calculation

To access the Sun/Moon Calculation menu, press **MENU | MENU | ↓** to **UTILITIES | ENT | ENT**.

Trip Calculator

To access the Trip Calculator, press **MENU | MENU | ↓** to **UTILITIES | ENT | ↓** to **TRIP CALCULATOR | ENT**. See more information on Trip Calculator below.

Alarm Clock

To access the alarm clock menu, press **MENU | MENU | ↓** to **UTILITIES | ENT | ↓** to **ALARM CLOCK | ENT**.

Down Timer

To access the Down Timer menu, press **MENU | MENU | ↓** to **UTILITIES | ENT | ↓** to **DOWN TIMER | ENT**.

Up Timer

To access the Up Timer menu, press **MENU | MENU | ↓** to **UTILITIES | ENT | ↓** to **UP TIMER | ENT**.

Trip Calculator

The Trip Calculator is a handy tool for keeping track of detailed route information. You can use it to find the distance of a daily commute or to calculate average speed on a cross-country trip.

Trip Active

Use the Trip Active checkbox to turn on and off trip calculation. If you want to take a detour, but do not want it added to your trip calculation, use the Trip Active command to disable calculation.

Reset Trip

The Reset Trip command clears calculated values and starts recording new trip information.

Threshold

You can use the Threshold command to make sure information recorded by the Trip Calculator applies only to your trip's route – not time lost during snack stops or idle time spent in traffic. If you are interested in complete details for a trip, set your threshold to a lower speed. (Zero mph will monitor conditions all the time).

For a more accurate average measure, raise the speed threshold above idle speed. The Trip Calculator will only track time spent and distance traveled when you are moving faster than the threshold.

Calculated Data

The rest of the Trip Calculator screen shows calculated information for the current trip. These text boxes contain values that update in real time, allowing you to see your exact speed and distance traveled.

Speed, Average Speed and Max Speed

Speed, Average Speed and Max Speed use changes in GPS Position to track ground speed.

Trip Time and Trip Distance

Trip Time monitors the amount of time spent on the road and Trip Distance measures the distance traveled on your trip. Remember, these values are only recorded while you are moving faster than the speed threshold.

Weather Prediction (barometer)

People active in the outdoors should always be weather-aware. Weather affects the movement and behavior of game and fish. It makes our outdoor adventures pleasant or miserable. It can even injure or kill us if we are unprepared.

No weather forecast is perfect, but public and private weather reporting services have reduced the guesswork when preparing for outdoor activities. There are times, however, when conventional weather reports are unavailable or not completely accurate for the current conditions at *your* specific location. This is especially true in remote areas, far from news or government weather broadcasts.

When you can not get a professional forecast, you need to watch the sky and interpret the signs based on your woodsman or mariner skills. The recording barometer in your GPS unit can sharpen your weather skills by tracking changes in barometric pressure at your location. It will tell you if local atmospheric pressure is steady, rising or falling — and how fast. Knowing this *pressure history* — and how to interpret it — will make you a better forecaster. Here is how it works:

A barometer measures air pressure in the atmosphere. Most U.S. weather reports list barometric pressure in inches, which is based on the height of a column of mercury in a commercial barometer. Changing air pressure changes the height of the mercury.

Your ExpeditionC has a digital barometer that records air pressure in millibars. Bar is the metric pressure equivalent of pounds per square inch, and a millibar is 1/1000 of one bar. For example, a barometric reading of 29.82 inches is equal to 1,009.1 mb. The unit of measure is not particularly important here...the critical factor is determining the trend, whether the air pressure is steady, rising or falling over time.

A larger number means higher pressure. A lower number means lower pressure. When barometric pressure is higher than average, good weather is expected. Low pressure indicates clouds and precipitation. *The relative change in pressure over time is an indication of a future change in weather.* This is feasible because a change in air pressure

always occurs ahead of a change in weather conditions. A pressure change during an interval of about two to three hours is the best indicator for a weather forecast.

Interpreting Weather Information

The iFINDER Expedition's Weather Prediction utility is found in two data boxes on the Digital Data page. (This page is available only in Advanced Mode.) The Pressure History box at the top has a bar chart. Each bar represents a past hourly pressure reading (up to 23 hours old), plus the current reading. The Weather Symbol box at lower left reflects the current trend shown in the Pressure History bar chart.

The screenshot shows a digital display interface. At the top is the 'Pressure History' box, which includes a bar chart and the following text: 'Current 980.6 mb', 'Selected - 6h 986.1 mb', and a table with columns 'Min', 'Max', and 'Avg' containing values '981', '989', and '986' respectively. Below this is a grid of six smaller boxes: 'Speed' (0.00 mph), 'Bearing' (---° mag), 'Compass Hdq' (---° mag), 'Altimeter' (0 ft), 'Weather' (cloud icon), and 'Voltage' (2.4 v). Two arrows point from text labels to the 'Pressure History' and 'Weather' boxes.

Digital Data page with barometric Pressure History box at the top and Weather Symbol box at lower left.

When the iFINDER is first turned on and determines its position and the local time, it takes a barometric pressure reading. As long as the unit is on or in Sleep Mode, it records a pressure reading every hour.

Each reading is shown as a vertical bar in the Pressure History box. The bar at far right is always the current pressure. The oldest reading is at the left side of the chart. You can press the ← and → keys to scroll through these readings. You can also use ↑ to switch to altitude values or the GPS Position display or ↓ to return to atmospheric pressure values.

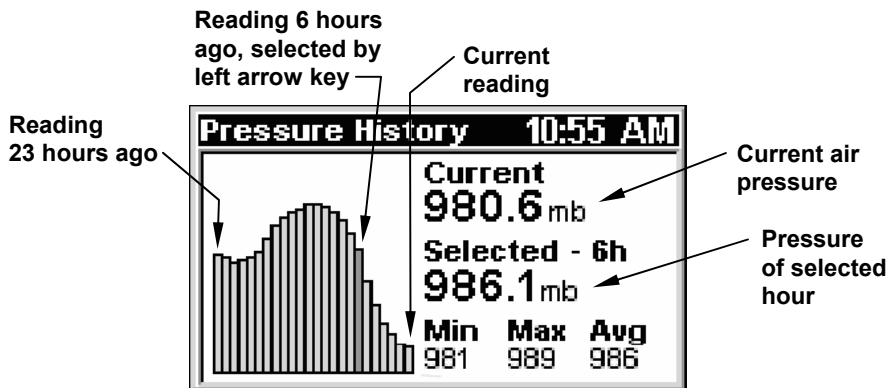

Pressure History box, where the unit has been recording in Sleep Mode for several hours. Air pressure peaked 11 hours ago, and has been steadily dropping for the last 10 hours. The prediction is rain. The unit has recorded 23 hourly readings, with the minimum pressure at 981 millibars, the maximum at 989 mb and the average at 986 mb.

When the unit is first turned on, the Weather Symbol box is blank because there is no history — no trend has been established. When three hourly readings are recorded, the Expedition interprets the data and displays one of five weather symbols in the Weather Symbol box. This symbol reflects the *current trend* shown in the Pressure History bar chart. By monitoring the trend (steady, rising or falling), the iFINDER can predict how the weather will likely behave.



Weather Symbol box, showing Rain symbol.

The following weather symbols are based only on the last 3 hours of data:

 **Sun symbol:** indicates an unstable high pressure trend. Barometer is typically rising very quickly. Predicts a rapidly increasing chance of clear or clearing skies.

 **Partly Cloudy symbol:** indicates a stable high pressure trend. Barometer is typically rising. Predicts an increasing chance of partly cloudy to clearing skies.

 **Cloudy symbol:** indicates a stable mid-range pressure trend. Barometer is typically steady. Predicts a stable weather pattern, *which could be either overcast or sunny.*

You should expect no immediate, significant change in the current conditions. Whatever it is, the present weather should continue until you see the symbol change.



Rain symbol: indicates a stable low pressure trend. Barometer is typically falling. Predicts an increasing chance of some rain or other precipitation from an approaching low pressure weather front.



Storm symbol: indicates an unstable low pressure trend. Barometer is typically falling very quickly. Predicts a rapidly increasing chance of an approaching thunderstorm or a snowstorm if temperatures are freezing.

Whenever the Weather Symbol box switches to the Storm symbol, the unit will display a "Weather Storm Watch" alarm message. The message will remain until you clear it by pressing the **ESC** key.

NOTE:

If the unit fails to add a new reading in the last three hours, it will delete all the old history and start over again. This usually occurs when the unit is turned on after being completely turned off for more than three hours.

Sleep Mode

When the iFINDER has more information to work with, it can provide better weather predictions. In order to help with this, we have designed the iFINDER with a Sleep Mode that allows it to conserve battery life, while occasionally waking up to take a pressure reading. This allows the unit to maintain a pressure history when you are not using it.

Caution:

*If you want to record pressure history for weather prediction, you must acquire a 3D position fix **before** putting the unit into Sleep Mode. Once it has a fix and an accurate local time reading, the unit will continue recording correctly timed pressure readings even if the unit loses its position.*

There are three ways to enable Sleep Mode:

1. If you're viewing the Digital Data page, press **MENU** and select **ENABLE SLEEP MODE**, then press **ENT**. A prompt will appear requesting confirmation. Choose **YES**, and the iFINDER will appear to turn off.
2. If you're viewing one of the other displays, press **MENU | MENU | ↓** to **SYSTEM SETUP | ENT | ↓** to **ENABLE SLEEP MODE | ENT**. A prompt will appear requesting confirmation. Choose **YES** and the iFINDER will appear to turn off.
3. Sleep mode can also be activated from any page by holding down the **PAGES** key for 5 seconds.

When the iFINDER is in Sleep Mode, you can return to normal operation by pressing **PWR**.

Waypoints

A waypoint is an electronic address, based on the latitude and longitude of a position on the earth. It represents a location, spot or destination that can be stored in memory then recalled and used later for navigation purposes. You can create a waypoint at the cursor position on the map or at your current position while you are navigating.

Create a Waypoint

These techniques use the Quick Save method, the fastest and easiest way to create a waypoint.

Create Waypoint on Map

1. Use the arrow keys to move the cursor to a place where you want to make a waypoint.
2. Press **ENT|ENT**. The waypoint is saved and automatically given a name with a sequential number, like waypoint 001. The waypoint symbol and number appear on the map.

Create Waypoint at Current Position

1. While you are traveling, press **ENT|ENT**. The waypoint is saved and automatically given a name with a sequential number, like waypoint 002. The waypoint symbol and number appear on the map.

Create a Man Overboard Waypoint

This unit has a man overboard feature that shows navigation data to the location where the feature was activated. To activate it, press the **ZOUT** and **ZIN** keys at the same time. Your position at the time these keys are pressed is used as the man overboard position. The unit automatically begins navigating to the MOB waypoint. For more details, see the Man Overboard entry in the Easy Mode Operation section.

Create a Waypoint by Average Position

This feature sets a waypoint at the current position after averaging several readings. It boosts waypoint position accuracy by helping to eliminate errors caused by atmospheric conditions and other factors.

1. Press **ENT|↓** to **AVERAGE POSITION|ENT**. Create will be highlighted, so press **ENT**.
2. Wait while the unit takes points to average for the position. The greater the number of points, the greater the accuracy. When the desired number of points accumulates, press **ENT** to create and save a waypoint.
3. The Waypoint information window appear. Go To will be highlighted at the bottom of the window. If you want to edit the waypoint, use the

← → keys to bring up **EDIT NAME** and press **ENT**. When you are satisfied with the entry, press **EXIT** repeatedly to save the waypoint and return to the main page display.

Create a Waypoint by Projecting a Position

This feature sets a waypoint at a location a specific distance and bearing from a reference position. The reference position can be a highway exit, a map place or an item from your waypoints list.

1. Press **ENT** | ↓ to **PROJECTED POSITION** | **ENT**. **CREATE** will be highlighted, so press **ENT**.
2. Press ↓ to **CHOOSE REFERENCE** | **ENT**. Use ↑ and ↓ to select one of the three options from the Select Point menu: My Waypoints, Map Place or Highway Exit.
3. For this example, choose **MAP PLACES** | **ENT**. A list of POI categories will appear.
4. Select a category and press **ENT**. That will launch the Find By menu with nearest already highlighted. Press **ENT**. A list of locations will appear with the POI closest to your position at the top of the list.
5. Choose the location you want to set as the reference point and press **ENT** | **ENT**. Its position will appear as the reference position on the map.
6. Press ↓ to **DISTANCE** | **ENT**. Press ↑ or ↓ to change the first character, then press → to the next character and repeat until the distance is correct. Press **ENT**.
7. Press ↓ to **BEARING** | **ENT**. Press ↑ or ↓ to change the first character, then press → to the next character and repeat until the bearing is correct. Press **ENT**.
8. Press ↑ to **PROJECT** | **ENT**. The waypoint information window appears. **Go To** will already be highlighted, so press **ENT** if you want to begin navigating to the new waypoint. If you do not want to navigate to the waypoint, use the ← → keys to select one of the following options: Find on Map, Edit Name, Edit Symbol, Edit Position, Edit Altitude or Delete. Press **ENT** to select any of the options.

Select a Waypoint

To select a waypoint on the map use the arrow keys to center the cursor over the waypoint. A red border will appear around the waypoint.

Delete a Waypoint

To delete a waypoint, press **FIND** | ↓ to **MY WAYPOINTS** | **ENT**. Sort your waypoints by nearest or by name and press **ENT**. Select a waypoint from the waypoint list and press **ENT**. Press → to **DELETE WAYPOINT** | **ENT** | ← to **YES** | **ENT**. To return to the main page display, press **EXIT**.

Edit a Waypoint

Waypoint Name

To edit a waypoint name, press **FIND** ↓ to **MY WAYPOINTS** | **ENT**. Press **ENT** | ↓ to desired *waypoint name* | **ENT** | → to **EDIT NAME** | **ENT**. Use the ↑ and ↓ keys to select the first character, then press → to move to the second character and so on. Press **ENT** when you are finished. To return to the main page display, press **EXIT** | **EXIT**.

Waypoint Symbol

To edit waypoint symbol, press **FIND** | ↓ to **MY WAYPOINTS** | **ENT**. Press **ENT** | ↓ to desired *waypoint name* | **ENT** | → to **EDIT SYMBOL** | **ENT**. After the Select Symbol menu appears, use the arrow keys to select the desired symbol and press **ENT**. To return to the main page display, press **EXIT** | **EXIT**.

Waypoint Position

To edit waypoint position, press **FIND** | ↓ to **MY WAYPOINTS** | **ENT**. Press **ENT**. Use ↓ and ↑ to select a *waypoint name* | **ENT** | → to **EDIT POSITION** | **ENT**.

1. Latitude: select **LATITUDE** and press **ENT**. Use ↑ ↓ to change the first character, then press → to the next character and repeat until the latitude is correct. Press **EXIT**.
2. Longitude: press ↓ to **LONGITUDE** | **ENT**. Use ↑ ↓ to change the first character, then press → to the next character and repeat until the latitude is correct. Press **EXIT**.
3. When latitude and longitude are correct press **EXIT** repeatedly to get back to the main page display.

Tip

You can also use the Cursor to reposition the waypoint. Select Use Cursor from the Edit Position page and press **ENT**. Move the cursor to the spot where you want to put the waypoint and press **ENT**.

Waypoint Altitude

To edit waypoint altitude, press **FIND** | ↓ to **MY WAYPOINTS** | **ENT**. Use ↓ and ↑ to select a *waypoint name* | **ENT** | → to **EDIT ALTITUDE** | **ENT**.

1. Use ↑ or ↓ to change the first character, then press → to the next character and repeat until altitude is correct. Press **ENT**.
2. To return to the main page display, press **EXIT** | **EXIT**.

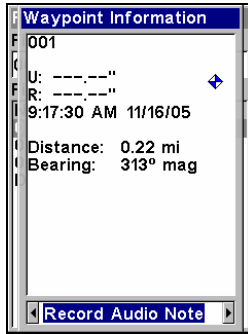

Waypoint information screen with Record Audio Note highlighted.

Waypoint Audio Note

Audio notes are most helpful when you only have time to quick save a waypoint and move on. After saving the waypoint, you can record an audio note, giving specific information related to the waypoint that would have otherwise, been undocumented.

To record an audio note: 1. Press **FIND** | ↓ | **MY WAYPOINTS** | **ENT**. Choose **FIND BY NAME** and press **ENT** | **ENT**. Scroll down to desired *waypoint* and press **ENT** | → | **RECORD AUDIO NOTE** | **ENT**.

Notes

Section 5:

System & GPS Setup Options

Alarms

This unit has several GPS alarms. The factory default setting has all alarms turned on, but you can turn alarms off and on and change their distance settings.

You can set an arrival alarm to flash a warning message and sound a tone when you cross a preset distance from a waypoint. For example, if you have the arrival alarm set to 0.1 mile, the alarm will flash a message when you come within 0.1 mile of the recalled waypoint.

The off-course alarm warns you when your track drifts too far to the right or left of the course line. If the alarm is set to 0.1 mile, an alarm message will flash if you drift 0.1 mile or more to the right or left of the line to the waypoint.

The anchor alarm is triggered when you drift outside of a preset radius. If you are anchored and your boat moves more than 0.1 mile, an alarm message will flash and a tone will sound.

You can only adjust alarm distance settings or turn alarms off or on in Advanced Mode.

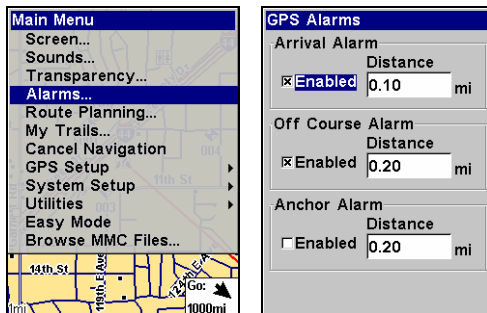

Alarms command (left); Alarm menu (right).

To change alarm settings:

1. Press **MENU | MENU | ↓** to **ALARMS | ENT**.
2. Scroll **↓** or **↑** to select the desired category, then press **ENT** to check or uncheck the enabled box. This turns the alarm on (checked) or off (unchecked).
3. As you can see in the example on the top right, each checkbox category — Arrival Alarm, Off Course Alarm and Anchor Alarm — has a distance dialog box next to it. The boxes must be accessed to change the distance settings for each alarm.

To change distance settings, press ↓, → to highlight the desired alarm distance dialog box and press **ENT**. Press ↑ or ↓ to change the first character, then press → to the next character and repeat until the distance is correct, then press **ENT**.

4. When your adjustments are completed, return to the main page displayed by repeatedly pressing **EXIT**.

IMPORTANT ALARM NOTES:

Anchor Alarm – The anchor alarm may be triggered even when you are sitting still. This can happen when using small (less than 0.05 mile) anchor alarm ranges.

Arrival Alarm – If you set the arrival alarm's distance to a small number and run a route this unit may not show navigation data to the next waypoint after you have arrived at the first one. That will be the case if you are unable to come close enough to the first waypoint to trip the arrival alarm.

Auto Satellite Search

To lock onto the satellites, the GPS receiver needs to know its current position, UTC time and date. Elevation (altitude) is also used in the equation, but it is rarely required to determine a position. It needs this data so it can calculate which satellites should be in view. It then searches for only those satellites.

When your GPS receiver is turned on for the first time, it does not know what your position or elevation (altitude) is. The unit begins searching for the satellites using data acquired the last time it was turned on. This was probably at the factory. Since it is almost certain you are not at our factory, it is probably looking for the wrong satellites.

If it does not find the satellites it is looking for after a short time, it switches to Auto Search. The receiver looks for any satellite in the sky. Due to advanced technology, the auto search time has shrunk significantly from the early days of GPS.

Once the unit locks onto the satellites, it should take less than a minute to find your position the next time it is turned on, provided you have not moved more than approximately 100 miles from the last location it was used.

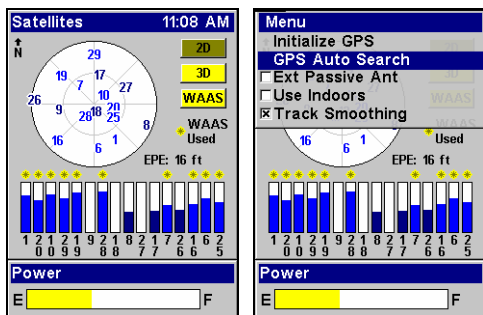

Satellite Status page (left); Satellite Menu (right).

You can force the unit to enter auto search mode. Here's how:

1. In Advanced Mode, press **PAGES** until you are on the Satellites page.
2. Press **MENU** | **↓** to **GPS AUTO SEARCH** | **ENT** then **←** to **YES** | **ENT**.

Check MMC Files and Storage Space

To check MMC Files:

1. In Advanced Mode, press **MENU** | **MENU** | **↓** to **BROWSE MMC FILES** | **ENT**. Select **MMC CARD INFO** and press **ENT** to access information about the MMC card.

From the MMC Card information screen, you can format the card, which erase the data or Create an ID File.

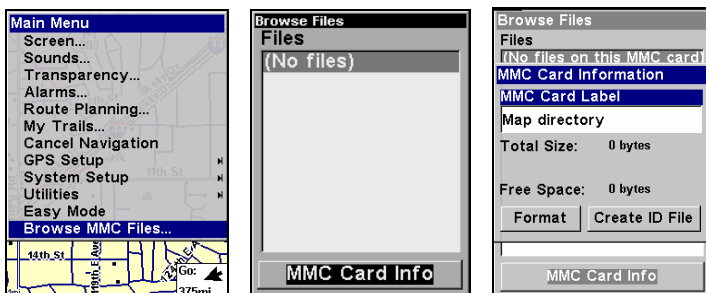

Main Menu (left); MMC File Browser (center) with MMC Card information page (right).

Com Port Configuration

The iFINDER has one NMEA 0183 version 2.0 compatible communication port (com port). The Com Port Menu, accessed from the System Setup Menu in Advanced Mode, allows you to configure the communications port to send data to another Files electronic device, like autopilot.

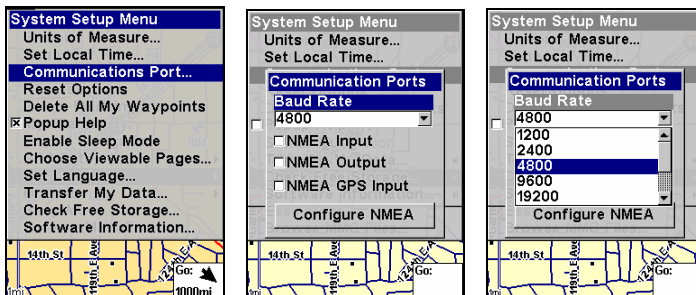

Menus for changing Com Port settings.

To set Com Port Configuration:

1. Press **MENU | MENU | ↓** to **SYSTEM SETUP | ENT**.
2. Press **↓** to **COMMUNICATIONS PORT | ENT | ENT**.
3. Use the **↓ ↑** keys to select the desired Baud Rate and press **ENT**.

Configure NMEA

You can configure the unit to use specific NMEA sentences.

2. From the Communications Port menu, press **↓** to **CONFIGURE NMEA | ENT**.
3. A menu appears showing the prefixes of the available NMEA sentences. A check mark next to a prefix means the prefix is in use. Use **↑ ↓, ← →** to select a prefix, then press **ENT** to turn the prefix on or off.

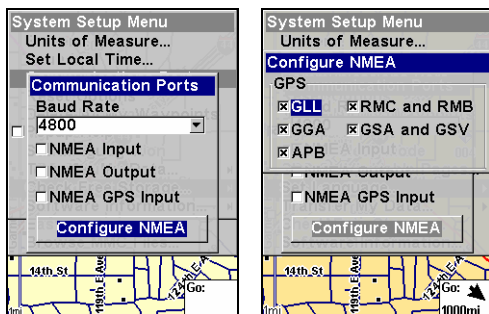

Communication Port menu (left) with Configure NMEA menu (right).

NOTE:

The names of the NMEA sentences are abbreviated in this menu. These are the functions of the various selectable prefixes:

- GLL transmits latitude and longitude of present position, time of position fix, and status.
- RMC and RMB transmits navigation information messages.

- APB transmits autopilot information.
- GGA transmits time, position, and fix related data.
- GSA and GSV transmits fix mode, DOP values, and satellites in view information.

4. When the desired prefixes are checked or unchecked, press **EXIT** repeatedly to return to the main page display.

Use WAAS/EGNOS

The iFINDER ExpeditionC has a new feature that allows users to turn WAAS and EGNOS reception on and off. The default value is on. EGNOS (European Geostationary Navigation Overlay Service) is the European equivalent of WAAS. Like WAAS, it makes GPS position calculation more accurate. To determine the accuracy in your area, place yourself in a known location and turn on the GPS. Note your location on the map with WAAS/EGNOS on, then turn it off and check again. Use the setting most accurate in your area.

To Turn on or off WAAS/EGNOS:

1. Press **MENU | MENU | ↓ to GPS SETUP | ENT**.
2. Press ↓ to **USE WAAS/EGNOS | ENT**, which will turn on (check) or turn off (uncheck) the feature. Press **EXIT** to close the menus. This setting can only be accessed in Advanced Mode.

Coordinate System

The Coordinate System Menu lets you select the coordinate system to use when displaying and entering position coordinates. Access this function only in Advanced Mode.

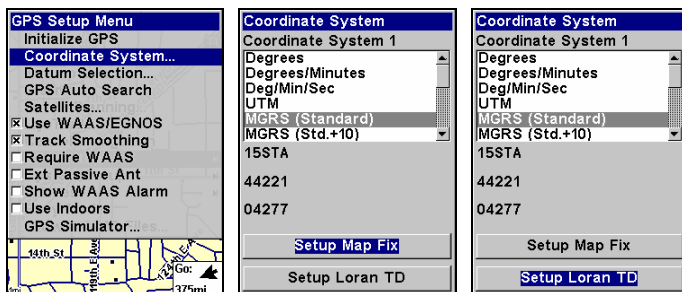

Menus for changing coordinate system used to display positions.

This unit can show a position in degrees (36.14952°); degrees, minutes and thousandths of a minute (36° 28.700'); or degrees, minutes, seconds and tenths of a second (36° 28' 40.9'). It can also show position in UTM (Universal Transverse Mercator) projection; MGRS (Standard); MGRS

(Standard + 10); Map Fix; Loran TD; British, Irish, Finnish, German, New Zealand, Swedish, Swiss, Taiwan, Greek and Military grids.

UTM's are marked on USGS topographic charts. This system divides the Earth into 60 zones, each 6 degrees wide in longitude.

British, Irish, Finnish, German, New Zealand, Swedish, Swiss, Taiwan, and Greek grid systems are the national coordinate system used only in their respective countries. In order to use these grid systems, you must be in the respective country.

This unit will pick the matching datum for you when you select the grid. See the entry on Map Datum Selection for more information.

The military grid reference system (MGRS) uses two grid-lettering schemes, referred to as standard and alternate MGRS on this unit. Your position and datum in use determines which one to use. If you use standard, and your position is off significantly, then try the alternate MGRS.

NOTE:

When the position format is changed, it affects the way all positions are shown on all screens. This includes waypoints.

To select a coordinate system:

1. Press **MENU|MENU|↓** to **GPS SETUP|ENT|↓** to **COORDINATE SYSTEM|ENT|ENT**. Use **↑ ↓** to highlight the desired format. Press **ENT** to select it.

To setup Loran TD:

1. From the Coordinate System menu, press **↓** to **SETUP LORAN TD** and press **ENT**.

NOTE:

If the Loran TD conversion is chosen, you must enter the local Loran chain identification for the master and slaves.

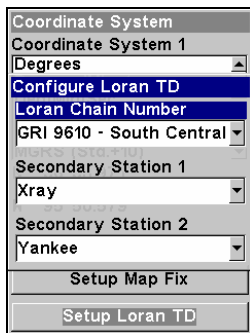

Configure Loran TD menu.

To access the Loran Chain Number, Secondary Station 1 or Secondary Station 2 menus, highlight the category and press **ENT**. Use the **↑** **↓** keys to choose the desired setting and press **ENT**. Press **EXIT** to close the menu.

Map Fix

A Map Fix is used with charts or maps. This system asks for a reference position in latitude/longitude, taken from a marked location on the map. It then shows the present position as distance on the map from that reference point. For example, if it shows a distance of UP 4.00" and LEFT 0.50", you then measure up four inches and to the left a half-inch from the reference point on the map to find your location.

To configure a map fix:

To use this format, you need to follow these steps in order. First, take your map of the area and determine a reference latitude/longitude.

NOTE:

In order for this system to work, the latitude/longitude lines must be parallel with the edge of the map. USGS maps are parallel, others may not be. This works better with smaller scale maps.

The reference position can be anywhere on the map, but the closer it is to your location, the smaller the numbers you will be working with. Once you have decided on a reference position, you can save it as a waypoint. See the waypoint section for information on saving a waypoint. After saving the reference position as a waypoint, exit the waypoint screens.

From the Coordinate System menu press **↓** to **SETUP MAP FIX|ENT**. The following screens appear with **MAP SCALE** highlighted. Press **ENT** to input the map's scale. This, typically, is at the bottom of the paper map. It's shown as a ratio, like 1:24000. After inputting the map scale, press **ENT**.

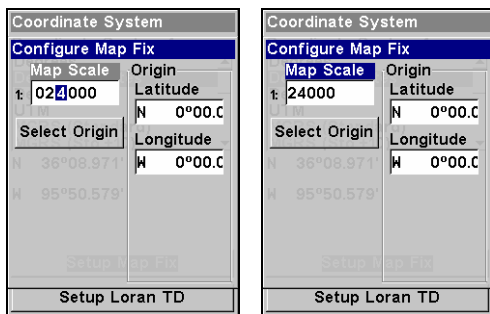

Configure a map fix so the iFINDER can find your position on a printed chart or topographical map.

Press **↓** to **SELECT ORIGIN | ENT**, which will launch the Select Point window with three options: My Waypoints, Map Places and Highway Exits. If you saved the reference point as a waypoint, choose **MY WAYPOINTS** by pressing **ENT | ENT**. That will launch the Find By Nearest waypoints list with the waypoint nearest your location at the top. Use the **↓ ↑** keys to select the waypoint you want to assign as a reference point and press **ENT**. The unit displays a waypoint information screen with the command **SET AS ORIGIN** selected. Press **ENT** and the unit returns to the Configure Map Fix menu. Press **EXIT** to close this menu. Now press **↑** to **COORD SYSTEM | ENT**, select **MAP FIX** from the list and press **ENT**. All position information now will be shown as a distance from the reference waypoint you chose. Press **EXIT** repeatedly to return to the main page display.

Customize Page Displays

The Digital Data, Navigation and Map pages all have customizable options available in Advanced Mode. The option gives you control of some settings and of data that will be displayed on some of the pages.

NOTE:

In Advanced Mode, you can remove pages you do not want to have in the Pages rotation. Press **MENU | MENU**, then scroll down to **SYSTEM SETUP** and press **ENT**. Press **↓** to **CHOOSE VIEWABLE PAGES** and press **ENT**. Use the **↓ ↑** keys to select desired pages, then press **ENT** to turn them on (check) or turn them off (uncheck).

Customize Digital Data Page

While on the Digital Data Page, press **MENU | ↓** to **CUSTOMIZE | ENT**. A data box begins to flash. Use the arrow keys to select a box containing data you want to change. With the desired box highlighted and flashing, press **ENT** to open a list of data categories. Use **↓ ↑** to select a data category and press **ENT**. Scroll through the data options for the selected category. Highlight a desired data option and press **ENT** to turn it on (check) or off (uncheck). Press **EXIT** to return to the Digital Data page, where the new data will be displayed in the data box you selected. You can repeat these steps to change the data in another box. When you are satisfied with your changes, press **EXIT**.

NOTE:

To change the data in the large data box at the top of the Digital Data page use the **↑ ↓** keys. There are three data options you can rotate through: Position, Altimeter History and Pressure History.

Customize Navigation Page

While on the Navigation Page press **MENU** | ↓ to **CUSTOMIZE** | **ENT**. Use ↓ | ↑ to select a data category and press **ENT**. Use ↑ | ↓ to scroll through the data options for the selected category. Highlight a desired data option and press **ENT** to turn it on (check) or turn it off (uncheck). You can check or uncheck other data options to change the data displayed in other boxes. If you get an Overlay Limit Exceeded message, you must turn off (uncheck) a data category before you will be able to add another category. When you are satisfied with the changes, press **EXIT**.

Customize Map Page

While on the Map Page press **MENU** | ↓ to **CUSTOMIZE** | **ENT**. Use ↓ or ↑ to highlight a data category and press **ENT**, which will reveal the data options for the selected category. Scroll to a desired data option and press **ENT**, which will turn it on (check) or turn it off (uncheck). Check or uncheck other data options to change the data displayed in other boxes. If you get an Overlay Limit Exceeded message, you must turn off (uncheck) a data option before you will be able to add another category. When you are satisfied with the changes, press **EXIT**.

External Passive Antenna

The iFINDER ExpeditionC can be used with an optional external antenna. While we recommend the more powerful external active antenna, the unit can also operate with an external *passive* antenna. To do this, modify the settings so the unit will look for an external passive antenna rather than an external active antenna.

From the Satellite Status page, press **MENU** | ↓ to **EXT PASSIVE ANT**. Press **ENT** to turn on (check) or turn off (uncheck) the External Passive antenna command.

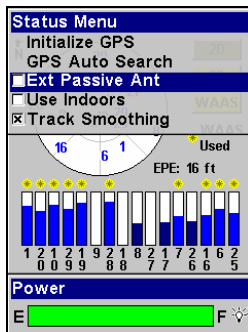

Remote Passive Antenna command on the Satellite Status Menu.

WARNING:

As long as the External Passive Antenna command is activated, the iFINDER will *only* monitor GPS signals from an external passive antenna. If you have this command activated and are *not* using an external passive antenna, the unit will not be able to accurately lock on. To switch back to the iFINDER's internal antenna (or to use an optional external *active* antenna), be sure to turn off this command.

GPS Simulator

The GPS simulator lets you use the unit to simulate outdoor navigation. The starting location may be set in latitude/longitude, from a stored waypoint, map place or POI location. You can move across the map by using the arrow keys (**STEER W/ ARROWS**) or by setting the track and speed in the boxes provided on the simulator screen.

To get to the GPS Simulator:

1. Press **MENU | MENU | ↓** to **GPS SETUP | ENT**.
2. Press **↓** to **GPS SIMULATOR | ENT**.

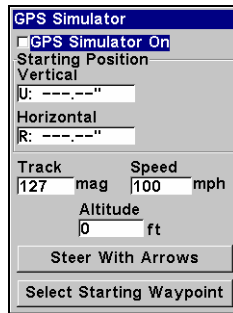
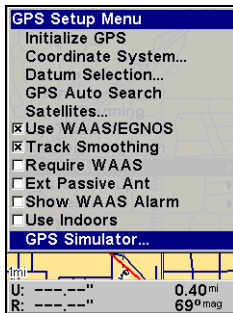

GPS Setup Menu (left). The GPS Simulator menu (right).

Turn on the simulator by highlighting **GPS SIMULATOR ON** and pressing **ENT**, which will turn on (check) or turn off (uncheck) the simulator. Press **EXIT** to close this menu. A message appears periodically, reminding you the simulator is on. To turn off the simulator, repeat the steps above or turn off the unit.

If you want to use the Steer with Arrows feature in tandem with the simulator, select **STEER WITH ARROWS** from the GPS Simulator menu and press **ENT**. You can remove the speed and steering boxes from the screen by pressing **EXIT**, which will allow you to use the map cursor during simulation.

Simulating Trail or Route Navigation

In Simulator mode, your unit can automatically follow a trail or route without manual steering if you use these steps:

1. From the Map Page, go to the simulator menu. Pick a **STARTING POSITION** at or near the beginning of your trail/route.

Enter an approximate **TRACK** (shown in compass degrees) that will point you toward the start of the trail/route.

2. Set **SPEED** to zero. Select **STEER WITH ARROWS** command and press **ENT**, which turns on the simulator and returns you to the Map Page.

3. Begin navigating along the trail/route. (If you are close enough to the first waypoint, the arrival alarm will usually go off as soon as navigation begins. Press **EXIT** to clear the alarm.) When navigation starts, press **↑** (since you're using the Simulator's **STEER WITH ARROWS** command) to increase speed to the desired setting.

4. Press **EXIT** to turn off the steering and speed boxes. The unit will now automatically steer along the trail or route. When you arrive at your destination, cancel navigation.

Map Auto Zoom

This receiver has an auto zoom feature that eliminates much of the button pushing common with other brands of GPS receivers. It works in conjunction with the navigation features.

Start navigation to a waypoint. (See the waypoint section for more information on navigating to a waypoint.) Then, with auto zoom on, the unit will zoom out until the entire course shows, from the present position to the destination waypoint. As you travel toward the destination, the unit automatically zooms in — one zoom range at a time — always keeping the destination on the screen.

From the **MAP PAGE**, press **MENU | ↓** to **AUTO ZOOM | ENT** to turn on (check) Auto Zoom. Repeat these steps to turn it off.

Scouting

The scouting feature gives users the capability to map out hunting areas, real estate and other land where property borders are not available in mapping data. A scout plot is a type of recordable GPS data that includes a perimeter or boundary marked by waypoints. Scout plots are saved as part of a GPS Data File (with the *.usr suffix).

To start a new scouting session:

1. From the Map page, press **MENU** | ↓ to **SCOUTING** | **ENT** | **ENT**.
2. If you have not created a scout plot before, highlight **New Scout** and press **ENT**. Scout 1 will appear in the scout plot list below. Select Scout 1 and Press **ENT**.

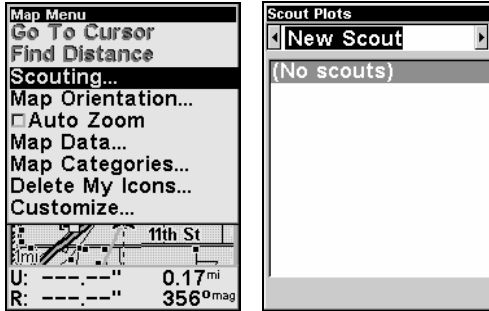

Scout Plot menus.

3. The Scout menu appears. To make the scout active, highlight **ACTIVE** and press **ENT**, then scroll down to **SCOUT END** and press **ENT**. The Edit Scout points menu will appear. Select **ADD FROM MAP** and press **ENT**.

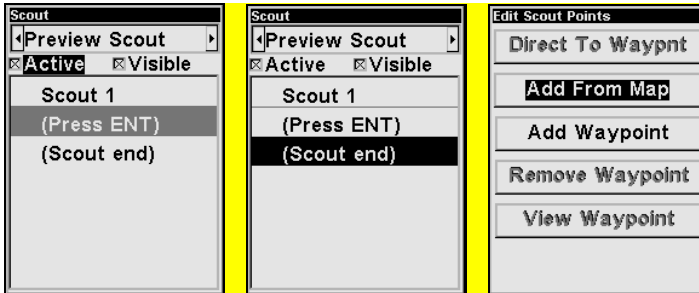

An active scouting session (left), denoted by the checkbox next to **Active**. **Scout end** selected on Scout menu (center). **Add from Map** highlighted on the Edit Scout points menu (right).

4. As you walk the perimeter of the area you are scouting, you will record a series of scouting waypoints that will be used to draw the scout plot boundary. You need to set enough points to roughly outline the area's corners. For example, while scouting a square soybean field you could record the field boundary by setting just four points.

To set the first point, press **ENT** and the new waypoint menu appears. Choose a point and press **ENT**. The New Waypoint Name box will appear with a list of waypoint symbols. Select the desired icon and press **ENT**. The New Waypoint Name window will appear with **SAVE WAYPOINT**

highlighted. Press **ENT** to create the first point. After it is created, you will be taken back to the Map Page. The message Scout 1 appears in the lower right corner, indicating a scouting session is underway.

5. Repeat these steps for setting a point at every major corner of the area you are scouting. The iFINDER will link the flag points and draw the perimeter of the area you walked.

Map Data

The Map Data menu lets you turn off the map — which turns the map screen into a GPS plotter — turn on or off pop-up map info boxes, draw map boundaries or boxes around areas of detail and fill water with white. You can also turn on or off Map Overlays, which display range rings and latitude and longitude grid lines on the map. Navionics maps also may be accessed on the Map Data menu. For detailed instructions, see the *Navionics Charts* entry in this section.

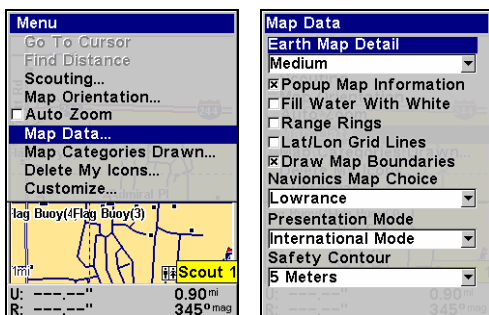

Map Menu (left) with Map Data Menu (right).

To Show Map Data

Press **MENU** | **↓** to **MAP DATA** | **ENT**. Press **ENT** to access the **EARTH MAP DETAIL** selection list. From there, choose how much detail you want, ranging from Off (so the unit operates like a GPS plotter) to High. After the option is set, press **EXIT**.

Popup Map Information

From the Map Data menu, press **↓** to **POPUP INFORMATION**. With the option highlighted, press **ENT** to turn it on (check) or turn it off (uncheck).

Draw Map Boundaries

From the Map Data menu, press **↓** to **DRAW BOUNDARIES**. With the option highlighted, press **ENT** to turn it on (check) or turn it off (uncheck).

Fill Water with White

From the Map Data menu, press **↓** to **FILL WATER WITH WHITE**. With the option highlighted, press **ENT** to turn it on (check) or turn it off (uncheck).

Map Overlays (Range Rings, Lat/Long Grid)

The map screen can be customized with range rings and/or grids that divide the plotter into equal segments of latitude and longitude. Range rings are handy for estimating distances on the map. Ring diameters are based on the current zoom range. At a 100-mile zoom, the screen will show two rings with your current position in the center. The large ring touching the left and right sides of the screen is 100 miles in diameter (same as the zoom range). The second, smaller ring is 50 miles in diameter (always 1/2 the zoom range).

The distance from your current position to the smaller ring (the ring's radius) is 25 miles (always 1/4 the zoom range). With the arrow keys and map cursor, you can scroll the map to see the third and fourth rings. In this example, the distance from your current position to the third ring is 75 miles and distance to the fourth ring is 100 miles.

To set range rings: From the Map Data menu, press ↓ to **RANGE RINGS**. With the option highlighted, press **ENT** to turn it on (check) or turn it off (uncheck).

To set Lat/Lon Grid Lines: From the Map Data menu, press ↓ to **LAT/LON GRID LINES**. With the option highlighted, press **ENT** to turn it on (check) or turn it off (uncheck). After the option is set, press **EXIT | EXIT** to return to the main page display.

Map Datum Selection

Maps and charts are based on a survey of the area covered by the map or chart. These surveys are called Datums. Maps created using different datums will show the same latitude/longitude in slightly different locations.

The GPS system is based on the WGS-84 datum, which covers the entire world. Other datums may also cover the entire world or just a small portion of it. By default, your position is shown using the WGS-84 datum. It, however, can show your position using any of 191 different datums.

Datums can be selected only in Advanced Mode.

To change the datum:

1. Press **MENU | MENU | ↓** to **GPS SETUP | ENT | ↓** to **DATUM SELECTION | ENT**.
2. Scroll ↓ or ↑ to select the desired datum, then press **ENT**.
3. To return to the main page display, press **EXIT | EXIT**.

A list of datums supported by this unit is in the back of this manual.

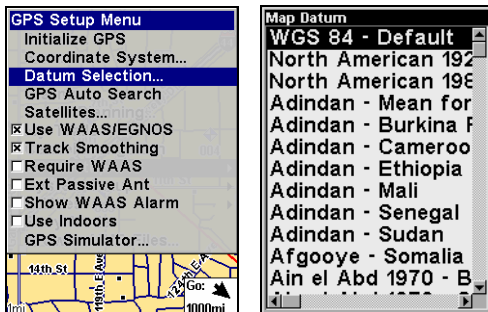

GPS Setup Menu (left) with Map Datum Menu (right).

Map Detail Category Selection

This menu determines which of the mapping features are shown on the screen. This includes waypoints, trails, icons, cities, highways, etc. You can turn on or turn off any of these items, customizing the map to your needs. Map Detail Categories may be turned on and turned off only in Advanced Mode.

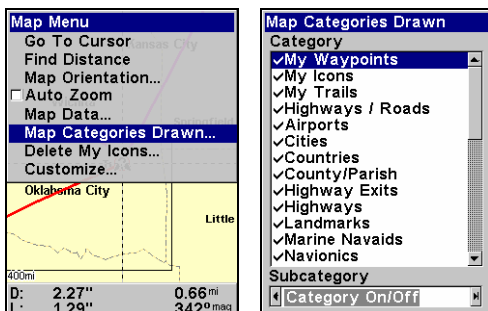

Map Menu (left) with Map Categories Drawn Menu (right).

To get to Map Categories:

1. From the Map page, press **MENU** | ↓ to **MAP CATEGORIES DRAWN** | **ENT**.
2. Press ↑ or ↓ to select a category. Press **ENT** to turn it on (check) or turn it off (unchecked).

Tip

You can determine how a map category will be displayed by using the ← → keys to change the subcategory. For example: waypoints may be displayed either by name or by symbol.

3. To return to the main page display, press **EXIT** | **EXIT**.

Map Orientation

By default, this receiver shows the map with north always at the top of the screen (North Up). This is the way most maps and charts are printed on paper. You, however, can change the map orientation to Track Up, Course Up or Heading Up, if you switch to Advanced Mode.

In Track Up mode, map shows "N" and arrow to indicate north.

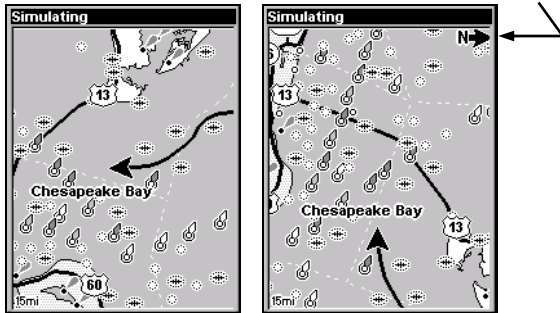

Map orientation is shown in north up (left) and track up (right).

The default North Up setting is fine if you are always traveling north. What you see to your left corresponds to the left side of the map and what you see to your right is shown on the right side of the map as long as you keep heading north. But if you travel any other direction, the map will not line up with your view of the world.

If you want the map to match up with your view of the world when traveling in other directions, use Track-up mode, which rotates the map as you turn. That way, what you see on the left side of the screen will always be to your left and what you see on the right side of the screen will always be on your right.

Another option is course-up mode, which keeps the map at the same orientation as the initial bearing to the waypoint. With the fourth option, heading up, the map rotates to keep your heading at the top of the screen. When track-up, course-up or heading-up mode is on, an "N" shows on the map screen to help you see which direction is north.

Depending on the circumstances, you can benefit from switching back and forth between North Up and Track Up settings. If you are in an area you know fairly well, run the unit in North Up. But when you are in unfamiliar territory and want to instantly coordinate your surroundings with what is displayed on the screen, switch to Track Up. Try all three modes to find what works best for you.

To change map orientation:

From the Map Page, press **MENU** | ↓ to **MAP ORIENTATION** | **ENT**. Press ↑ or ↓ to select an orientation option, then press **EXIT** | **EXIT** to return to the main page display.

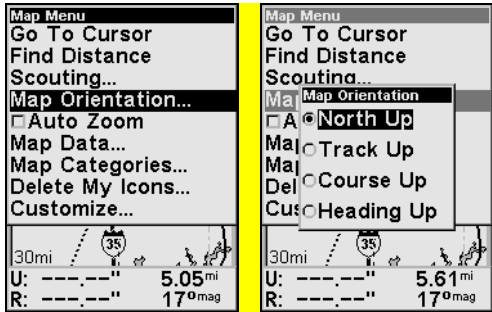

Map Menu (left) with Map Orientation menu (right).

NauticPath™ USA Marine Charts

Your unit can display NauticPath electronic charts on MMCs. They work just like a MapCreate custom map on a MMC.

Nautical Chart Notes

NauticPath charts contain notes or chart information, represented by circle-i Chart Note icons on the map display. An example is shown in the following figure.

To view Chart Note information:

1. Use the arrow keys to move the cursor over a Chart Note icon. When it's selected, a pop-up name box appears.
2. Press **FIND** | **FIND** to display the Note Information screen.

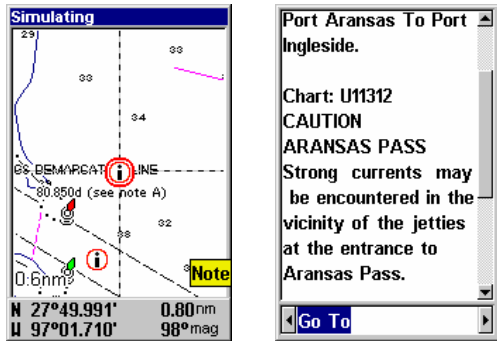

NauticPath chart showing Chart Note icon selected by cursor (left). Note information screen (right).

3. To scroll through the Chart Note screen, use \uparrow or \downarrow arrow keys to read the information. To return to the main page display, press **EXIT** repeatedly.

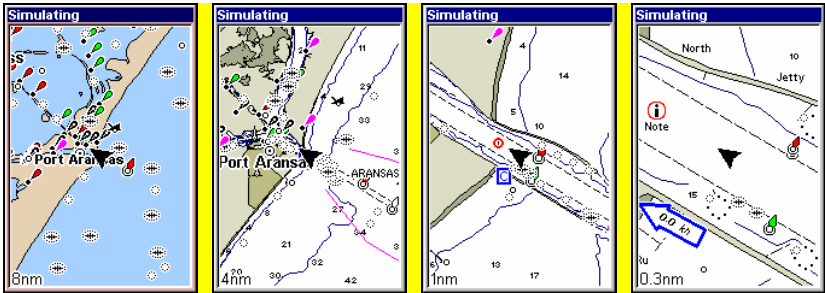

Entrance to Aransas Pass on a NauticPath chart with 8-nautical mile zoom (left). Remaining images (left to right): same position at 4-nautical mile, 1-nautical mile and 0.3- nautical mile zoom ranges.

Port Information

NauticPath charts contain Port Services information, represented by anchor icons on the map display. These icons will appear when you are zoomed in to a 4-nautical mile range. An example is displayed in the following figures.

To view Port Services information:

1. Use the arrow keys to move the cursor over a Port Services icon. When it is selected, a pop-up name box appears.
2. Press **FIND | FIND** to display the Port Services Information screen.

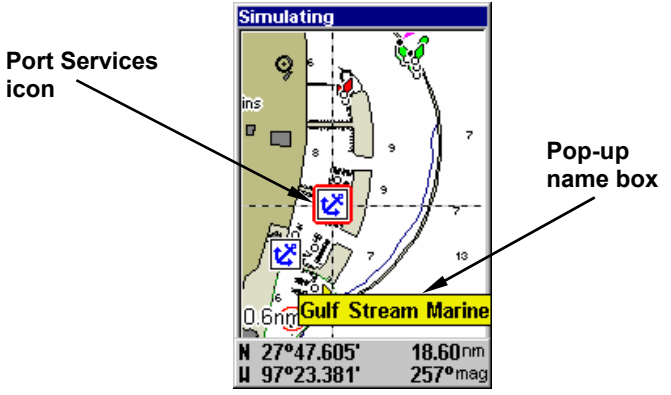

NauticPath chart showing Port Services icon selected by cursor. When first highlighted, the Pop-Up name box appears.

The Port Services information screen for a NauticPath chart contains all the service information in one window.

3. To scroll through the service information window, use \uparrow or \downarrow to see the types of services available. To return to the main page display, press **EXIT** repeatedly.

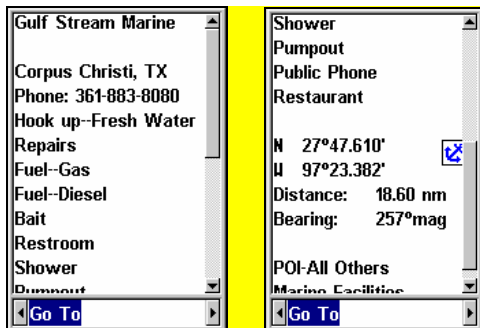

Port Services information screens.

Tidal Current Information

NauticPath charts contain Tidal Current information, represented at large zoom ranges by a box icon with the letter "C." These icons will appear when you are zoomed in to a 6-mile range. The icon stands for a Tidal Current Station location. An example is displayed on the right.



When you zoom in to a sufficiently small zoom range (0.8 nautical mile), the icon becomes an animated arrow showing tidal current velocity and direction *for the selected tidal station* at the present time. At larger zoom ranges, you can select the boxed "C" icon and it becomes an animated arrow with a pop-up name box (the name box disappears after a few seconds). Examples are displayed in the following figures.

To view Tidal Current information:

1. Use the arrow keys to move the cursor over a Tidal Current Station icon. When it is selected, a pop-up name box appears.
2. Press **FIND | FIND** to display the Tidal Current Information screen.

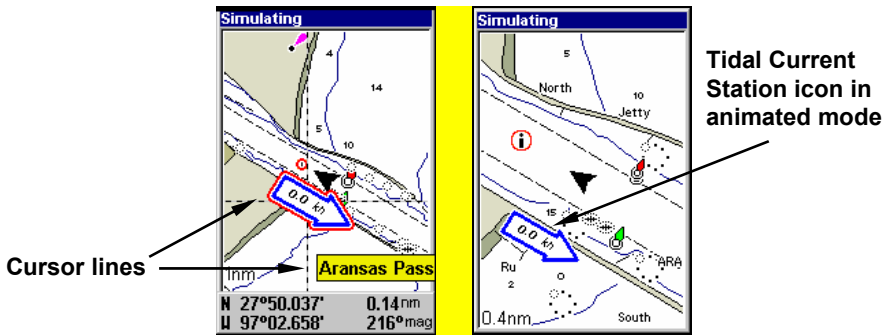

NauticPath chart showing Tidal Current Station icon selected by cursor (left). Icon animates automatically at .08-mile zoom range (right).

Current Time Line

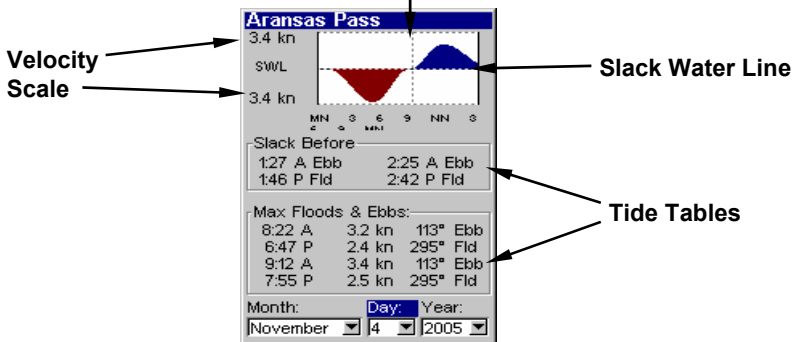

Current Information screen.

The Tidal Current Information screen displays daily tidal current data for this station on this date at the present time. The graph at the top of the screen is an approximate view of the flood and ebb pattern for the day, from midnight (MN), to noon (NN) to midnight (MN). The velocity scale at the top left side of the graph changes dynamically based upon the maximum velocity of the current for that day.

Slack water, the period of little or no current, is represented by the Slack Water Line (SWL). The flood appears above the SWL and the ebb appears below the SWL.

You can look up tidal current data for other dates by changing the month, day and year selection boxes.

To select another date:

1. Use → and ← to highlight month, day or year, then press **ENT**.
2. Use ↑ ↓ to select the desired month, day or year, then press **ENT**.

To clear the information screen, press **EXIT**.

Tide Information

NauticPath charts contain Tidal Information, represented at large zoom ranges by a box icon with the letter "T." These icons will appear when you are zoomed in to a 6-mile range. The icon stands for a Tidal Station location. An example is displayed at right.

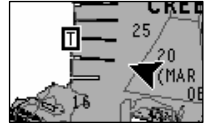

When you zoom in to a sufficiently small zoom range (0.8 nautical mile), the icon becomes an animated gauge showing a rising or falling tidal height *for the selected station* at the present time. At larger zoom ranges, you can select the boxed "T" icon and it becomes an animated gauge with a pop-up name box. The name box disappears after a few seconds.

To view tide information:

1. Use the arrow keys to move the cursor over a tide station icon. When it is selected, a pop-up name box appears.
2. Press **FIND | FIND** to display the Tide Information screen.

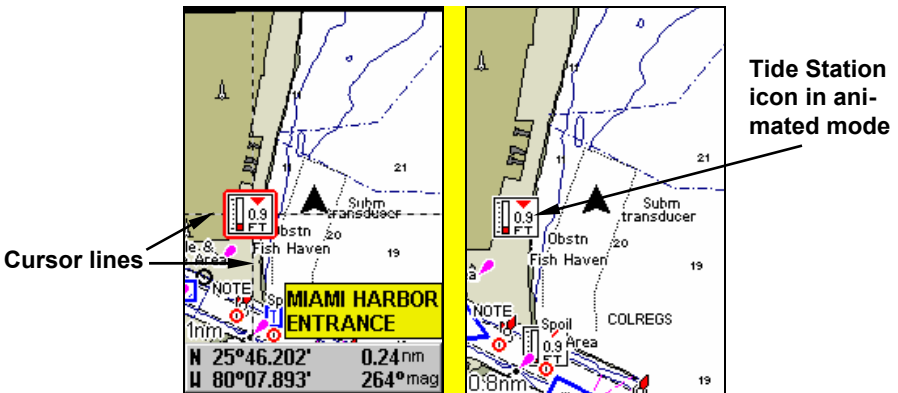

NauticPath chart showing Tide Station icon selected by cursor (left). Icon animates automatically without selection at the 0.8-mile zoom range (right). In the example above, the tide is at 0.9 feet and falling, as shown by the down arrow at the top of the icon.

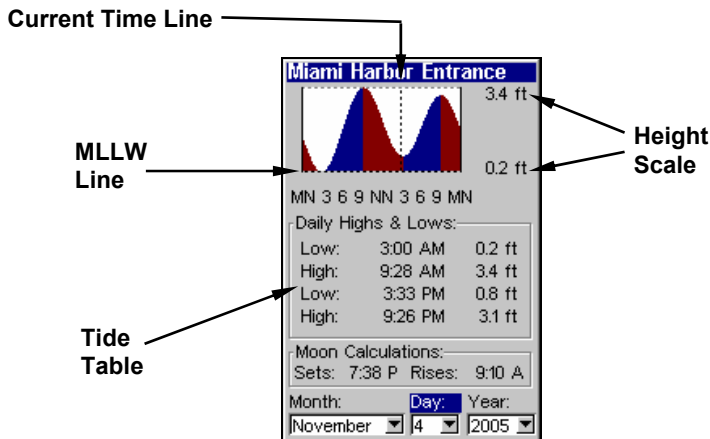

Tide Information screen.

The Tide Information screen displays daily tidal data for this station on this date at the present time. The graph at the top of the screen is an approximate view of the tidal range pattern for the day, from midnight (MN) to noon (NN) to midnight (MN). The dotted line across the graph is the Mean Lower Low Water line (MLLW).

The height scale on the top right side of the graph changes, based upon the maximum *range* of the tide for that day. The MLLW line also adjusts its position as the height scale changes.

You can look up tidal data for other dates by changing the month, day and year selection boxes. To select another date:

1. Use → and ← to highlight month, day or year, then press **ENT**.
2. Use ↑ and ↓ to select the desired month, day or year, then press **ENT**.

To clear the information screen, press **EXIT**.

Navionics® Charts

Your unit can also display Navionics electronic charts on MMCs. Like NauticPath, Navionics charts contain tide and port service information.

NOTE:

The primary operational difference between a NauticPath chart and a Navionics chart is the way the chart data is set up for display. NauticPath charts are ready for display as soon as they are inserted into the unit. Navionics charts must be inserted into the unit, then selected as a Map Choice option in the Map Data menu.

To display a Navionics chart:

1. Install the Navionics MMC in the memory card compartment and turn on the unit. (For full card install instructions, see Sec. 2.)
2. From the Map Page, press **MENU** | **↓** to **MAP DATA** | **ENT** | **↓** to **MAP CHOICE** | **ENT**. Use **↑** | **↓** to select the *Map Name*, then press **ENT** | **EXIT** | **EXIT**.

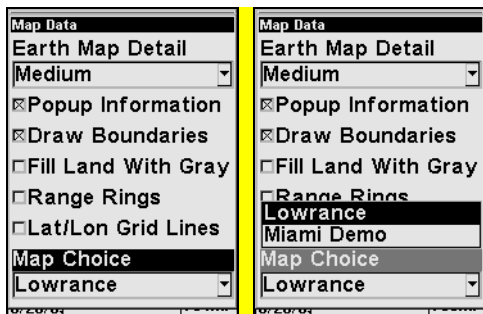

Map Choice highlighted (left). Lowrance selected from Map Choice menu (right).

WARNING:

You should never format the MMC containing your Navionics chart. Formatting the MMC will permanently erase the chart from the card.

Pop-up Help

Help is available for most all menu items on this unit. Selecting a menu item and leaving it highlighted for a few seconds, a pop-up message appears, describing the function of the item. This feature is on by default.

To set up Pop-up Help, press **MENU** | **MENU** | **↓** to **SYSTEM SETUP** | **ENT** | **↓** to **POPUP HELP**. With the option highlighted, press **ENT** to turn it on (check) or turn it off (uncheck). After the option is set, press **EXIT** | **EXIT** to return to the page display.

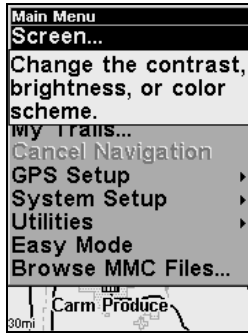

Pop-up Help message for the Screen command.

Reset Options

In Advanced Mode

1. Press **MENU** | **MENU** | ↓ to **SYSTEM SETUP** | **ENT** | ↓ to **RESET OPTIONS** | **ENT** | ← to **YES** | **ENT**.

In Easy Mode

Hold down the **PAGES** key while you press **PWR** to turn the unit on.

NOTE:

Reset Options does *not* erase any waypoints, routes, icons or plot trails.

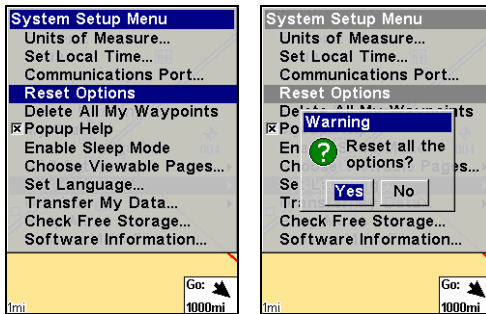

Advanced Mode's Reset Options command (left) and the Reset Options Menu (right).

Screen Contrast and Brightness

Screen adjustments work the same in both Easy and Advanced Mode, but you access the command differently in each mode.

In Easy Mode, press **MENU** | ↓ to **SCREEN** | **ENT**.

In Advanced Mode, press **MENU** | **MENU** | **ENT**.

To adjust the display's contrast:

1. After accessing the screen menu, the **CONTRAST** slider bar will already

be highlighted. Press ← or → to adjust the contrast.

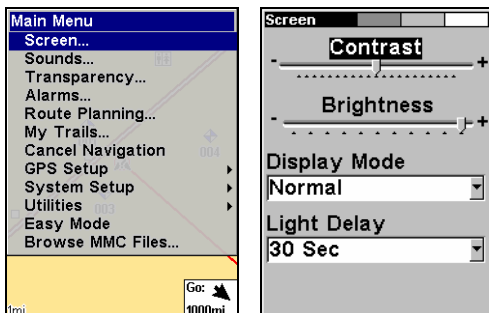

Screen Command (left) and Contrast bar (right).

To adjust the display's brightness:

1. From the screen menu, press ↓ to **BRIGHTNESS**. Press ← or → to adjust the brightness.

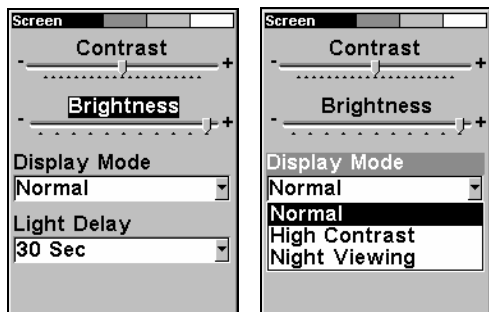

Screen menu with brightness selected. Display mode menu.

To adjust the screen's display mode:

1. From the screen menu, press ↓ to **DISPLAY MODE** | **ENT** then press ↑ or ↓ to select *mode* | **EXIT**.
2. To return to the main page display, press **EXIT** | **EXIT**.

To adjust display's backlight delay options:

1. From the screen menu, press ↓ to **LIGHT DELAY** | **ENT** | press ↑ or ↓ to select *mode* | **EXIT**.
2. To return to the main page display, press **EXIT** | **EXIT**.

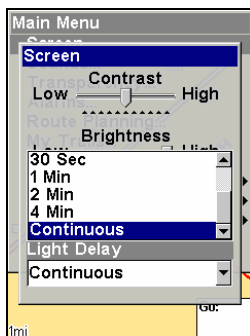

Continuous selected on Light Delay menu. It's ideal for night travel in a vehicle, since the cigarette lighter can be used as the power source.

Set Language

This unit's menus are available in 10 languages: English, French, German, Spanish, Italian, Danish, Swedish, Russian, Dutch and Finnish.

To select a different language:

1. Press **MENU | MENU | ↓** to **SYSTEM SETUP | ENT.**
2. Press **↓** to **SET LANGUAGE | ENT.**
3. Use **↓** or **↑** to select a different language and press **ENT.** All menus now appear in the language you selected. Press **EXIT | EXIT** to return to the main page display.

Set Local Time

The method for setting local time works the same way in both Easy and Advanced Mode, but the **SET LOCAL TIME** menu is accessed differently in each mode.

In Easy Mode, press **MENU | ↓** to **SET LOCAL TIME | ENT.**

In Advanced Mode, you press **MENU | MENU | ↓** to **SYSTEM SETUP | ENT | ↓** to **SET LOCAL TIME | ENT.**

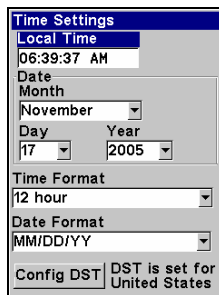
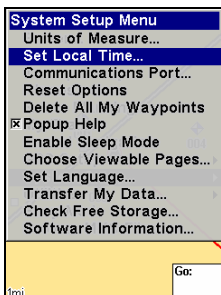
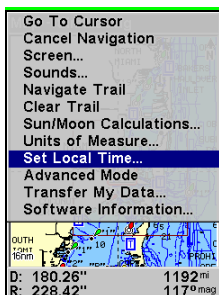

Set Local Time highlighted in (left) Easy Mode. Set local time selected in Advanced mode (center). Time Settings menu (right).

To set Local Time: from the Time Setting menu, press **ENT**. Use $\uparrow \downarrow$ to change the first character, then press \rightarrow to move the cursor to the next character. Repeat until the time is correct, then press **ENT**.

To set the Month: from the Time Settings menu, press \downarrow to **MONTH|ENT**. Use $\uparrow \downarrow$ to select the month, then press **ENT**.

To set the Day: from the Time Settings menu, press \downarrow to **DAY|ENT**. Press $\uparrow \downarrow$ to select the day, then press **ENT**.

To set the Year: from the Time Settings menu, press $\downarrow \rightarrow$ to **YEAR|ENT**. Press $\uparrow \downarrow$ to select the year, then press **ENT**.

To set the Time Format: from the Time Settings menu, press \downarrow to Time Format and press **ENT**. Use $\downarrow \uparrow$ to select the desired format and press **ENT**.

To set the Date Format: from the Time Settings menu press \downarrow to Date Format and press **ENT**. Use the $\downarrow \uparrow$ to select the desired format and press **ENT**.

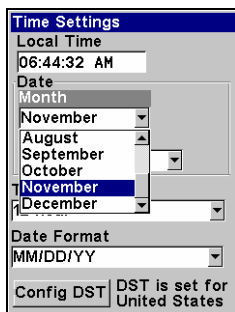
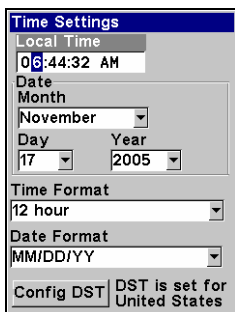

Adjusting local time (left) and Adjusting the month (right).

The last field in this menu is **CONFIG DST**. It allows your unit to automatically adjust to Daylight Saving Time. You may select which set of rules matches DST in your region or accept the default.

Once you have each field set the way you want, press **EXIT** repeatedly to return to the main page display.

Software Version Information

From time to time, Lowrance updates the operating system software in some of its products. These software upgrades usually are offered to customers as free downloads from our web site, www.lowrance.com. The upgrades make the unit perform better and in many cases, introduce a new feature or function. You can find out what software version is running in your iFINDER by using the Software Info command.

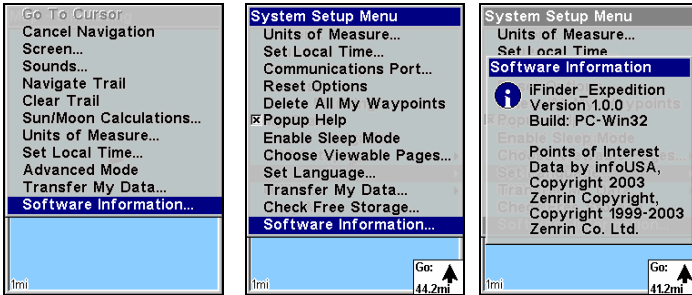

Software Info command in Easy Mode (left). Advanced mode (center). The Software Info screen (right).

The command works the same in both Easy and Advanced Mode, but Software Information is accessed differently in each mode.

In **Easy Mode**:

1. Press **MENU** | ↓ to **SOFTWARE INFO** | **ENT**.
2. Read the information displayed on the screen.
3. To return to the main page display, press **EXIT** | **EXIT**.

In **Advanced Mode**:

1. Press **MENU** | **MENU** | ↓ to **SYSTEM SETUP** | **ENT** | ↓ to **SOFTWARE INFO** | **ENT**.
2. Read the information displayed on the screen.
3. To return to the main page display, press **EXIT** repeatedly.

Sounds and Alarm Sound Styles

Key strokes and alarm sounds can be adjusted in the Sounds menu. The Sounds menu works the same in both Easy and Advanced Mode, but is accessed differently in each mode:

In **Easy Mode**, press **MENU** | ↓ to **SOUNDS** | **ENT**.

In **Advanced Mode**, press **MENU** | **MENU** | ↓ to **SOUNDS** | **ENT**.

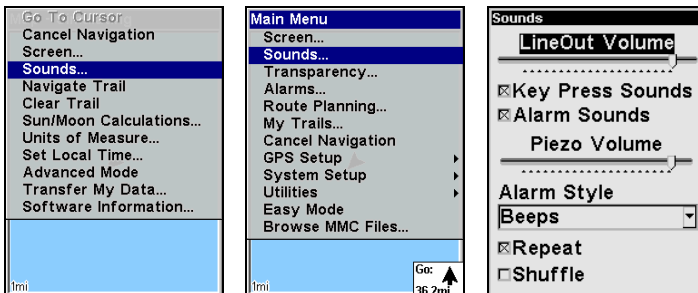

Sounds selected on main menu in Easy Mode (left). Sounds highlighted on main menu in Advanced mode (center). Sounds menu (right).

To change LineOut Volume: from the Sounds menu, use the ← → keys to increase or decrease the volume.

To set Key Sounds: from the Sounds menu, highlight **KEY PRESS SOUNDS** and press **ENT** to turn them on (check) or turn them off (uncheck).

To set Alarm Sounds: from the Sounds menu, highlight **ALARM SOUNDS** and press **ENT** to turn them on (check) or turn them off (uncheck).

To set Alarm Style, from the Sounds menu, highlight **ALARM STYLE|ENT**. Press ↑ or ↓ to change the style and press **ENT**. After the option is set, press **EXIT|EXIT** to return to the main page display.

Repeat and Shuffle: For information on Repeat and Shuffle commands, see Section 7: Music Mode.

Track Smoothing

This is a factory setting that *should always be turned on*. When stopped or traveling at slow speeds, Track Smoothing prevents trails from wandering. The steering arrow, compass rose and map also benefit from Track Smoothing.

To turn on Track Smoothing, press **MENU|MENU**, select **GPS SETUP** and press **ENT**. Scroll down to **TRACK SMOOTHING** and press **ENT** to turn it on (check).

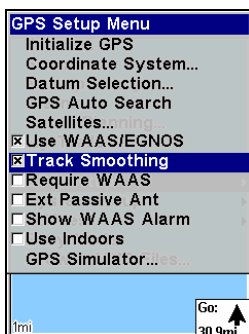

Track Smoothing option turned on.

Trail Options

There are several options you can use with trails. Some affect all trails, others may be applied to specific trails. A few of the options include, displaying, hiding, creating, editing and deleting trails. These options are only available in Advanced Mode, but also will affect the appearance of trails in Easy Mode.

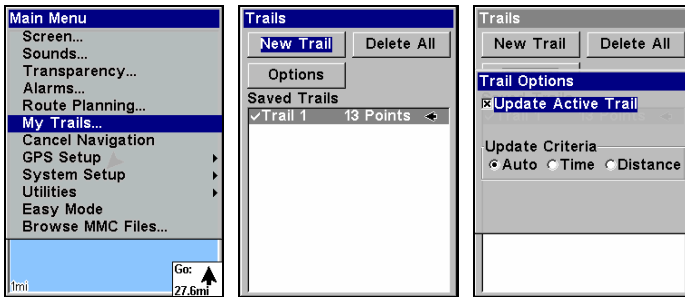

Main Menu (left); Trails Menu (center); Trail Options menu (right).

General Trail Options

To access the Trails Menu:

1. Press **MENU | MENU | ↓** to **MY TRAILS | ENT**.

Delete All Trails

Once you are in the Trails menu, you can remove all trails from memory by pressing **→** to **DELETE ALL | ENT | ←** to **YES | ENT**.

Update Trail Option

This menu lets you change the way trail updates occur.

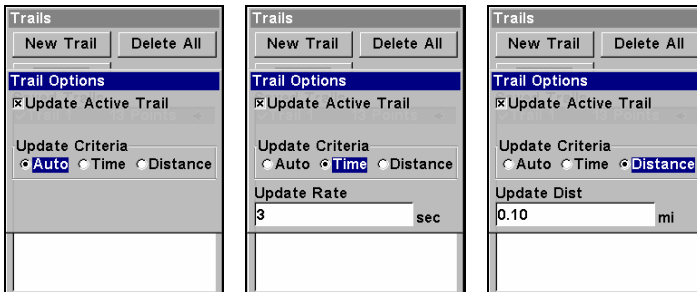

Trail Options menu with Update Criteria set to Auto (left). Update Criteria set to Time (center). Update Criteria set to Distance (right). When Time or Distance are selected, a dialog box will appear automatically.

WARNING:

If the Update Trail box is unchecked, automatic trail creation and recording will be turned *off* in both Advanced and Easy modes. You will have to turn it on again to record trails. The default setting is on.

From the Trails menu, press **↓** to select **OPTIONS** and press **ENT**. Highlight **UPDATE ACTIVE TRAIL** and press **ENT** to turn it on (check) or turn it off (uncheck).

Update Trail Criteria

There are three criteria by which trails may be updated: automatic, time or distance. When it is in the default automatic mode, the unit does not update the plot trail while you are traveling in a straight line. Once you deviate from a straight line, the unit drops a plot point (trail waypoint) onto the trail. This conserves plot trail points. If a plot trail uses all of the available points allotted to it, the beginning points are taken away and placed at the end of the trail.

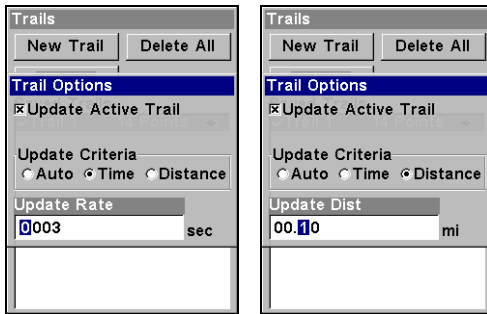

Update Criteria with Time selected (left). With the setting above, the trail would update every three seconds. Distance is selected (right). It is set to update the trail every .10 of a mile.

Trail Update Rate

You can update a trail by time, with a range from 1 to 9999 seconds. The default is 3 seconds. You can update by distance, with a range from 0.01 mile/nm/km to 9.99 mile/nm/km. The default is 0.10 mile.

Highlight either **TIME** or **DISTANCE** from the Update Criteria menu and press **ENT**. That will launch a data entry box. Press **↓** to the data entry box and press **ENT**. Use the **↑↓** keys to change the first character, then press **→** to the next character and repeat until the entry is correct. Press **EXIT|EXIT** to return to the Trails Menu.

Specific Trail Options

Delete Trail

To delete a specific trail from the Trails menu, press **↓** to the list of saved trails, select a trail and press **ENT**. The Edit Trail menu appears as seen in the following figure. Press **↓** to **DELETE TRAIL|ENT|←** to **YES|ENT**.

New Trail

If you want to manually start a new trail from the Trails Menu, highlight **NEW TRAIL** and press **ENT**. The edit trail menu appears with the new trail name listed in the name box at the top.

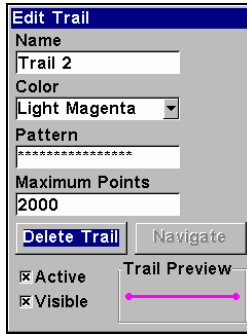

Edit trail menu with Delete Trail highlighted.

Trail Visible/Invisible and Other Trail Options

Trail name, maximum number of points in a trail, activity and visibility all are changed on the Edit Trail screen. The Active setting determines whether or not the iFINDER is recording new points for a particular trail.

You can also change the trail color and pattern. For instructions, see the entries on Edit a Trail Color and Edit a Trail Pattern in Sec. 4, Advanced GPS Operations.

Units of Measure

The Units of Measure menu lets you change the unit of measure used for speed, distance, heading, altitude, time, date, depth and pressure. To change the units:

In **Easy Mode**, press **MENU** | ↓ to **UNITS OF MEASURE** | **ENT**.

In **Advanced Mode**, press **MENU** | **MENU** | ↓ to **SYSTEM SETUP** | **ENT** | **ENT**.

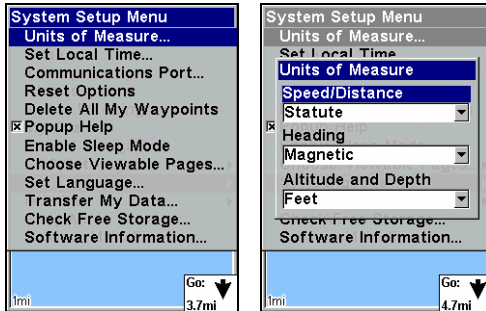

Units of Measure highlighted (left). Units of Measure Menu (right).

To set **Speed/Distance**: from the Units of Measure menu select **SPEED/DISTANCE**, press **ENT** then use ↑ ↓ to change the unit and press **ENT**.

To set Heading: from the Units of Measure menu, press ↓ to **HEADING** | **ENT**. Use ↑ ↓ to select the desired unit and press **ENT**.

To set Altitude: from the Units of Measure menu, press ↓ → to **ALTITUDE AND DEPTH** | **ENT**. Press ↑ ↓ to change the unit, then press **ENT**.

To set Depth: from the Units of Measure menu, press ↓ to **ALTITUDE AND DEPTH** | **ENT**. Press ↑ ↓ to change the unit, then press **ENT**.

Notes

Section 6: Searching

NOTE:

The background map loaded in your unit lets you search for U.S. Interstate Highway exits and exit services as well as land features, including cities and lakes. For a full set of searchable land features, including landmarks, streets, addresses and Points of Interest, you must load your own high-detail custom map produced with our MapCreate 6 software. For a complete description of what detail is found in the background map and custom MapCreate maps, check out page 25.

Whether you are in Easy Mode or Advanced Mode, the iFINDER's search functions all begin with the **FIND** key. The search menus work the same in each mode. The Go Home command, however, works only in Easy Mode just as the Find Waypoints command works only in Advanced Mode. You can still find a Home waypoint in Advanced mode. Just search for it using the Find Waypoints command.

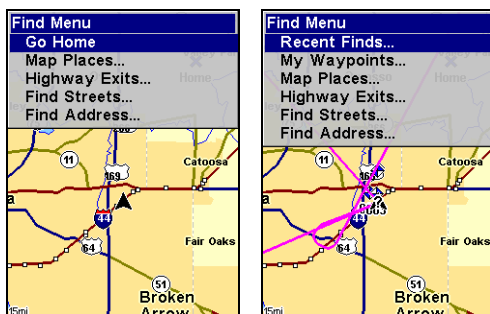

Easy Mode Find menu (left); Advanced Mode Find menu (right).

NOTE:

You can search for items even if the iFINDER hasn't acquired a position yet. When you do a search, distance and bearing to the selected item will be calculated from the iFINDER's current position. If the iFINDER has not acquired a position, it will use the last known position. If the cursor is active, the iFINDER will always begin the search at the cursor. You can look up items by name or search for the item nearest you.

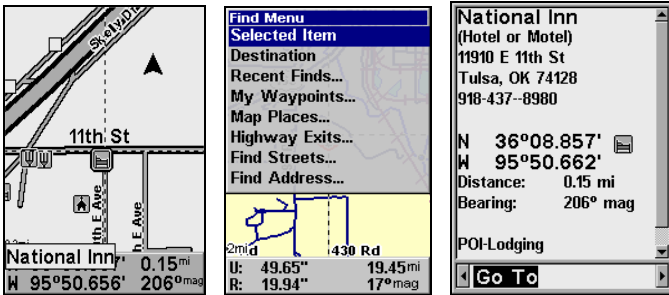

Cursor crosshairs centered on a POI (left). The Find menu with Selected Item highlighted (center). POI information (right).

Selected Item

The Selected Item function will appear on the Find menu when an item is selected with the cursor crosshairs. It allows you to quickly access information on the selected location.

To access a Selected Item:

1. Center the cursor crosshairs on a POI on the map and press **FIND**.
2. **SELECTED ITEM** will be listed at the top of the Find menu. Press **FIND** to launch the POI information window.
3. At the bottom of the POI information window: **Go To** will be highlighted. To navigate to the Selected Item press **ENT**. To Find the location on the Map, use the **← →** keys to select **FIND ON MAP** and press **ENT**.

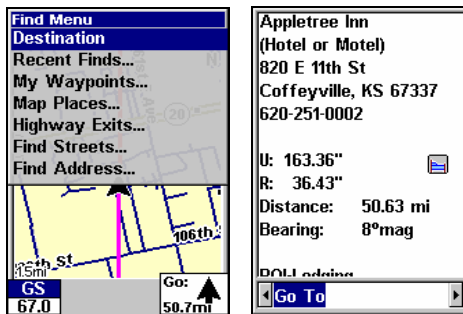

Destination highlighted on the Find menu (left). POI information window (right).

Destination

When you are navigating to a location, **DESTINATION** will appear at the top of the Find menu. It provides quick access to navigation information about your destination.

To access Destination:

1. When navigating to a location, press **FIND**, select **DESTINATION** and press **ENT**.
2. If your destination is listed in the POI database, the POI information window will appear. If you are navigating to a location not listed in the database, an information window will appear displaying the distance to the target as well as your current bearing.



Recent Finds menu (left) with POI information window (right).

Recent Finds

The Recent Finds function keeps a record of places where you have navigated.

To see Recent Finds:

1. Press **FIND**, select **RECENT FINDS** and press **ENT**.
2. Use the \uparrow \downarrow keys to scroll through the list.
3. To open the POI information window for a particular location, highlight it and press **ENT**. Press **EXIT** | **EXIT** to return to the Find menu.

Current Route

When you are navigating a route, Current Route, gives you quick access to route menu.

To access Current Route information:

1. When navigating a route, press **FIND**, select **CURRENT ROUTE** and press **ENT**.
2. The route information window will appear, showing all the points within your the route. Press **EXIT** to return to the **FIND** menu.

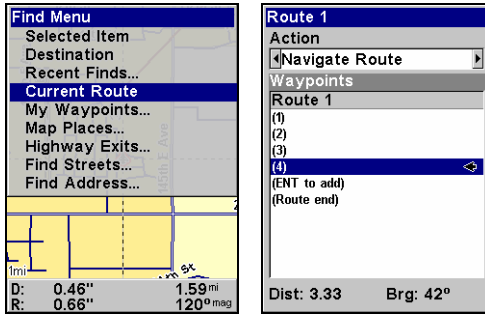

Current Route highlighted on the Find menu (left). The Route information window (right) launches when Current Route is selected from the Find menu.

Find Addresses

1. Press **FIND** | ↓ to **FIND ADDRESS** | **ENT**.
2. Press **ENT** to search in the Address field.

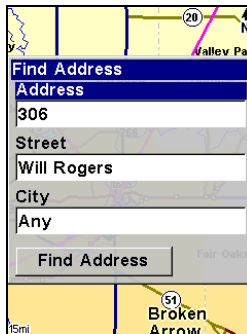

Find Address Menu.

3. **To enter an address number:** with the Address bar highlighted, press **ENT**, then use the ↑ ↓ keys to change the first number. Press → to move the cursor to the next number and repeat until the number is correct, then press **ENT**.
4. **To enter a street name,** press ↓ to **STREET** | **ENT**. There are two options: **A.** You can **spell out** the name in the top selection box. Press ↑ or ↓ to change the first letter, then press → to move the cursor to the next letter and repeat until the name is correct, then press **ENT** | **ENT**. **B.** Jump down to the lower selection list by pressing **ENT**, then press ↓ or ↑ to select a street name from the list and press **ENT**. The street name you selected is now in the street field.

Tip:

When entering a street name, do *not* enter its compass direction (N, S, E or W) in the street name field. Just enter the number or name.

If the example below had been a search for 324 E. 9th St, you would enter 9 and press **ENT**. The iFINDER will generate a list of all possible 9th streets and let you choose the one you want.

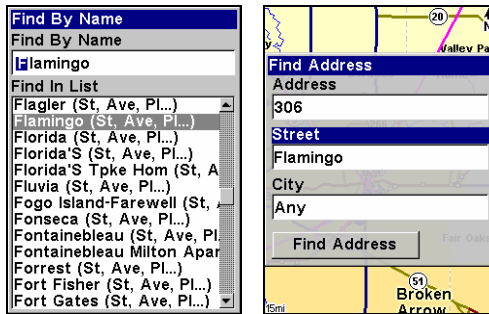

Find street by name menu (left); Street entry is complete (right).

5. To enter a city name, press ↓ to **CITY** | **ENT**. You will be asked if you want to find addresses only within a particular city. This option is designed so you can limit an address search to a single city.

If you select yes, there are two options: **A.** You can **spell out** the city name in the top selection box. Press ↑ or ↓ to change the first letter, then press → to move the cursor to the next letter and repeat until the name is correct, then press **ENT** | **ENT**. **B.** Jump down to the lower selection list by pressing **ENT**, then press ↓ or ↑ to select a city name from the list, then press **ENT**. The city name you selected is now in the city field.

NOTE:

We recommend you do *not* enter a city name unless the list resulting from a search without a city is too long. The iFINDER will complete a search quicker when a city is not included.

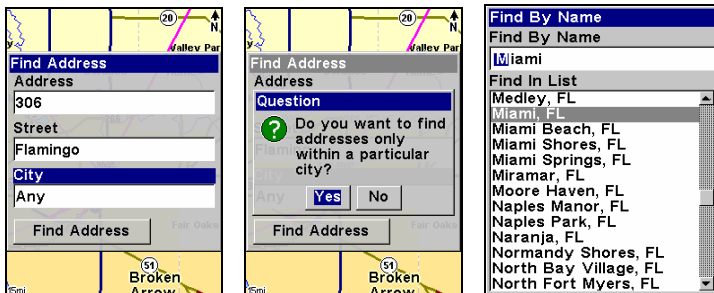

Find city field (left); Search in particular city only option (center);
Find City by name (right).

6. When the necessary search fields are filled in, press ↓ to **FIND ADDRESS** | **ENT**. Your unit will begin searching for the address. If an address is not in the database, a message will appear letting you know the address could not be found, otherwise a list of addresses will appear.

7. Use the ↓ ↑ keys to select the correct address from the list and press **ENT**. A window will appear giving you the option to **FIND** or **Go To** the address. Highlight the desired choice and press **ENT**.

Find Home Waypoint

The Home Waypoint can only be created when using the iFINDER in Easy mode, but the waypoint can be use in Easy and Advanced mode.

To Find Home Waypoint in Easy mode: press **FIND** | ↓ to **Go HOME** | **ENT**.

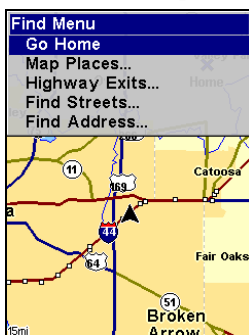

The Easy Mode Find Menu.

In Advanced Mode, you have access to a Home Waypoint created in Easy Mode. It will be in your waypoints list under the name Home. You can search for the Home Waypoint, navigate to it, add it to a route or use it exactly like any other waypoint.

Details on searching for waypoints in Advanced Mode can be found later in this section under *Find Waypoints*.

Find Interstate Highway Exits

1. Press **FIND** | ↓ to **HIGHWAY EXITS** | **ENT**, which calls up the Find Exit Menu.

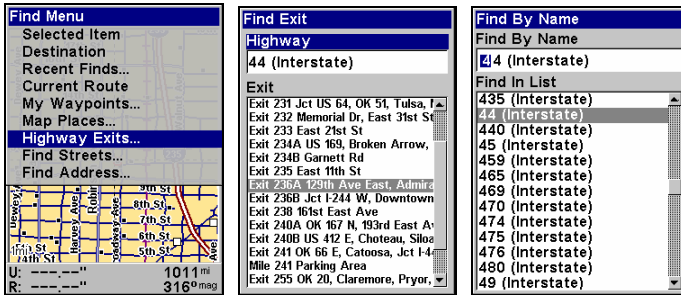

Find menu. (left); Find Exit menu (center) with Highway highlighted at the top. Press enter and the Find by Name menu (right) will appear.

2. To select a highway name press **ENT**, which calls up the Find By Name menu. There are two highway search options: **A.** You can **spell out** the highway name in the top selection box. Press **↑** or **↓** to change the first letter, then press **→** to move the cursor to the next letter and repeat until the name is correct, then press **ENT|ENT**. **B.** Or jump down to the lower selection list by pressing **ENT**, then press **↓↑** to select a highway from the list, then press **ENT**.

3. When you select a highway, the Find Exit menu will appear. Press **↓** to switch to the Exit List, then use **↓↑** to highlight the exit you want and press **ENT**. That will launch the Exit information window.

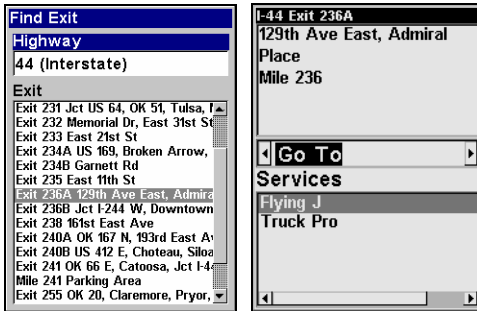

Find Exit menu (left) with Exit information screen (right). Go To Exit is highlighted.

4. In the Exit Information screen you have two choices. **A.** Press **ENT** to navigate or **Go To** the exit. **B.** Press **→|ENT** to find the exit on the map.

Tip:

You can look up additional information on services located near this exit. Press **↓** to **SERVICE**, select a *service name* and press **ENT**.

Find Map Places or Points of Interest (POI)

1. Press **FIND|↓** to **MAP PLACES|ENT**.

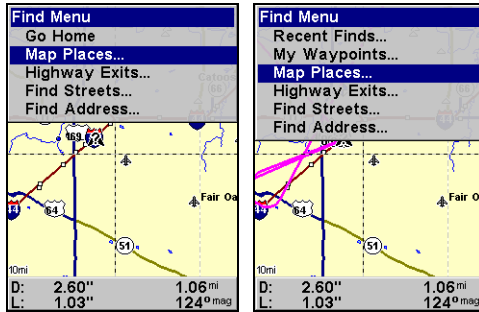

Easy Mode Find menu (left); Advanced Mode Find menu (right).

2. Press \downarrow \uparrow to select a Map Place or POI category, then press **ENT**. (To narrow your search, press \leftarrow or \rightarrow to select a subcategory before pressing **ENT**.) That will launch the Find By menu, which has two options: search for Nearest or search by Name.

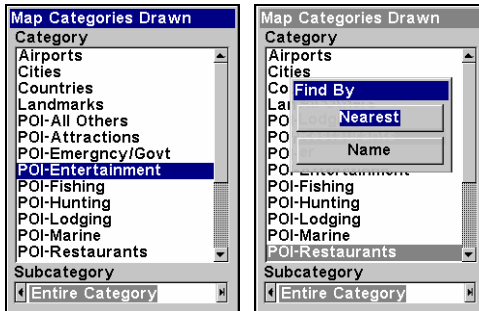

Map Places menu (left) with Find by Nearest selected (right).

3. **Search by nearest POI.** Nearest will be highlighted, so press **ENT**. The Find by Nearest menu will show a calculating screen then a list of POIs nearest your position will appear. Press \downarrow \uparrow to select the desired POI and press **ENT** to call up the POI Information screen.

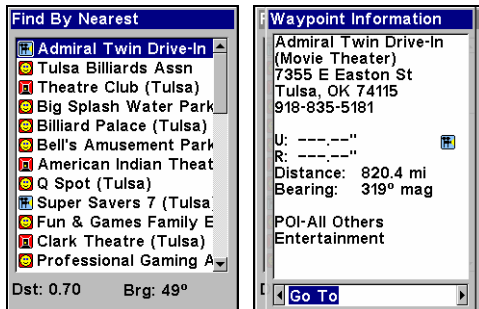

Find By Nearest menu with POI list (left). POI information window (right).

4. **Search by name of POI.** When the Find By menu appears, press ↓ to **NAME** and press **ENT**. There are two options: **A.** You can **spell out** the POI in the top selection box. Press ↑ ↓ to change the first letter, then press → to move the cursor to the next letter and repeat until the name is correct, then press **ENT | ENT**. **B.** Or jump down to the lower selection list by pressing **ENT**, then use ↓ ↑ to select a POI from the list. Press **ENT** to call up the POI's Waypoint Information screen.

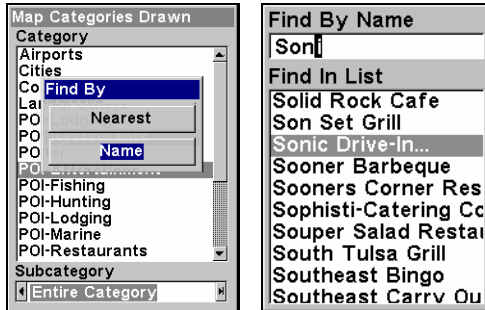

Find by name option (left); Find by name menu (right).

5. When the POI's Waypoint Information screen appears, you can choose to **Go To** the POI by pressing **ENT** or **FIND ON MAP** by pressing → | **ENT**.

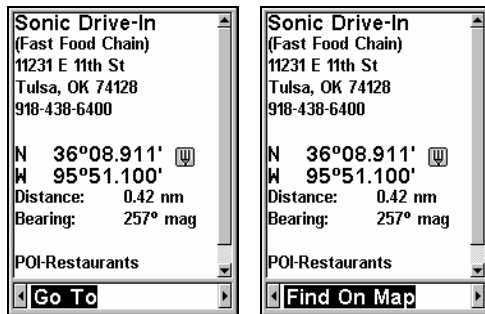

Go To POI option (left); Find on Map POI option (right).

Find Streets or Intersections

Find a Street

1. Press **FIND** ↓ to **FIND STREETS** | **ENT** and the Find Streets menu appears.

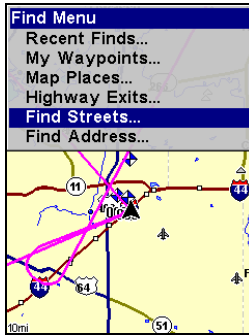

Find menu with Find Streets highlighted.

2. You must first fill in a street name in the First Street dialog box. Press **ENT** to display the Find By Name menu. There are two options: **A**. You can **spell out** the street in the top selection box. Press \uparrow or \downarrow to change the first letter, then press \rightarrow to move the cursor to the next letter and repeat until the name is correct, then press **ENT|ENT**. **B**. Jump down to the lower selection list by pressing **ENT**, then use \downarrow \uparrow to select a street from the list, then press **ENT**.

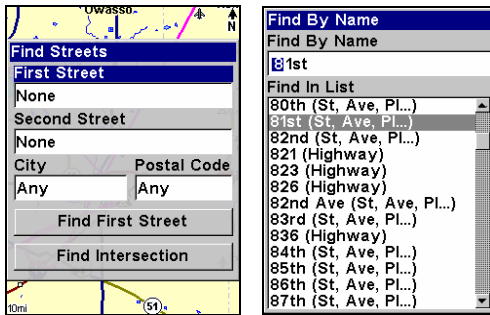

Find streets menu (left); Find by name menu (right).

3. The Find Streets menu reappears with the street you are searching for in the First Street box. (In this example, it is 81st Street.) To search for the street, press \downarrow to **FIND FIRST STREET|ENT**. A message appears asking you to wait while the unit finds the street. When the Streets Found list appears, use \uparrow \downarrow to the street you are searching for and press **ENT**, which will launch the map page with the cursor crosshairs centered on the street.

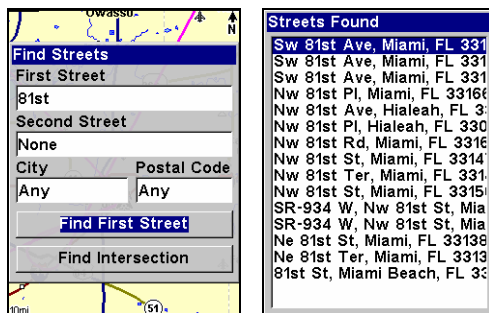

Find first street (left); Streets found list (right).

If you want to navigate to the found street at the cursor location, just press **MENU|ENT**.

Find an Intersection

You must enter one street in the First Street dialog box, then enter the next street in the Second Street dialog box.

1. Press **FIND|↓** to **FIND STREETS|ENT** and the Find Streets menu appears.
2. Enter a street name in the First Street dialog box, then press **ENT** to display the Find By Name menu. There are two options: **A.** You can **spell out** the street in the top selection box. Press **↑** or **↓** to change the first letter, then press **→** to move the cursor to the next letter and repeat until the name is correct, then press **ENT|ENT**. **B.** Or jump down to the lower selection list by pressing **ENT**, then use **↓↑** to select a street from the list and press **ENT**.
3. The street you're searching for appears in the First Street box.
4. Now fill in the second street. Press **↓** to **SECOND STREET|ENT** and the Find by Name menu appears again. Just like before, there are two options: **A.** You can **spell out** the street in the top selection box. Press **↑** or **↓** to change the first letter, then press **→** to move the cursor to the next letter and repeat until the name is correct, then press **ENT|ENT**. **B.** Jump down to the lower selection list by pressing **ENT**, then press **↓↑** to select the second street from the list, then press **ENT**.
5. The Find Streets menu reappears with the first and second streets dialog boxes filled in. In this example we selected Sheridan as our second street. You could now use similar techniques to select a city or Zip Code, but your search will probably be faster if you leave those boxes blank. You can specify a city and/or Zip Code later to narrow the search, if necessary.

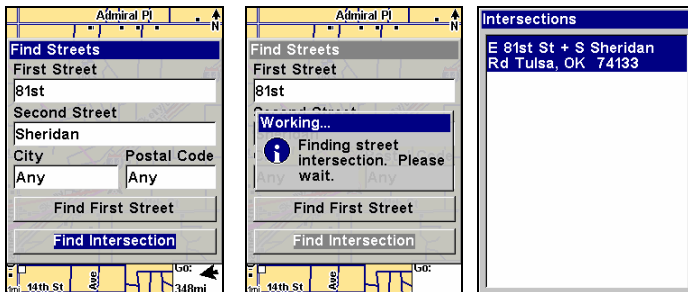

Find intersection selected (left); Working message (center); Intersection list (right).

6. To search for the intersection of the two streets, press \downarrow to **FIND INTERSECTION | ENT**. When the Intersections list appears, press $\uparrow \downarrow$ to select the intersection you are searching for and press **ENT**. (We selected the intersection of E 81st St and Sheridan Road in Tulsa, Okla.)

A window will appear giving you the option to **FIND** or **Go To** the intersection. To navigate to location, press \rightarrow to select **Go To** and press **ENT**.

Find Waypoints (*Advanced Mode only*)

1. Press **FIND | \downarrow** to **MY WAYPOINTS | ENT**.
2. If searching for the Nearest waypoint, press **ENT**. If searching for a waypoint By Name, press \downarrow | **ENT**. (To search by name, jump to step 5 below.)

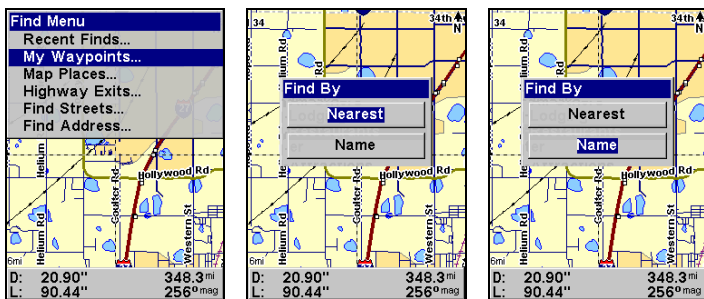

Find menu (left); Find By Nearest (center); Find by Name (right).

3. If you're looking for nearest, the iFINDER says it is calculating, then a list of waypoints appears. The closest is highlighted at the top of the list. The waypoint furthest from you is at the bottom of the list.

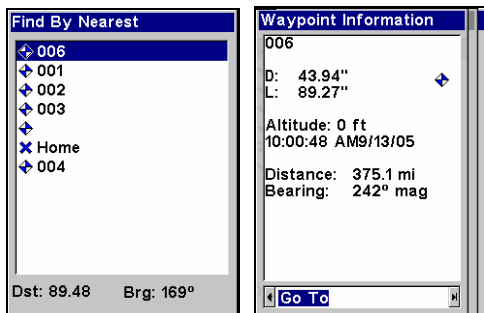

List of nearest waypoints (left). Waypoint information screen with Go To highlighted (right).

4. To see information on the closest waypoint, press **ENT** and the Waypoint Information screen appears. If you wanted, you could select another waypoint from the list with the $\uparrow \downarrow$ keys.

A. **To navigate** to the waypoint, press **ENT**. The **Go To** command is already highlighted. The unit will show navigation information to the waypoint.

B. **To find** the waypoint, press \rightarrow to **FIND ON MAP** | **ENT**. The Map Page appears with the cursor crosshairs centered on the waypoint.

To close these menus and return to the main page display, press **EXIT** repeatedly.

5. **If you're looking by name**, there are two options: **A.** You can **spell out** the name in the top selection box. Press $\uparrow \downarrow$ to change the first letter, then press \rightarrow to move the cursor to the next letter and repeat until the name is correct, then press **ENT** | **ENT**. **B.** Or jump down to the lower selection list by pressing **ENT**, then use $\downarrow \uparrow$ to select a waypoint from the list and press **ENT**. The Waypoint Information screen appears.

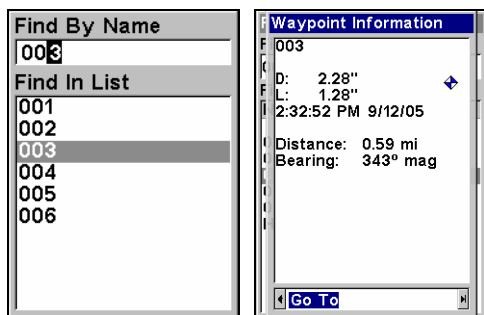

Find By Name menu.

A. **To navigate** to the waypoint, press **ENT**. The **Go To** command is already highlighted. The unit will show navigation information to the waypoint.

B. **To find** the waypoint, press **→** to **FIND ON MAP | ENT**. The Map Page appears with the cursor crosshairs centered on the waypoint.

To close these menus and return to the main page display, press **EXIT** repeatedly.

Section 7: Music Mode

The Music Mode Display and Keyboard Commands

The Music Mode screen contains a battery power indicator and a volume display for quick reference. When a song or play list is playing, the name of the current song will appear at the top of the screen, as well as the song's quality (in kbps).

NOTE:

We have found songs using a bitrate of 128 kbps work well in the unit. Playing a song with a higher bitrate may slow down the unit's overall functionality. To ensure consistent performance in map re-draw and menu response, 56 kbps is preferred. Try the unit with various settings to find what works best for you.

Other options for improving the iFINDER's performance (without sacrificing audio quality) include activating the unit's Power Save mode. Changing the Update Rate will free-up some processor power to allow simultaneous map re-draws, searches *and* music playback.

If you are playing a list, then the play list's name and the song's position in the list are both displayed as well.

To switch to Music Mode from Map Mode, press the **PAGES** button. Music Mode page is designed to be simple. Using only these buttons and the Music Menu, you can listen to what you want, when you want.

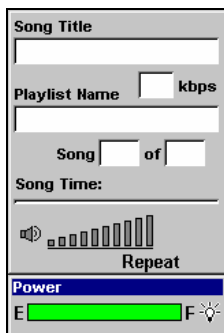

Music Mode display

Most of the music player's commands are available at the touch of a single button. The most important tools are the play control buttons: **ENTER** (Play and Pause), **EXIT** (Stop), **←** (Previous Song) and **→** (Next Song). You can fast forward through a song if you press and hold the **→** key.

To rewind a song, press and hold the **←** key. You can open the file browser and choose a new song or play list by pressing the **FIND** key.

Music Mode always runs using a play list, even if this consists of a single song. You can copy pre-made play list files from your PC to your MMC card and play the songs in these play lists by selecting them from the song browser. It is just as easy to organize your music when you copy it to the MMC, by arranging it into folders from your computer. That way you can play a folder at a time. When you select a folder to play, the iFINDER automatically creates a play list out of all of the songs contained in that folder.

Later in this section we'll explain how to play folders, how to copy music and play lists from your PC, and how to manage them all on the iFINDER.

Using the Play Control Buttons

All of the play control buttons are represented by symbols on the keyboard, not names. These symbols are fairly standard, and are probably already familiar to you.

Use the ← key to skip to the Previous Song. To skip ahead to the Next Song press the → key. Holding down the ← key allows you to rewind the previous song. If you want to fast forward through a song, press and hold the → key.

Play and Pause are both controlled by the **ENTER** key. When music is playing you pause it by pressing the **ENTER** key. The music will resume when you press the **ENTER** key again. You can Stop the music by pressing the **EXIT** key.

To Increase Volume press the **ZIN** key. If you want to Decrease Volume, press the **ZOUT** key. As you push these buttons, you can see the current volume display shift on-screen. Move the level to the left or right to get the desired volume.

NOTE:

Some advanced Map Mode operations, such as achieving a satellite lock or searching for POIs, require intense processing power. If you're having trouble performing advanced GPS operations while listening to music, use the **ENTER** key to pause your music and switch over to Map Mode. Once your unit has a lock, switch back to Music Mode and resume playing music. Normal Map Mode operation will work fine with music playing.

Using the FIND key to Launch Music Browser

You can push the **FIND** key at any time to open the music browser, which lets you choose the song or play list to play next. The music browser is a screen showing the file structure of your MMC card, including all of the songs and play lists available as well as any subfolders. If

you've sorted your music on the MMC by album or artist, you can select the folder you wish and play only the songs in that folder or you can choose a particular song to play right away.

We'll describe the Music Browser under the heading "Play Lists" later in this section.

In addition to all these keyboard commands, the Music Mode has its own menu, which is used to set various options. To access the Music Menu, from the Music Mode Page, press the **MENU** key. Later in this section we'll describe the various options in the Music Mode Menu in detail.

The following page contains an 11-step Practice Run that will walk you through the most basic Music Mode operations. Following just the steps outlined here, you can start using the iFINDER to listen to your favorite songs in no time.

Music Mode Practice Run

Start at your computer. You should already have some MP3 or Ogg Vorbis music files available. If you need help ripping your CDs to these formats, consult the documentation for the CD ripper software.

1. Insert an MMC card with free space into your MMC card reader.
2. Select a few of your favorite songs and copy them onto the MMC card. For now, copy only a few songs and place them directly in MMC card's main folder. (Later, you might prefer to set up subfolders on the card and organize your music by artist, album or genre.)
3. Wait until the songs are finished copying, then transfer the MMC card to your iFINDER. (You can find instructions for this in Sec. 2, starting on page 11.)
4. To turn on the unit, press and release the **PWR/LIGHT** key.
5. The opening screen displays either a map of North America or the music player. If the Map Mode opens up, press the **PAGES** key to switch to Music Mode.
6. Open the file browser by pressing the **FIND** key, which will display a list of the songs available on your iFINDER. These should match the songs you just copied there. Using the arrow keys, choose one from the list and press **ENTER**. This is a quick and convenient combination to start your music playing: **FIND | ENTER**.
7. The song will begin playing. Make sure you've attached your headphones (or other external speakers) as described in Sec. 2. You can use the Browse Music Files screen (activated by pressing the **FIND** key) to choose another song, if you want. If you'd prefer to play several songs, move on to step 8.
8. Cancel the song currently playing by pressing **EXIT**. To have the iFINDER create a play list of all of the songs on the MMC, press **FIND | ENTER** with the **PLAY ALL** option selected. The iFINDER will begin playing the first song on the MMC.
9. Press **MENU | ↓** to **SOUNDS | ENT** to open up the Sounds Menu. Press **↓** to **SHUFFLE** and press **ENT** to toggle it on. Now press **EXIT** repeatedly until you get back to the Music Mode page. Press **FIND | ENTER** again and the iFINDER will begin playing a randomly sorted play list.
10. Listen to your favorite music. Now you can return to your computer and add more songs or play lists to your MMC.
11. To turn off the unit, press and hold **POWER** key for three seconds.

Play Lists

The iFINDER can play both MP3 and Ogg Vorbis music files. It can also recognize m3u-style play list files. Use the **FIND** key to launch the Browse Music Files screen.



Use the Browse Music Files screen to choose which songs to play next.

From the music browser you can choose individual songs, play list files, or subfolders to play. Choose **PLAY ALL** to play all of the music files in the selected folder and its subfolders.

Getting the Music onto Your iFINDER

Of course, to use your iFINDER's Music Mode, you'll need to get some music onto the unit. To do this, use an MMC card reader to copy the MP3 or OGG Vorbis files from your PC onto an MMC card. Insert the MMC card in the iFINDER as described in Sec. 2, and the music will immediately be available in the file browser. It's that simple.

Before you copy your music onto the MMC card, consider setting up some subfolders to sort your music by artist, album or genre – however you prefer to arrange your music. The iFINDER makes it easy to play a whole folder at a time, so if you arrange your music well when you're installing it, playing the right songs when you want to hear them will be a breeze.

The Music Menu

Any time you are using the iFINDER in Music Mode you can press **MENU** to open the Music Mode Menu, which contains several settings and commands related to Music Mode operation. You can use these settings to change the way the iFINDER plays back music. The iFINDER works great right out of the box, but as you become more familiar with the unit and what it can do, you'll eventually want to begin tweaking some of these settings. We'll spend the rest of this section introducing you to the options and settings available from the Music Menu.

Use Indoors

When you're *only* using your iFINDER to listen to music, you can preserve battery life by turning off the GPS satellite search. To do this, turn on the Use Indoors option.

To toggle this feature on or off from the Music Mode, press **MENU** | ↓ to **USE INDOORS** | **ENT**. The box is checked when the feature is turned on, and unchecked when the feature is off.

Sounds Menu

The Sounds command on the Music Menu opens the same Sounds Menu accessible from the Main Menu. We've added this option to the Music Menu for your convenience. From the Sounds Menu you can adjust the volume of both the unit's internal speaker, and the Line Out volume to your headphones. The most important options on this menu for Music Mode, though, are at the very bottom.



Sounds Menu with Repeat command activated.

To access the Sounds Menu, from Music Mode press **MENU** | ↓ to **SOUNDS** | **ENT**.

Shuffle (On/Off)

With Shuffle on, the iFINDER will randomly sort the order of songs when generating a play list. When Shuffle is turned off, play lists will be generated alphabetically by filename.

From the Sounds Menu, press ↓ to **SHUFFLE** and press **ENT**. When the feature is on, the box is checked.

Repeat (On/Off)

When Repeat is on, the iFINDER will automatically replay a song or play list. If Repeat is turned off, the unit will play the selected song or play list, then wait for you to select a new song or play list.

From the Sounds Menu, press ↓ to **REPEAT** | **ENT** to turn the option on and off. When the feature is turned on, the box will be checked. It will be unchecked when it is off.

Section 8: Supplemental Material

Datums Used by This Unit

WGS 1984 Default	Zaire, Zambia and Zimbabwe	Australian Geodetic 1984 - Australia & Tasmania
Adindan Mean for Ethiopia, Sudan	Arc 1950 - Botswana Arc 1950 - Burundi	Ayabelle Lighthouse - Djibouti
Adindan Burkina Faso	Arc 1950 - Lesotho Arc 1950 - Malawi	Bellevue (IGN) - Efa- te & Erromango I- slands
Adindan Cameroon	Arc 1950 - Swaziland	Bermuda 1957 - Bermuda
Adindan Ethiopia	Arc 1950 - Zaire Arc 1950 - Zambia	Bissau - Guinea- Bissau Bogota Observatory - Colombia
Adindan Mali	Arc 1950 - Zimbabwe	
Adindan Senegal	Arc 1960 - Mean for Kenya, Tanzania	Bukit Rimpah - Indo- nesia (Bangka & Beli- tung Islands)
Adindan Sudan	Ascension Island 1958 - Ascension Island	Camp Area Astro - Antarctica (McMurdo Camp Area)
Afgooye Somalia	Astro Beacon E 1945 - Iwo Jima	Campo Inchauspe - Argentina
Ain el Abd 1970 Bahrain	Astro DOS 71/4 - St. Helena Island	Canton Astro 1966 - Phoenix Islands
Ain el Abd 1970 Saudi Arabia	Astro Tern Island (FRIG) 1961 - Tern Island	Cape - South Africa
Anna 1 Astro 1965 Cocos Islands	Astronomical Station 1952 - Marcus Island	Cape Canaveral - Bahamas, Florida
Antigua Island Astro 1943; Antigua (Lee- ward Islands)	Australian Geodetic 1966 - Australia & Tasmania	Carthage - Tunisia
Arc 1950; Mean for Botswana, Lesotho, Malawi, Swaziland,		Switzerland
		Chatham Island Astro 1971; New Zealand (Chatham Island)

Chua Astro Paraguay	European 1950 England, Channel Islands, Ireland, Scotland, Shetland Islands	L.C. 5 Astro 1961 Cayman Brac Island
Corrego Alegre Brazil		Leigon Ghana
Dabola Guinea	European 1950 Finland, Norway	Liberia 1964 Liberia
Djakarta (Batavia) Indonesia (Sumatra)	European 1950 Greece	Luzon Philippines (Exclud- ing Mindanao)
DOS 1968 New Georgia Islands (Gizo Island)	European 1950 Iran	Luzon Philippines (Min- danao)
Easter Island 1967 Easter Island	European 1950 (Sicily)	Mahe 1971 Mahe Island
European 1950 Mean for Austria, Belgium, Denmark, Finland, France, West Germany, Gi- braltar, Greece, Italy, Luxembourg, Nether- lands, Norway, Por- tugal, Spain, Swe- den, Switzerland	European 1950 Malta	Massawa Ethiopia (Eritrea)
	Ireland 1965 Ireland	Merchich Morocco
	ISTS 061 Astro 1968 South Georgia Is- lands	Midway Astro 1961 Midway Islands
	ISTS 073 Astro 1969 Diego Garcia	Minna Cameroon
European 1950 Mean for Austria, Denmark, France, West Germany, Netherlands, Switzer- land	Johnston Island 1961 Johnston Island	Minna Nigeria
	Kandawala Sri Lanka	Montserrat Island Astro 1958; Montser- rat (Leeward Islands)
European 1950 Mean for Iraq, Israel, Jordan, Lebanon, Kuwait, Saudi Arabia, Syria	Kerguelen Island 1949 Kerguelen Island	M'Poraloko Gabon, Nahrwan, Oman (Masirah Is- land)
European 1950 Cyprus	Kertau 1948 West Malaysia & Singapore	Nahrwan Saudi Arabia
European 1950 Egypt	Kusaie Astro 1951 Caroline Islands	Nahrwan United Arab Emirates

Naparima BWI Trinidad & Tobago	North American 1927 Canada (Alberta, British Columbia)	Old Hawaiian Mean for Hawaii, Kauai, Maui, Oahu
North American 1927 Mean for Antigua, Barbados, Barbuda, Caicos Islands, Cuba, Dominican Republic, Grand Cayman, Jamaica, Turks Islands	North American 1927 Canada (Manitoba, Ontario)	Old Hawaiian Hawaii
North American 1927 Mean for Belize, Cos- ta Rica, El Salvador, Guatemala, Hondu- ras, Nicaragua	North American 1927 Canada (New Brunswick, New- foundland, Nova Sco- tia, Quebec)	Old Hawaiian Kauai
North American 1927 Mean for Canada	North American 1927 Canada (Northwest Territories, Sas- katchewan)	Old Hawaiian Maui
North American 1927 Mean for CONUS (Continental United States)	North American 1927 Canada (Yukon)	Old Hawaiian Oahu
North American 1927 Mean for CONUS (East of Mississippi River) including Lou- isiana, Missouri, Min- nesota	North American 1927 Cuba	Oman Oman
North American 1927 Mean for CONUS (West of Mississippi River)	North American 1927 Greenland (Hayes Peninsula)	Ordinance Survey Great Britain 1936 - Mean for England, Isle of Man, Scotland, Shetland Islands, Wales
North American 1927 Alaska	North American 1927 Mexico	Ordinance Survey Great Britain 1936 - England
North American 1927 Bahamas (Except San Salvador Island)	North American 1927 CONUS	Ordinance Survey Great Britain 1936 - England, Isle of Man, Wales
North American 1927 Bahamas (San Sal- vador Island)	North American 1983 Alaska, Canada, CONUS	Ordinance Survey Great Britain 1936 - Scotland, Shetland Islands
	North American 1983 Central America, Mexico	Ordinance Survey Great Britain 1936 - Wales
	Observaorio Metereo 1939; Azores (Corvo & Flores Islands)	Pico de las Nieves Canary Islands
	Old Egyptian 1907 Egypt	Pitcairn Astro 1967 Pitcairn Island

Point 58		Tokyo
Sweden	South American 1969 Chile	Mean for Japan, Korea, Okinawa
Santo (DOS) 1965 Espirito Santo Island	South American 1969 Colombia	Tokyo Japan
Sao Braz Azores (Sao Miguel, Santa Maria Islands)	South American 1969 Ecuador	Tokyo Korea
Sapper Hill 1943 East Falkland Island	South American 1969 Ecuador (Baltra, Galapagos)	Tokyo
Schwarzeck Nambia	South American 1969 Guyana	Okinawa
Selvagem Grande Salvage Islands	South American 1969 Paraguay South American 1969 Peru	Tristan Astro 1968 Tristan da Cunha
SGS 85 Soviet Geodetic System 1985	South American 1969 Trinidad & Tobago	Viti Levu 1916 Fiji (Viti Levu Island)
South American 1969 Mean for Argentina, Bolivia, Brazil, Chile, Colombia, Ecuador, Guyana, Paraguay, Peru, Trinidad & Tobago, and Venezuela	South American 1969 Venezuela	Wake
South American 1969 Argentina	South Asia	Eniwetok 1960
South American 1969 Bolivia	Singapore	Marshall Islands
South American 1969 Brazil	Tananarive Observatory 1925; Madagascar	Wake Island Astro 1952 Wake Atoll
	Timbalai 1948 Brunei, East Malaysia (Sabah, Sarawak)	WGS 1972 Global Definition
		Yacare Uruguay
		Zanderij Suriname

FCC Compliance

This device complies with Part 15 of the U.S. Federal Communications Commission (FCC) Rules. Operation is subject to the following two conditions: (1) this device may not cause harmful interference, and (2) this device must accept any interference received, including interference that may cause undesired operation.

Changes or modifications not expressly approved by the manufacturer could void the user's authority to operate the equipment.

Note:

This equipment has been tested and found to comply with the limits for a Class B digital device, pursuant to Part 15 of the FCC Rules. These limits are designed to provide reasonable protection against harmful interference in a residential installation. This equipment generates, uses and can radiate radio frequency energy and, if not installed and used in accordance with the instructions, may cause harmful interference to radio communications. However, there is no guarantee that interference will not occur in a particular installation. If this equipment does cause harmful interference to radio or television reception, which can be determined by turning the equipment off and on, the user is encouraged to try to correct the interference by one or more of the following measures:

- Reorient or relocate the receiving antenna.
- Increase the separation between the equipment and receiver.
- Connect the equipment into an outlet on a circuit different from that to which the receiver is connected.
- Consult the factory customer service department for help.

Notes

LOWRANCE DATABASES LICENSE AGREEMENT

THIS IS A LEGAL AGREEMENT BETWEEN THE END-USER WHO FIRST PURCHASES THIS PRODUCT AS A CONSUMER ITEM FOR PERSONAL, FAMILY, OR HOUSEHOLD USE ("YOU") AND LOWRANCE ELECTRONICS, INC., THE MANUFACTURER OF THIS PRODUCT ("WE", "OUR", OR "US"). USING THE PRODUCT ACCOMPANIED BY THIS LICENSE AGREEMENT CONSTITUTES ACCEPTANCE OF THESE TERMS AND CONDITIONS. IF YOU DO NOT ACCEPT ALL TERMS AND CONDITIONS, PROMPTLY RETURN THE PRODUCT WITHIN 30 DAYS OF PURCHASE. PLEASE RETURN USING THE ENCLOSED UPS SHIPPING LABEL AND INCLUDE: PROOF OF PURCHASE, NAME, ADDRESS, AND PHONE NUMBER. YOUR PURCHASE PRICE AND ANY APPLICABLE TAXES WILL BE REFUNDED. PLEASE ALLOW 4-6 WEEKS TO PROCESS YOUR REFUND.

1. This License Agreement applies to the one or more databases that your product may contain. We refer to these singly as a "Database" and together as the "Databases." Your product may thus include the "WBS Database" which contains worldwide background surface mapping data, the "SmartMap Database" which contains inland mapping data, or other Databases.
2. The Databases that your product may contain are licensed, not sold. We grant to you the nonexclusive, nonassignable right to use these Databases for supplemental navigation reference purposes, but only as long as you comply with the terms and conditions of this License Agreement. We reserve the right to terminate this license if you violate any aspect of this License Agreement. You are responsible for using official government charts and prudent navigation for safe travel.
3. The Databases housed in your product are protected by the copyright notices appearing on the product or its screen(s). You may NOT modify, adapt, translate, reverse engineer, decompile, disassemble, rent, lease, or resell any Database, and you may NOT create derivative works based upon any Database or its contents. Any unauthorized reproduction, use, or transfer of a Database may be a crime and may subject you to damages and attorney fees.
4. This License Agreement will terminate immediately without prior notice from us if you fail to comply with or violate any of the provisions of this Agreement. Upon termination, you will promptly return all products containing one or more Databases to us.
5. Prices and programs are subject to change without notice.
6. This License Agreement shall be governed by the laws of the State of Oklahoma and comprises the complete and exclusive understanding between you and us concerning the above subject matter.

DATABASES LIMITED WARRANTY

"We", "our", or "us" refers to Lowrance Electronics, Inc., the manufacturer of this product. "You" or "your" refers to the first person who purchases the product as a consumer item for personal, family, or household use. The Databases Limited Warranty applies to the one or more databases that your product may contain. We refer to each of these as a "Database" or together as the "Databases." Your product may thus include the "WBS Database" which contains worldwide background surface mapping data, the "SmartMap Database" which contains inland mapping data, or other Databases.

We warrant to you that we have accurately compiled, processed, and reproduced the portions of the source material on which the Databases are based. However, we are under no obligation to provide updates to the Databases, and the data contained in the Databases may be incomplete when compared to the source material. **WE MAKE NO EXPRESS OR IMPLIED WARRANTY OF ANY KIND ABOUT THE ACCURACY OF THE SOURCE MATERIAL ITSELF, INCLUDING BUT NOT LIMITED TO IMPLIED WARRANTIES OF MERCHANTABILITY OR FITNESS FOR A PARTICULAR PURPOSE.**

If there is a defect in any Database, your exclusive remedy shall be, at our option, either a refund of the price you paid for the product containing the defective Database or a replacement of such product. **WE WILL NOT UNDER ANY CIRCUMSTANCES BE LIABLE TO ANYONE FOR ANY SPECIAL, CONSEQUENTIAL, INCIDENTAL, OR OTHER INDIRECT DAMAGE OF ANY KIND.**

Some states do not allow the exclusion or limitation of incidental or consequential damages, so the above limitations or exclusions may not apply to you.

This warranty does NOT apply in the following circumstances: (1) when the product has been serviced or repaired by anyone other than us; (2) when the product has been connected, installed, combined, altered, adjusted, or handled in a manner other than according to the instructions furnished with the product; (3) when any serial number has been effaced, altered, or removed; or (4) when any defect, problem, loss, or damage has resulted from any accident, misuse, negligence, or carelessness, or from any failure to provide reasonable and necessary maintenance in accordance with the instructions of the owner's manual for the product.

We reserve the right to make changes or improvements in our products from time to time without incurring the obligation to install such improvements or changes on equipment or items previously manufactured.

This warranty gives you specific legal rights and you may also have other rights which may vary from state to state.

Your remedies under this warranty will be available so long as you can show in a reasonable manner that the defect occurred within one (1) year from the date of your original purchase, and we must receive your warranty claim no later than 30 days after such 1-year period expires. Your claim must be substantiated by a dated sales receipt or sales slip.

LOWRANCE ELECTRONICS FULL ONE-YEAR WARRANTY

"We," "our," or "us" refers to LOWRANCE ELECTRONICS, INC., the manufacturer of this product. "You" or "your" refers to the first person who purchases this product as a consumer item for personal, family or household use.

We warrant this product against defects or malfunctions in materials and workmanship, and against failure to conform to this product's written specifications, all for one (1) year from the date of original purchase by you. WE MAKE NO OTHER EXPRESS WARRANTY OR REPRESENTATION OF ANY KIND WHATSOEVER CONCERNING THIS PRODUCT. Your remedies under this warranty will be available so long as you can show in a reasonable manner that any defect or malfunction in materials or workmanship, or any non-conformity with the product's written specifications, occurred within one year from the date of your original purchase, which must be substantiated by a dated sales receipt or sales slip. Any such defect, malfunction, or non-conformity which occurs within one year from your original purchase date will either be repaired without charge or be replaced with a new product identical or reasonably equivalent to this product, at our option, within a reasonable time after our receipt of the product. If such defect, malfunction, or non-conformity remains after a reasonable number of attempts to repair by us, you may elect to obtain without charge a replacement of the product or a refund for the product. THIS REPAIR, OR REPLACEMENT OR REFUND (AS JUST DESCRIBED) IS THE EXCLUSIVE REMEDY AVAILABLE TO YOU AGAINST US FOR ANY DEFECT, MALFUNCTION, OR NON-CONFORMITY CONCERNING THE PRODUCT OR FOR ANY LOSS OR DAMAGE RESULTING FROM ANY OTHER CAUSE WHATSOEVER. WE WILL NOT UNDER ANY CIRCUMSTANCES BE LIABLE TO ANYONE FOR ANY SPECIAL, CONSEQUENTIAL, INCIDENTAL, OR OTHER INDIRECT DAMAGE OF ANY KIND.

Some states do not allow the exclusion or limitation of incidental or consequential damages, so the above limitations or exclusions may not apply to you.

This warranty does NOT apply in the following circumstances: (1) when the product has been serviced or repaired by anyone other than us; (2) when the product has been connected, installed, combined, altered, adjusted, or handled in a manner other than according to the instructions furnished with the product; (3) when any serial number has been effaced, altered, or removed; or (4) when any defect, problem, loss, or damage has resulted from any accident, misuse, negligence, or carelessness, or from any failure to provide reasonable and necessary maintenance in accordance with the instructions of the owner's manual for the product.

We reserve the right to make changes or improvements in our products from time to time without incurring the obligation to install such improvements or changes on equipment or items previously manufactured.

This warranty gives you specific legal rights and you may also have other rights which may vary from state to state.

REMINDER: You must retain the sales slip or sales receipt proving the date of your original purchase in case warranty service is ever required.

**LOWRANCE ELECTRONICS
12000 E. SKELLY DRIVE, TULSA, OK 74128
(800) 324-1356**

How to Obtain Service...

...in the USA:

We back your investment in quality products with quick, expert service and genuine Lowrance parts. If you're in the United States and you have technical, return or repair questions, please contact the Factory Customer Service Department. Before any product can be returned, you must call customer service to determine if a return is necessary. Many times, customer service can resolve your problem over the phone without sending your product to the factory. To call us, use the following toll-free number:

800-324-1356

8 a.m. to 5 p.m. Central Standard Time, M-F

Lowrance Electronics may find it necessary to change or end our shipping policies, regulations, and special offers at any time. We reserve the right to do so without notice.

...in Canada:

If you're in Canada and you have technical, return or repair questions, please contact the Factory Customer Service Department. Before any product can be returned, you must call customer service to determine if a return is necessary. Many times, customer service can resolve your problem over the phone without sending your product to the factory. To call us, use the following toll-free number:

800-661-3983

905-629-1614 (not toll-free)

8 a.m. to 5 p.m. Eastern Standard Time, M-F

...outside Canada and the USA:

If you have technical, return or repair questions, contact the dealer in the country where you purchased your unit. To locate a dealer near you, visit our web site, www.lowrance.com and look for the Dealer Locator.

Accessory Ordering Information for all countries

To order Lowrance GPS accessories, please contact:

1) Your local sporting goods, marine, aviation, automobile or consumer electronics store. Most quality dealers that handle outdoor electronic equipment or other consumer electronics should be able to assist you with these items.

To locate a Lowrance dealer near you, visit our web site, and look for the Dealer Locator (www.lowrance.com/support/dealerlocator). Or, you can consult your telephone directory for listings.

2) U.S. customers: LEI Extras Inc., PO Box 129, Catoosa, OK 74015-0129
Call 1-800-324-0045 or visit our web site www.lei-extras.com.

3) Canadian customers can write:

Lowrance/Eagle Canada, 919 Matheson Blvd. E. Mississauga, Ontario L4W2R7 or fax 905-629-3118.

Shipping Information

If it becomes necessary to send a product for repair or replacement, you must first receive a return authorization number from Customer Service. Products shipped without a return authorization will not be accepted. When shipping, we recommend you do the following:

- 1.** Please do not ship the knobs or mounting bracket with your unit.
- 2.** If you are sending a check for repair, please place your check in an envelope and tape it to the unit.
- 3.** For proper testing, include a brief note with the product describing the problem. Be sure to include your name, return shipping address and a daytime telephone number. An e-mail address is optional but useful.
- 4.** Pack the unit in a suitable size box with packing material to prevent any damage during shipping.
- 5.** Write the Return Authorization (RA) number on the outside of the box underneath your return address.
- 6.** For your security, you may want to insure the package through your shipping courier. Lowrance does not assume responsibility for goods lost or damaged in transit.

Visit our web site:



L[®] LOWRANCE

We Lead, We Find, You Win.[™]

Lowrance Pub. 988-0160-011

Printed in USA 012006

© Copyright 2006
All Rights Reserved
Lowrance Electronics, Inc.

Free Manuals Download Website

<http://myh66.com>

<http://usermanuals.us>

<http://www.somanuals.com>

<http://www.4manuals.cc>

<http://www.manual-lib.com>

<http://www.404manual.com>

<http://www.luxmanual.com>

<http://aubethermostatmanual.com>

Golf course search by state

<http://golfingnear.com>

Email search by domain

<http://emailbydomain.com>

Auto manuals search

<http://auto.somanuals.com>

TV manuals search

<http://tv.somanuals.com>