

---

ADMINISTRATOR USER GUIDE

# FaxFinder™ FF200

2-Port V.34 Fax Server

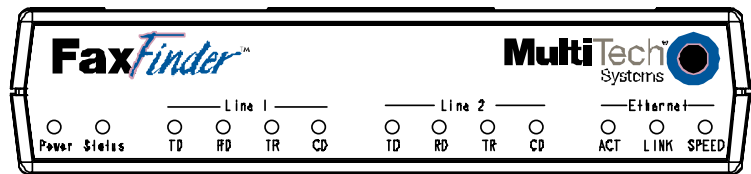

## Administrator User Guide

---

**FaxFinder™ Administrator User Guide**  
**Model FF200**

**PN S000378A, Version A**

**Copyright**

This publication may not be reproduced, in whole or in part, without prior expressed written permission from Multi-Tech Systems, Inc. All rights reserved.

Copyright © 2005, by Multi-Tech Systems, Inc.

Multi-Tech Systems, Inc. makes no representations or warranties with respect to the contents hereof and specifically disclaims any implied warranties of merchantability or fitness for any particular purpose.

Furthermore, Multi-Tech Systems, Inc. reserves the right to revise this publication and to make changes from time to time in the content hereof without obligation of Multi-Tech Systems, Inc. to notify any person or organization of such revisions or changes.

<b>Revision</b>	<b>Date</b>	<b>Description</b>
<b>A</b>	07/15/05	Initial release.
<b>B</b>	05/12/06	Initial Release, Rev B. Describes 1.05.08 FF Client SW & 1.05.08 Dev Mgr SW and minor incremental releases beyond.

**Patents**

This device covered by the following patent: 5,673,268

**Trademarks**

Multi-Tech Trademarks: FaxFinder, Multi-Tech, and the Multi-Tech logo.

All other products and technologies are the trademarks or registered trademarks of their respective holders.

**World Headquarters**

Multi-Tech Systems, Inc.  
2205 Woodale Drive  
Mounds View, Minnesota 55112  
Phone: 763-785-3500 or 800-328-9717  
Fax: 763-785-9874

**Technical Support**

<b>Country</b>	<b>By Email</b>	<b>By Phone</b>
France:	support@multitech.fr	(33) 1-64 61 09 81
India:	support@multitechindia.com	91 (124) 2340780
Europe, Asia, Africa:	support@multitech.co.uk	(44) 118 959 7774
U.S., Canada, & rest of the World:	support@multitech.com	(800) 972-2439 (763) 717-5863

Internet Address: <http://www.multitech.com>

---

## Table of Contents

<b>CHAPTER 1 – PRODUCT DESCRIPTION AND SPECIFICATIONS .....</b>	<b>6</b>
PRODUCT DESCRIPTION .....	6
PRODUCT FEATURES .....	7
PREREQUISITE: DETERMINING PBX COMPATIBILITY & CONFIGURATION .....	8
SAFETY WARNINGS .....	8
TECHNICAL SPECIFICATIONS .....	9
RELATED MANUALS .....	9
DISTRIBUTING DOCUMENTS TO CLIENT USERS .....	10
<b>CHAPTER 2 – SYSTEM OVERVIEW .....</b>	<b>11</b>
<i>Our Sample FaxFinder Systems .....</i>	<i>11</i>
<i>Server Setup for Sample FaxFinder System – Acme99, Inc. ....</i>	<i>13</i>
<i>Receiving a Fax, Server Perspective – Acme99 Gets a Fax .....</i>	<i>14</i>
<i>Receiving a Fax, Client Perspective – Joe Gets a Product Order .....</i>	<i>15</i>
<i>Sending a Fax, Server Perspective – Acme99 Sends a Fax .....</i>	<i>16</i>
<i>Sample Client Setup – Joe, the Acme99 Order Processor .....</i>	<i>17</i>
<i>Sending a Fax, Client Perspective – Mary Sends Spec Sheet to Client .....</i>	<i>18</i>
<i>Fax Message Components .....</i>	<i>19</i>
<b>CHAPTER 3 – SERVER INSTALLATION .....</b>	<b>20</b>
PREREQUISITE: DETERMINING PBX COMPATIBILITY & CONFIGURATION .....	20
WE SUPPLY .....	20
YOU SUPPLY .....	20
PART A: CABLING -- CONNECTING THE FAXFINDER TO POWER OUTLET, PHONE LINES, AND ETHERNET .....	21
1. <i>Connect FaxFinder to AC Outlet .....</i>	<i>21</i>
2. <i>Verify powering. ....</i>	<i>21</i>
3. <i>Connect FaxFinder to Ethernet Network .....</i>	<i>21</i>
PART B: CONNECTING TO TELEPHONY SERVICE .....	22
PART C: CONFIGURING THE FAXFINDER SERVER .....	23
<i>Summary of Configuration Data .....</i>	<i>23</i>
1. <i>Setting Admin PC to Startup IP Address .....</i>	<i>24</i>
2. <i>Logging In (I) .....</i>	<i>25</i>
3. <i>Setting FaxFinder IP Addresses .....</i>	<i>26</i>
4. <i>Resetting Admin PC to Its Regular IP Address .....</i>	<i>27</i>
5. <i>Logging In (II) .....</i>	<i>27</i>
6. <i>Setting Administrative Functions .....</i>	<i>27</i>
7. <i>Setting Up the Mail Server .....</i>	<i>30</i>
8. <i>Configuring the FaxFinder’s Modem .....</i>	<i>30</i>
9. <i>Changing Admin’s Server Password .....</i>	<i>33</i>
10. <i>Specifying Administrator’s Client Password .....</i>	<i>34</i>
11. <i>Sending Test Fax from Fax Machine to FaxFinder .....</i>	<i>34</i>
12. <i>Adding Client/Users to the Phone Book .....</i>	<i>36</i>
<b>CHAPTER 4 – FAXFINDER SERVER SOFTWARE SCREENS .....</b>	<b>37</b>
Home Screen .....	37
Login Screen .....	38
Fax Log Screen .....	39
Fax Details Screen .....	40
Current Status Screen .....	42
Logout Option .....	44
Help Screen .....	44
Administration Screen .....	45
Phone Book Screen .....	49
Modem Configuration Screen – POTS Modem .....	51

<i>Password Administration Screen</i> .....	55
<b>CHAPTER 5 – FAXFINDER CLIENT SOFTWARE CONFIGURATION</b> .....	<b>56</b>
INSTALLING FAXFINDER CLIENT SOFTWARE .....	56
ASSOCIATING CLIENT WITH SPECIFIC FAXFINDER UNIT(S).....	61
DIS-ASSOCIATING THE CLIENT FROM A SPECIFIC FAXFINDER UNIT .....	63
DISABLING AND RE-ENABLING A CLIENT’S FAXFINDER SERVICE .....	64
SENDING TEST FAX .....	64
FAXFINDER FAX CLIENT SOFTWARE MENU COMMAND DEFINITIONS .....	65
<b>CHAPTER 6: FAXFINDER CLIENT SOFTWARE OPERATION</b> .....	<b>73</b>
SENDING A FAX .....	74
SCHEDULING FAX TRANSMISSIONS .....	80
RE-SENDING A FAILED FAX .....	81
PUTTING PENDING FAXES ON HOLD AND RESCINDING THE HOLD.....	82
CANCELING A FAX .....	85
SETTING FAX RETRY NUMBER AND INTERVAL .....	86
SENDING ONE FAX CONTAINING MULTIPLE DOCUMENTS.....	87
FORWARDING A FAX .....	89
RECEIVING A FAX.....	91
<i>Receiving Faxes in POTS Mode</i> .....	91
<i>Receiving Faxes in PBX Routing Mode</i> .....	93
USING THE MULTI-TECH TIFF VIEWER.....	95
<i>Frequently Used Commands – Toolbar Icons</i> .....	95
<i>Importing Fax Images into Other Application Programs</i> .....	100
SETTING UP YOUR ADDRESS BOOK MANUALLY .....	101
SETTING UP YOUR ADDRESS BOOK BY SYNCHRONIZING WITH OUTLOOK .....	103
<i>What Synchronization Means</i> .....	103
<i>Synchronization Procedure</i> .....	103
USING STOCK COVER PAGES.....	106
CREATING OR MODIFYING COVER PAGE STYLES .....	112
<i>Creating New Cover Page Templates</i> .....	112
<i>Modifying Existing Cover Page Templates</i> .....	120
COVER PAGE GENERATOR MENU/ICON COMMAND DESCRIPTIONS.....	126
<i>File Menu</i> .....	126
<i>Edit Menu</i> .....	127
<i>Insert Menu</i> .....	127
<i>View Menu</i> .....	129
<i>Settings Menu</i> .....	130
REPORTING FAILED FAXES TO THE ADMINISTRATOR .....	131
<b>CHAPTER 7 – SERVER OPERATION</b> .....	<b>132</b>
FAX LOG EMAIL MESSAGES .....	132
FRONT PANEL LEDS .....	133
DEALING WITH FAILED FAX REPORTS .....	134
<i>Failure Analysis: Factors to Consider</i> .....	134
<i>Possible Solutions to Fax Failure Problems</i> .....	134
<b>CHAPTER 8 - DEVICE MANAGER INSTALLATION &amp; OPERATION</b> .....	<b>135</b>
<i>Installing Device Manager Software</i> .....	135
<i>Operation: Applicability of Device Manager</i> .....	136
<i>Access to Commands</i> .....	136
<i>Device Manager Command Summary</i> .....	136
<i>Opening the Device Manager Software</i> .....	138
<i>Device Manager Main Screen</i> .....	139
<i>Device Manager “Edit” Menu</i> .....	141
<i>Right-Click Menu for Selected FaxFinder Device</i> .....	145
FIRMWARE UPDATING PROCESS - DETAILED.....	151

---

<i>FaxFinder Modem Firmware Update</i> .....	151
<i>FaxFinder Server Firmware Update</i> .....	155
<i>Uninstalling or Reinstalling the Device Manager Software</i> .....	158
<b>CHAPTER 9 – TROUBLESHOOTING</b> .....	<b>161</b>
1. <i>What if I can't see the web page for my FaxFinder ?</i> .....	161
2. <i>What if I don't get an email when I set the mail server address ?</i> .....	161
3. <i>What if the FaxFinder doesn't answer a fax call?</i> .....	163
4. <i>What if I don't get the email to me of the test fax that I sent?</i> .....	163
<b>CHAPTER 10 – REGULATORY INFORMATION</b> .....	<b>164</b>
47 CFR PART 68 TELECOM .....	164
47 CFR PART 15 REGULATION.....	165
FAX BRANDING STATEMENT .....	165
CANADIAN LIMITATIONS NOTICE.....	166
INDUSTRY CANADA.....	166
WEEE STATEMENT .....	167
<b>CHAPTER 11: WARRANTY, SERVICE, &amp; REPAIR</b> .....	<b>168</b>

# Chapter 1 – Product Description and Specifications

## Product Description

The FF200 2-Port V.34 FaxFinder unit is a complete, economical, easy-to-use network fax server. With it, you can receive faxes as emails and send faxes from any application that can print. The FF200 FaxFinder operates in two modes: PBX Routing Mode and POTS Mode.<sup>1</sup>

**PBX Routing Mode.** When connected to a station port on a PBX<sup>2</sup>, the FF200 functions as a network fax server with two-way fax service. Multiple PBX extension numbers are dedicated to incoming fax traffic which is routed to the FF200. (Only one station port is needed. Faxes transmitted to any of the PBX's fax-dedicated extension numbers all go to the station port serving the FF200.) The FF200 converts the incoming faxes into graphic files that are sent as email attachments to fax recipients on or beyond the ethernet network. (Because faxes are delivered in the form of email, the fax recipient could be at any reach-able email address. So, for example, a sales person could receive faxes while traveling by using a regular company fax number and picking up the email messages remotely.) Each fax-dedicated PBX extension number is associated with a particular email address.

*Receiving.* Fax clients receive faxes in the form of email attachments. From the remote fax sender's perspective, PBX extension phone numbers are functionally identical to ordinary fax phone lines.

*Sending.* Fax clients on the network can send faxes directly from their PCs using any application program that can print. The application program must be set so that the FaxFinder itself is its printing destination. In response to the 'Print' command, the FF200 turns the 'print file' image into a fax. The FF200 transmits the fax to the public phone system (PSTN) or to another PBX extension.

**POTS Mode.** When connected directly to a regular POTS line (or to a PBX without 'convergent' routing capability), the FF200 functions as an outgoing fax server with incoming fax service going through an attendant. Outgoing faxes work the same as in PBX Routing Mode. That is, to send a fax, the user prints to the FaxFinder from an application program. However, all incoming faxes go to a single email recipient, the attendant, who then sends them on, as needed, to the intended recipient.

Being a 2-port device, the FF200 can send and receive faxes simultaneously.

<sup>1</sup> The mode is set in the **Routing** field of the **Modem Configuration** screen of the FaxFinder Server software.

<sup>2</sup> For FF200 compatibility in PBX Routing Mode, the PBX must support 'convergent routing,' that is, the routing of multiple extension numbers to a single station port. PBXs lacking this functionality can still be used with the FaxFinder in POTS Mode.

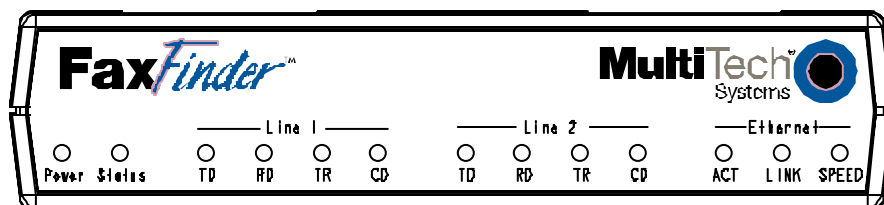

**Multi-Tech's FF200 FaxFinder™ 2-Port V.34 Fax Server**

The FaxFinder product consists of the hardware unit, server software pre-installed on the hardware unit, server management software (the Device Manager program), and a suite of client software programs (the

main fax-sending client program, a viewer for TIFF files, and a program for creating and modifying fax cover pages).

## Product Features

- Faxes routed to email via PBX extension numbers
- Faxes converted to TIFF files
- Uses two PBX station ports
- Allows available PBX extensions to serve as incoming fax numbers for users
- Loop-start port for outbound/inbound faxing
- Super G3 V.34/33.6K fax communication
- Compression in MH, MR, and MMR modes
- Error Correction Mode (ECM) for fast and reliable faxing
- Web server interface for system configuration and management
- Email notification of failed outbound fax transmissions
- V.92/56K data mode
- Tone and pulse dialing
- Connects to 10/100BaseT Ethernet
- Flash memory for easy software updates
- Small desktop-size external chassis
- Two-year warranty

## **Prerequisite: Determining PBX Compatibility & Configuration**

To operate the FF200 FaxFinder system in conjunction with a PBX ("PBX Routing Mode"), that PBX **must** be able to route incoming calls to many PBX extension numbers to a single PBX station port. This multiple-extension-to-single-port capacity allows multiple PBX users to have their own unique directory numbers for receiving faxes.

If you are using the FF200 in conjunction with a PBX, be sure that the PBX has this multiple-extension-to-single-port functionality and that it is activated. PBXs lacking this functionality can still be used with the FaxFinder in POTS Mode.

## **Safety Warnings**

- Use this product only with UL- and CUL-listed computers (US).
- Never install phone wiring during a lightning storm.
- Never install a phone jack in a wet location unless the jack is specifically designed for wet locations.
- Never touch uninsulated phone wires or terminals unless the phone line has been disconnected at the network interface.
- Use caution when installing or modifying phone lines.
- Avoid using a phone during an electrical storm; there is a risk of electrical shock from lightning.
- Do not use a phone in the vicinity of a gas leak.
- To reduce the risk of fire, use only 26 AWG or larger telephone line cord.

## Technical Specifications

The FF200 FaxFinder meets the following specifications:

<b>Connectors</b>	RJ11-Line Jack, RJ45 - Ethernet Jack
<b>Size</b>	6"w, 1.5"h, 9"d 15.2 cm x 3.8 cm x 22.9 cm
<b>Weight</b>	32 oz (900 g)
<b>Power Consumption</b>	Typical 3.75W (0.750A @5v DC) Maximum 7.7W (1.4A @5.5v DC)
<b>Operating Environment</b>	32-104 degrees F (0-40 degrees C) relative humidity 20 to 90% noncondensing
<b>EMC Approvals</b>	FCC Part 15 Class B, Canada Class B, EN 55022 Class B, EN55024,
<b>Safety Approvals</b>	UL, cUL, UL60950, CSA 950, EN60950, AS3260, CCIB (China)
<b>Telecom Approvals</b>	FCC Part 68, CS03

## Related Manuals

The FF200 FaxFinder unit comes with 5 manuals that serve different purposes:

<b>Title</b>	<b>Format</b>	<b>Purpose</b>
Administrator User Guide (this manual)	on CD	Presents comprehensive info about FaxFinder unit, server software, & client software.
Client User Guide	on CD	Comprehensive user info for FaxFinder clients.
Client Operation Primer	on CD	Brief instructions for sending and receiving faxes via the FaxFinder system. <i>Multi-Tech recommends that you give a copy of this document to each client user.</i>
Quick Start Guide	in print	FaxFinder Administrator should use this manual to configure the FaxFinder unit, the server software, and software for each client.
FaxFinder Reference Guide (IP Office PBX Interface)	on MTS web site	FaxFinder Administrator should use this manual to configure the FaxFinder unit in conjunction with the Avaya IP Office PBX.

Multi-Tech manuals and other resources are available on the Multi-Tech Web page at <http://www.multitech.com>.

## Distributing Documents to Client Users

The person acting as FaxFinder Administrator should see to it that client users get copies of the *Client Operation Primer* (the file name is S000407\_.PDF) and the *Client User Guide* (the file name is S000406\_.PDF). You could distribute this information either by printing out and/or photocopying hard copies of these manuals for client users or else by supplying them with the electronic PDF files for these documents either as email attachments or via some memory storage medium (CD, diskette, etc.). Client users will need this information to take advantage of the capabilities of the FaxFinder system.

## Chapter 2 – System Overview

### Our Sample FaxFinder Systems

The FaxFinder system handles faxes in a non-conventional way. A regular fax machine is a centralized resource. The FaxFinder system decentralizes fax functions throughout a network of PCs served by the FaxFinder unit and by an email server in a common Ethernet network. In this chapter, we will give you the big picture of how the FaxFinder FF200 Server unit and the FaxFinder Client software can deliver this convenient functionality.

To show what you must do to implement FaxFinder functionality, we use two fictitious companies as examples in this manual. The first “Acme99, Inc.,” is a small manufacturing firm that we describe in this chapter. We show, in this small sample system, the parameters that must be set in any FaxFinder system, both for the server and for clients. The second fictitious example entity is “Rocky Mountain Construction, Inc.,” a housing developer. References to this company will appear in later chapters of this manual.

A regular fax machine typically operates in a common office area and is shared by multiple parties. Usually no individual’s fax traffic is heavy enough to justify a dedicated personal fax machine. Commonly, many parties go to the same fax machine to send and receive on a single ordinary phone line.

Compared to the centralized and non-private nature of faxing with an ordinary fax machine, the FaxFinder system offers fax users decentralized functionality, autonomy, and privacy. For outgoing faxes, the conversion of documents into electronic fax files is now done by FaxFinder Client software (that resides on the PC of each user) working with the print output of any application program. Faxes can be sent to multiple parties with one mouse click. Outgoing faxes can consist of multiple documents and come from different application programs (word processors, graphics programs, spreadsheets, etc.).

For incoming faxes, the FaxFinder system works differently in “PBX Routing Mode” than in “POTS Mode.”

*In PBX Routing Mode*, each client on the FaxFinder network has a private phone number for receiving faxes. Available extension numbers on the PBX allow each FaxFinder unit to serve numerous clients from a single phone line. The FaxFinder transforms each incoming fax message into a graphics file and routes it, as an email attachment, to the intended recipient.

*In POTS Mode*, all incoming faxes go to a fax attendant who then forwards them to their intended recipients. All clients on the FaxFinder system use the same incoming fax number.

*In either mode*, the fax recipients can be at any accessible email address, inside or outside of the local network.

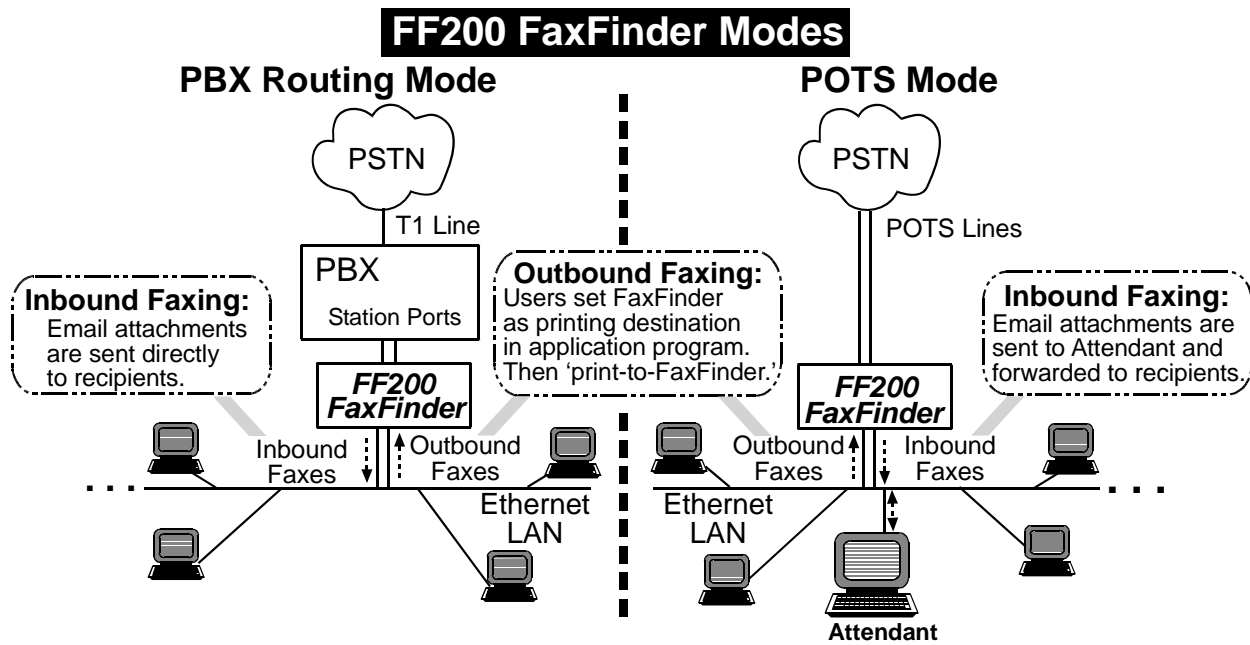

For outgoing faxes, the FaxFinder works the same in both PBX Routing Mode and POTS Mode. Each client must be 'registered' with the FaxFinder Server unit. To send a fax, the client/user 'prints to FaxFinder' from an application program. That is, the client/user picks the FaxFinder as the destination printer in a particular application program and then prints the document to send the fax.

In the remainder of this chapter, we introduce our fictitious sample Faxfinder systems. First, we show the server software parameters that must be set for this simple system. Next we show two pairs of illustrations about fax reception and fax transmission. In the first pair, we show what happens in the FaxFinder system when a fax is received, from both server and client perspectives. In the second pair, we show what happens when a fax is sent. The server perspective comes first. We then show sending from the client perspective along with a setup for that client. We briefly explain each step of the process. Finally, we show how the FaxFinder assembles the components of the fax message for the convenience of the user.

These illustrations explain how the FaxFinder system fits into your Ethernet network and what client users will encounter when they begin to use the FaxFinder Client software.

## Server Setup for Sample FaxFinder System – Acme99, Inc.

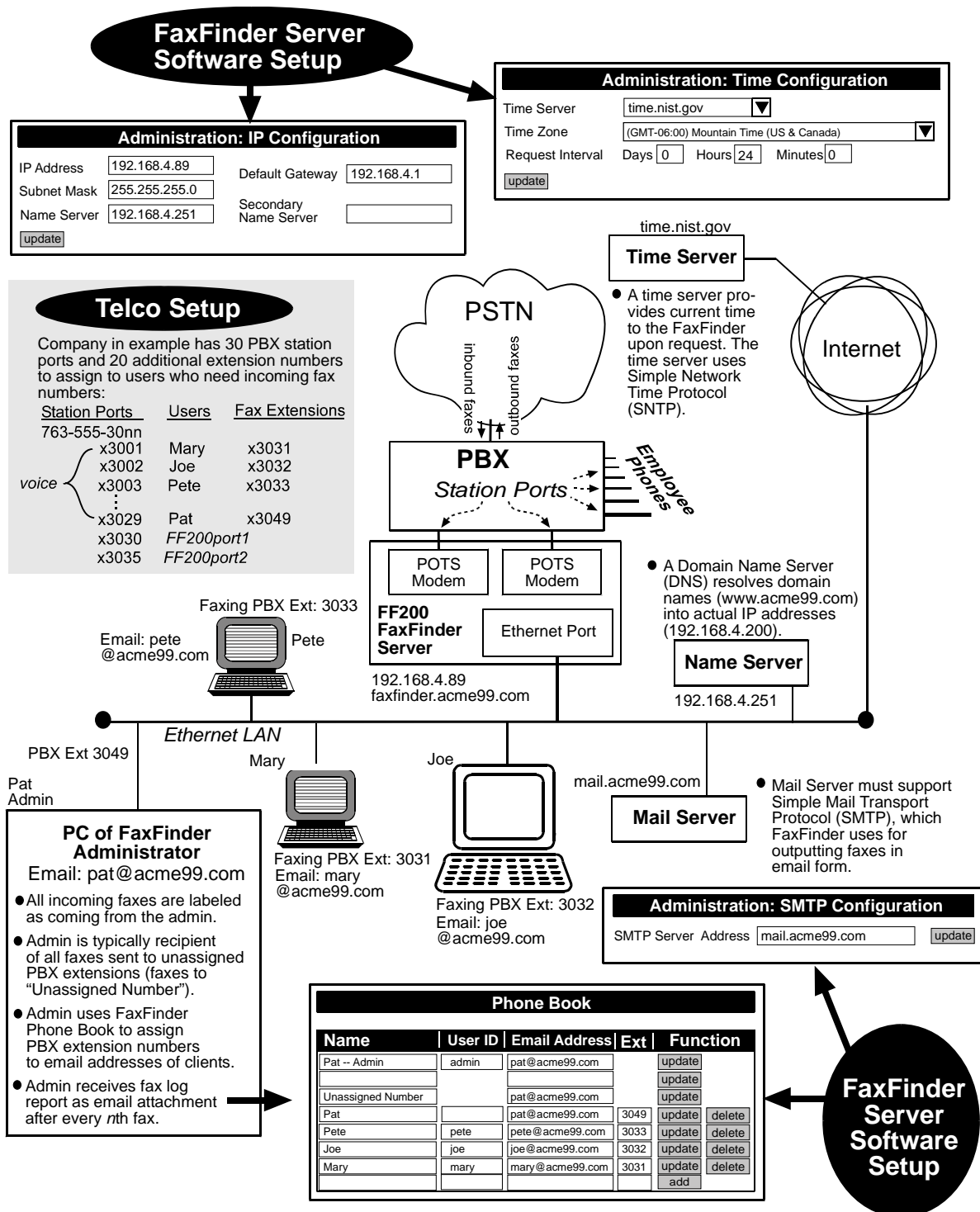

## Receiving a Fax, Server Perspective – Acme99 Gets a Fax

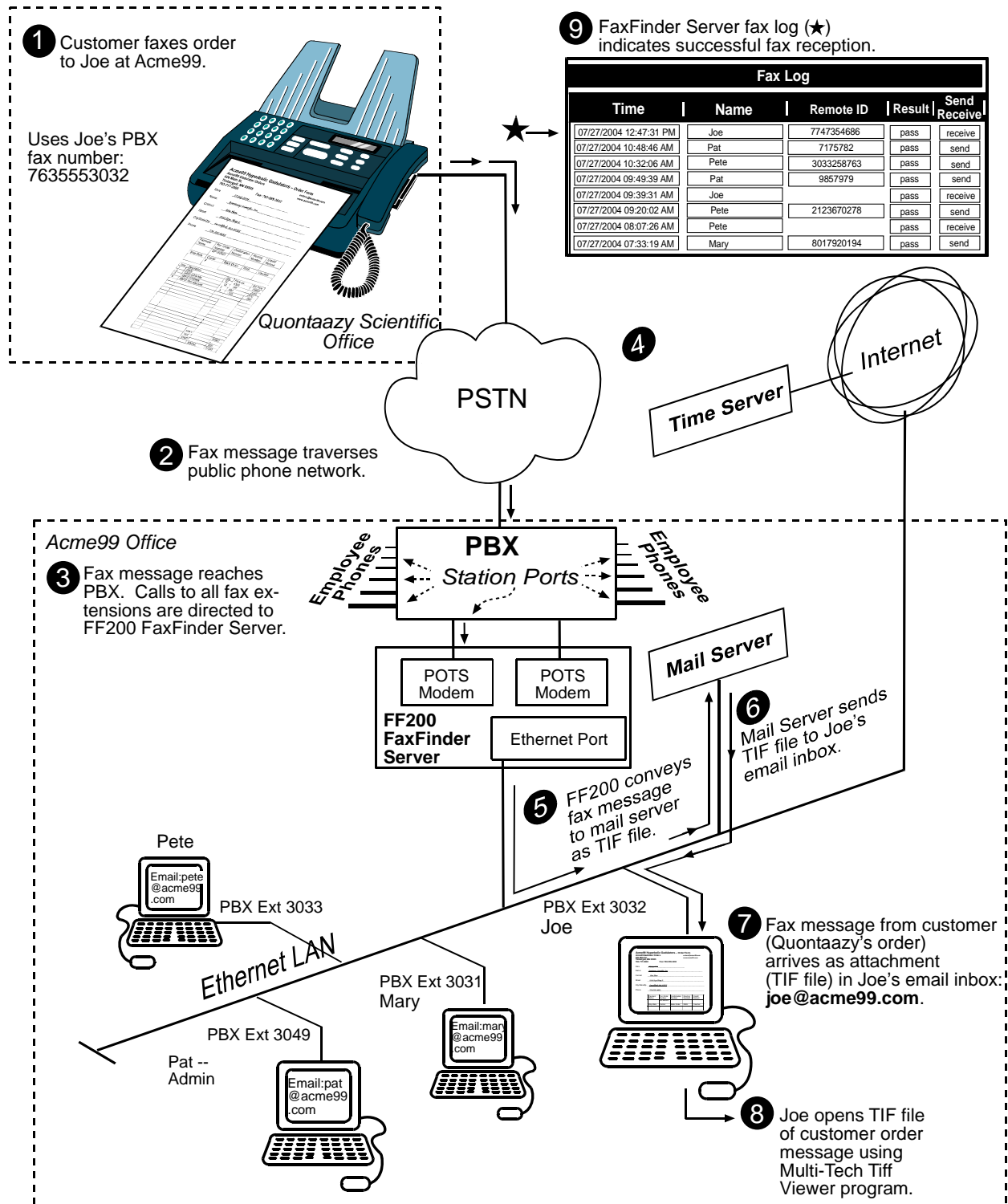

## Receiving a Fax, Client Perspective – Joe Gets a Product Order

Incoming fax arrives in client's email inbox. The fax sender's 'Remote ID' and the client's name appear in email 'Subject' line. Remote ID comes from sending fax machine and is typically the sender's fax number or name. Message is labeled as being from the FaxFinder Administrator.

Client opens email. Fax message is graphic file attachment with automatically assigned file name.

Client can open or save attachment. Tiff files are automatically associated with the Multi-Tech Tiff Viewer or with another chosen viewer.

Client views fax message in viewer program.

**Multi-Tech Tiff Viewer - C:\WINNT\Profiles\ rts .000\Application Data\FaxFinder Client Software\Tiffs\recv0075**

C:\WINNT\Profiles\ rts .000\Application Data\FaxFinder Client Software\Tiffs\recv0075-001.tif | Scale 10:10

09/30/03 TUE 18:07 FAX 970 555 2919 CALICO COUNTY GOVERNMENT CENTER

**CALICO COUNTY CLERK**  
 411 Main St., 3rd Floor  
 Willamsburg, Colorado  
 070-555-2918  
 970-555-2919 fax

August 18, 2003

THIS IS NOT A TAX BILL.

TO: Rocky Mountain Construction, Inc.  
 87 Bear St.  
 Limonero, Colorado  
 Fax: 970-855-2428

Dear Mr. Sherman:

The tax determination you requested on the job on the, Mankie Pond Development, etc shown be over. I will mail this to you, as well.

## Sending a Fax, Server Perspective – Acme99 Sends a Fax

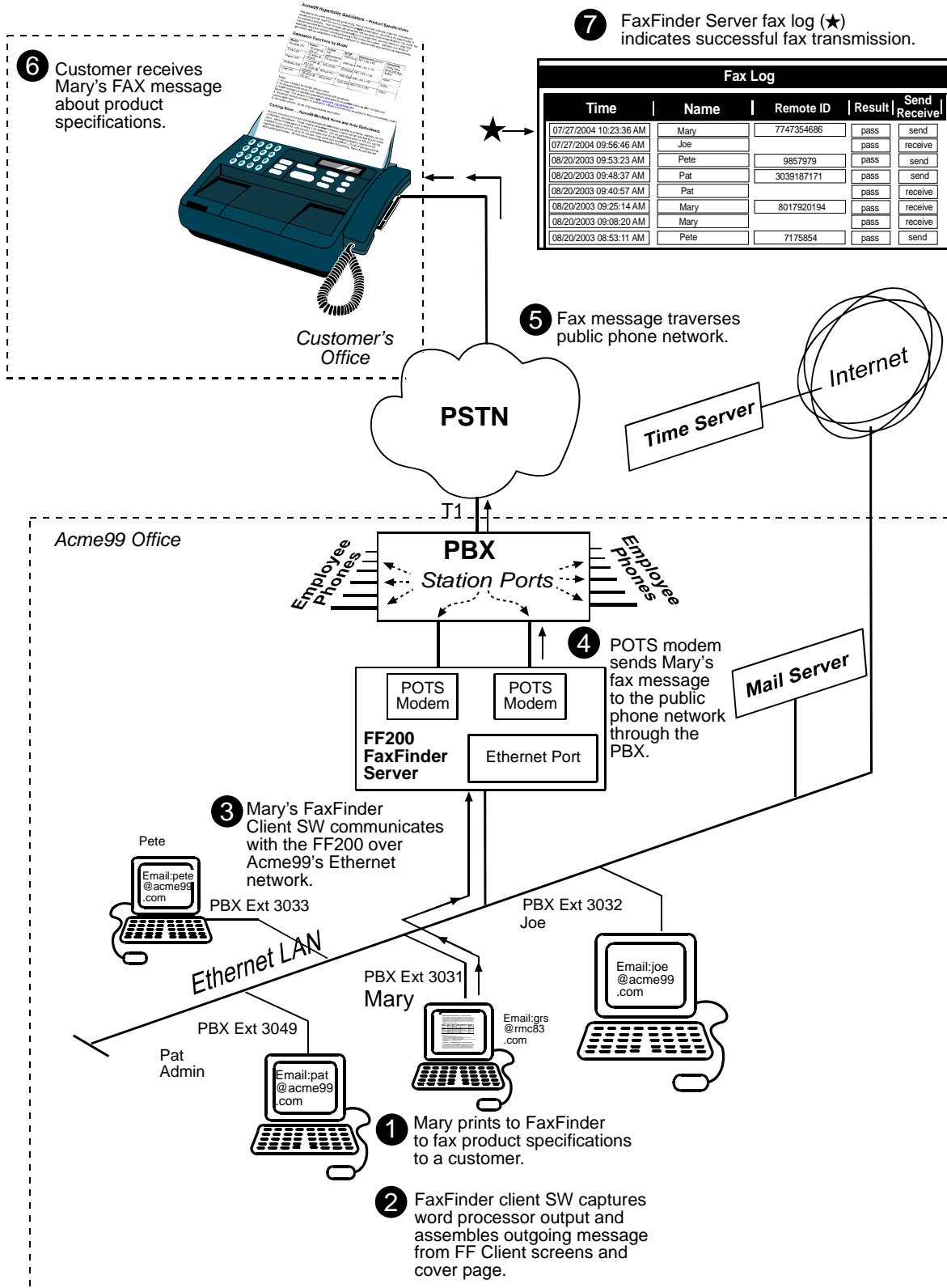

## Sample Client Setup – Joe, the Acme99 Order Processor

### ASSOCIATING WITH SERVER(S)

*Which FaxFinder(s) can client use?*

Client "signs up" to be served by a FaxFinder unit by using the Add Fax Server command.

Client "Username" entry matches Server Phone Book "User ID" entry.

Client "Password" entry matches entry in Server Password Administration screen.

### SELF IDENTIFICATION

*How is client ID'd to recipients?*

Client must be told his/her DID extension and full fax number so others can send.

Client info from Options - Identification tab appears on outgoing fax cover page.

### ADDRESS BOOK LIST

*To whom does client fax often?*

Name	Organization	Fax Number
Kim Phon	Quontaazy Scientific	7747354686
Barry Doctrarres	Medical Sanitation Inc.	8017920194
Kay Cellendi-Winters	See-Oh-Two, Inc.	7035557697
April Frost	Ab-Zero Research, Inc.	5695552159
Anne Tarzeh	Animal Q-Typing, LLP	2734449455

Double-click on Address Book entry to see full details in Contact screen.

### APPLICATION PRINTING DESTINATION

*How client directs document to FaxFinder.*

Typically, client can simply select "Multi-Tech FaxFinder" in application's Print menu.

### ...adding contacts to address book ...

Add entries to the Address Book by using the Add Contact command.

Fax recipient's contact details are added automatically to cover page (if used).

### What the FaxFinder Admin must tell to each client user:

- full phone number so others can send faxes to client
- Username
- Password
- FaxFinder IP Address

### ... sync-ing address book with Outlook folder ...

Entries from FF Client Address Book and from specified folder of MS Outlook are merged into one list saved in both applications. When "Synchronize With Outlook" command is invoked, each list is updated with changes from the other.

## Sending a Fax, Client Perspective – Mary Sends Spec Sheet to Client

**1** Open/create document in application program.

**2** Print to FaxFinder.

**3** Use SendFax screen to:

- designate recipient & fax number,
- opt for/against cover page,
- add subject & comment (optional).

**4** View progress of fax in FF Client Device Status screen.

**5** View result of fax in FF Client Fax Log.

Device	Status	Recipient
Print Capture	idle	
Fax Finder at 192.168.4.89	sending fax - dialing	Kim Phon: 7747354686

The Fax Log window shows the following data:

Recipient	Time/Date Sent	Pages	Status
Kim Phon	TUE JUL 27 10:23:36 Central	2	success
Stansfield McBrook	TUE JUL 27 09:25:14 Central	3	success
Esther Bellfield	TUE JUL 27 09:08:20 Central	3	success

## Fax Message Components

How the FaxFinder's outgoing fax comes together.

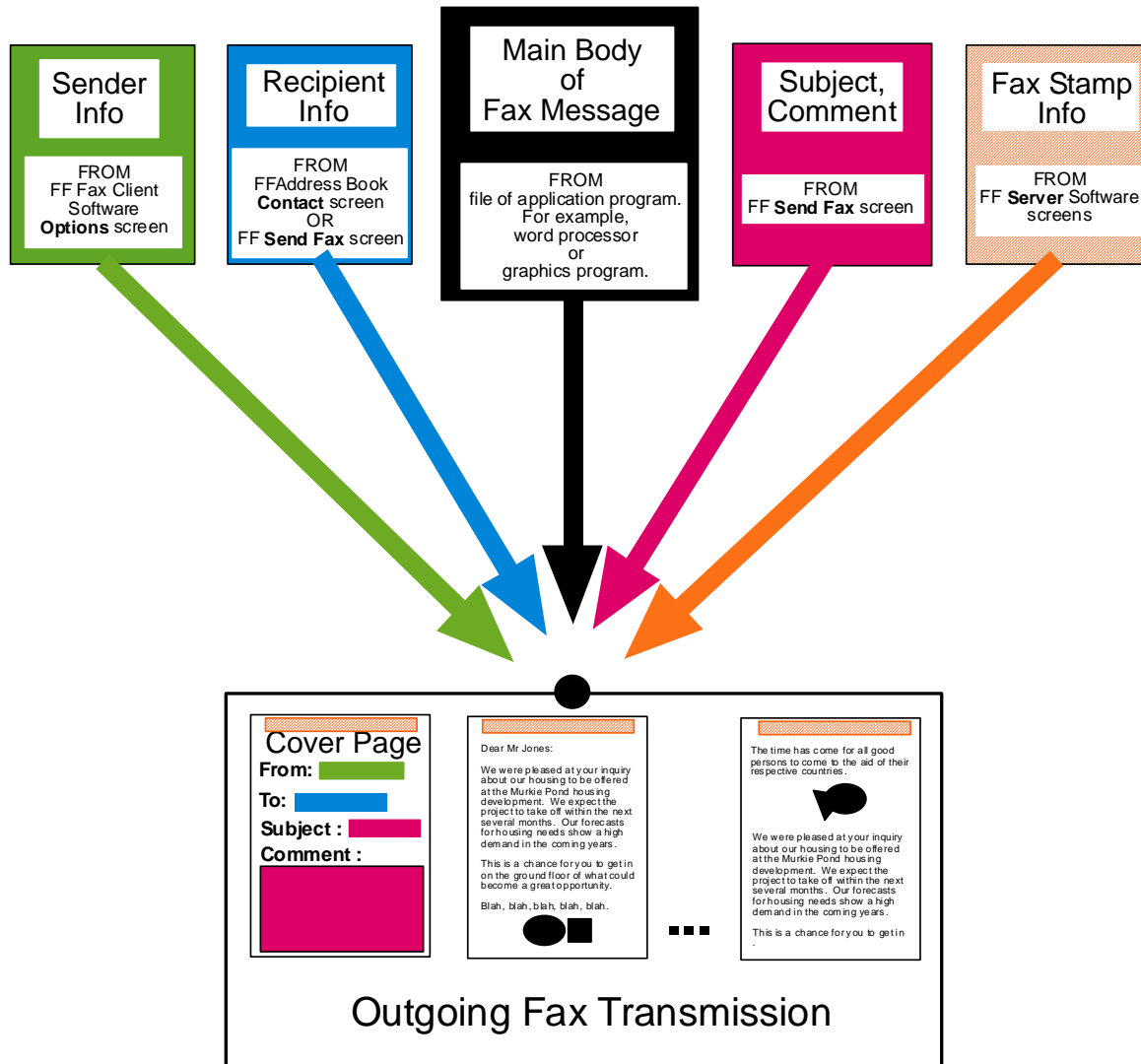

## Chapter 3 – Server Installation

This chapter shows you how to set up your Multi-Tech Model FF200 FaxFinder.

The setup process includes both cabling of the FF200 unit and configuration of the FaxFinder server software. The FaxFinder server software resides on the FaxFinder unit and does not need to be installed.

### Prerequisite: Determining PBX Compatibility & Configuration

To operate the FF200 FaxFinder system in conjunction with a PBX and in “PBX Routing Mode,” that PBX **must** be able to do convergent routing. That is, it must route incoming calls made to many PBX extension numbers to a single PBX station port. For example, fax calls to twenty PBX extension numbers (555-3101 through 555-3120) might be directed to a FaxFinder unit at 555-3121. This multiple-extension-to-single-port capacity allows multiple PBX users to have their own unique directory numbers for receiving faxes.

If you are using the FF200 in conjunction with a PBX and in “PBX Routing Mode,” be sure that the PBX has this multiple-extension-to-single-port capacity and that this capacity is activated.

### We Supply

- An FF200 FaxFinder with factory-installed software
- One universal power supply with power cord
- Two common telephone cables (RJ-11 at both ends)
- A product CD with software for client PCs and additional documentation for both administrators and client/users
- A printed Quick Start Guide

### You Supply

- A nearby AC power outlet
- A connection to your Ethernet LAN
- A telephony connection
  - either* - a PBX station port
  - or* - a common subscriber (POTS) phone line jack
- An admin PC (with web browser) to configure the FaxFinder
- Client PCs (Windows NT/2000/XP) with email and printing applications. Network clients receive faxes in their email inboxes. They will send faxes by printing to the FaxFinder server from application programs.

## Part A: Cabling -- Connecting the FaxFinder to Power Outlet, Phone Lines, and Ethernet

**Summary:** Place the FaxFinder in a convenient location, and then connect it to your AC power outlet and Ethernet.

### 1. Connect FaxFinder to AC Outlet

Plug the DC power transformer into a power outlet or power strip. Secure the other end to the PWR jack on your FaxFinder. The DC power transformer is included with your FaxFinder.

**Caution:** Use only the DC power transformer supplied with the FaxFinder. Use of any other transformer voids the warranty and can damage the FaxFinder.

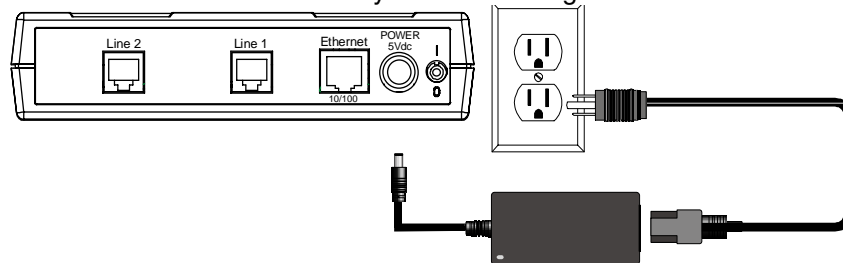

### 2. Verify powering.

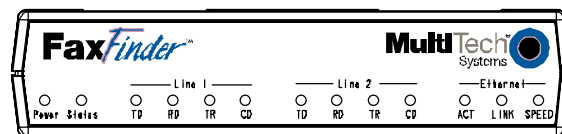

After power is applied, the **Power** LED comes on immediately but there is a 4-second delay before the **Status** LED comes on. In normal operation, the **Status** LED will be flashing.

When you apply power, the FaxFinder performs a diagnostic self-test. The **Status** indicator flashes when the test is complete and the unit is ready. If this does not happen, check that the power supply is solidly connected and that the AC outlet is live.

### 3. Connect FaxFinder to Ethernet Network.

Plug one end of your RJ45 ethernet cable into the FaxFinder's ethernet jack and the other end into your network ethernet hub. This ethernet cable is not included with your FaxFinder unit.

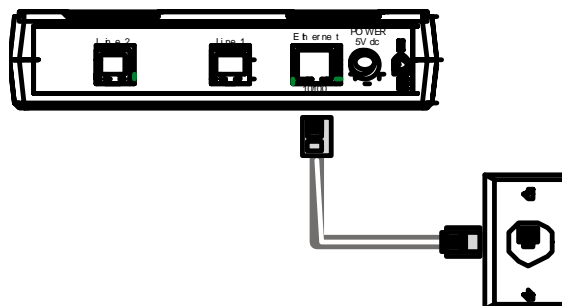

**Caution:** Before connecting to the Ethernet Network, make sure that the network to which you are connecting the FaxFinder is not a 192.168.2.x subnet. Because the FaxFinder's factory default IP address is 192.168.2.1, connecting it to a network that has a different device at that same IP address would cause data interference.

If it is a 192.168.2.x subnet, connect from the Administrative PC to the FaxFinder until the FaxFinder's IP address has been configured. Thereafter, connect the FaxFinder into the network.

## Part B: Connecting to Telephony Service

The FF200's fax modems can either be connected to a PBX (for use in **PBX Routing Mode**) or to a POTS line (for use in **POTS Mode**).

Connection for PBX Routing Mode	Connection for POTS Mode
Plug one end of the phone cable into the FaxFinder's LINE jack and the other into an available Station Port on the PBX.	Plug one end of the phone cable into the FaxFinder's LINE jack and the other end into your standard telephone receptacle.

An RJ11-to-RJ11 cable is included with your FaxFinder.

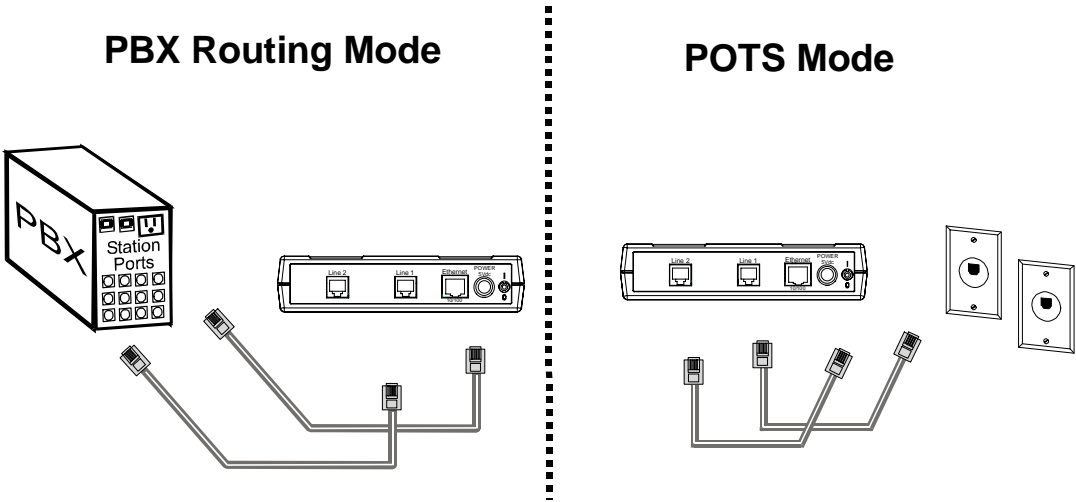

## Part C: Configuring the FaxFinder Server

### Summary of Configuration Data

The table below lists the information you will need to fill in on the various FaxFinder Server screen.

Gathering this information in advance will expedite the FaxFinder configuration process.

<b>Server Parameters</b> (for Server Admin screen)	<b>Values for this FaxFinder</b>
IP Address (of FaxFinder unit)	
Subnet Mask	
(Domain) Name Server	
Secondary Name Server (optional)	
Default Gateway	
Time Server (typically time.nist.gov)	
SMTP (Mail) Server Address	
Routing ("None" = POTS Mode; "PBX Routing" = PBX Routing Mode)	

<b>User Parameters</b> (for Server Phonebook, Client Options, & Client Add FaxFinder screens)				
<b>Name</b>	<b>User ID/ Username</b>	<b>Email Address</b>	<b>PBX Extension</b>	<b>Password</b>

## 1. Setting Admin PC to Startup IP Address

- a. Connect a pc to your network.
- b. Set the pc IP address to **192.168.2.x** subnet (using any address excluding 192.168.2.1).

<p><b>Windows XP</b></p> <p>a. From the Windows desktop, right-click on “My Network Places,” and select “Properties.”</p> <p>b. In the <b>Network Connection</b> screen, right-click on “Local Area Connection.”</p> <p>c. In the <b>Local Area Connection Properties</b> screen, on the “General” tab, scroll to the “Internet Protocol (TCP/IP)” entry and select it. Click “Properties.”</p> <p>d. In the <b>Internet Protocol (TCP/IP) Properties</b> screen, record the existing IP address. Then reset the IP address to 192.168.2.2.</p>	<p><b>Windows 2000</b></p> <p>a. From the Windows desktop, right-click on “My Network Places,” and select “Properties.”</p> <p>b. In the <b>Network and Dialup Connections</b> screen, right-click on “Local Area Connection” and select “Properties.”</p> <p>c. In the <b>Local Area Connection Properties</b> screen, select the “Internet Protocol (TCP/IP)” entry. Click “Properties.”</p> <p>d. In the <b>Internet Protocol (TCP/IP) Properties</b> screen, record the existing IP address. Then reset the IP address to 192.168.2.2.</p>
<p><b>Windows NT</b></p> <p>a. From the Windows desktop, right-click on “Network Neighborhood,” and select “Properties.”</p> <p>b. In the <b>Network</b> screen, on the “Protocols” tab, select “TCP/IP Protocol” in the list of Network Protocols. Click “Properties.”</p> <p>c. In the <b>Microsoft Internet Protocol (TCP/IP) Properties</b> screen, record the existing IP address. Then reset the IP address to 192.168.2.2.</p>	

## 2. Logging In (I)

- a. Bring up a Web browser on your pc. At the browser's address line, type the default Gateway address: **http://192.168.2.1** and press **Enter**.
- b. The **Login** screen will appear.

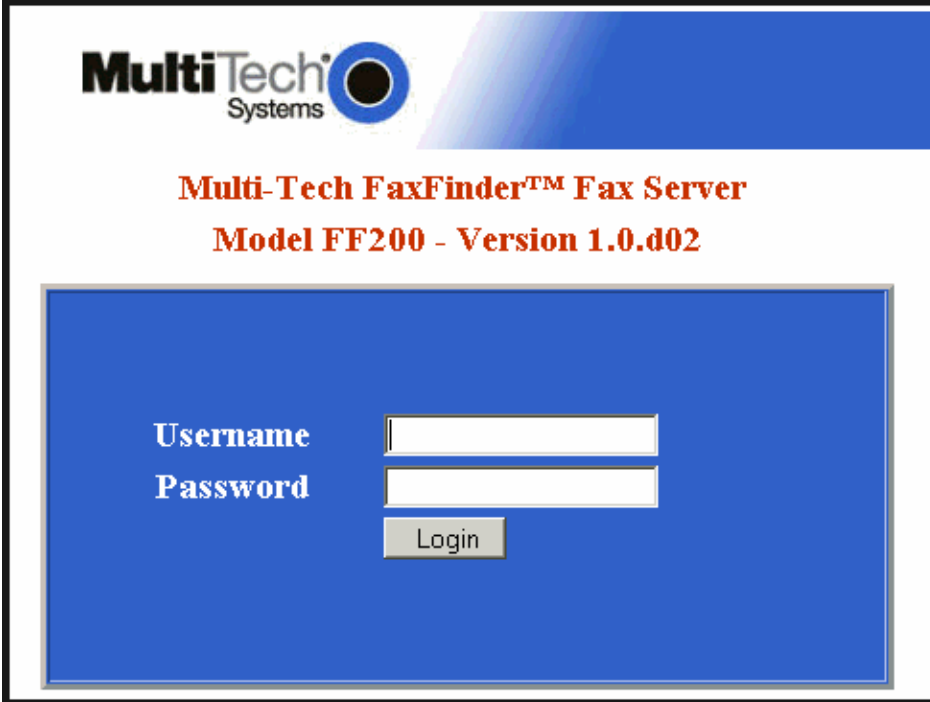

At this point you can be assured that the FaxFinder is connected to the network.

If the **Login** screen does not appear, see item #1, "What if I can't see the web page for my FaxFinder?" in *Chapter 9: Troubleshooting*.

- c. At the **Login** screen, enter **admin** (all lower case) in the Username field.
- d. Enter **admin** (all lower case) in the Password field.

- e. Click the **Login** button. The Web Management **Home** screen will appear. From this screen, you can access all of the FaxFinder Server software screens.

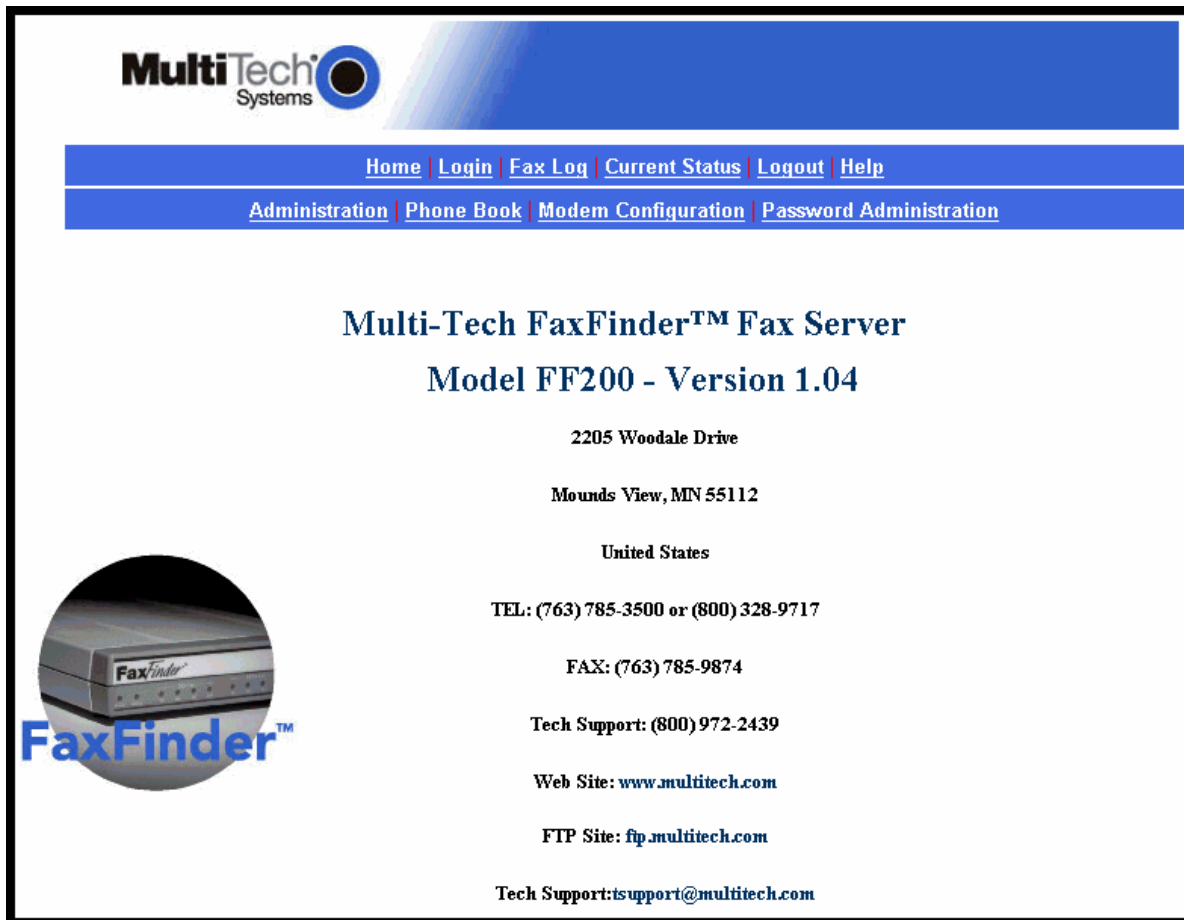

**Multi-Tech FaxFinder™ Fax Server**  
**Model FF200 - Version 1.04**

2205 Woodale Drive  
Mounds View, MN 55112  
United States

TEL: (763) 785-3500 or (800) 328-9717  
FAX: (763) 785-9874  
Tech Support: (800) 972-2439  
Web Site: [www.multitech.com](http://www.multitech.com)  
FTP Site: [ftp.multitech.com](ftp://ftp.multitech.com)  
Tech Support: [isupport@multitech.com](mailto:isupport@multitech.com)

### 3. Setting FaxFinder IP Addresses

- a. In the FaxFinder **Administration** screen, go to the **IP Configuration** fields.

Administration: IP Configuration			
IP Address	<input type="text" value="192.168.4.89"/>	Default Gateway	<input type="text" value="192.168.4.1"/>
Subnet Mask	<input type="text" value="255.255.255.0"/>	Secondary Name Server	<input type="text"/>
Name Server	<input type="text" value="192.168.11.251"/>		
<input type="button" value="update"/>			

- b. Fill in the IP information that applies to your FF200 FaxFinder Server unit. The fields for “IP Address,” “Subnet Mask,” “Default Gateway” and “Name Server” are required. A “Secondary Name Server” may be considered optional.
- c. Click **Update**. After the **Update** button has been clicked, it takes 5 seconds for the FF200 to update the addresses.

## 4. Resetting Admin PC to Its Regular IP Address

In step #1 above, you recorded the original IP address of the administrator's PC and then reset it to the IP address required to allow communication with the FaxFinder unit. You may now set the IP address of the administrator's PC back to its original value or to any other value that will allow you to communicate with the FaxFinder at its new IP address.

## 5. Logging In (II)

Having reset the IP address of the administrator's PC, you must log into the FaxFinder Server software again. Go to the **Login** screen, enter **admin** as User Name and **admin** as Password.

## 6. Setting Administrative Functions

Go to the FaxFinder **Phone Book** screen.

**Note:** The first two rows of the Phone Book list are for special purposes.

The first row is for the "Administrator" function. No matter what values are used for the **Name**, **User ID** and **Email Address** fields, the first row will still apply to the person doing the Administrator function for the FaxFinder system. The Administrator is the party privileged to configure the FaxFinder Server.

The second row is for the "Unassigned Number" function. Again, no matter what values are used for the **Name**, **User ID** and **Email Address** fields, the second row will still apply to the person doing the Unassigned Number function for the FaxFinder system. If the FaxFinder is operating in POTS Mode, this Unassigned Number 'attendant' will receive all emails and will have to distribute them to their final recipients. If the FaxFinder is operating in PBX Routing Mode, this Unassigned Number attendant will instead receive all emails that are undeliverable to any end-user on the FaxFinder system.

Phone Book				
Name	User ID	Email Address	Ext	Function
Administrator	admin			update
Un assigned Number				update
				update delete
				update delete
				update delete
				update delete
				update delete
				add

### a. Administator Row: Email Address

- i. In the "Administrator" row of the **Phone Book** screen, enter the name and user ID to be used for the FaxFinder administrator (it need not be literally "Administrator"). All incoming faxes will be marked as coming from this administrator. Then enter the email address of the party who will act as the FaxFinder administrator.
- ii. Click on **Update** in the "Administrator" row. At this point, a **Login** screen will appear and you will be asked to log in again. Log in using the administrator's User ID (as listed in the "User ID" column) and the administrator's current password (at this point, it should be **admin**).

At this point, the FaxFinder 'home' page is displayed. Click on **Phone Book** to see the updated values.

Phone Book				
Name	User ID	Email Address	Ext	Function
Pat -Admin	p at-admin	pa t@acme99.com		update
Unassigned Number				update
				update delete
				update delete
				update delete
				update delete
				update delete
				add

**b1. Unassigned Number Row: PBX Routing Mode only**

In the "Unassigned Number" row of the **Phone Book** screen, enter the email address of the person whom you want to receive all inbound faxes sent to unassigned PBX phone numbers. (For example, suppose extra PBX extensions were allocated to incoming faxes but were not specifically assigned to any individual employee. Faxes sent to those PBX extensions would go to the Unassigned Number email address.)

**b1. Unassigned Number Row: POTS Mode only**

In the "Unassigned Number" row of the **Phone Book** screen, enter the email address of the person whom you want to receive all faxes sent to the FaxFinder system. This party becomes essentially the 'fax attendant' for the FaxFinder system. This is the person who forwards received faxes to their intended recipients, typically by forwarding the email to which the fax is attached.

**b3. Unassigned Number Row: Finishing**

Click on **Update** in the “Unassigned Number” row. The message “Success: Unassigned Number was updated” will appear above the Phone Book list.

Phone Book				
Name	User ID	Email Address	Ext	Function
Pat-Admin	pat-admin	pat@acme99.com		update
Unassigned Number		pat@acme99.com		update
				update delete
				update delete
				update delete
				update delete
				update delete
				add

**c. Personal Email Address for Administrator (optional)**

- i. Just below the “Unassigned Number” row of the **Phone Book** screen, enter the name and user ID that the FaxFinder Administrator can use to send and receive (PBX Routing Mode only) personal faxes. In PBX Routing Mode, enter, in the **Ext** field, the Administrator’s PBX fax extension. In POTS Mode, leave the **Ext** field blank. (Generally, the administrator should have an additional phonebook entry for receiving ordinary fax traffic for his/her own use that is separate from the administrator function.) Then enter the email address at which the FaxFinder administrator will receive such fax traffic.
- ii. Click on **Update** for this row. The message “Success: [name] was updated” will appear above the Phone Book list.

Phone Book				
Name	User ID	Email Address	Ext	Function
Pat-Admin	pat-admin	pat@acme99.com		update
Unassigned Number		pat@acme99.com		update
Pat Murphy	patm	patm@acme99.com	3048	update delete
				update delete
				update delete
				update delete
				update delete
				add

## 7. Setting Up the Mail Server

The FaxFinder uses a mail server to send fax log reports, by email, to the administrator. An email is also sent to the administrator each time the FaxFinder is powered up. In all cases, you must specify the address of the mail server and the email address of the administrator. Some email servers require authentication before allowing the FaxFinder access. In these cases, the FaxFinder unit must be assigned a Server User ID and a password. If the mail server does not require authentication, the related **SMTP Configuration** fields (“SMTP Server User ID,” “SMTP Password,” and “Retype SMTP Password”) must be left blank.

- a. In the FaxFinder **Administration** screen, go to the **SMTP Configuration** fields.

Administration: SMTP Configuration	
SMTP Server Address	mail.multitech.com
SMTP Port	25
SMTP Server User ID	
SMTP Password	
Retype SMTP Password	
Send Fax Email Receipt	<input type="checkbox"/>
update	

- b. Fill in the network IP address or domain name of your mail server. Click **Update**.
- c. Enter the email address of the administrator (the party that you want to receive fax log reports).
- d. At this point the Administrator should receive an email from your FaxFinder saying that the mail server address has been updated.
- e. **Email Server Authentication Parameters.** If your email server requires authentication in order to give the FaxFinder access, fill in the three related SMTP fields (**SMTP Server User ID**, **SMTP Password**, **Retype SMTP Password**). If you can enter the network email program and send messages *without* entering a User ID and Password, then you *must* leave these fields blank. However, if your network email program *does* require a User ID and Password in order to send email messages, you *must* fill in these three fields. If authentication is required and these fields are left blank, then the error “SMTP Authentication Error” will appear on the **Current Status** screen in the “Email Status” field. If authentication is not required and these fields *are* filled in, then an error will also occur. *You must know how your email server works in this regard and complete the Administration: SMTP Configuration screen accordingly.*
- f. If you do not receive an email saying that the mail server address has been updated, see item #2 “What if I don’t get an email when I set the mail server address?” in the Troubleshooting section of the Administrator User Guide.

## 8. Configuring the FaxFinder’s Modem

The FaxFinder’s Modem directs inbound faxes to client email addresses.

- a. In the FaxFinder Server software, go to the **Modem Configuration** screen.
- b. In the **Modem Configuration: POTS Modem 1**, screen, enter the modem characteristics needed in your FaxFinder system. The default values have been designed to work well in many situations.

- c. Specify a Country Code that fits your location.
- d. Use the **Routing** field to set the FaxFinder's operating mode.  
 For **POTS Mode**, set the **Routing** field to "POTS Line."  
 For **PBX Routing Mode**, set the **Routing** field to "DTMF Digits," or, if a mode code for your PBX is listed in the drop-down box, select that mode code.

The "Avaya Mode Code" setting applies to Avaya PBXs in which a centralized voice-mail system (like Merlin Messaging or Intuity Audix) has been installed. FaxFinder supports such Avaya PBXs as Magix, Definity, S8500, and other models.

The "Siemens HiCom Mode Code" setting applies to the model 300H and other Siemens PBXs in which a centralized voice-mail system has been installed.

The "Alcatel Mode Code" setting applies to the Alcatel model Omni-PCX4400 PBX equipped with an inband DTMF protocol for connecting to voice-mail.

- Country Code:** UnitedStates(US)
- Answer On:** 2 ring(s)
- Routing:** POTS Line (dropdown menu with options: POTS Line, DTMF Digits, Alcatel Mode Code, Siemens HiCom Mode Code, Avaya Mode Code)
- Max DTMF Digits:** 4
- Fax ID:** POTS modem
- Max Baud Rate:** 33600
- Tone Dial:**  on
- Dial prefix:** (empty text field)
- Fax Debugging:**  off
- Extra Init String:** (empty text field)
- Error Correction:**  on
- Smart Dial:**  on
- Fax Direction:**  both

Buttons for "update" and "Update all Modems" are located at the bottom of the configuration area.

- e. Set the **Max DTMF Digits** field per the requirements of the PBX with which the FaxFinder will interface (if applicable).
- f. **Fax ID.** The value entered in the "Fax ID" field will appear in the fax log printed by the sender's fax machine and, typically, will be printed at the top of each page of the transmitted fax.  
**In PBX Routing Mode** (where the **Routing** field is set to "DTMF Digits" or a 'mode code' option for a particular PBX brand), the Fax ID is typically the PBX fax extension number of the FaxFinder Administrator or the number of the phone line to which the FaxFinder is connected.  
**In POTS Mode** (where the **Routing** field is set to "Pots Line"), the Fax ID is typically the number of the phone line to which the FaxFinder is connected.  
**In either mode**, an organizational identifier, like the company name, might be used as the Fax ID instead of any fax number.
- g. **Smart Dial.** When Smart Dial mode is ON, the FaxFinder will look for a dial tone before dialing. If, under normal circumstances, no dial tone is presented to the FaxFinder, then set Smart Dial to OFF.

When Smart Dial is OFF, the FaxFinder modem will seize the phone line and dial after a 3-second pause whether a dial tone is present or not.

*Hint:* If 'no dial tone' messages appear consistently, set Smart Dial to OFF.

- h. **Dial Prefix** (or 'access digit'). When the FaxFinder is attached to an extension of a PBX or key phone system, an access digit is often required to 'get an outside line' (that is, to make a connection to the PSTN). Often a "9" or an "8" is used for this purpose. You can also add a comma (",") to insert a pause that may be required to receive dial tone for the outside line.

If needed, enter the access digit and optional comma in the "Dial prefix" field. Inform FaxFinder client users that they should not insert any access digits when entering fax numbers in the **FaxFinder Send Fax** screen or in their FaxFinder Address Books. Instead, client users should enter fax numbers the way they would dial the number from an ordinary residential phone line. Finally, *avoid any access digit combination that might predispose client users to make fax calls accidentally to 911 or any other official/emergency phone number.*

- i. Click **Update**.

- j. Click on **Current Status**. Watch the **Current Status: POTS Modem 1** portion of the screen. The "State" of the POTS Modem should be "Waiting for Ring."

- k1. **Test Call - for PBX Routing Mode** (where the **Routing** field is set either to "DTMF Digits" or to the mode code of a specified brand of PBX). From an ordinary POTS phone, dial one of the PBX phone numbers used for incoming faxes in the FaxFinder system. Dial the PBX phone number as you would from an outside line (it will not work to dial the number as if it were an ordinary 3- or 4-digit extension).

- k2. **Test Call - for POTS Mode** (where the **Routing** field is set to "Pots Line"). From a different POTS phone, dial the number of the phone line to which the FF200 FaxFinder is attached.

- l. In the **Current Status: POTS Modem 1** screen, the "State" field should change to "Waiting for Connect." On the phone, you should hear modem dialup/negotiation tones.

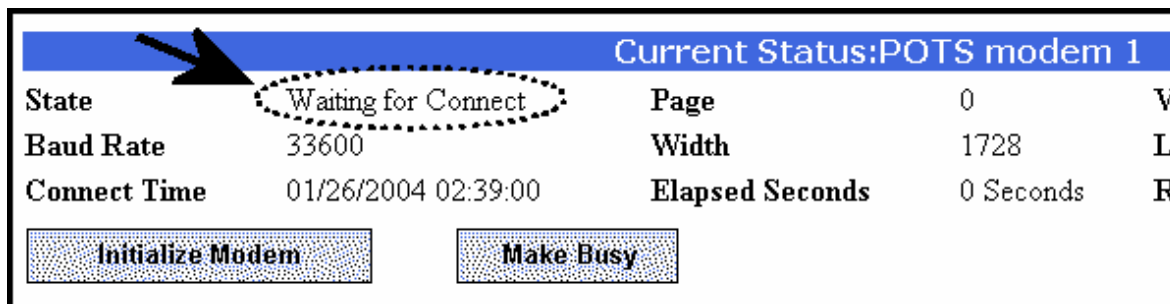

- m. If you both observe the "Waiting for Connect" state and hear the tones, then the FaxFinder's Modem has been configured properly.

If either of these is absent, see item #3 "What if the FaxFinder doesn't answer a fax call?" in the "Chapter 8: Troubleshooting."

- n. Repeat steps 8b through 8m for the FaxFinder's second modem.

### 9. Changing Admin's Server Password

- a. In the **Password Administration** screen, enter a new Password for the FaxFinder Administrator (something other than "admin"). This password is to be used in that person's capacity as administrator. Then re-enter the password in the "Confirm Password" field. Passwords can be as short as 1 character, as long as 40 characters, and are case-sensitive.

**Notes:** 1. Changes to any "User ID" must be done in the **Phone Book** screen.  
2. As a default, the FaxFinder software automatically assigns as a password a string that is identical to the 'User ID' string.

- b. Click on **Update** for this row. The **Login** screen will appear.

Password Administration				
Name	User ID	Password	Confirm Password	Function
Pat-Admin	pat-admin	****	****	update
Pat Murphy	patm			update

- b. Verify that the fax message sent reaches the email inbox of the administrator.

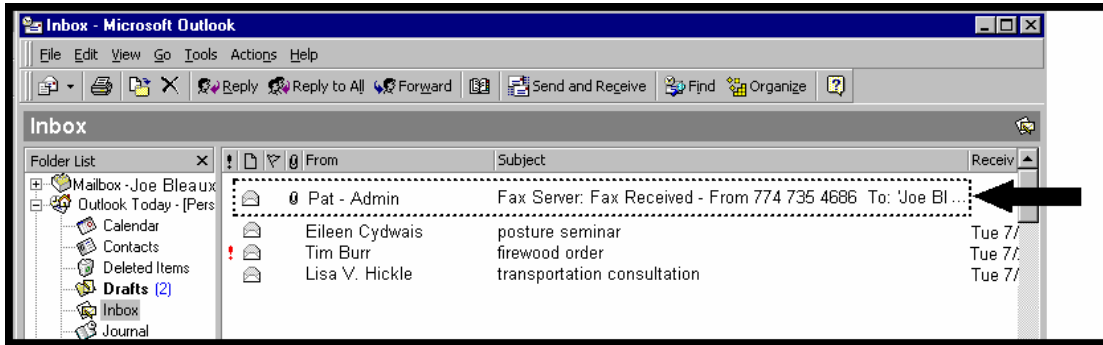

If the email does not appear within 5 minutes, see “Chapter 9: Troubleshooting,” specifically item #4 “What if I don’t get the email to me of the test fax that I sent?”

- c. Verify also that you can open the fax in a Tiff viewer program on your computer. The viewer program you use could be either the Multi-Tech Tiff Viewer or a graphic file viewer included with or installed in your PC. (The Multi-Tech Tiff viewer is included on the Product CD and installed with other client programs. During installation, you can choose to associate all Tiff files with the Multi-Tech Tiff Viewer or with another program.) In your email program, double-click on the file attached to the email message. The Tiff viewer program will come up automatically displaying the tiff file of the fax.

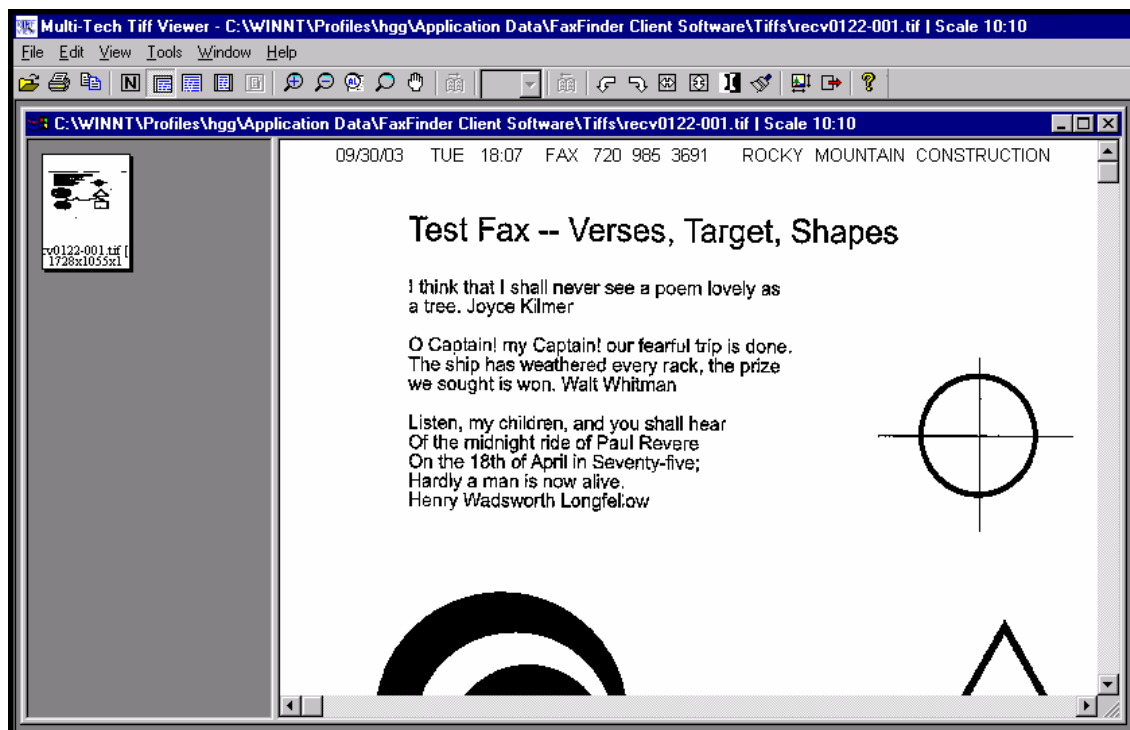

### 12. Adding Client/Users to the Phone Book

- a. In the **Phone Book** screen just below the entries for the FaxFinder administrator, make entries for the other persons in your office who will send and receive faxes through the FaxFinder. For each such FaxFinder client/user, enter the name, user ID, and email address in the appropriate fields. *In PBX Routing Mode*, enter, in the **Ext** column, the PBX extension assigned to each client user. *In POTS Mode*, leave the **Ext** field blank; all incoming faxes will go to the 'Attendant' (the user specified in the Phone Book's Unassigned Number field) who will distribute them by email.

In POTS mode, even though received faxes are routed to client users by an attendant, those client users must still be entered in the Phone Book in order to use the FaxFinder to *send* faxes.

- b. Click on **Add** for each row. The message "Success: [name] was updated" will appear above the Phone Book list.

Phone Book					
Name	User ID	Email Address	Ext	Function	
Pat-Admin	pat-admin	pat@acme99.com		update	
Unassigned Number		pat@acme99.com		update	
Pat Murphy	patm	patm@acme99.com	3049	update	delete
Pete	pete	pete@acme99.com	3033	update	delete
Joe	joe	joe@acme99.com	3032	update	delete
Mary	mary	mary@acme99.com	3031	update	delete
				add	

## Chapter 4 – FaxFinder Server Software Screens

In this chapter, we present the screens of the FaxFinder server software. We describe each field in each screen and some of the command buttons. (We do not describe command buttons that have functions that would be readily understood by users of Windows software. Examples of such self-evident functions include buttons like “OK,” “Cancel,” “Next,” etc.)

### Home Screen

The FaxFinder **Home** screen offers access to all other FaxFinder software screens.

**MultiTech**  
Systems

[Home](#) | [Login](#) | [Fax Log](#) | [Current Status](#) | [Logout](#) | [Help](#)

[Administration](#) | [Phone Book](#) | [Modem Configuration](#) | [Password Administration](#)

**Multi-Tech FaxFinder™ Fax Server**  
**Model FF200 - Version 1.04**

2205 Woodale Drive  
Mounds View, MN 55112  
United States

TEL: (763) 785-3500 or (800) 328-9717

FAX: (763) 785-9874

Tech Support: (800) 972-2439

Web Site: [www.multitech.com](http://www.multitech.com)

FTP Site: [ftp.multitech.com](ftp://ftp.multitech.com)

Tech Support: [tsupport@multitech.com](mailto:tsupport@multitech.com)

## Login Screen

The FaxFinder Server **Login** screen is the primary security device for the Server software.

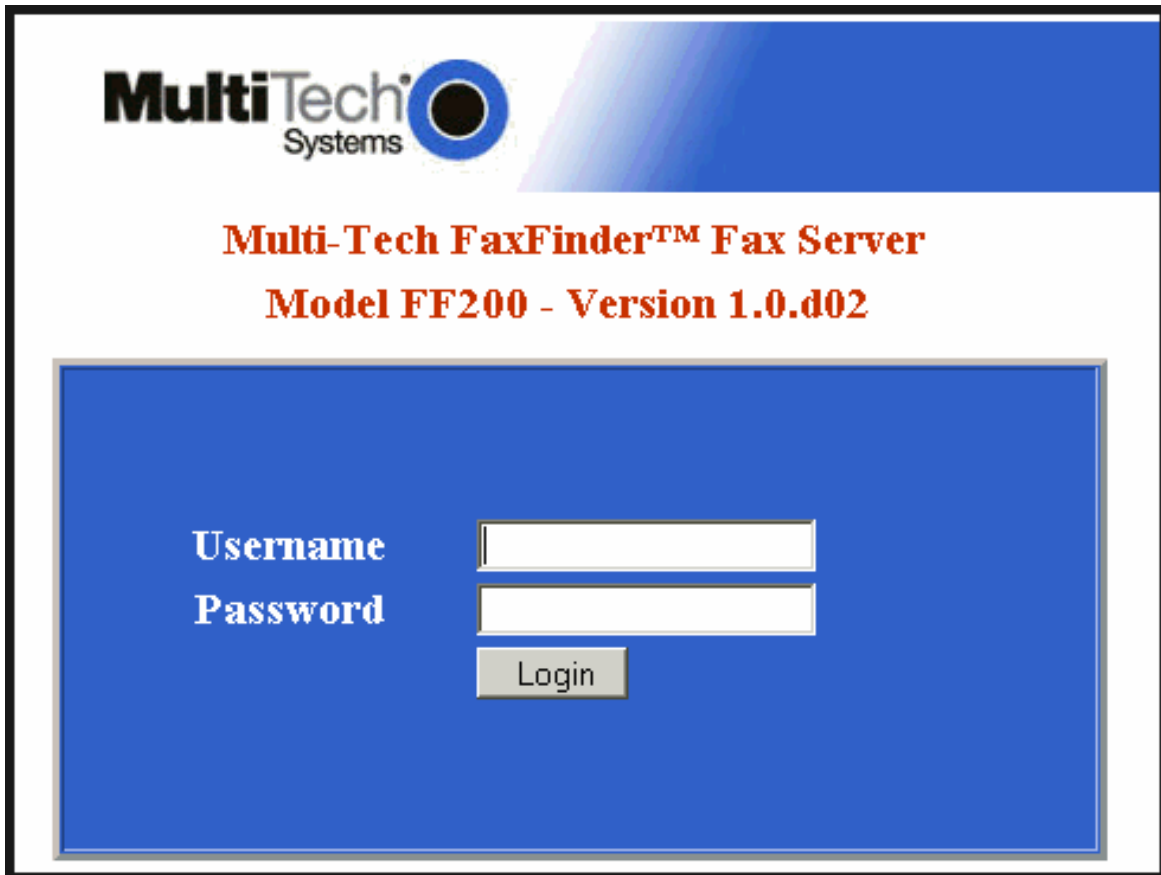

**Multi-Tech Systems**

**Multi-Tech FaxFinder™ Fax Server**  
**Model FF200 - Version 1.0.d02**

**Username**

**Password**

Login

The FaxFinder has a default setting that allows use of “admin” as both the User Name and the Password at initial startup. After you have begun configuring your FaxFinder fax server system, you should change the password in the **Password Administration** screen described later in this chapter.

## Fax Log Screen

[Home](#) | [Login](#) | [Fax Log](#) | [Current Status](#) | [Logout](#) | [Help](#)

[Administration](#) | [Phone Book](#) | [Modem Configuration](#) | [Password Administration](#)

### Fax Log

Time	Name	Remote ID	Result	Send Receive	Pages	Details
08/10/2004 05:10:55 PM	Unassigned Number	8509380750	fail	receive	0	<a href="#">Details</a>
08/10/2004 04:16:28 PM	Sue Paternas - Order Entry	8509380750	pass	receive	1	<a href="#">Details</a>
08/06/2004 10:15:42 AM	Pat -Admin	654 636 9549	pass	send	5	<a href="#">Details</a>
08/05/2004 07:44:40 PM	Pat -Admin	4637175854	pass	receive	1	<a href="#">Details</a>
08/05/2004 07:43:07 PM	Pat -Admin	4637175854	pass	send	1	<a href="#">Details</a>
08/05/2004 07:41:33 PM	Pat -Admin	(540) 662-4683	pass	receive	1	<a href="#">Details</a>
08/05/2004 07:39:59 PM	Pat -Admin	4037675684	pass	send	1	<a href="#">Details</a>
08/05/2004 07:38:25 PM	Pat -Admin		fail	receive	1	<a href="#">Details</a>
08/05/2004 07:36:51 PM	Pat -Admin	6756846371	pass	send	1	<a href="#">Details</a>

**Sorting Function.** You can sort the entries of this screen by doing a mouse-over on the name/identifier of any column that has variable entries. After you click on the column name, the entries will be re-sorted by that column's parameter in ascending alphabetical or numerical order.

Fax Log Screen Field Definitions		
Column	Values	Description
Time	mm/dd/yyyy	Time that fax was sent or received.
Name	alphanumeric	Client party sending or receiving fax.
Remote ID	phone number	Fax number of remote party involved in fax transmission (this could be sender or receiver).
Result	pass/fail	Indicates whether fax transmission passed or failed.
Send/Receive	send, receive	Indicates whether the FaxFinder client is the sender or receiver of the fax.
Pages	numeric	Indicates number of pages in fax transmission.
Details (button)	--	Click to access the "Fax Details" screen.

## Fax Details Screen

The Fax Details screen is a secondary screen accessible from the **Fax Log** screen. It presents detailed technical information about a fax selected in the Fax Log screen.

Fax Details		
Name: John Schlieff	Remote ID: "8509380750"	Status: pass
Fax Direction: (receive)	Number of Pages: 1	Elapsed time: 19 Seconds
Fax number: 2427	Total Bytes: 18181	Email Attachments: 1
Init Time: 02/02/2004 01:49:32	Off Hook Time: 02/02/2004 01:49:47	Connect Time: 02/02/2004 01:49:59
Resolution: Standard	Width: 1728	Height: Variable
Baud Rate: 14400	Data Compression: mh	Error Correction: on
Scan Line Time: 0		

Fax Details Screen Field Definitions		
Field	Values	Description
Name	alphanumeric	Name of local client participating in fax transmission (sending or receiving).
Fax Direction	send or receive	Indicates which side of fax transmission the client is on (sending or receiving).
Fax Number	nnnn	Phone number at which client receives in fax transmissions.
Init Time	mm/dd/yyyy hh:mm:ss	Time at which the FaxFinder modem was initiated for this fax transmission (receive or send).
Resolution	standard, fine	Coarseness or fineness of the fax image. Standard = 92x204 dpi. Fine = 196x204 dpi.
Baud Rate	2400, 4800, 7200, 9600, 12000, 14400, 16800, 19200, 21600, 24000, 26400, 28800, 31200, 33600 bps	The data transmission speed in bits per second at which the current fax transmission is occurring.
Scan Line Time	0, 5, 10, 20, 40 milliseconds	The minimum duration of each line of the fax. For non-error-corrected faxes, this prevents data loss on the receiving fax machine by adding buffer time at the end of lines. 0 means no extra data
Remote ID	numeric (fax number) or alphanumeric	Typically, this is the fax number of remote party involved in the fax transmission (this could be fax sender or recipient). Remote ID could also simply be an alphanumeric string.
Number of Pages	alphanumeric	Number of pages included in fax transmission.
Total Bytes	numeric	Number of bytes in fax transmission.

Fax Details Screen Field Definitions		
Field	Values	Description
Off-Hook Time	mm/dd/yyyy hh:mm:ss	The time at which the modem went off-hook for the fax transmission.
Width	numeric (in pixels)	Width of fax. This is typically 1728 pixels.
Data Compression	mh, mr, mmr	Data Compression reduces the fax data stream taking advantage of the fact that most documents have commonly-used runs of black and white horizontally and the fact that most documents differ very little from one scanned line to the next. MH is a one-dimensional compression along the horizontal axis. MR is a combination of one-dimensional compression and compression of differences between lines (two-dimensional compression). Error Correction is not required if MH or MR compression is used. MMR is two-dimensional compression only and requires error correction. MH = modified Huffman, MR = modified READ, MMR = modified modified READ Default = MH.
Status	pass/fail	Indicates whether the current fax has been transmitted successfully or not.
Elapsed time	(in seconds)	Indicates the duration of the current fax transmission.
Email Attachments	numeric	Indicates the number of email attachments into which an incoming fax was divided.
Connect Time	mm/dd/yyyy hh:mm:ss	Indicates the time at which the connection for the current fax began.
Height:	Letter, Legal, Variable	Height of fax expressed in common page sizes (Letter = 8.5" x 11"; Legal = 8.5" x 14")
Error Correction:	on, off	Indicates whether the function to detect and right faulty data is on or off.

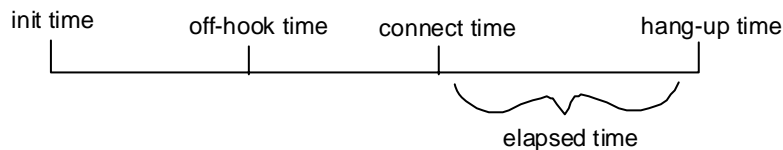

## Current Status Screen

**MultiTech Systems**

Home | Login | Fax Log | Current Status | Logout | Help  
Administration | Phone Book | Modem Configuration | Password Administration

**Current Status: System**

Current Time	Tue Jul 5 12:08:12 2005	Up Time	3 days, 20h:42m
Pending Messages	0	Email Status	No Errors
Email To:	did06@multitech.com		
Subject:	Fax Server: Fax Received - From: 'POTS modem 1 longnam' To: 'did06' (192.168.4.108)		
Time Server Status	No Errors		

**Current Status: POTS modem 1**

State	Waiting For Ring	Page	0	Vertical Resolution
Baud Rate		Width		Length
Connect Time		Elapsed Time		Remote ID
Phone Number		Name		

Initialize Modem      Make Busy

**Current Status: POTS modem 2**

State	Waiting For Ring	Page	0	Vertical Resolution
Baud Rate		Width		Length
Connect Time		Elapsed Time		Remote ID
Phone Number		Name		

Current Status Screen Field Definitions		
Field Name	Values	Description
<b>System fields group</b>		
Current Time	weekday, mo, dd hh:mm:ss yyyy	The present time of day.
Pending Msgs	numeric	Emails that have arrived in the FaxFinder Server that have not yet been conveyed to clients. These include faxes received from remote senders and administrative emails of several kinds: fax log messages, debug log messages, send-fax error messages, mail server change notification message (relating to the "SMTP Server Address" field of <b>Administration</b> screen), reboot message indicating that FF200 is online.
Email To:	a@b.c	Email recipient of latest fax message (either the last message sent or, if a message is pending, that pending message).
Subject:	alphanumeric	Subject line of email version of pending/last fax message.
Time Server Status	Initializing, No Errors, SNTP Error: <i>type</i>	The FaxFinder synchronizes its fax time stamps to an Internet source, usually a government standards site. It will attempt contact with the standards web site 5 times in 20 seconds. If contact fails, it will try 5 times again 5 minutes later. If contact succeeds, the FaxFinder will update its stamping time periodically per an interval set in the <b>Administration</b> screen.

<b>Current Status Screen Field Definitions (cont'd)</b>		
<b>Field Name</b>	<b>Values</b>	<b>Description</b>
<b>System fields group</b>		
Up Time	x days yy hours: zz minutes	Operation time since last reboot.
Email Status	No Errors, Bad MailServer Address, Mail Server Connect Failed, SMTP Invalid Response, SMTP Client Timeout	Indicates whether the FaxFinder's email transmissions, both faxes and administrative messages, are proceeding with or without errors.
<b>POTS Modem1/2 fields group</b>		
State	Waiting for Ring, Initializing Modem, Waiting for Connect, Negotiating, Receiving Page, Postpage Processing, Processing, Busied Out	Indicates the modem's current operating condition.
Baud Rate	2400, 4800, 7200, 9600, 12000, 14400, 16800, 19200, 21600, 24000, 26400, 28800, 31200, 33600 bps	The data transmission speed in bits per second at which the current fax transmission is occurring.
Connect Time	mm/dd/yyyy, hh:mm:ss	For the current fax, the date and time at which the connection began.
Page	numeric	For the current fax, this indicates the page number currently being received. "0" indicates that no fax is currently being sent or received.
Width	numeric, in pixels	Width of received fax.
Elapsed Seconds	numeric	The duration of the current fax transmission in seconds.
Vertical Resolution	standard, fine	Horizontal resolution is 204 bpi. Vertical resolution can be either 98 bpi (standard) or 196 bpi (fine).
Length	letter, legal, or variable	Length, in paper size, of the received fax.
Remote ID	numeric (phone number) or alphanumeric	The fax number or other identifier for the off-premises fax machine (sender or receiver) involved with this fax transmission.
Initialize Modem (button)		Initializes the modem, clearing a busied-out state. This can only be done by a user with administrative rights.
Make Busy (button)		Imposes a busied state on the modem. This can only be done by a user with administrative rights.

The “Initialize Modem” and “Make Busy” button commands can be legitimately invoked only by a user with administrative rights. If a non-administrator clicks on either of these buttons, that party will be logged out of the FaxFinder Server program and the following error message will appear.

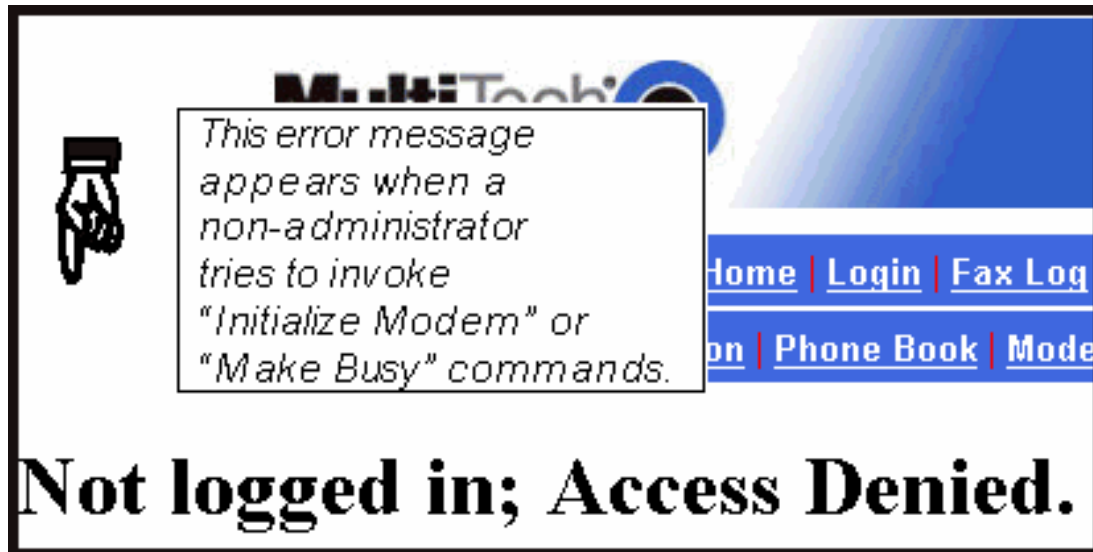

### Logout Option

When you click on Logout in the FaxFinder **Home** screen, you will be logged out of the FaxFinder Server software. The **Login** screen will appear to allow access to re-enter the program.

### Help Screen

Online Help has not yet been implemented.

## Administration Screen

[Home](#) | [Login](#) | [Fax Log](#) | [Current Status](#) | [Logout](#)

[Administration](#) | [Phone Book](#) | [Modem Configuration](#) | [Password Administration](#)

**Administration: IP Configuration**

IP Address	<input type="text" value="192.168.4.30"/>		
Subnet Mask	<input type="text" value="255.255.255.0"/>	Default Gateway	<input type="text" value="192.168.4.1"/>
Name Server	<input type="text" value="192.168.11.251"/>	Secondary Name Server	<input type="text"/>

**Administration: SMTP Configuration**

SMTP Server Address	<input type="text" value="mail.multitech.com"/>		
SMTP Port	<input type="text" value="25"/>		
SMTP Server User ID	<input type="text"/>		
SMTP Password	<input type="text"/>	Retype SMTP Password	<input type="text"/>
Send Fax Email Receipt	<input type="checkbox"/>		

**Administration: Time Configuration**

Time Server	<input type="text" value="time.nist.gov"/>		
Add Time Server	<input type="text"/>		
Request Interval	Days <input type="text" value="0"/>	Hours <input type="text" value="24"/>	Minutes <input type="text" value="0"/>
Time Zone	<input type="text" value="(GMT-06:00) Central Standard Time (US &amp; Canada)"/>		
Date Format	<input type="text" value="mm/dd/yyyy"/>		
Time Format	<input type="text" value="12 hour"/>		

**Administration: Reset Unit**

<b>Administration Screen Field Definitions</b>		
<b>Field Name</b>	<b>Values</b>	<b>Description</b>
<b>IP Configuration Fields</b>		
IP Address	n.n.n.n for n = 0-255	The IP address of the fax server.
Subnet Mask	n.n.n.n for n = 0-255	This subnet mask is the subnet for the network to which the fax server is connected. A subnet mask is used in conjunction with the IP address to determine if a data destination is on the same immediate network or not (in the case of networks made of hubs and ethernet cards). The default value, often used, is 255.255.255.0.
Name Server		The IP address of a local DNS server.
Default Gateway Name	n.n.n.n for n = 0-255	Address used to route data out of the immediate network.
Secondary Name Server	n.n.n.n for n = 0-255	The IP address of a backup DNS server, which is typically at a separate location.
Update (button)		Click on this button to make changes to IP Configuration fields take effect.

Administration Screen Field Definitions		
Field Name	Values	Description
<b>SMTP Configuration Fields</b>		
SMTP Server Address	n.n.n.n for n = 0-255	Domain name or IP address for mail server (SMTP must be supported on mail server).
SMTP Port	25 (default) Range: 0 - 65535	The IP port on which the SMTP server is listening.
Server User ID	alphanumeric	Identifier used by FaxFinder when interfacing with mail server. FaxFinder uses mail server to send call reports to administrator. Some email servers require authentication when accessed for this purpose. To satisfy this authentication requirement (where needed), a User ID must be specified for the FaxFinder unit. Leave this field blank if authentication is not needed.
Password	alphanumeric	Password used by FaxFinder unit when accessing mail server. Leave this field blank if authentication is not needed.
Retype Password	alphanumeric	Reiteration of above password.
Send Fax Email Receipt	Y/N	When selected, email confirmation notice is sent attesting that the fax message sent by the FaxFinder client user has been transmitted with no errors to the remote fax machine.
Update (button)		Click on this button to make changes to SMTP Configuration take effect.
<b>Time Configuration Fields</b>		
Time Server	URL	Location of time-tracking computer that supports SMTP. This server is the functional substitute for a real-time clock in the FaxFinder server.
Add Time Server	URL	Used to add a user-supplied time server.
Request Interval		This value (to be set by user) indicates how often the FaxFinder will update its clock from the Time Server.
Time Zone	alphanumeric	Indicates the time zone in which the FaxFinder server is located.
Date Format	mm/dd/yyyy OR dd/mm/yyyy OR yyyy/mm/dd	The date can be set to one fo three orders, where <b>mm</b> is the month, <b>dd</b> is the day of the month, and <b>yyyy</b> is the year.

<b>Administration Screen Field Definitions</b>		
<b>Field Name</b>	<b>Values</b>	<b>Description</b>
<b>SMTP Configuration Fields</b>		
Time Format	12-hour or 24-hour	Indicates whether time is presented in a 12-hour scheme with an am/pm designation or in a 24-hour scheme.
Update (button)		Click on this button to make changes to Time Configuration settings take effect.
<b>Reset Unit fields</b>		
Reset button		Click on this button to re-boot the server.

## Phone Book Screen

The **Phone Book** screen maps the PBX extension phone numbers of clients to their respective email inbox addresses at which they will receive incoming faxes as viewable drawing files.

Phone Book					
Name	User ID	Email Address	Ext#	Function	
Pat-Admin	pat-admin	pat@acme99.com		update	
				update	
Unassigned Number		pat@acme99.com		update	
Pat Murphy	patm	patm@acme99.com	3049	update	delete
Pete	pete	pete@acme99.com	3033	update	delete
Joe	joe	joe@acme99.com	3032	update	delete
Mary	mary	mary@acme99.com	3031	update	delete
				add	

**Sorting Function.** You can sort the entries of this screen by doing a mouse-over on the name/identifier of any column that has variable entries. After you click on the column name, the entries will be re-sorted by that column's parameter in ascending alphabetical or numerical order.

Phone Book Screen Field Definitions		
Field Name	Values	Description
Name column	alphanumeric	For each client entry, this column shows the client's name.
User ID column	alphanumeric	For each client entry, this column lists an additional one-word identifier for each client that is typically shorter than the client's name. Often this consists of initials, first name only, first initial plus last name, etc. The "User ID" field of the FaxFinder Server Phone Book corresponds to the "Username" field of the FaxFinder Fax Client Software (see "Add FaxFinder Address" screen).
Email Address column	alphanumeric in email name format	For each client entry, this column shows the client's email address.
Ext # column	numeric	For each client entry, this column shows the client's PBX extension phone number. This is the directory number for incoming faxes only.
Function column	Buttons for Update, Delete, and Add functions	For each client entry, this column presents functions that can be invoked upon the entry.

If the FaxFinder is operating in POTS Mode, this Unassigned Number 'attendant' will receive all emails and will have to distribute them to their final recipients. If the FaxFinder is operating in PBX Routing Mode, this Unassigned Number attendant will instead receive all emails that are undeliverable to any end-user on the FaxFinder system.

Phone Book Screen Field Definitions (cont'd)		
Field Name	Values	Description
Delete button	--	Use to remove a client user from the Phone Book.
Admin row	--	<p>The party whose email address is entered here has extensive special rights to configure the FaxFinder client and server software. The faxes in email form received by FaxFinder client users will be shown as coming from the party having the name and email address listed in the Admin row. The FaxFinder administrator also receives fax logs every <i>n</i> faxes (where <i>n</i> can be set as needed).</p> <p>The first row is <i>always</i> for the "Administrator" function. No matter what values are used for the Name, User ID and Email Address fields of this row, it still applies to the person doing the Administrator function for the FaxFinder system.</p>
Unassigned Number row		<p>The second row is for the "Unassigned Number" function. No matter what values are used for the <b>Name, User ID and Email Address</b> fields of this row, it still applies to the person (attendant) doing the Unassigned Number function for the FaxFinder system.</p> <p>The Unassigned Number row functions differently in POTS Mode than in PBX Routing Mode.</p> <p><i>PBX Routing Mode (or operating with PBX Mode Codes).</i> The Unassigned Number 'attendant' will receive all emails that are undeliverable to any end-user on the FaxFinder system.</p> <p><i>POTS Mode.</i> The Unassigned Number 'attendant' will receive all emails and will have to distribute them to their final recipients.</p>
User Update button		You must click this button after changing values on Phone Book entries in order to update the Phone Book.

## Modem Configuration Screen – POTS Modem

**MultiTech Systems**

Home | Login | Fax Log | Current Status | Logout  
Administration | Phone Book | Modem Configuration | Password Administration

**Modem Configuration:POTS modem 1**

Country Code: UnitedStates(US) [v]  
 Answer On: 2 ring(s)  
 Max DTMF Digits: 4  
 Routing: Pots Line [v]  
 Fax ID: POTS modem  
 Max Baud Rate: 33600 [v]  
 Tone Dial:  off  on  
 Error Correction:  off  on  
 Smart Dial:  off  on  
 Dial prefix: [text]  
 Fax Debugging:  off  on  
 Fax Direction:  both  inbound  outbound  
 Extra Init String: [text]

update  
Update all Modems

**“Modem Configuration: POTS Modem” Screen Field Definitions**

Field Name	Values	Description
Country Code	country names	Sets modem telephony parameters as required for the listed country.
Answer On	number of rings	This setting determines the number of rings after which an incoming fax call to the POTS modem will be answered. Default = 2.

<b>“Modem Configuration: POTS Modem” Screen Field Definitions (cont’d)</b>		
<b>Field Name</b>	<b>Values</b>	<b>Description</b>
Routing	Pots Line, DTMF Digits, Alcatel Mode Code, Siemens HiCom Mode Code, Avaya Mode Code	<p>The value chosen for this field determines whether the FaxFinder is in POTS Mode (the “Pots Line” option) or PBX Routing Mode. And if the FaxFinder is in PBX Routing Mode, this field also determines whether it is in generic PBX Routing Mode (the “DTMF Digits” option) or if a specific mode-code is used (mode codes are available for certain specific PBX models).</p> <p>The model-specific mode codes are as follows:</p> <p>The "Avaya Mode Code" setting applies to Avaya PBXs in which a centralized voice-mail system (like Merlin Messaging or Intuity Audix) has been installed. FaxFinder supports such Avaya PBXs as Magix, Definity, S8500, and other models.</p> <p>The "Siemens HiCom Mode Code" setting applies to the model 300H and other Siemens PBXs in which a centralized voice-mail system has been installed.</p> <p>The "Alcatel Mode Code" setting applies to the Alcatel model Omni-PCX4400 PBX equipped with an inband DTMF protocol for connecting to voice-mail.</p> <p>Additional mode codes may be added from time to time.</p> <p>If the FaxFinder is working in conjunction with any other PBX that supports convergent routing (that is, if the PBX allows calls to multiple extensions to be directed to a single Station Port), then select “DTMF Digits” for this field. When the value of the Routing field is anything other than “PBX Routing,” then the FaxFinder is said to be in “PBX Routing Mode.”</p> <p>If the FaxFinder is either connected directly to a POTS phone line or is working in conjunction with a PBX that does not support convergent routing, then select “Pots Line” for this field. When the value of the Routing field is “Pots Line,” the FaxFinder is said to be in “POTS Mode.”</p>
Max Baud Rate	2400 – 33,600 bps	The value in this field determines the maximum baud rate used for fax calls on the POTS modem. It is typically set at less than 33,600 bps only if there are quality problems with the phone line.
Tone Dial	on, off	Set this field to “on” if your POTS line supports tone (DTMF) dialing. Set this field to “off” if the POTS line supports rotary dialing only. Default = on.

<b>“Modem Configuration: POTS Modem” Screen Field Definitions (cont’d)</b>		
<b>Field Name</b>	<b>Values</b>	<b>Description</b>
Dial Prefix	Numeric string, 5 characters, max. Use of a comma is optional. The comma denotes a brief delay to establish dial tone for an outside line.	When the FaxFinder is used on a phone line in a PBX or key system, this is the digit that must be dialed to access an outside line (that is, a line on the PSTN rather than extensions of the PBX or key telephone system). The digit “9” is most frequently used. If “9” is specified in this field, clients will not need to include the “9” in the individual entries in their address books or when ‘Adding Recipients’ in the <b>FaxFinder Send Fax</b> screen. The FaxFinder administrator must inform clients as to whether they must include or omit the “9” when entering fax numbers.
Fax Debugging	on, off	This field allows you to turn on or off a fax debugging feature. When Fax Debugging is on, the FaxFinder produces detailed technical reports on failed faxes. Generally, this feature is for use by the user in conjunction with MultiTech tech support personnel. This feature helps to identify and clarify unusual or difficult problems that may occur.
Extra Init String		In this field, the administrator can enter AT commands that the FaxFinder modem will implement each time the modem is initialized (between each fax call).
Update (button)		Click on this button to implement configuration changes on the FaxFinder modem. That is, after changing any fields in the <b>Modem Configuration</b> screen, you must click the <b>Update</b> button for those changes to be activated.
Update All Modems (button)		This button updates changes to both modems of the FaxFinder.
Max DTMF Digits	1-15	Indicates the maximum number of dual-tone multiple frequency phone-dialing digits that can be received by the FaxFinder in this system. Default = 4.
Fax ID	alphanumeric; 20 characters, max.	The value in this field will be printed at the top of each page of the transmitted fax. The value in this field is usually the phone number of the line to which the POTS modem is attached. However, any alphanumeric string up to 20 characters is allowed. Sometimes company names or abbreviations are included in this string. Some governments may require that the originating phone number be printed on each fax page.

<b>“Modem Configuration: POTS Modem” Screen Field Definitions (cont’d)</b>		
<b>Field Name</b>	<b>Values</b>	<b>Description</b>
Error Correction	on, off	By setting Error Correction to "on," you are requesting that faxes be sent in an error-free condition, which can be achieved only if the remote fax machine with which you are communicating also supports Error Correction and has this feature enabled. The Error Correction feature slows down fax transmissions. If you are operating at speeds below 16,800 bps, you can set Error Correction "off" to achieve faster transmissions of faxes, although the quality of the fax transmissions may be compromised. However, if you have set the fax baud rate to 16,800 bps or higher, then error correction is automatically enabled. Default = on.
Smart Dial	on, off	If set to “on,” the POTS modem will detect dial tones and busy signals. If ‘no dial tone’ messages appear consistently, the Smart Dial feature may be having difficulty detecting PBX dial tone. In such cases, set Smart Dial to “off.” Default = on.
Fax Direction	both, inbound, outbound,	In this field, you can set the faxfinder to allow only incoming faxes, only outgoing faxes, or to allow both.

## Password Administration Screen

Use the **Password Administration** screen to assign password to client users in the FaxFinder system. In this screen, you specify each client's name, user ID, and password. You must click "Update" to make changes for any client permanent. The User ID, Password, and Confirm Password fields are case-sensitive.

Password Administration				
Name	User ID	Password	Confirm Password	Function
Administrator	admin	<input type="password"/>	<input type="password"/>	update
Tom Johnson - CEO	tjohnson	<input type="password"/>	<input type="password"/>	update
Ann Smith - COO	asmith	<input type="password"/>	<input type="password"/>	update
John Jones - CFO	jjones	<input type="password"/>	<input type="password"/>	update
Kim Anderson - HR	kanderson	<input type="password"/>	<input type="password"/>	update
Sue Peterson - Order Entry	speterson	<input type="password"/>	<input type="password"/>	update

**Sorting Function.** You can sort the entries of this screen by doing a mouse-over on the name/identifier of any column that has variable entries. After you click on the column name, the entries will be re-sorted by that column's parameter in ascending alphabetical or numerical order.

"Password Administration" Screen Field Definitions		
Column Name	Values	Description
Name	alphanumeric	Name of client user. This entry must match the "Name" entry in the Phone Book.
User ID	alphanumeric	Identifier for client user. This entry must match the "User ID" entry in the Phone Book.
Password	alphanumeric	Security code for user. This allows the user to send faxes using this server. It gives the user access to the FaxFinder Server software but without administrative rights. Passwords must be at least 1 character in length, can be as long as 40 characters, and are case-sensitive.
Confirm Password	alphanumeric	After a password is entered in the <b>Password</b> column, an exactly matching entry must be made here to validate that password.
Function	Update (button)	When you add or change a client password, you must click on this button to make the change permanent.

## Chapter 5 – FaxFinder Client Software Configuration

To configure the FaxFinder Client Software, you must first install the software on a PC and then associate that installed client software with one or more specific FaxFinder hardware units.

### Installing FaxFinder Client Software

1. Insert the FaxFinder Product CD into the CD-ROM drive of the client PC. Launch the installation program by clicking on the **setup.exe** file on the CD. Transient screens will appear.

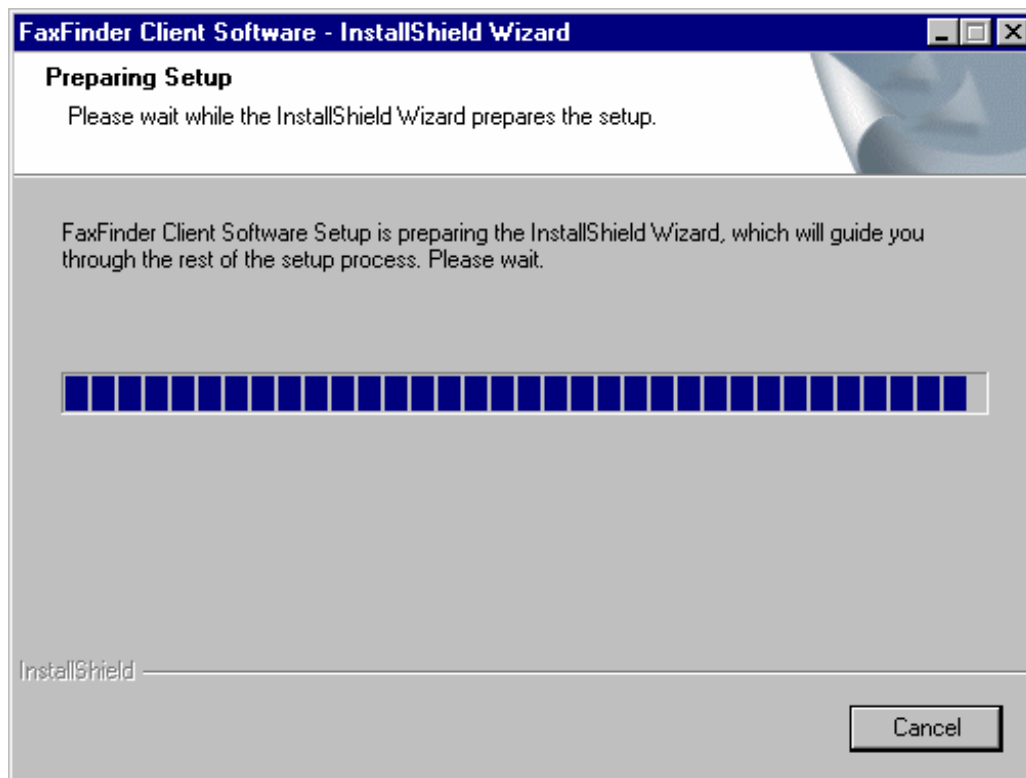

2. At the **Welcome** screen, click **Next**.

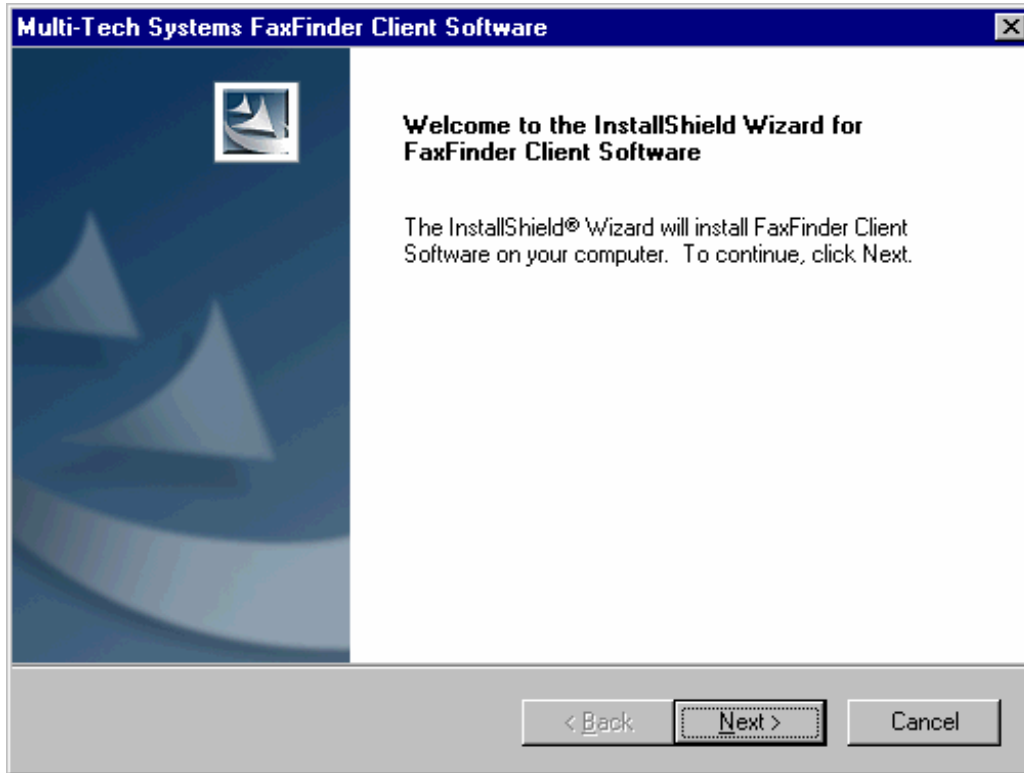

3. At the **Choose Destination Location** screen, designate the desired file location for the FaxFinder client software. In most cases, the default file location is recommended.

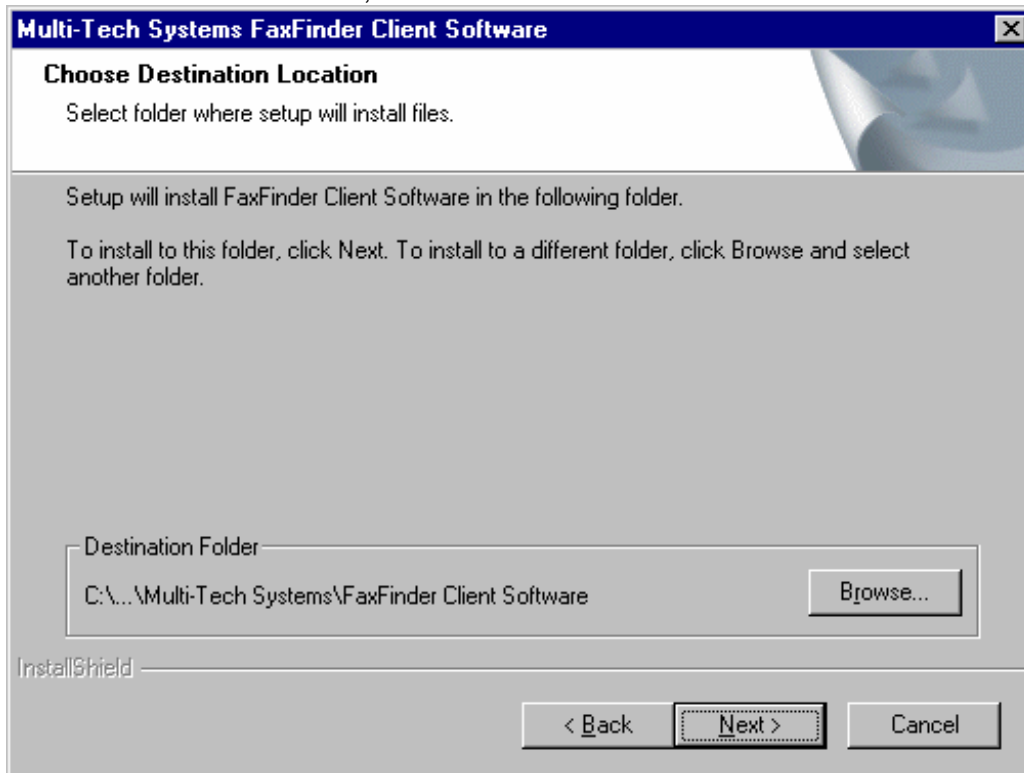

Specify the desired file location and click **Next**.

4. At the **Select Program Folder** screen, you can designate a program folder for the FaxFinder software. Again, in most cases, the default is recommended unless you have other plans.

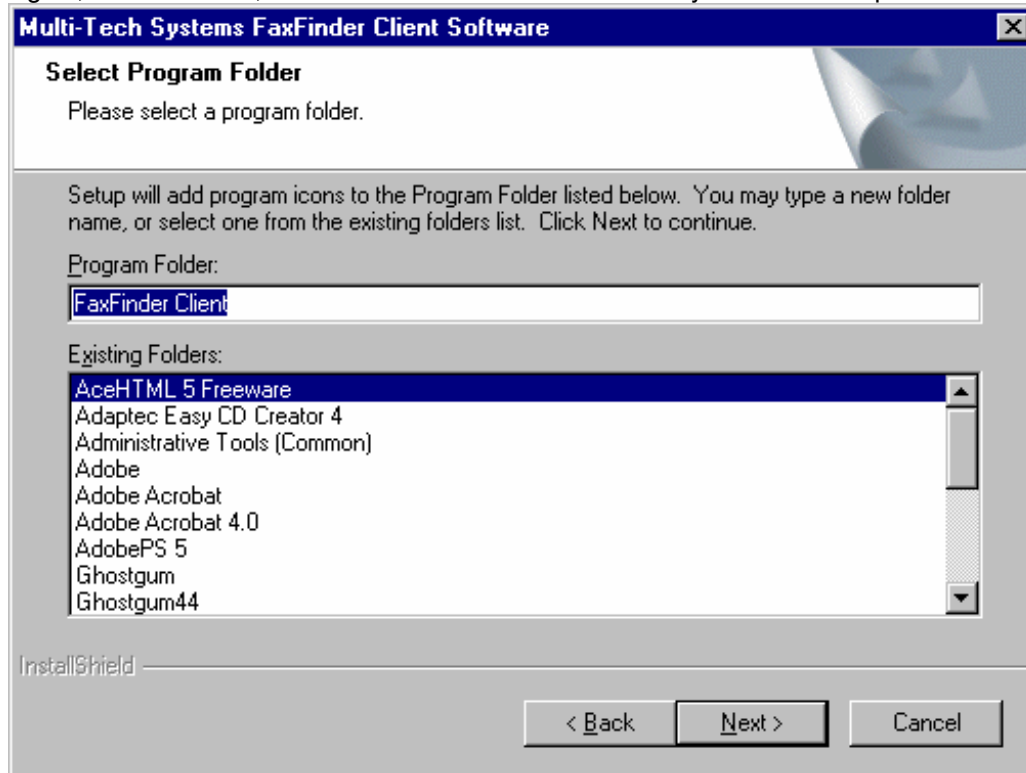

Designate a folder and click **Next**.

5. A transient screen will appear while files are being copied.

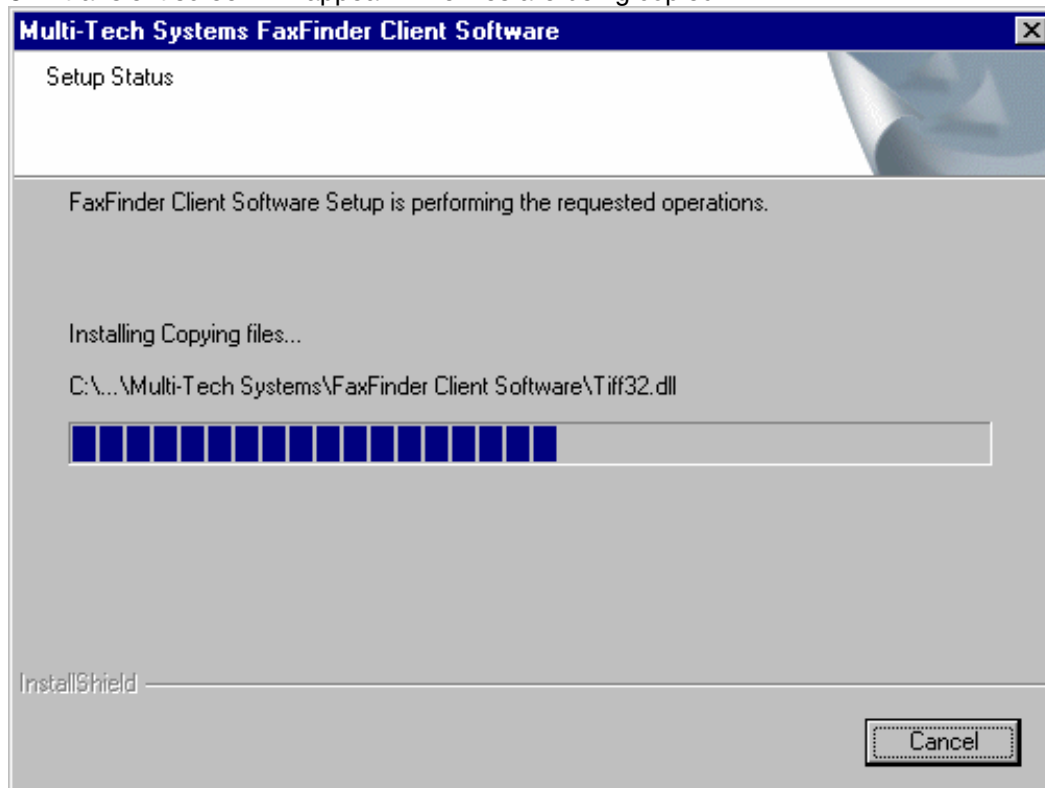

6. You will be asked whether or not you want to associate TIF and CPG files with the Multi-Tech Tiff Viewer. Click **Yes** (unless you prefer to use a different viewer program).

7. If a Question screen appears asking "Warning - the extension TIF is already registered, Overwrite?," you must respond. Click **Yes** if you wish to use the TIFF viewer installed with the FaxFinder Client Software. Click **No** if you prefer to use a different software package for viewing TIF files.

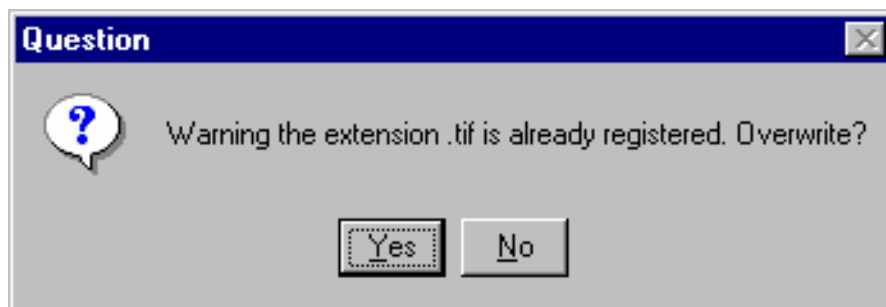

8. Then the 'completion' screen will appear.

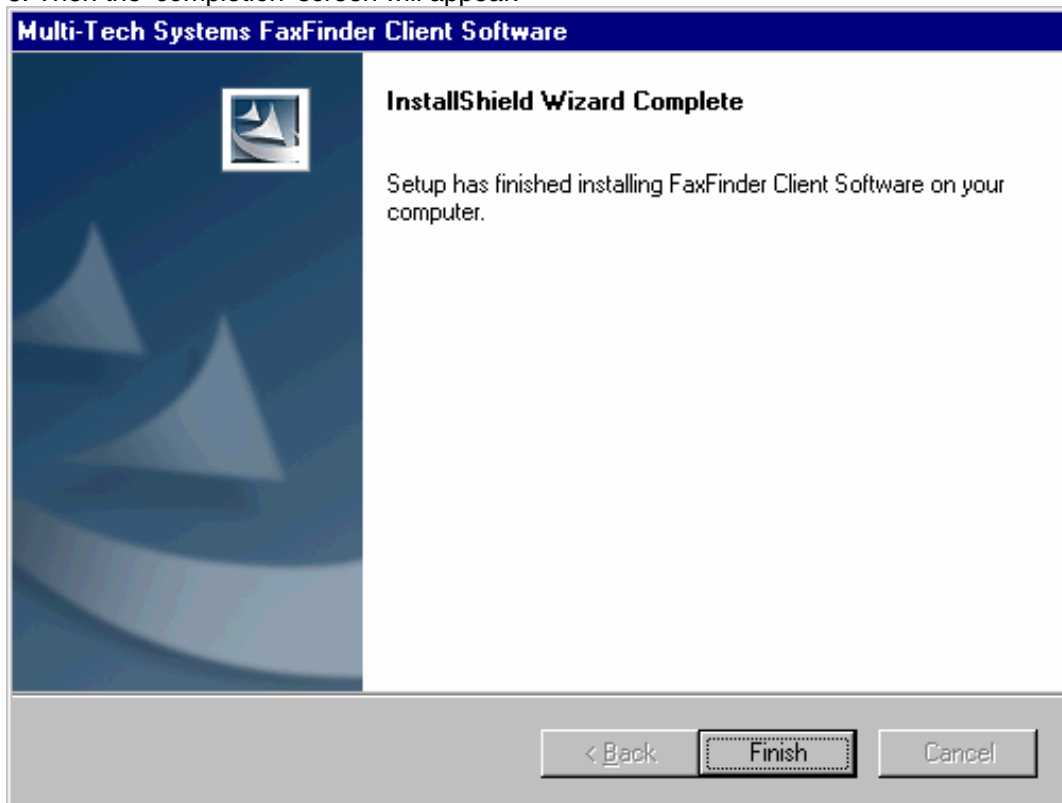

Click **Finish**.

The FaxFinder Fax Client Software starts automatically when the installation is complete.

Icons for the FaxFinder software applications will appear in the Windows **Start** menu. After installation, the Client Software starts up whenever the computer is booted. A FaxFinder icon appears in the tray area at the lower-right corner of the screen. The FaxFinder Fax Client Software screen can be opened from either the Start menu icon or the tray icon. (If the Client Software is shut down, it can be re-opened from the Start menu or by double-clicking on the FF110.EXE file, which, following a typical, default installation, would be located at C:\Program Files \ Multi-Tech Systems\FaxFinder Client Software\.)

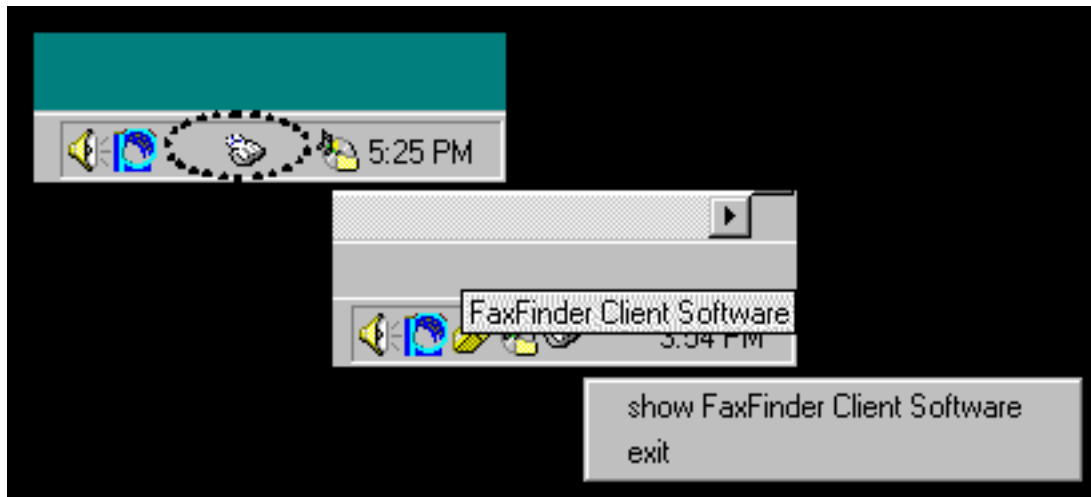

## Associating Client with Specific FaxFinder Unit(s)

Sometimes more than one FaxFinder unit is connected to an Ethernet network. In some cases, certain client users might be assigned to some FaxFinder units and not assigned to others. After the FaxFinder client software is installed, you must associate it with one or more FaxFinder units. This procedure shows you how to make this association so that faxes may be sent from a particular FaxFinder unit to the email inbox of your PC. To do this procedure, you will need to know the IP address of the FaxFinder unit. Be aware that an individual FaxFinder client user can be associated with more than one FaxFinder unit. This could easily be the case in an office that is large and/or an office that has a great deal of fax traffic.

1. At the main screen of the **FaxFinder Fax Client Software**, click on **Edit** and select “Add Fax Server.”

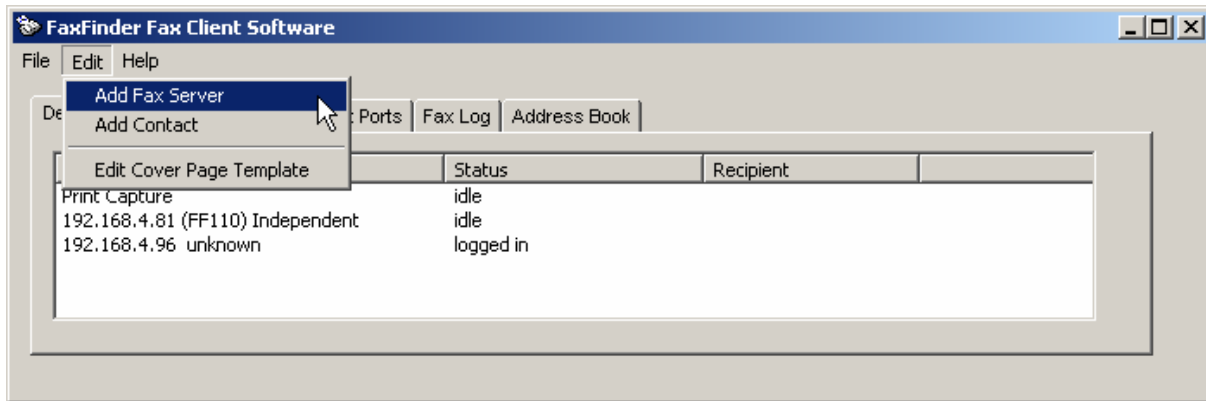

2. At the **Add Device Address** screen, in the “Select Server” field, highlight “FaxFinder.” In the “Enter Address” field, enter the IP address or domain name of the FaxFinder unit that the client will use.

A client can be associated with more than one FaxFinder unit, but the associations must be established one at a time.

**Add Device Address**

Select Server: FaxFinder

Server Behind Firewall

Enter Address:

This can either be an IP Address (eg. 192.168.2.1) or a domain name that is assigned to the fax server (eg. FaxFinder1.multitech.prv)

Username:

Password:

This is the user ID/password combination assigned to you by your administrator to allow you to send faxes using this fax server.

OK Cancel

3. Enter, in the appropriate fields, the **Username** and **Password** that the client will use when accessing this FaxFinder unit. If the client is to be associated with multiple FaxFinder units, a different Username and Password could be established for each. However, in most cases, it is advisable (for

the sake of simplicity and convenience) to use the same Username and Password for all FaxFinder units.

NOTE: The Username entered here must match the entry used in the “User ID” field of the **Phone Book** screen in the FaxFinder Server Software. The password entered here must match the password entered for this client in the **Password Administration** screen in the FaxFinder Server software.

Click **OK**.

4. A new FaxFinder entry should appear on the “Device Status” tab of the **FaxFinder Fax Client Software** screen.

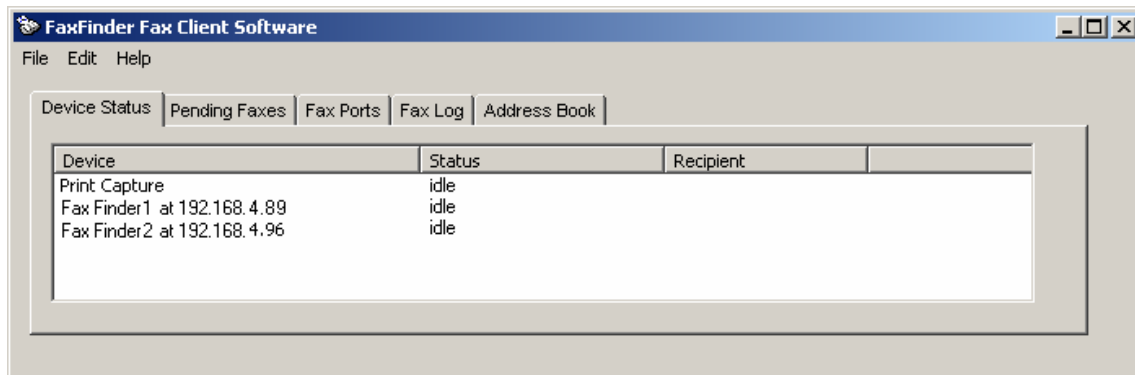

The status of the newly registered FaxFinder unit should momentarily go from “Logging in” to “Idle.” If it goes to Login Failure, then one of two things is wrong:

- a. The IP address or domain name is wrong. If that is the case, delete that entry (by right-click **DELETE**), and enter a new one; otherwise,
- b. The Username/Password combination may be wrong. Verify that the **Username/Password** combination in the client software screen matches the **UserID/Password** combination established in the FaxFinder Server software screen.

## Dis-Associating the Client from a Specific FaxFinder Unit

In this procedure, you will un-do the procedure “Associating Client with a Specific FaxFinder Unit.” This situation might occur when changes are being made in the network faxing system. In any event, this procedure severs the tie between your PC and a specific FaxFinder unit so that you will no longer be connected to it for sending fax messages. (Faxes can be received in email form from the FaxFinder server, despite dis-associating from the FaxFinder server, as long as the receiving party is entered in the FaxFinder Phone Book.) In cases where the client is currently associated with more than one FaxFinder unit, you will need to know the IP address of the specific FaxFinder unit from which you want to disconnect.

1. Open the FaxFinder Client Software program and go to the Device Status tab. Select the FaxFinder unit from which you want to disconnect (you can identify the FaxFinder unit by its IP address or domain name). Right-click on it and select **delete**.

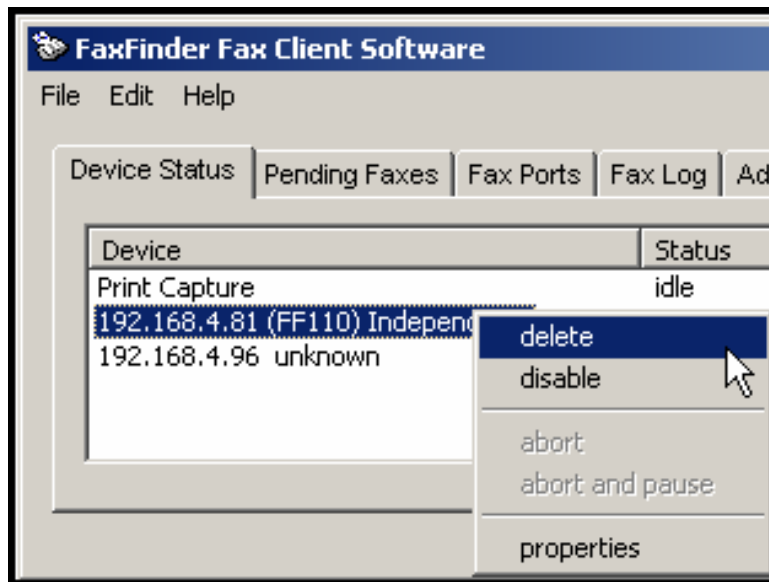

2. Your FaxFinder Client Software will no longer be able to send faxes through this particular FaxFinder unit.

## Disabling and Re-Enabling a Client's FaxFinder Service

Disabling a FaxFinder's service to a specific client is simply a temporary version of dis-associating the client from that FaxFinder. When a client has disabled the FaxFinder's service to that client, the client/user cannot send faxes through the FaxFinder. (Faxes can be received in email form from the FaxFinder server, despite this disabling, as long as the receiving party is entered in the FaxFinder Phone Book.) The client can easily re-establish FaxFinder service by toggling the **Disable** command (now shown with a "➔" beside it), thus enabling service once again.

1. Open the FaxFinder Client Software program and go to the Device Status tab. Select the FaxFinder unit from which you want to disconnect temporarily (you can identify the FaxFinder unit by its IP address or domain name). Right-click on it and select **disable**.

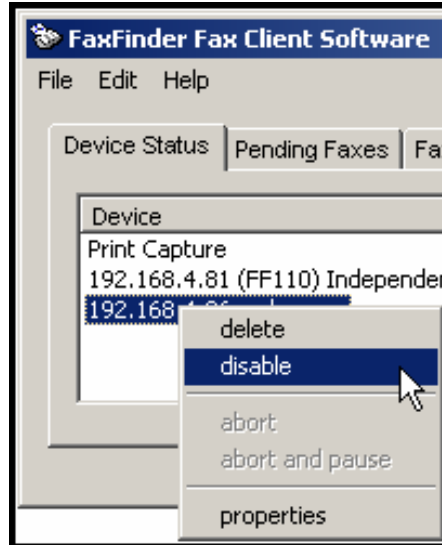

2. When disabled, a check mark will appear beside the disable command.
3. To re-enable the FaxFinder unit for your use, that is to avail your PC of its service once again, open the FaxFinder Client Software program and go to the Device Status tab. Select the FaxFinder unit to which you want to re-connect. Right-click on it and select ➔ **disable**. You will now be re-connected to service by this FaxFinder unit.

## Sending Test Fax

To verify that the software installation has succeeded, you should use the FaxFinder client software to send a fax to a regular fax machine (preferably a local fax machine). To do so, follow the instructions for the "Sending a Fax" procedure in Chapter 6.

## FaxFinder Fax Client Software Menu Command Definitions

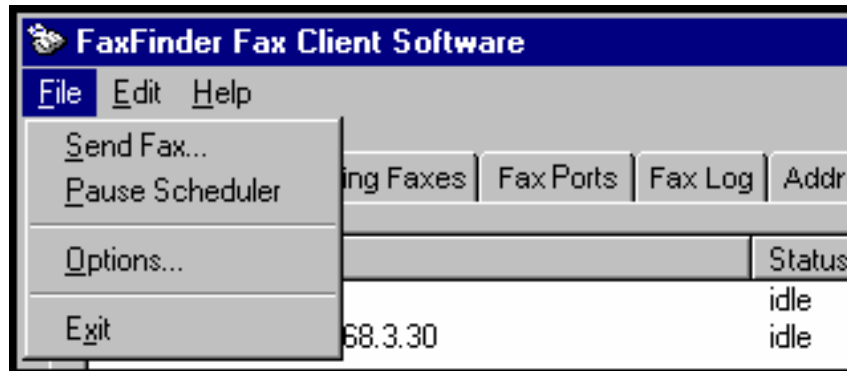

FaxFinder Fax Client Software Menu Command Definitions		
Command Name	Values	Description
<b>File menu commands</b>		
Send Fax	--	Brings up the <b>FaxFinder Send Fax</b> screen, the first step in transmitting a fax message via the FaxFinder system.
Pause Scheduler	--	When you invoke the Pause Scheduler command, any faxes currently pending will not be sent and any fax transmissions attempted while this command is in force will not be sent. When the scheduler has been paused, you must select <b>Pause Scheduler</b> to rescind the command. That is to say, this command toggles on and off when selected repeatedly. If the computer is rebooted, the FaxFinder Fax Client Software will cancel the Pause Scheduler command at startup. Any faxes that had been paused and left unsent when the computer was turned off will be sent immediately when the computer is turned on again.
Options		Brings up the <b>Options</b> screen. The Options screen consists of the <b>Identification</b> tab where info about the client user should be entered and the <b>Fax Retry</b> tab where the client user can specify, for faxes that were not successfully on the first attempt, the number of subsequent attempts to be made and the interval between these attempts.
Exit		Closes the FaxFinder Fax Client Software program.

FaxFinder Fax Client Software Menu Command Definitions (cont'd)		
Command Name	Values	Description
<b>Edit menu commands</b>		
Add Fax Server	--	Brings up the <b>Add Device Address</b> screen so that a FaxFinder or HylaFax server on the network can be associated with the client. A client can be served by more than one FaxFinder unit.
Add Contact	--	Brings up the New Contact screen so that an recipient can be added to the Address Book. Once a recipient's contact info has been entered into the Address Book, faxes sent to that party will have the destination fax number automatically conveyed to the FaxFinder unit. Info from recipient's Address Book entry will also be included in automated fields on fax cover pages where applicable (for example, the voice phone number, company name, and city of the recipient might be two fields included on the cover page).
Edit Cover Page Template	--	Brings up the Cover Page Generator program so that fax cover pages can be created or modified.
<b>Help menu commands</b>		<i>Not currently supported. See User Guides.</i>

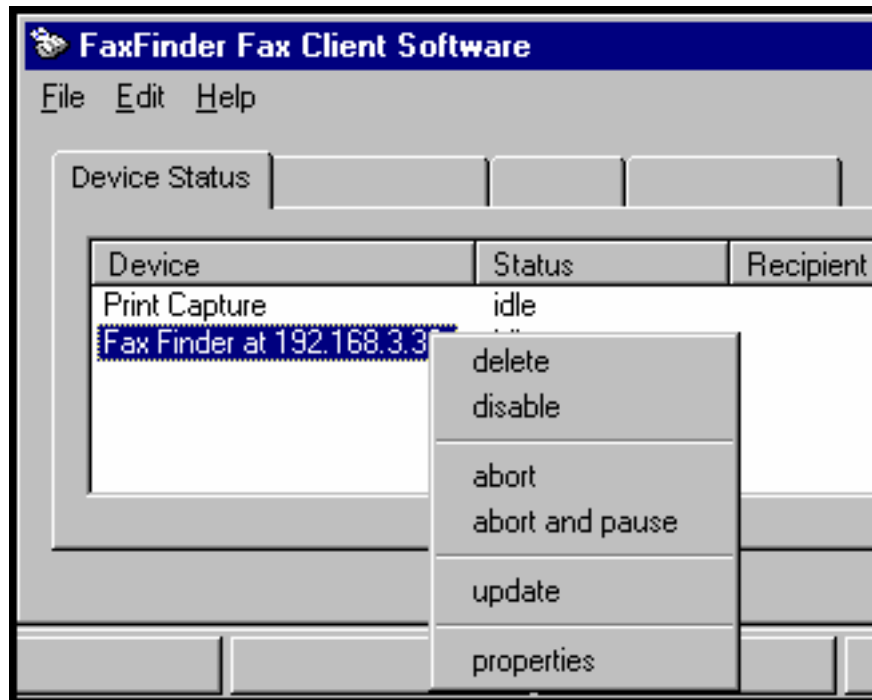

FaxFinder Fax Client Software Menu Command Definitions (cont'd)		
Field Name	Values	Description
<b>Device Status tab</b>		
Device (column)	alphanumeric	Shows FaxFinder or HylaFAX server units with which the client is associated. Also shows Print Capture function.
Status (column)	idle, negotiating, preparing to capture, capturing page <i>n</i> , sending fax page <i>n</i> , receiving fax page <i>n</i> , success, unsuccessful- user aborted, unsuccessful-no carrier, unsuccessful- no dial tone, unsuccessful-error < <i>descriptor</i> >	Shows the status of the FaxFinder or HylaFAX fax server unit pertaining to its fax sending and receiving capabilities and to its print/image capturing capabilities.
Recipient (column)	alphanumeric	Shows the name and fax number of recipient to whom fax is currently being sent.
Print Capture (row)	idle, preparing to capture, capturing page <i>n</i>	Indicates status of the FaxFinder's Print Capturing software module.

FaxFinder Fax Client Software Menu Command Definitions (cont'd)		
Command Name	Values	Description
<b>Device Status tab (cont'd)</b>		
Commands accessed by Right-Clicking on a selected FaxFinder		
Delete		Dis-associates the client from the selected FaxFinder or HylaFAX unit so that the client can no longer send faxes through that FaxFinder unit. (The FaxFinder Server's IP address is removed from the Device Status list of the FaxFinder Client Software.)
Disable	--	Temporarily dis-associates the client from the selected FaxFinder or HylaFAX unit so that the client can no longer send faxes through that unit.  To restore the connection to the FaxFinder/HylaFAX unit, select ➤ <b>Disable</b> . (Because the FaxFinder Server's IP address remains in Device Status list of the FaxFinder Client Software, service can be restored by toggling the <b>Disable</b> command, thus enabling the association once again.)
Abort	--	Discontinues a fax transmission in progress.
Abort and Pause	--	Discontinues a fax transmission in progress and puts all pending faxes on hold. After this command has been invoked, no more faxes will be sent from this client until (a) the client PC is turned off and on again, or (b) the command has been turned off by selecting ➤ <b>Pause Scheduler</b> in the <b>File</b> menu of the FaxFinder Fax Client Software.
Properties	--	Brings up the FaxFinder <IP address><domain name> screen. This screen simply shows the IP address or domain name of the selected FaxFinder unit.

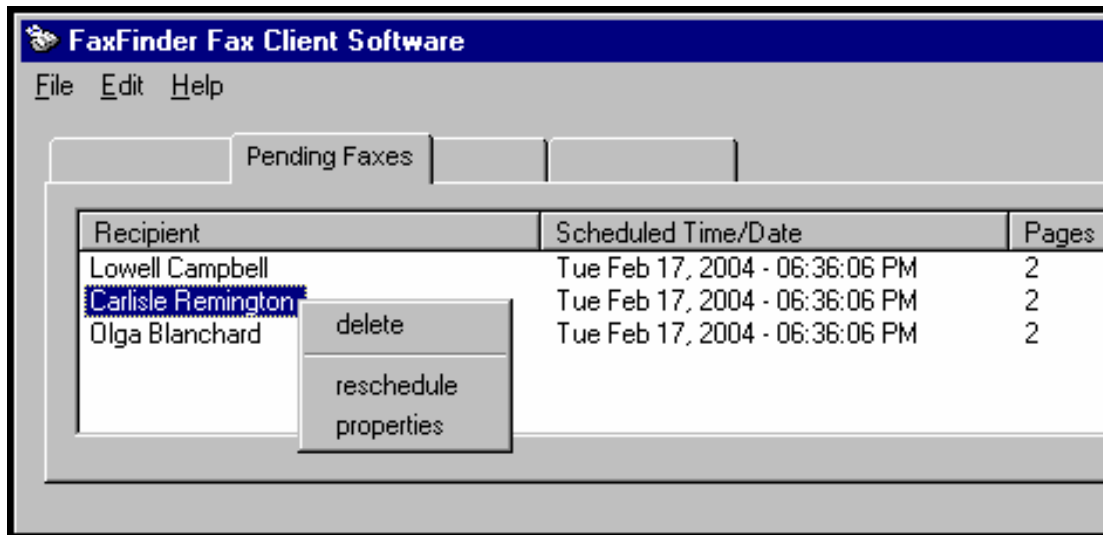

FaxFinder Fax Client Software Menu Command Definitions (cont'd)		
Field/Command Name	Values	Description
<b>Pending Faxes tab</b>		
Recipient (column)	--	Identifies recipient of each fax for which transmission is incomplete.
Scheduled Time/Date	--	Identifies time at which a pending fax is set to be transmitted.
Pages (column)	--	Shows the number of pages of each fax.
Commands accessed by right-clicking on a selected pending fax message		
Delete	--	Cancels the transmission of the selected pending fax message.
Reschedule	--	Brings up the Fax Scheduling screen so that transmission of a pending fax can be scheduled for a different time.
Properties	--	Brings up the Fax Details screen for the selected pending fax . The Fax Details screen presents information about the recipient, transmission status, cover page, and original source file of the selected pending fax.

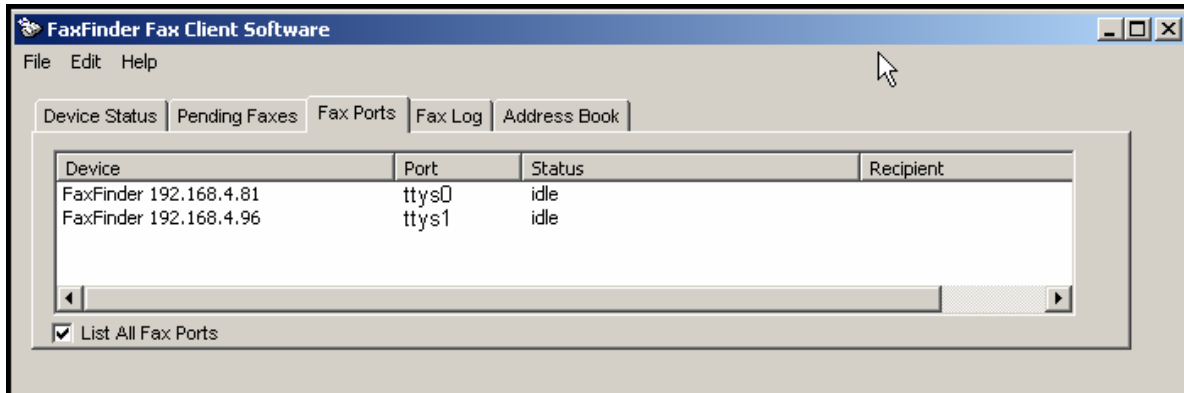

FaxFinder Fax Client Software Menu Command Definitions (cont'd)

Field Name	Values	Description
<b>Fax Ports tab</b>		
Device (column)	alphanumeric	Shows FaxFinder units with which the client is associated.
Port (column)	ttys0, ttys1 ttys_0-3 for FF420 ttys_0-7 for FF820	The fax modem (within) the FaxFinder server unit, the status of which is being tracked. ttys0 denotes POTS Modem 1 of the listed faxfinder unit; ttys1 denotes POTS Modem 2 of the listed faxfinder unit, etc., for all modems in the FF-420/820 unit.
Status (column)	idle, negotiating, preparing to capture, capturing page <i>n</i> , sending fax page <i>n</i> , receiving fax page <i>n</i> , success, unsuccessful- user aborted, unsuccessful-no carrier, unsuccessful- no dial tone, unsuccessful-error <descriptor>	Shows the status of the FaxFinder fax server unit pertaining to its fax sending and receiving capabilities and to its print/image capturing capabilities.
Recipient (column)	alphanumeric	Shows the name and fax number of recipient to whom fax is currently being sent.
List All Fax Ports	Y/N	When selected, all fax ports are listed; when not selected, only the current active fax port is listed.

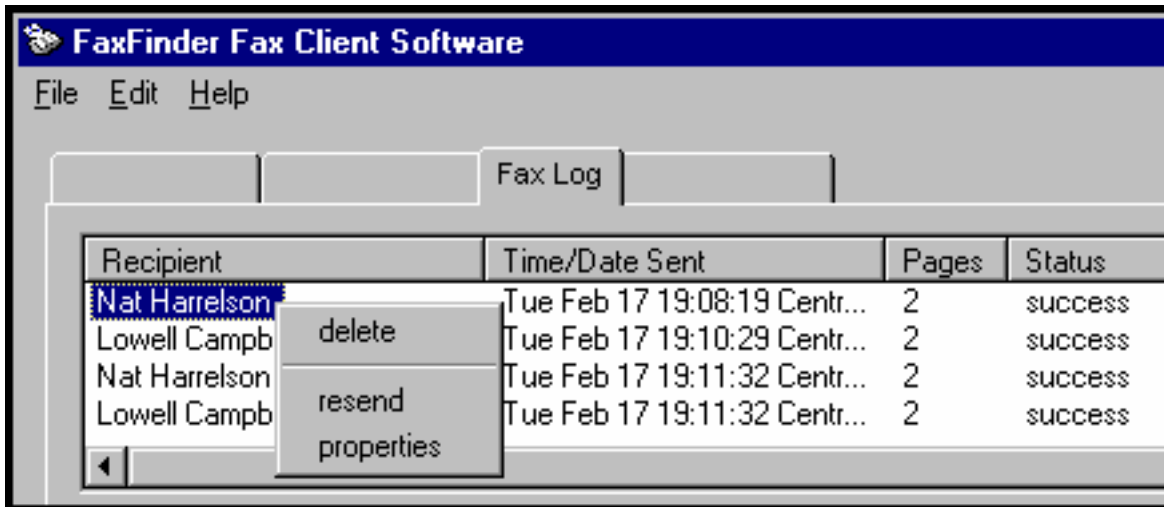

FaxFinder Fax Client Software Menu Command Definitions (cont'd)		
Field/Command Name	Values	Description
<b>Fax Log tab</b>		
Recipient (column)		Identifies recipient of each outgoing fax.
Time/Date Sent (column)	day, date, time, zone in the form <i>ddd mmm nn hh:mm:ss zzzzzz</i>	Indicates when each outgoing fax was sent.
Pages (column)	integer	Shows the number of pages in each fax.
Status (column)	success, unsuccessful- user aborted, unsuccessful-no carrier, unsuccessful- no dial tone, unsuccessful-error <descriptor>	Indicates whether each fax was sent successfully or not and, if not, indicates reason for failure.
Commands accessed by right-clicking on a selected fax log entry		
delete	--	Cancels the selected fax log entry.
resend	--	Resends the selected fax. The Fax Scheduling screen will appear to set a time for the resending to occur.
properties	--	Brings up the Fax Details screen for the selected fax. The Fax Details screen presents information about the recipient, transmission status, cover page, and original source file of the selected pending fax.

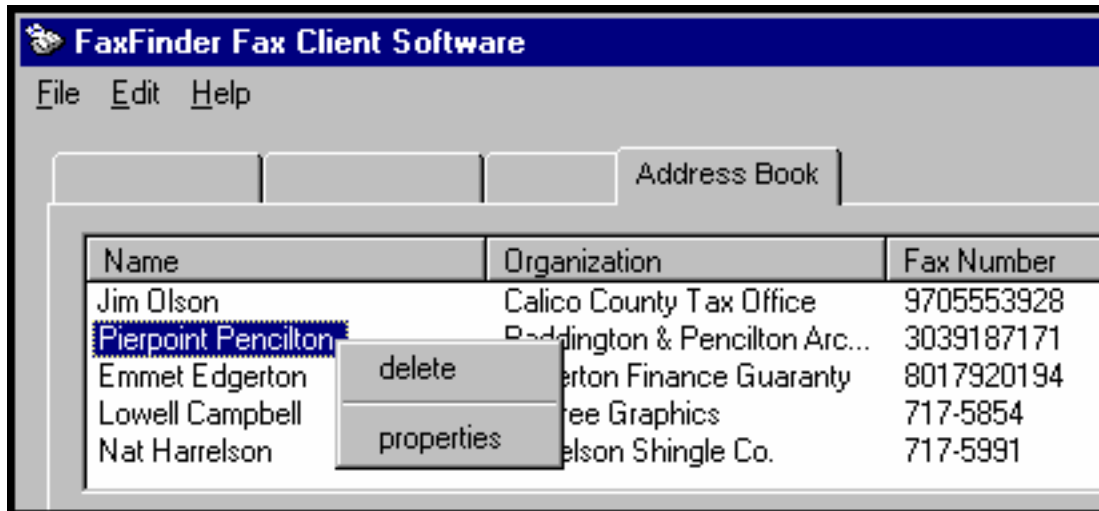

FaxFinder Fax Client Software Menu Command Definitions (cont'd)		
Field/Command Name	Values	Description
<b>Address Book tab</b>		
Name (column)	alphanumeric	Shows the name of the the selected Address Book entry.
Organization (column)	alphanumeric	Shows the organizational affiliation of the the selected Address Book entry.
Fax Number (column)	integers	Shows the fax number of the selected Address Book entry.
Commands accessed by right-clicking on a selected address book entry		
delete	--	Removes the selected entry from the Address Book. A confirmation screen appears before the deletion is executed.
properties	--	Brings up the <b>Contact &lt;name&gt;</b> screen screen for the selected address book entry. The Contact screen shows user contact details (name, company name, fax number, phone numbers, and street address info).

## **Chapter 6: FaxFinder Client Software Operation**

This chapter describes the things that a client user can do with the FaxFinder system. Three software programs are involved: the FaxFinder Client Software, the Multi-Tech Tiff Viewer, and the Multi-Tech Cover Page Generator. The programs work together with the FaxFinder Client Software acting as the hub of activity. The FaxFinder Client Software interfaces with the FaxFinder Server, has a user interface, and calls upon the Cover Page Generator and Tiff Viewer for their special functions. When sending faxes, the FaxFinder Client Software calls up the Multi-Tech Cover Page generator if cover pages are requested. When previewing outgoing faxes or viewing received faxes, the PC's operating system calls up the TIFF Viewer to display TIFF files. Note that client users can choose to display TIF files on a different TIF viewing program (see Step 7 of "Installing FaxFinder Client Software" in Chapter 5).

## Sending a Fax

To send a fax by printing from an application program on a client PC, follow the steps listed below.

1. The FaxFinder client software must be installed on the PC. (See the section "Installing FaxFinder Client Software" earlier in this manual.)
2. The client PC and the FaxFinder server must both be connected to the same Ethernet LAN system. (See the section "Chapter 3, Part C: Configuring the FaxFinder Server" earlier in this manual.)
3. The association must be made between the client PC and the FaxFinder Server. (See the section "Associating Client with Specific FaxFinder Unit(s)" earlier in this manual.)
4. After installation, the **FaxFinder Fax Client Software** program will be running whenever the PC is on. You can view the FaxFinder program's main window by clicking on the FaxFinder icon at the lower right of the PC's monitor screen in its Application Tray. Then select "Show FaxFinder Client Software."

**Note:** The user can shut down the FaxFinder program by selecting "exit" either from the tray icon or from the main FaxFinder program screen. If the program has been shut down, it can be restarted from the Windows **Start** menu.)

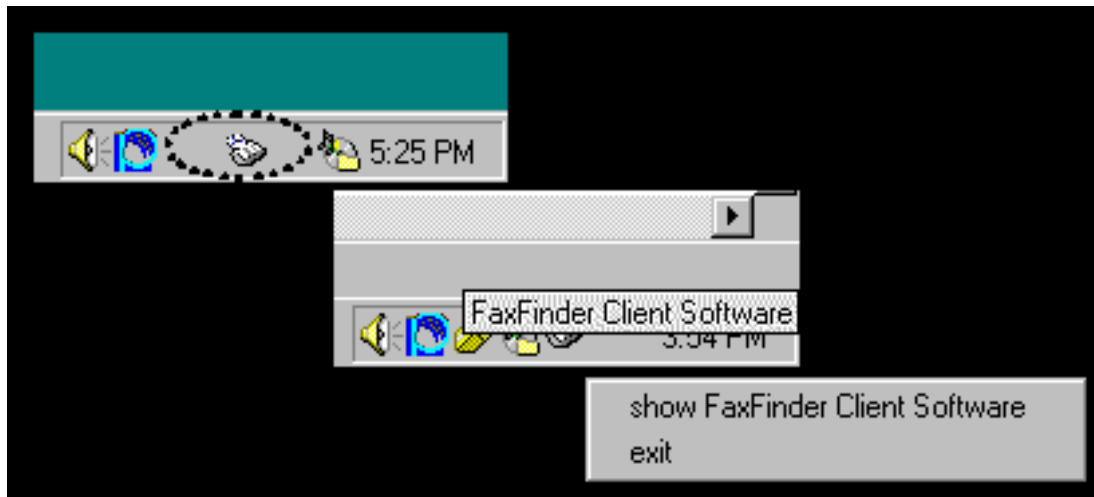

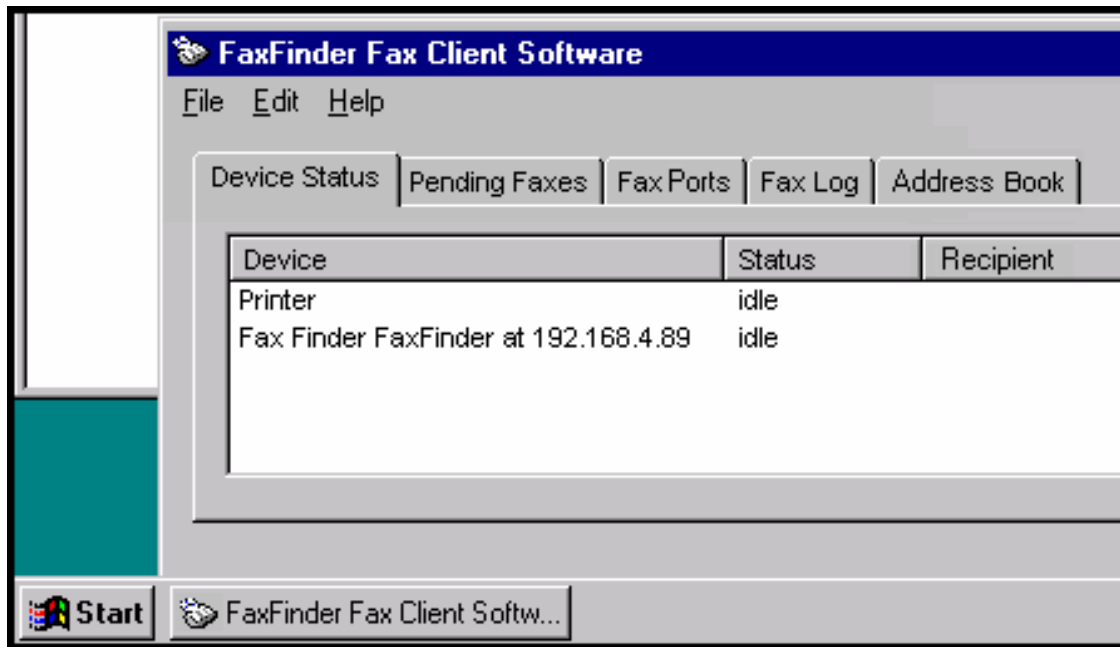

However, you can send faxes through the FaxFinder without bringing up the **FaxFinder Client Software** screen.

5. At the application program (for example, a word processing program or drawing program), print to the FaxFinder.

Setting the destination of the printing job varies from program to program. For the common **Notepad** text editor program, for example, you must set the destination printer in the **Page Setup** screen. In most cases, however, the destination printer can be set in a **Print** menu that appears when each printing job is initiated.

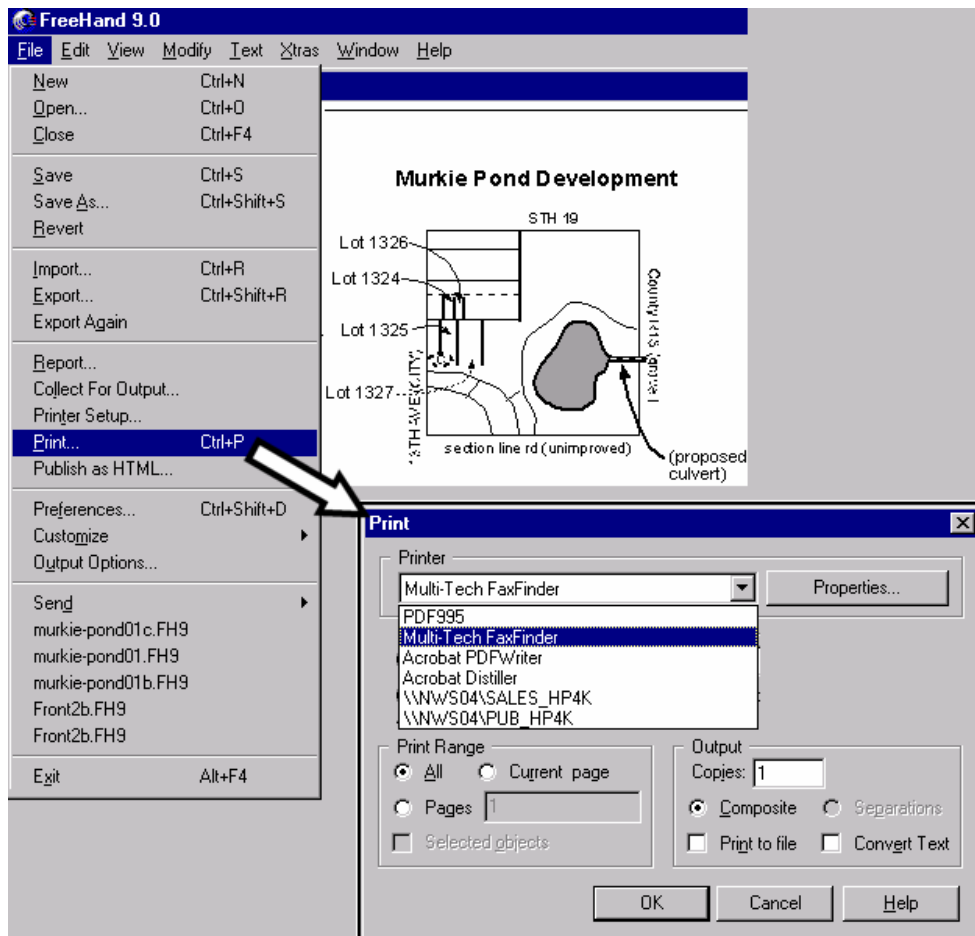

Application programs may sometimes 'complain' about the image size not fitting on the fax page. Although such messages can sometimes safely be ignored (in the illustration below, simply by clicking "Yes" to proceed), you must confirm this with your own application programs.

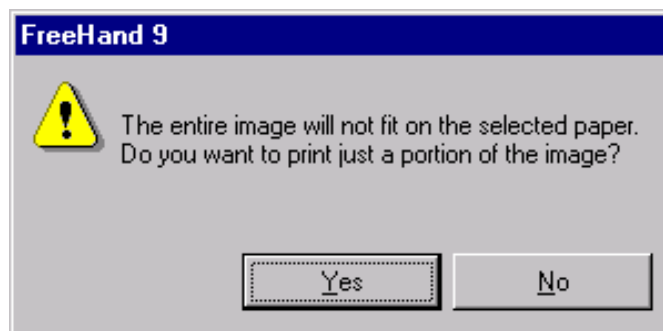

To assign the FaxFinder as the default printer simultaneously for all application programs that print, use the Windows **Printers** dialog box.

To adjust fax-specific parameters (like resolution and paper size), right-click on the **Print** dialog box within the application and select "Properties." The **MULTI-TECH FAXFINDER Properties** screen will appear.

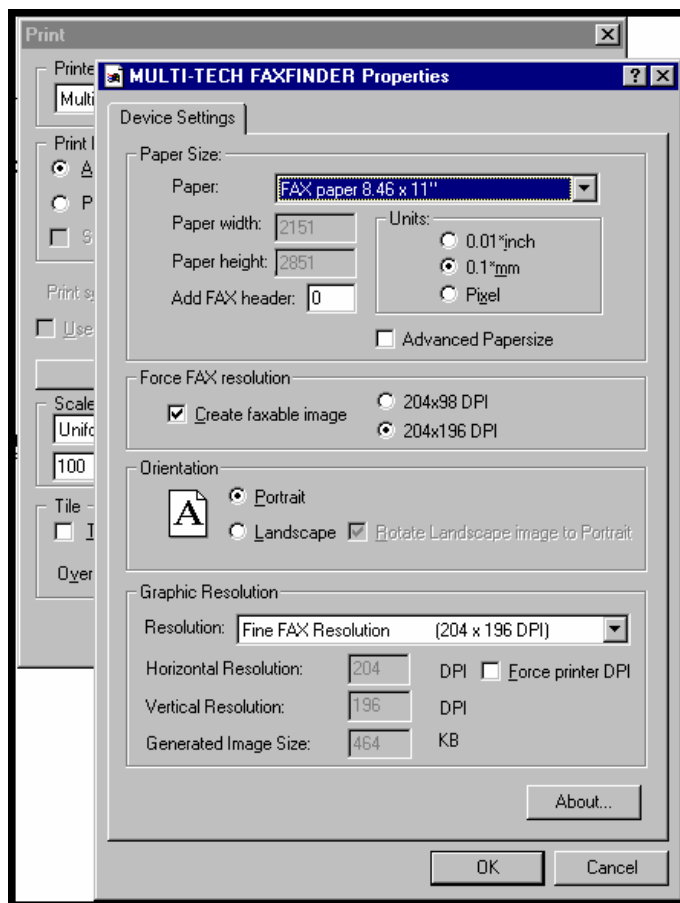

6. After the printing has been initiated by the application program, the **FaxFinder Send Fax** screen will appear.

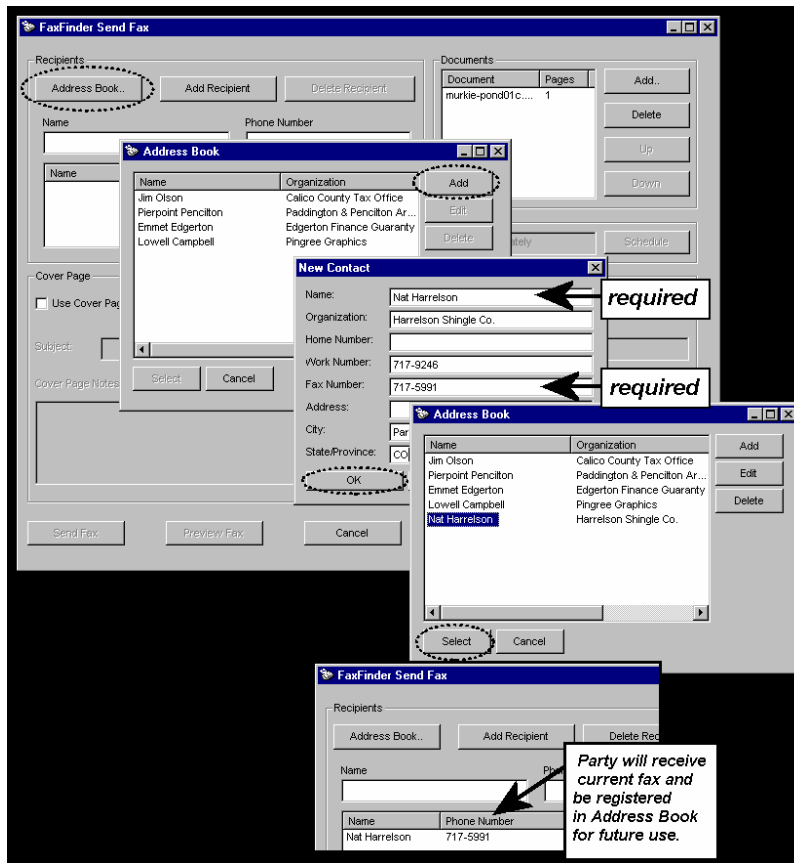

Click on **Address Book**. When the **Address Book** screen appears, click “Add.” At the **New Contact** screen, enter the recipient’s name, fax number, and any other contact information you want to retain.

The recipient’s fax number should be entered as you would dial it from a phone on the public phone network (as from a residential phone). Click **OK**. At the **Address Book** screen, highlight the recipient in the list and click “Select.” The party will appear in the “Recipients” list in the **FaxFinder Send Fax** screen.

Additional recipients can be added. The same fax message will be sent to all recipients.

A recipient can also be specified directly in the **FaxFinder SendFax** screen by typing his/her name in the “Name” field, typing his/her fax number in the “Phone Number” field, and then clicking on “Add Recipient.” If the recipient is specified in this way, the user will be prompted about entering the recipient in the Address Book but such recipients will not be added to the Address Book automatically.

You can also access the Address Book directly to add and edit entries. At the **FaxFinder Fax Client Software** screen, go to **Edit | Add Contact**.

7. If you want to include a cover page with your fax, click in the “Use Cover Page” checkbox. Enter information as needed in the “Subject” and “Cover Page Notes” fields.

Automated fields, like sender information (individual name, company name, street address, phone number, fax number, etc.) should be entered in the Address Book. The Address Book is accessible in the “Options” menu of the **FaxFinder Fax Client Software** screen. For more information about addresses and the automated fields used in cover pages, see the section “Setting Up Your Address Book” later in this chapter.

The “Cover Page Style” chosen will determine how this information will appear on the fax cover page. You can select a standard style from the “Cover Page Style” drop-down menu or create a style of your own in the Template Editor. To access the Template Editor software, click on the “View/Edit” button. (For more information, see the section “Creating or Modifying Cover Page Styles” later in this chapter.)

Click on the “Preview Fax” button to check the fax before you send it. The Multi-Tech Tiff Viewer program will appear.

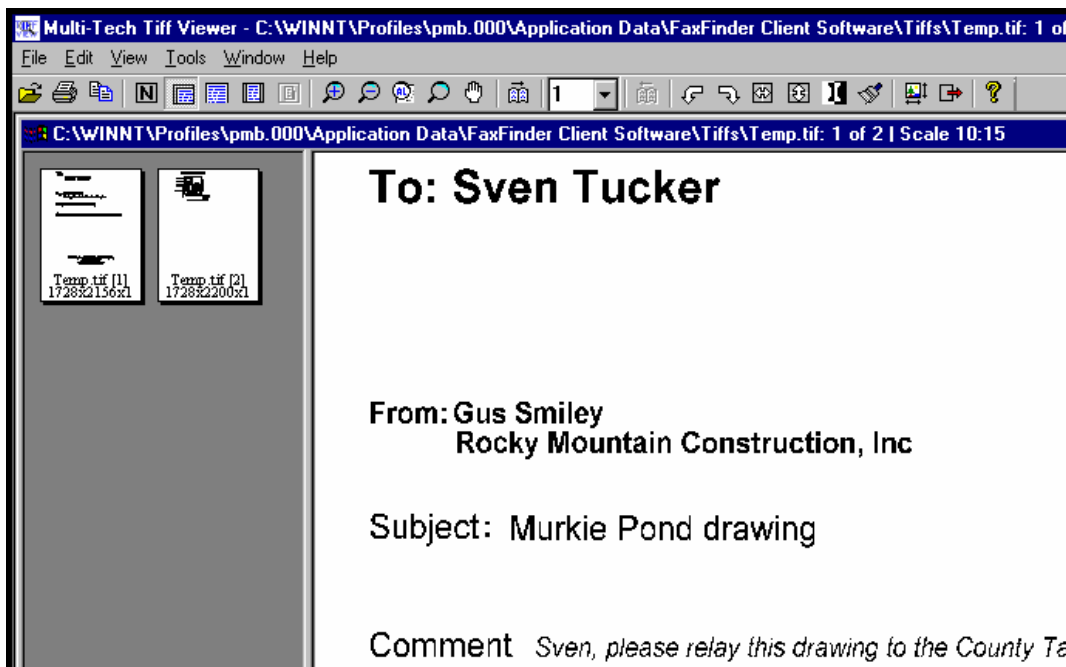

In it, you can view both the cover page and the main fax page(s). (For more information on this, see the section “Using the Multi-Tech Tiff Viewer” later in this chapter.) When satisfied with your fax, close the Multi-Tech Tiff Viewer program and return to the **FaxFinder Send Fax** screen.

8. At the **FaxFinder Send Fax** screen, click on the “Send Fax Now” button to send the fax.
9. Confirmation of having sent the fax(es) successfully will appear in the “Fax Log” tab of the **FaxFinder Fax Client Software** screen.

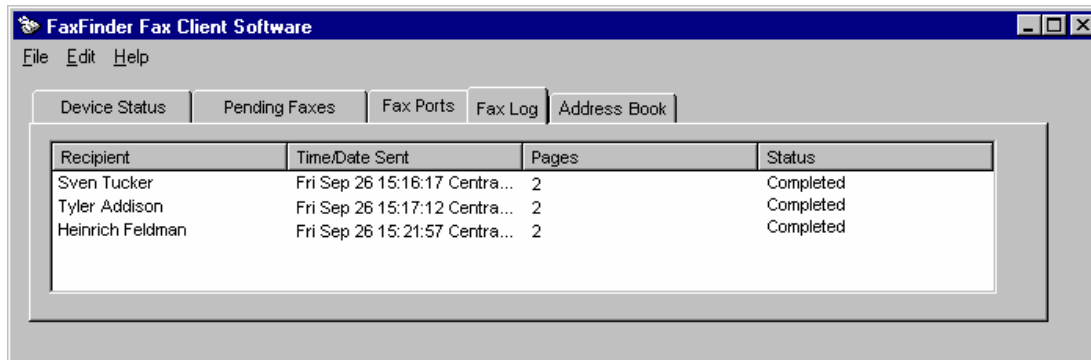

## Scheduling Fax Transmissions

The FaxFinder allows you to send a fax immediately or delay its transmission until a later time. Perhaps the most common motivations for delayed faxing are to enjoy the lower phone rates that may apply at night and on weekends or to broadcast faxes after business hours to avoid tying up fax transmission resources during the busiest weekday hours. In any case, it is easy to schedule faxing for a later time.

1. Send the fax via FaxFinder in the normal way (see the procedure “Sending a Fax” earlier in this chapter).
2. When the **FaxFinder Send Fax** screen appears, enter a recipient for the fax either from the **Address Book** or by entering Name and Phone Number (fax number) in the appropriate fields and clicking **Add Recipient**.
3. In the FaxFinder Send Fax screen, the recipient’s name and fax number will appear in the “Recipients” list and the “Schedule” pane will no longer be grayed out. Click **Schedule**. The Fax Scheduling screen will appear.

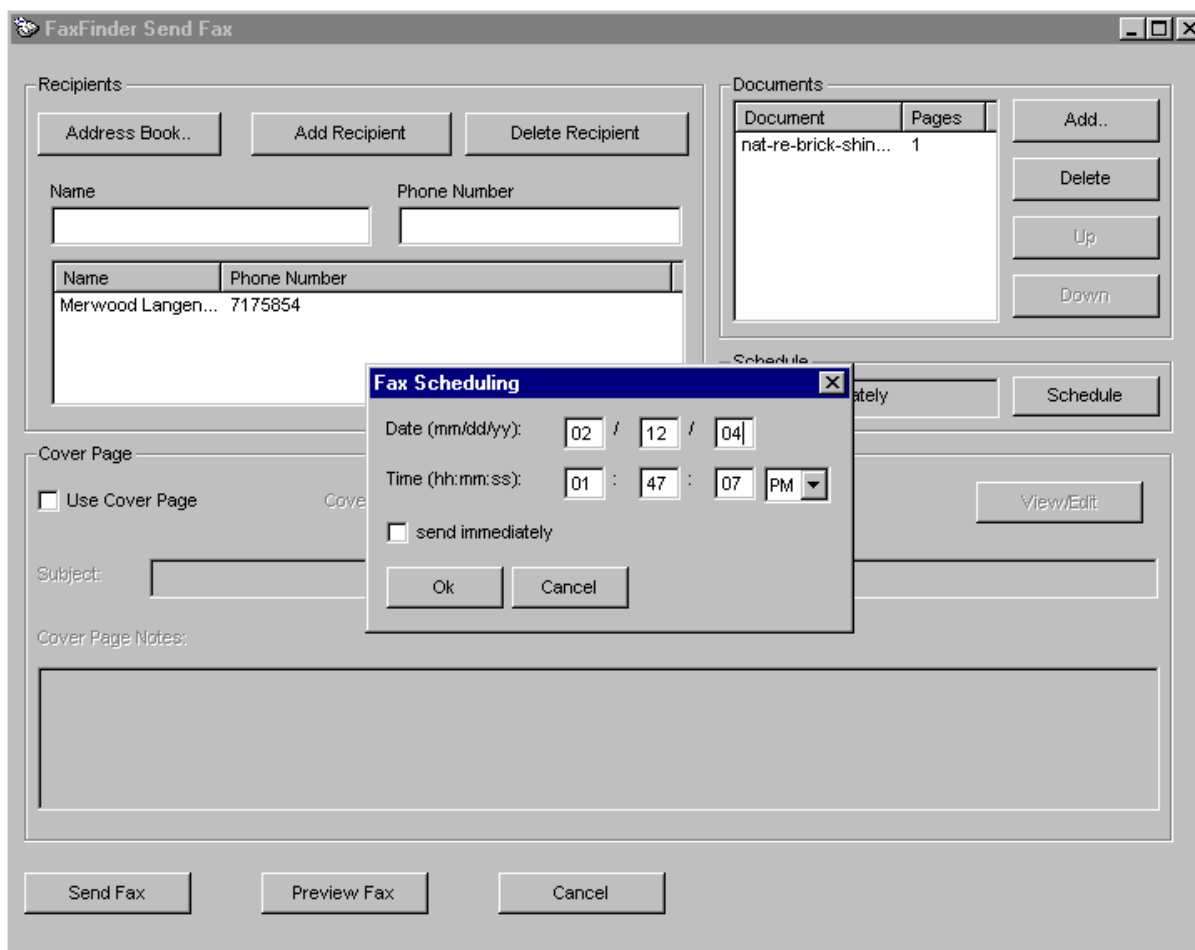

4. Click to uncheck the “send immediately” checkbox.
5. Enter the date and time at which you want the fax to be sent.
6. Click **OK** in the **Fax Scheduling** screen and then click **Send Fax** in the **FaxFinder Send Fax** screen.

7. The fax will be sent at the scheduled time. You can view the event as it happens in the FaxFinder client software **Device Status** screen or after the fact in the **Fax Log** screen.

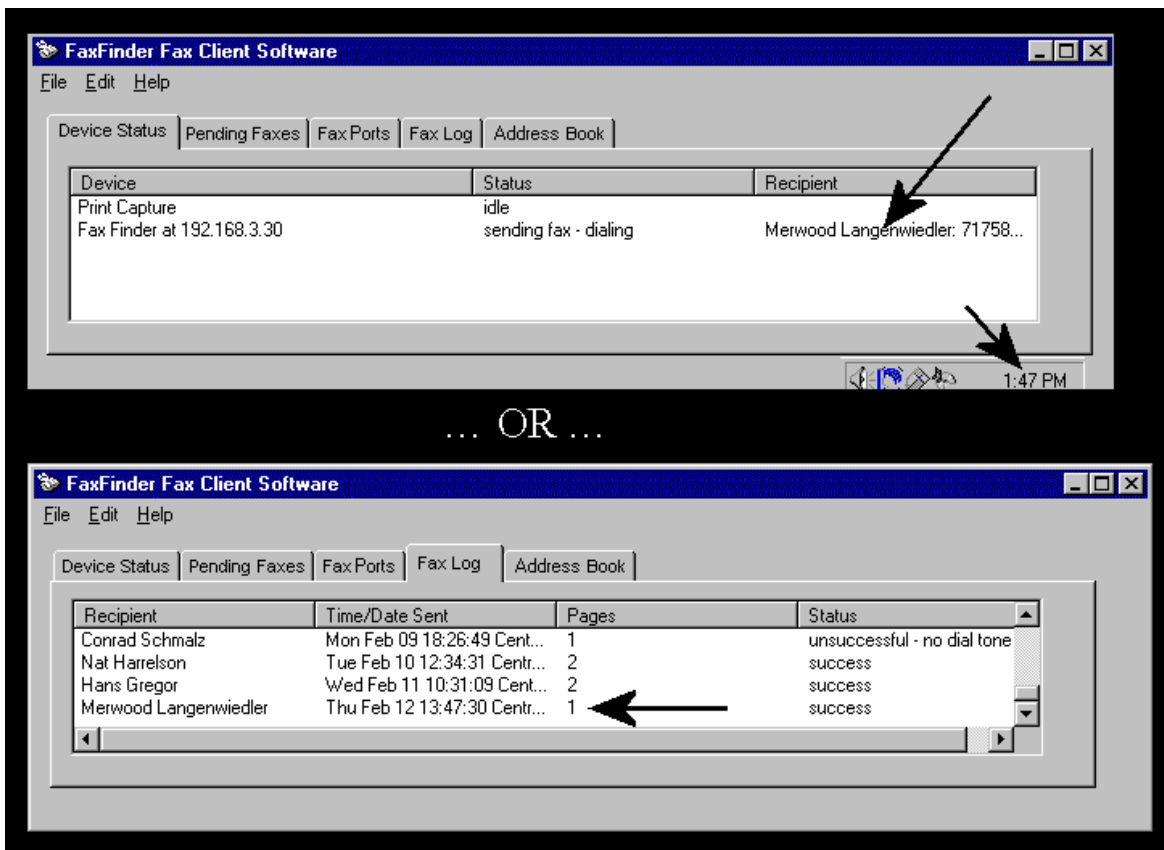

## Re-Sending a Failed Fax

Locate the failed fax in the Fax Log tab of the FaxFinder Fax Client Software. Select the failed fax and right-click on it. In the menu that appears, select **Resend**.

## Putting Pending Faxes on Hold and Rescinding the Hold

Suppose you have sent a fax to 10 recipients and, shortly after clicking on Send Fax, you realize that there is something incorrect in the content of your fax (it may be something you want to add, delete, or change). You can prevent any pending faxes from being sent by selecting “Pause Scheduler” in the **File** menu of the FaxFinder Fax Client screen. Suppose that 2 faxes have already been transmitted completely and a third fax is in progress when you click “Pause Scheduler.” The FaxFinder will finish the third fax but will not fax to recipients 4-10. The pausing function allows you to see details about the fax, to view the fax again, and to delete the fax if you so desire.

As long as “Pause Scheduler” is selected, no fax message will advance beyond “Pending” status and, so, none will be sent.

To rescind or call off the hold on pending faxes, open the FaxFinder Fax Client Software. From the File menu, select **➔ Pause Scheduler**. The scheduler will resume normal operation and faxes will be sent.

Consider this example.

1. A fax is sent by FaxFinder to three recipients.

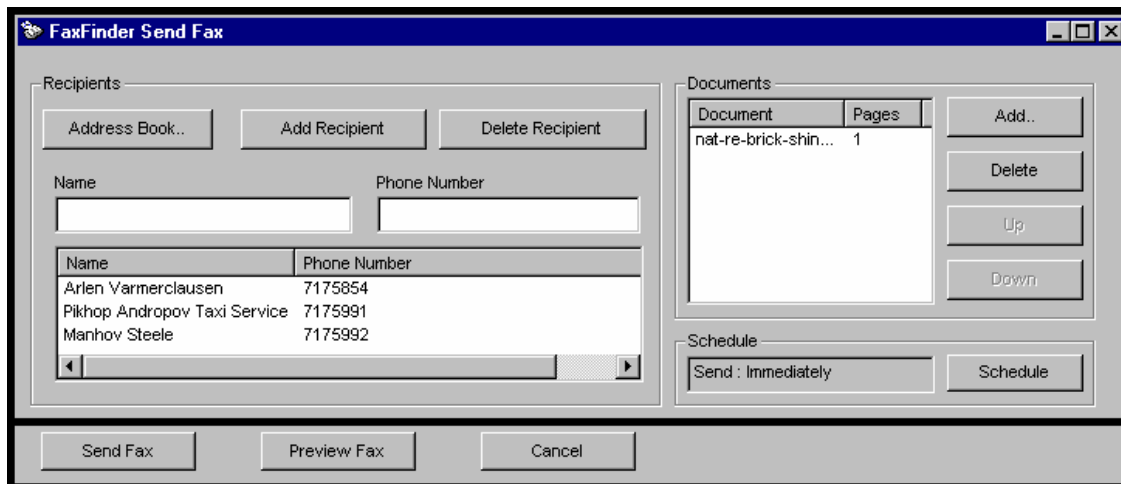

2. While the fax is being sent to the second party, the client user realizes that there is something wrong with the fax. She brings up the FaxFinder Fax Client Software screen, opens the File menu, and selects “Pause Scheduler.”

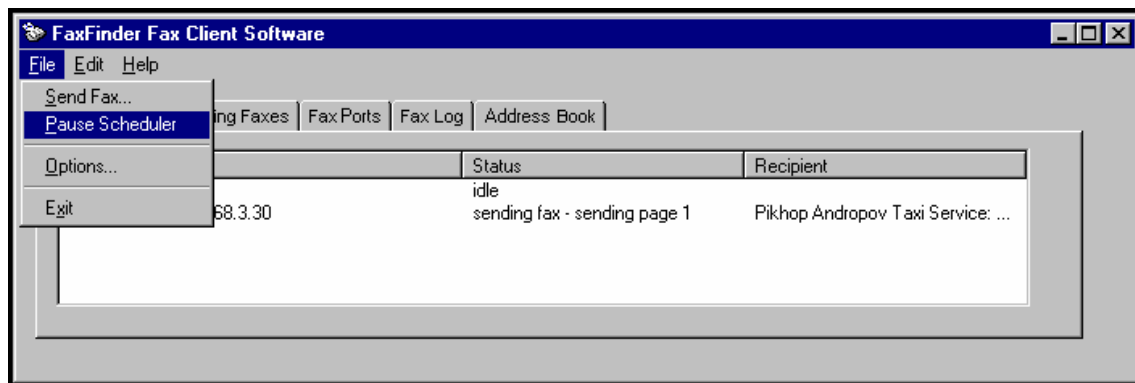

At that point, the FaxFinder will complete the fax in progress that is being sent to the second recipient. However, the fax to the third recipient is still listed as “Pending” in the **Pending Faxes** tab of the FaxFinder Fax Client Software.

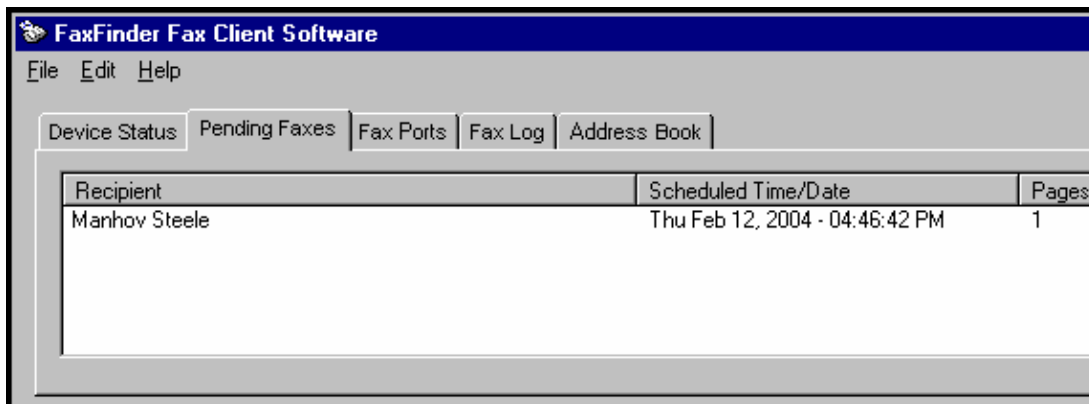

The client user can take one of several actions.

She could click on “Pause Scheduler” again to cancel that command. In that case, the pending fax would become active and could not be stopped.

She could select the fax in the Pending Faxes screen and right-click on it to bring up a menu.

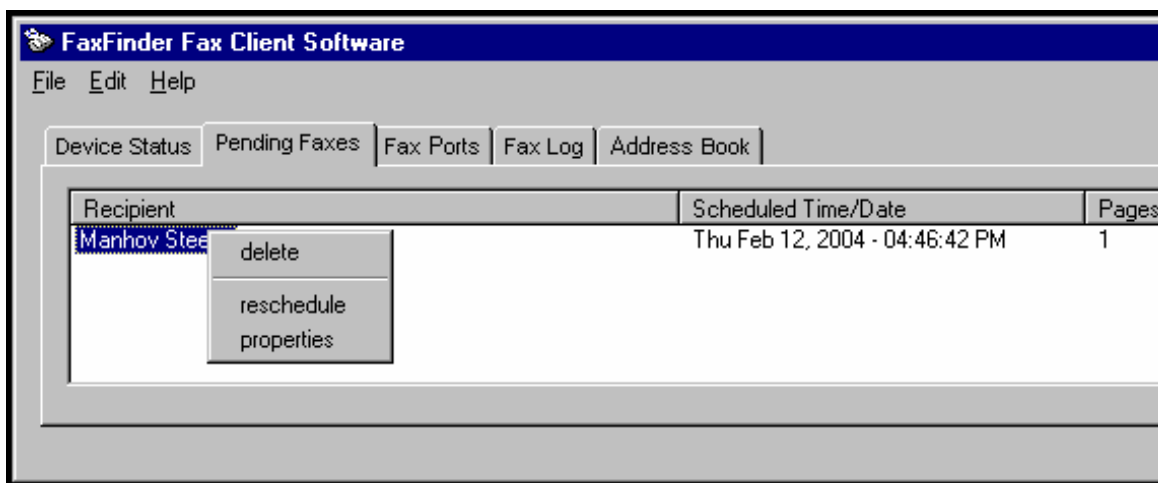

She could view the details of the fax and, at her option, view the fax again.

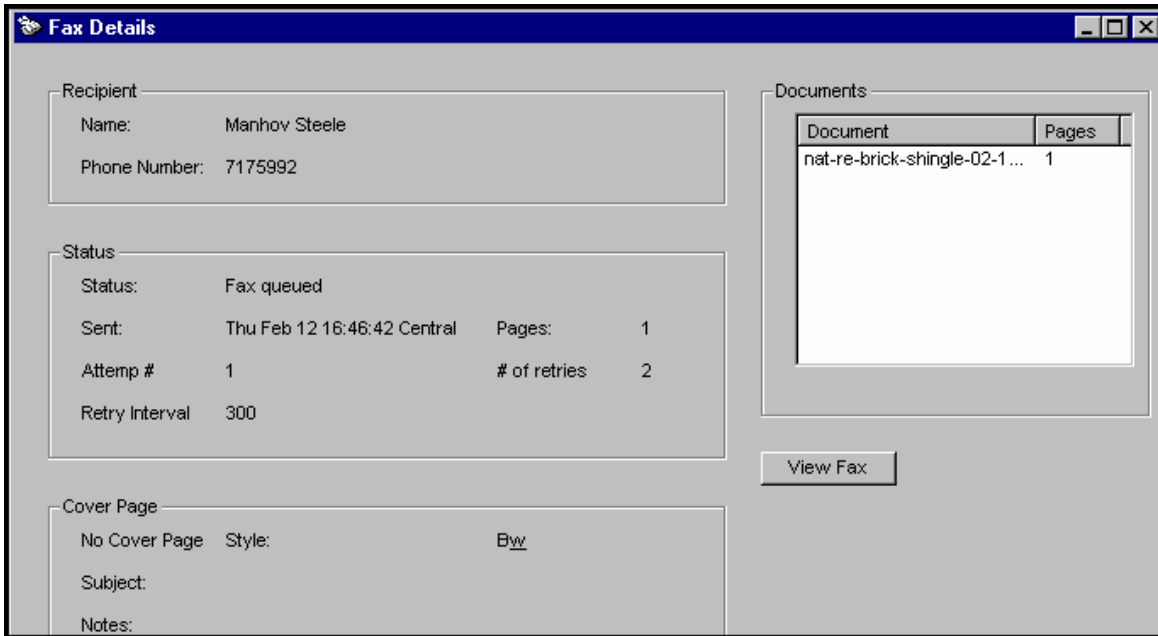

She could re-schedule the fax for a later time.

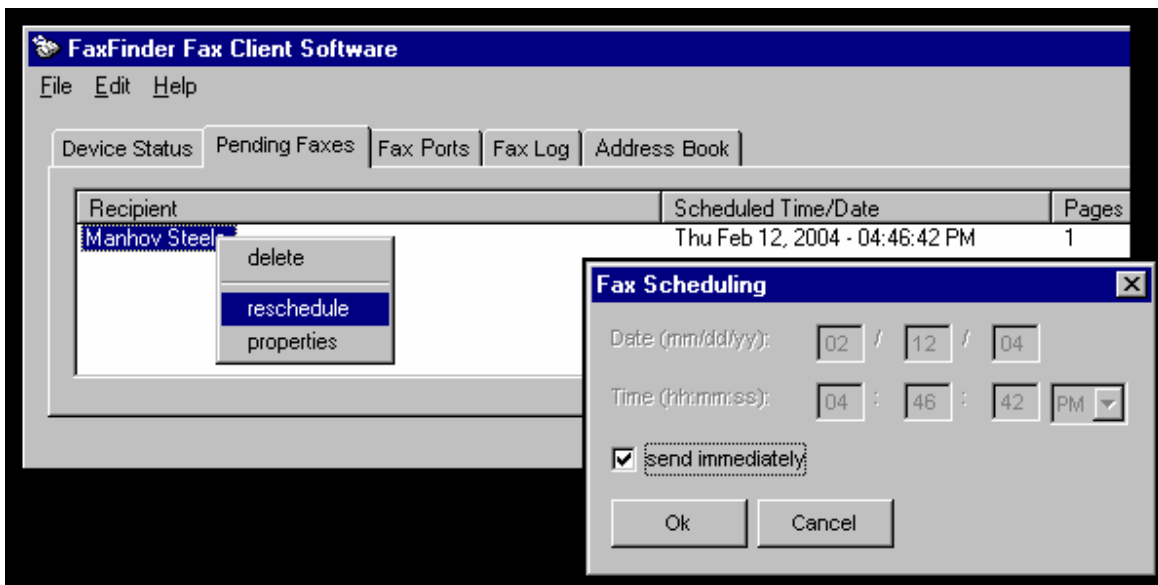

She could “delete” the fax, which means that that fax transmission would never be completed.

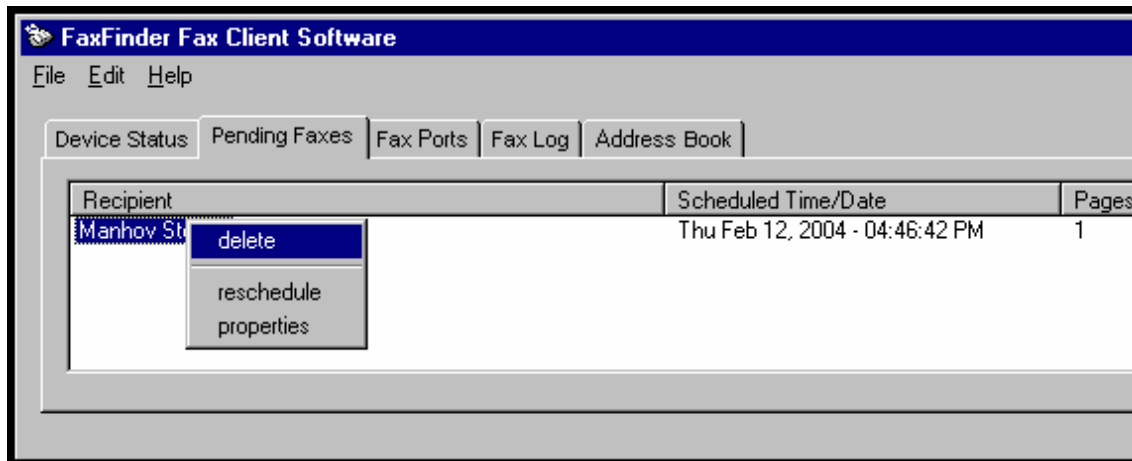

**Pause is canceled on reboot.** If she shuts down her computer for the day while leaving this fax in a “pending” state, that fax will be sent shortly after booting up her computer again, that is shortly after the FaxFinder client software is functioning again. So, any faxes put in the pending state by using the ‘Pause Scheduler’ command will be sent the next time the FaxFinder software is activated.

## Canceling a Fax

**If the fax is in progress ...** Open the FaxFinder Fax Client Software. On the **Device Status** tab, select the FaxFinder unit that is in the process of sending your fax. In the list, right-click on that FaxFinder entry. In the menu that appears, select **Abort**.

**If the fax is pending ...** Open the FaxFinder Fax Client Software. On the **Pending Faxes** tab, select the fax transmission that you want to cancel. In the list, right-click on that fax message entry (the recipient will be shown). In the menu that appears, select **Delete**.

To cancel the current fax and simultaneously put a hold on sending any other faxes from your PC, select **Abort and Pause**. To resume faxing, go to the File menu and cancel the pause by selecting **➤ Pause Scheduler**. Any pause applied to a pending fax is cancelled when the computer is rebooted. Any fax left pending with the FaxFinder Scheduler paused will be sent as soon as the FaxFinder client program opens when the PC is turned on again.

## Setting Fax Retry Number and Interval

You can set the FaxFinder client software to retry a fax transmission if it fails on the first attempt. You can set both the number of additional attempts and the interval between each additional attempt. You can set these parameters as follows.

1. In the FaxFinder Fax Client Software screen, open the **File** menu and select “Options.” When the Options screen appears, click on the **Fax Retry** tab.

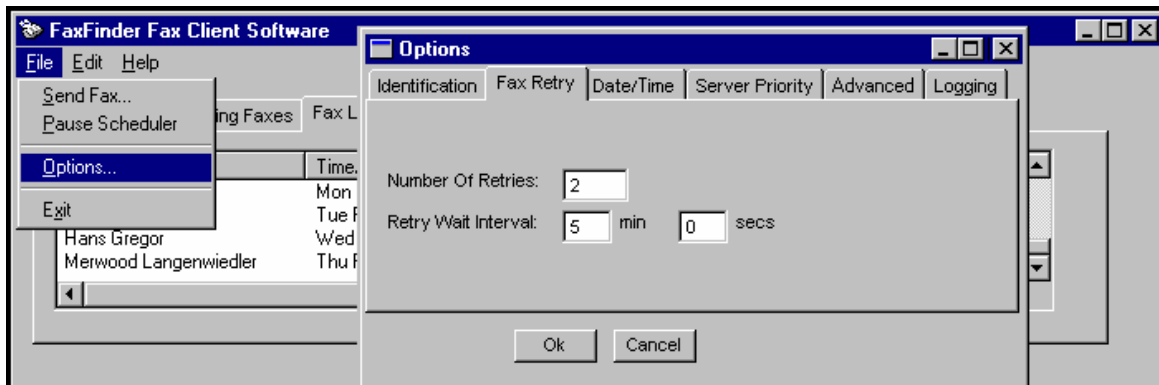

2. Set the number of retries and the interval between these repeated attempts and click **OK**.

## Sending One Fax Containing Multiple Documents

The FaxFinder allows you to include multiple documents in a single fax transmission. Those multiple documents could come from the same or different application programs.

1. Consider the example below where a text file and a drawing file are included in the same fax with a single cover letter. Here's how this multiple-document fax was sent.
  - a. The user printed the text file to the FaxFinder from the **Notepad** text editor program.
  - b. The FaxFinder Send Fax screen appeared. However rather than completing the fax transmission, the user opened another application program.
  - c. The user printed the graphic file to the FaxFinder from the MacroMedia **FreeHand** drawing program.
  - d. When the user returned to the FaxFinder Send Fax screen, both documents appeared in the "Documents" list.

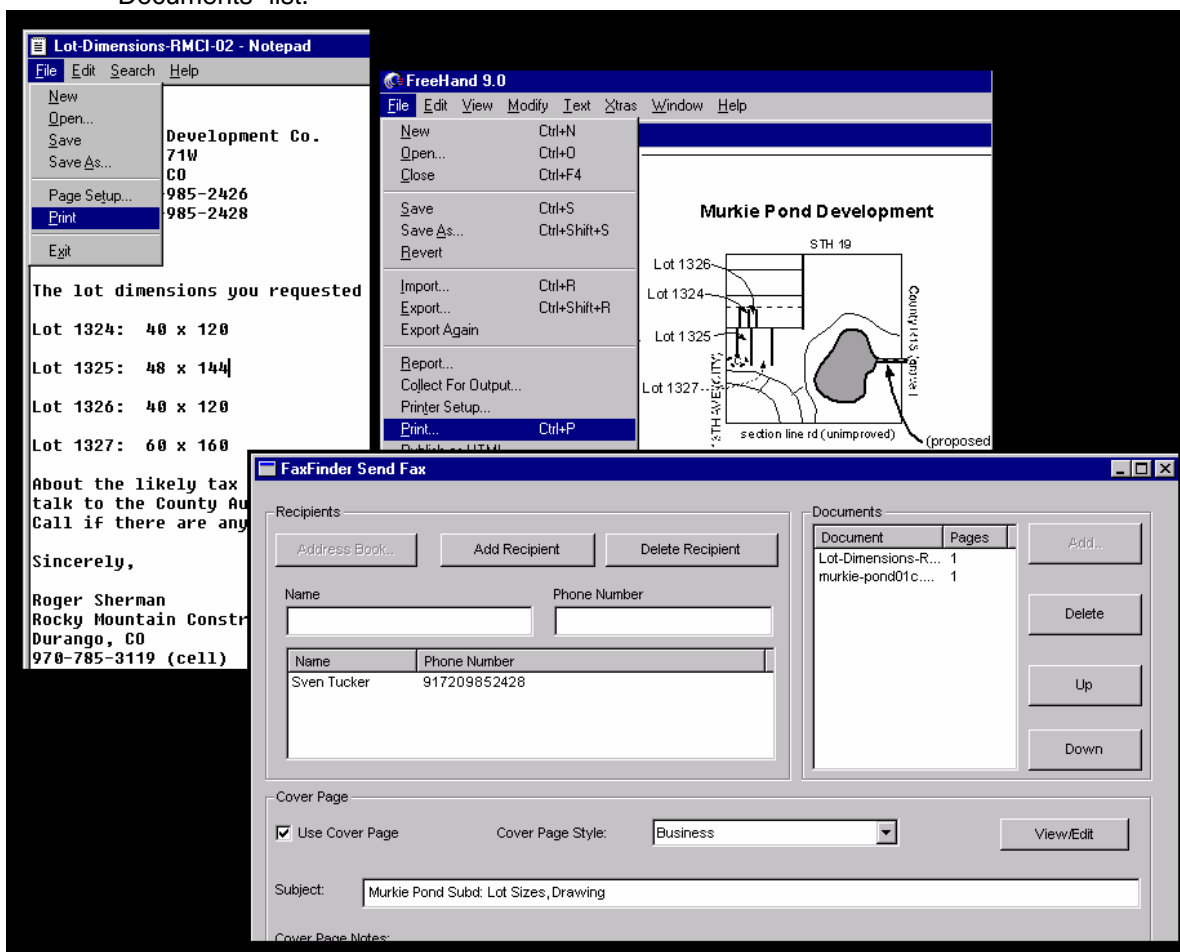

2. In the "Documents" pane of the **FaxFinder Send Fax** screen, you can add a cover page, re-arrange the order of the files, or delete items from the list of files to be faxed.

3. You can also add to the list of files to be faxed out by including items that you have stored. In the "Documents" pane of the **FaxFinder Send Fax** screen, click **Add**. You could then browse to find, for example, a fax that you had received earlier, had stored as a TIF file, and now want to forward to another party.

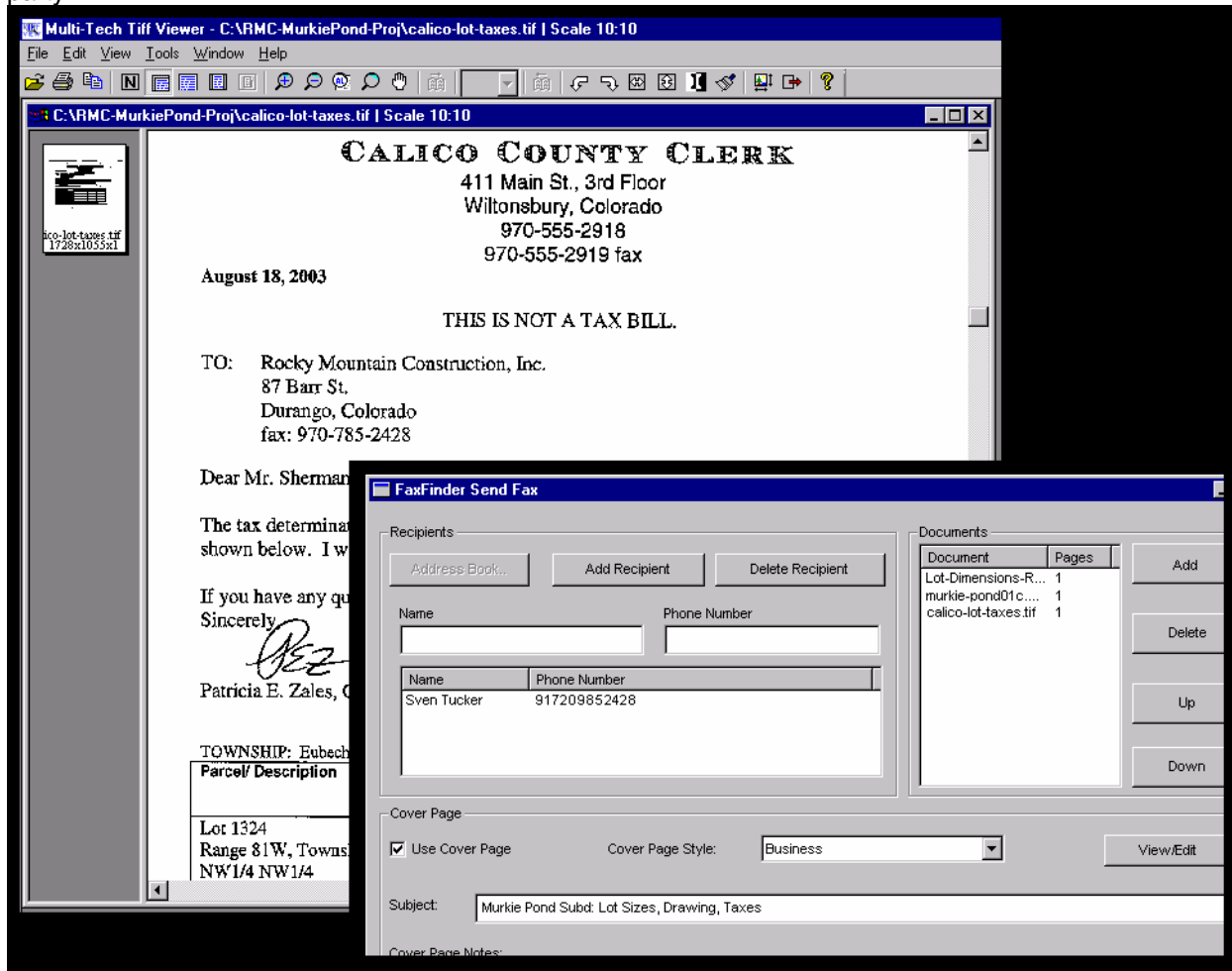

4. When all documents to be transmitted have been listed in the Documents list, click **Send Fax**. The documents will be sent in the order listed.

## Forwarding a Fax

Suppose you receive a fax using the FaxFinder system. Suppose that fax message is something you want to pass along to another party in fax form at a later date (for example, Rocky Mountain Construction Company receives tax information about lots on which it intends to build houses). In this case, you should note the name of the TIF file in question. You can then browse to that TIF file and re-send it as a fax message.

To forward a fax, follow these steps.

1. At the **FaxFinder Fax Client Software** screen, go to the **File** menu and select “Send Fax.” The **FaxFinder Send Fax** screen will appear.
2. In the **Documents** pane, click “Add.” Then browse to the TIF file to be sent as a fax.

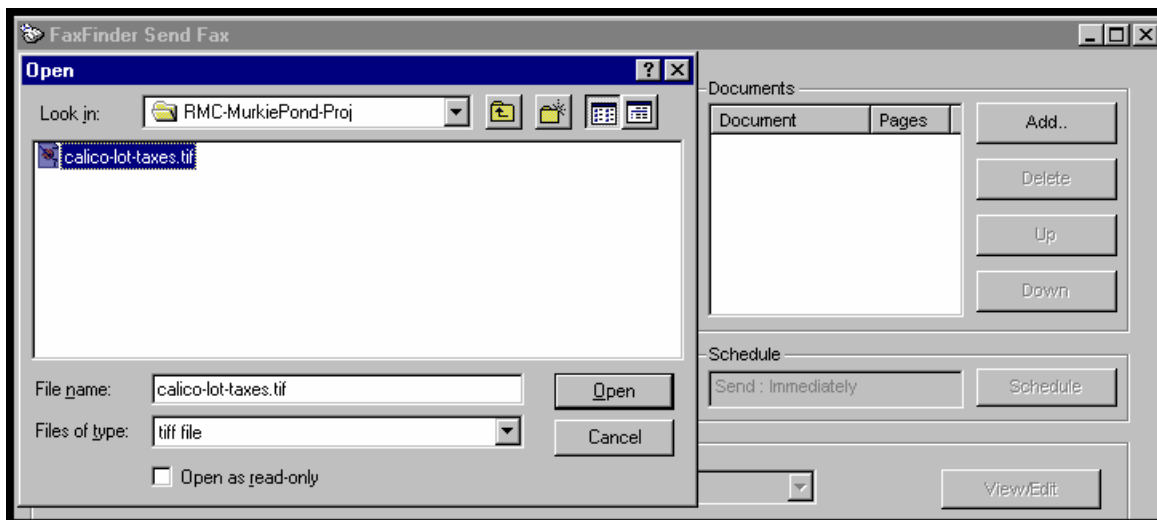

Click **Open**.

3. The selected file will appear in the “Documents” list in the **FaxFinder Send Fax** screen.

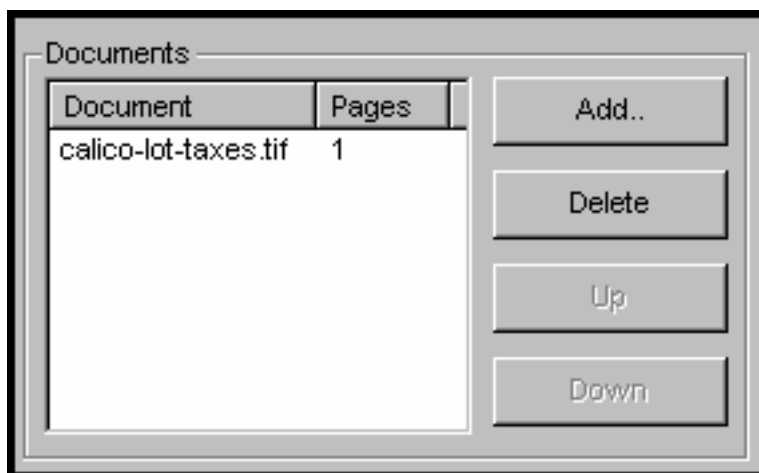

4. In the **FaxFinder Send Fax** screen, specify a recipient for the fax. The recipient could either come from your **Address Book** or be entered by typing the Name and Phone Number in the appropriate fields and clicking "Add Recipient."

**Recipients**

Address Book.. Add Recipient Delete Recipient

Name Phone Number

Name	Phone Number
Conrad Schmalz	7175854

**Documents**

Document	Pages
calico-lot-taxes.tif	1

Add.. Delete Up Down

**Schedule**

Send : Immediately Schedule

**Cover Page**

Use Cover Page Cover Page Style: B&w View/Edit

Subject:

Cover Page Notes:

Send Fax Preview Fax Cancel

Then click **Send Fax**. The TIF file will be reconverted into a fax message that can be received by a fax machine.

## Receiving a Fax

The FaxFinder Server delivers incoming faxes to client PCs in their email inboxes.

Since faxes received through the FaxFinder are transformed into email attachments, they can be directed anywhere email goes. The final recipient can be inside the office or across the ocean.

Fax reception works differently when the FaxFinder is operating in **PBX Routing Mode** than in **POTS Mode**. In PBX Routing Mode, faxes come directly to client/users; in POTS Mode, all faxes come to an attendant who forwards them to the intended recipient.

### Receiving Faxes in POTS Mode

In **POTS Mode**, all faxes are emailed to an attendant using a single fax number.

1. The incoming fax arrives in the attendant's email inbox as a message with an attachment.
2. The attendant uses email to forward the message to the appropriate recipient. Recipients could be on the local Ethernet network or outside of it.
3. The recipient opens the email message. The incoming fax message takes the form of a graphic file attachment. The FaxFinder Server has assigned the file an automatic file name.
4. The incoming fax arrives in the client's email inbox as a message with an attachment.

The email message is marked as being from the FaxFinder Administrator.

The sender's "Remote ID" and the client's name appear in the "Subject" line of the email message. (The Remote ID comes from the sending fax machine and is typically the sender's fax number or name.)

Incoming fax arrives in client's email inbox. The fax sender's 'Remote ID' and the client's name appear in email 'Subject' line. Remote ID comes from sending fax machine and is typically the sender's fax number or name. Message is labeled as being from the FaxFinder Administrator.

Client opens email. Fax message is graphic file attachment with automatically assigned file name.

Client can open or save attachment. Tiff files are automatically associated with the Multi-Tech Tiff Viewer or with another chosen viewer.

Client views fax message in viewer program.

5. The FaxFinder client opens the email message. The incoming fax message takes the form of a graphic file attachment. The FaxFinder Server has assigned the file an automatic file name.
6. The FaxFinder client can open the file or save the file.
  - a. **Opening the fax message graphic file.** Incoming fax messages are TIFF files. These TIFF files are automatically associated with the chosen TIFF viewer program. The client can open the fax email attachment directly in the TIFF viewer program.
  - b. **Saving the fax message graphic file.** In some TIFF viewer programs, the client can do a 'Save As,' renaming the TIFF file attachment with a meaningful name for subsequent viewing or forwarding.
7. The client views the fax message in the TIFF viewer program.

## Receiving Faxes in PBX Routing Mode

In **PBX Routing Mode**, the FaxFinder Server delivers incoming faxes to client PCs in their email inboxes.

1. A PBX extension number must be assigned to the client PC at the FaxFinder Server.
2. For fax reception, the client PC and the FaxFinder server *need not* both be connected to the same Ethernet LAN system. (A sales representative, for example, could receive faxes sent to her home office fax number even though she is traveling overseas, if she uses an Internet email account.)
3. A fax document is sent to the PBX extension number of a client/recipient on the FaxFinder system. The fax call is routed to the FaxFinder server and there converted to a TIFF file. The TIFF file is attached to an email message that is sent to the intended recipient's email address (as specified in the FaxFinder Phone Book).
4. The incoming fax arrives in the recipient's email inbox as a message with an attachment.

The email message is marked as being from the FaxFinder Administrator.

The sender's "Remote ID" and the recipient's name appear in the "Subject" line of the email message. (The Remote ID comes from the sending fax machine and is typically the sender's fax number or name.)

Incoming fax arrives in client's email inbox. The fax sender's 'Remote ID' and the client's name appear in email 'Subject' line. Remote ID comes from sending fax machine and is typically the sender's fax number or name. Message is labeled as being from the FaxFinder Administrator.

Client opens email. Fax message is graphic file attachment with automatically assigned file name.

Client can open or save attachment. Tiff files are automatically associated with the Multi-Tech Tiff Viewer or with another chosen viewer.

Client views fax message in viewer program.

5. The fax recipient (a client of the FaxFinder Server) opens the email message. The incoming fax message takes the form of a graphic file attachment. The FaxFinder Server has assigned the file an automatic file name.
6. The FaxFinder client can open the file or save the file.
  - a. **Opening the fax message graphic file.** Incoming fax messages are TIFF files. These TIFF files are automatically associated with the chosen TIFF viewer program. The client can open the fax email attachment directly in the TIFF viewer program.
  - b. **Saving the fax message graphic file.** In some TIFF viewer programs, the client can do a 'Save As,' renaming the TIFF file attachment with a meaningful name for subsequent viewing or forwarding.
7. The client views the fax message in the TIFF viewer program.

## Using the Multi-Tech Tiff Viewer

The Multi-Tech Tiff Viewer program has a variety of features that enhance the viewing of fax messages in graphic file form (thumbnails, zooming, spot magnification, scrolling, rotating, etc.). The program can also manipulate and permanently alter the graphic files.

### Frequently Used Commands – Toolbar Icons

The most commonly used functions are available as icons on the toolbar. In the next three diagrams, we label and describe the functions of these icons.

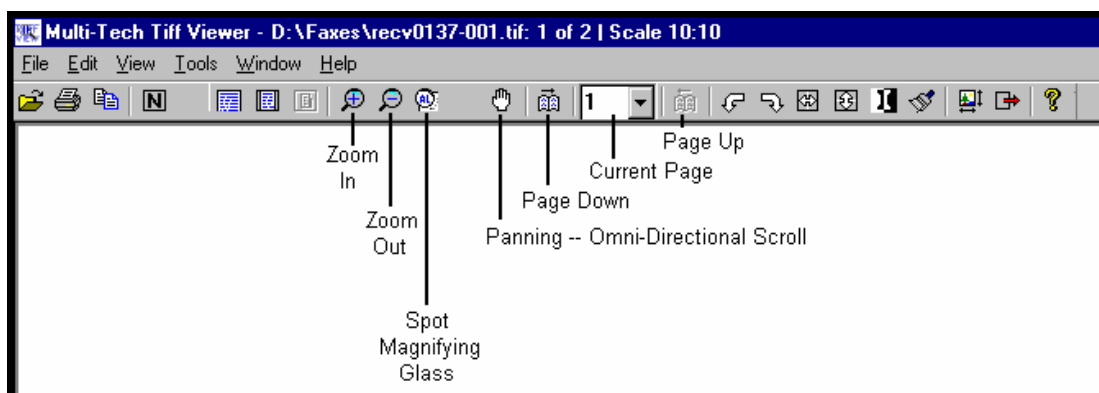
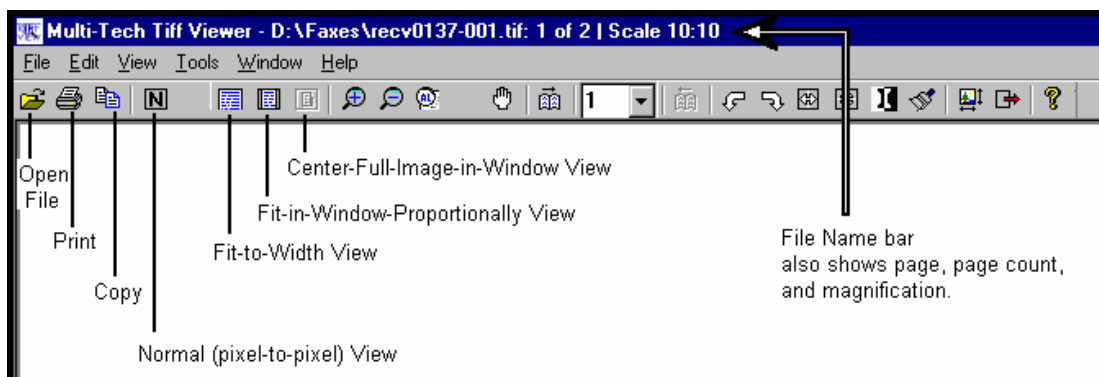

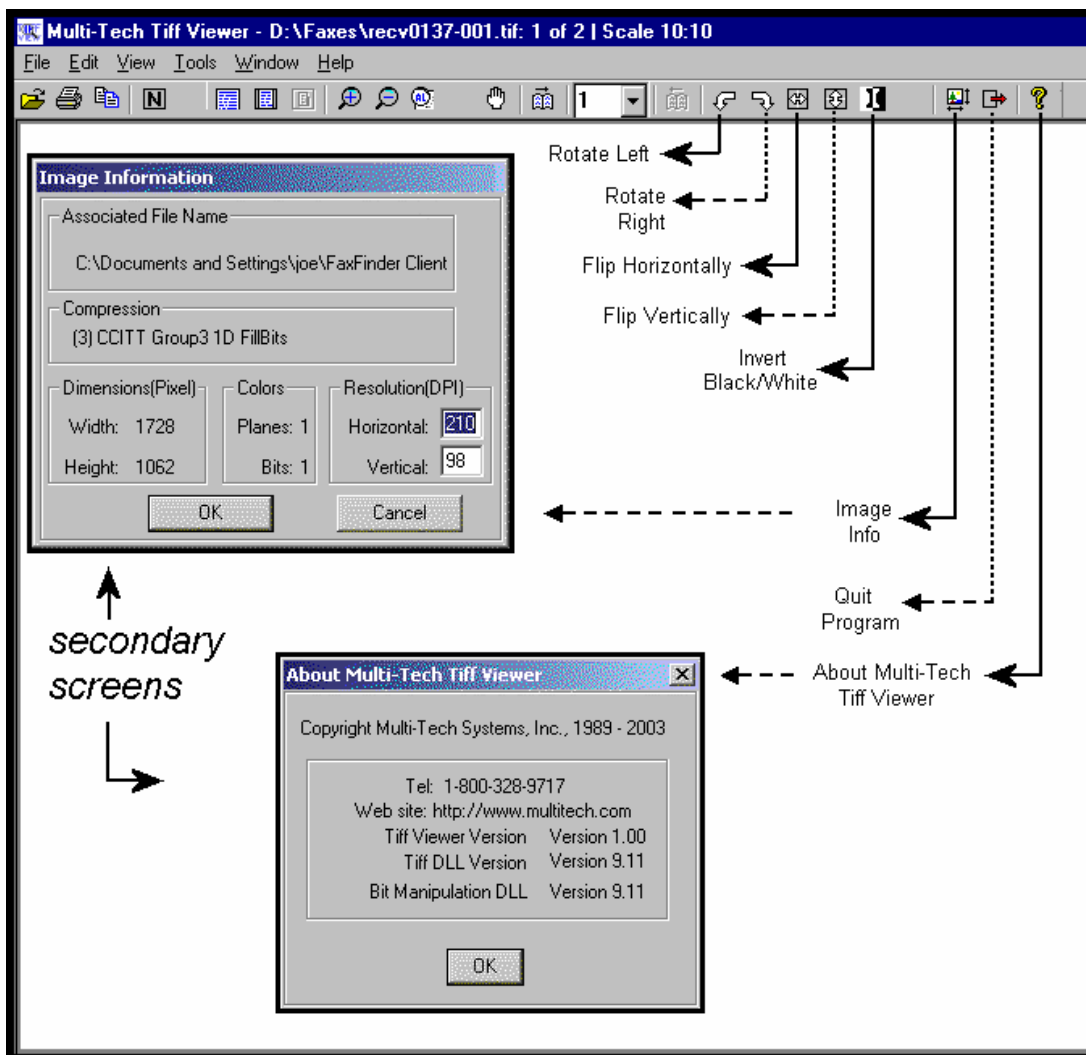

While most of these features are common to many graphical programs, some warrant a bit of explanation.

**Copy.** The Copy function allows you to copy the fax file and insert it into a different application program. See “Importing Fax Images into Other Application Programs” below.

**Panning** (Omni-Directional Scroll). The “hand” icon allows you to bring any desired portion of the image into view.

**Zoom to Selection.** Click and drag with the mouse over the rectangular area you would like to view. The Multi-Tech Tiff Viewer zooms in sufficiently to fill the screen with the selected area.

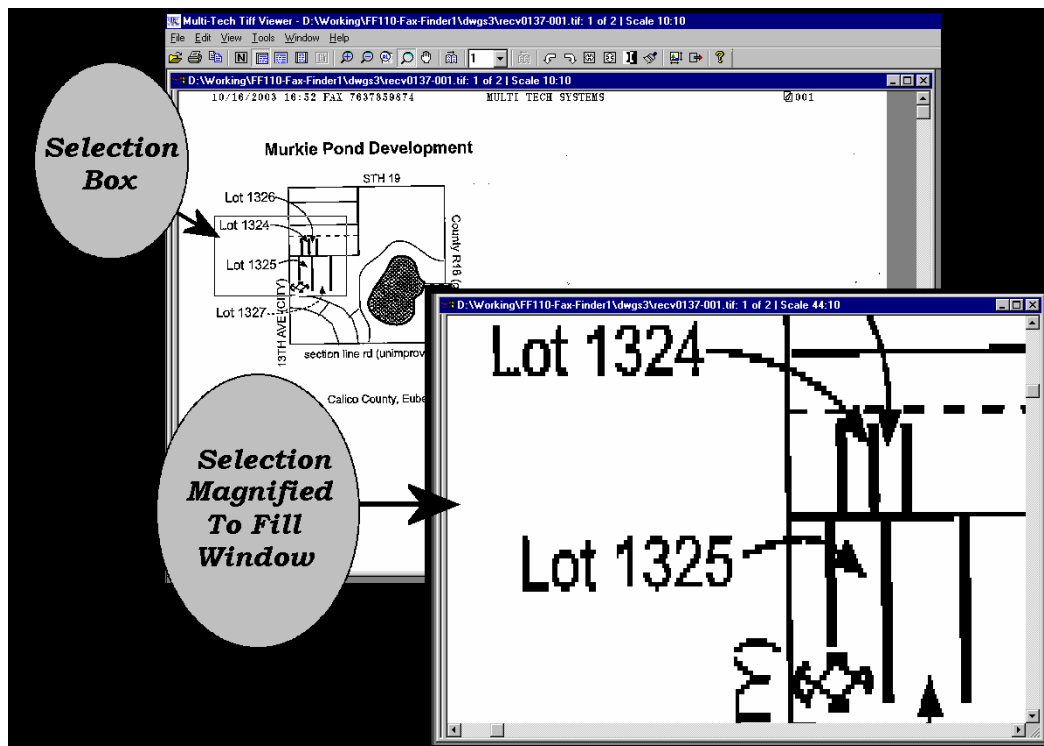

**Spot Magnifying Glass.** In this viewing mode, a magnifying glass icon (cursor) appears.

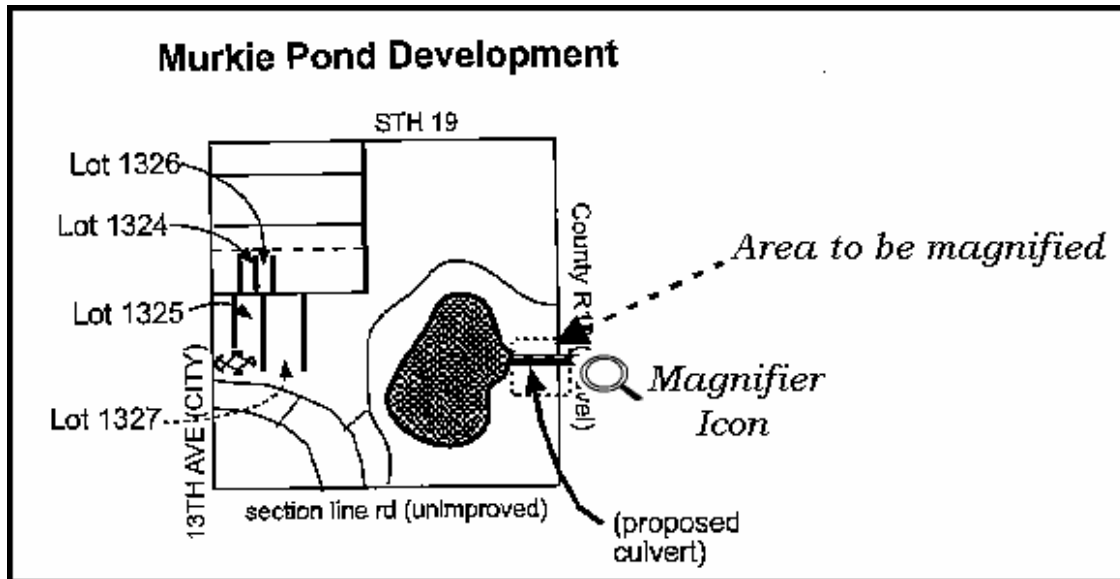

It can be used in one of three ways to magnify any portion of the image: (a) Click over Area, (b) Click-and-Hold Over Area, (c) Scan the Graphic.

**Click over Area.** A secondary window will appear that shows the 'clicked-on' area magnified. You can adjust the size of the secondary window by dragging on its borders. You can re-locate the secondary window by putting the cursor inside the window, clicking, holding, and dragging.

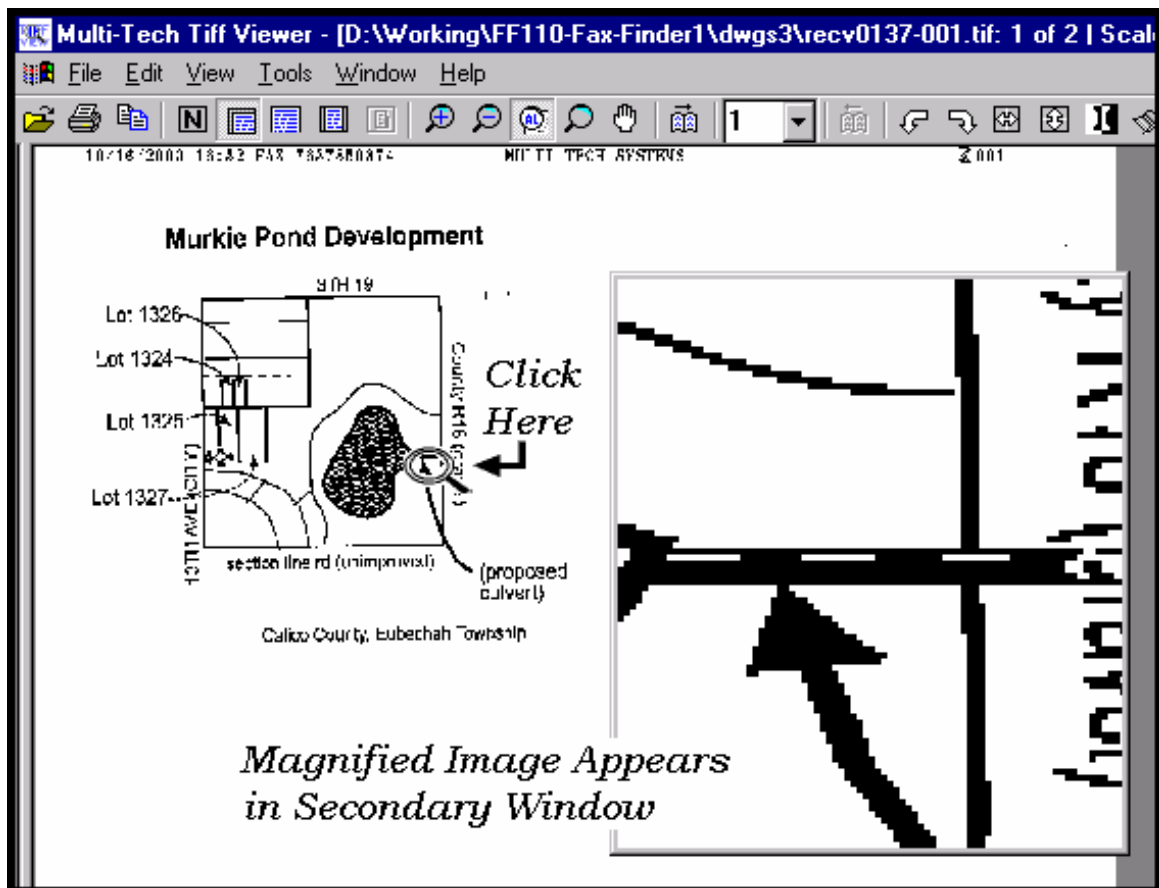

**Click-and-Hold over Area.** Two additional windows will appear. The cursor itself becomes a small secondary window of fixed size. The same image also appears on a third window. You can adjust the size of the secondary window by dragging on its borders. You can re-locate the secondary window by putting the cursor inside the window, clicking and dragging.

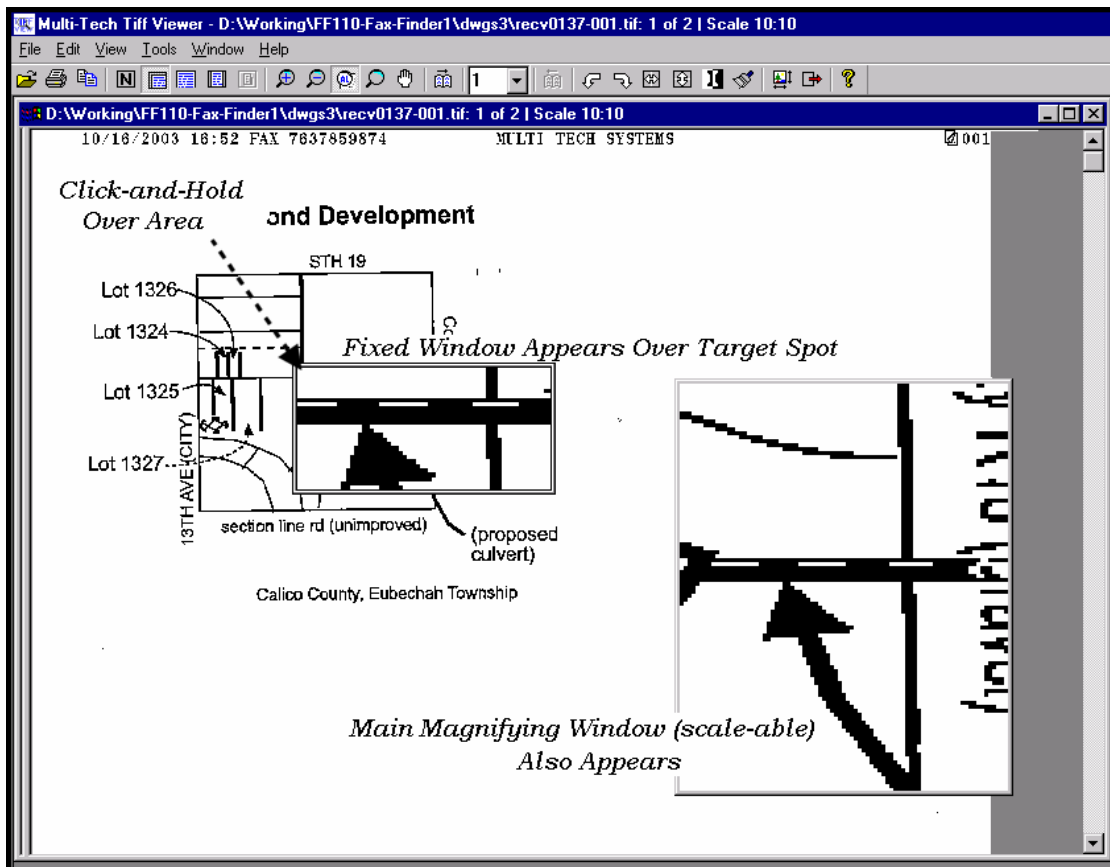

**Scan the Graphic.** If you *click, hold, and drag*, you can scan the image in a magnified view. Two magnifying windows will appear as in the "Click-and-Hold Over Area" description above.

## Importing Fax Images into Other Application Programs

The **Copy** command in the Multi-Tech Tiff Viewer allows you to import the fax image into other application programs. In the illustration below, a fax has been **Copied** from the Multi-Tech Tiff Viewer and **Pasted** into a Microsoft Word document.

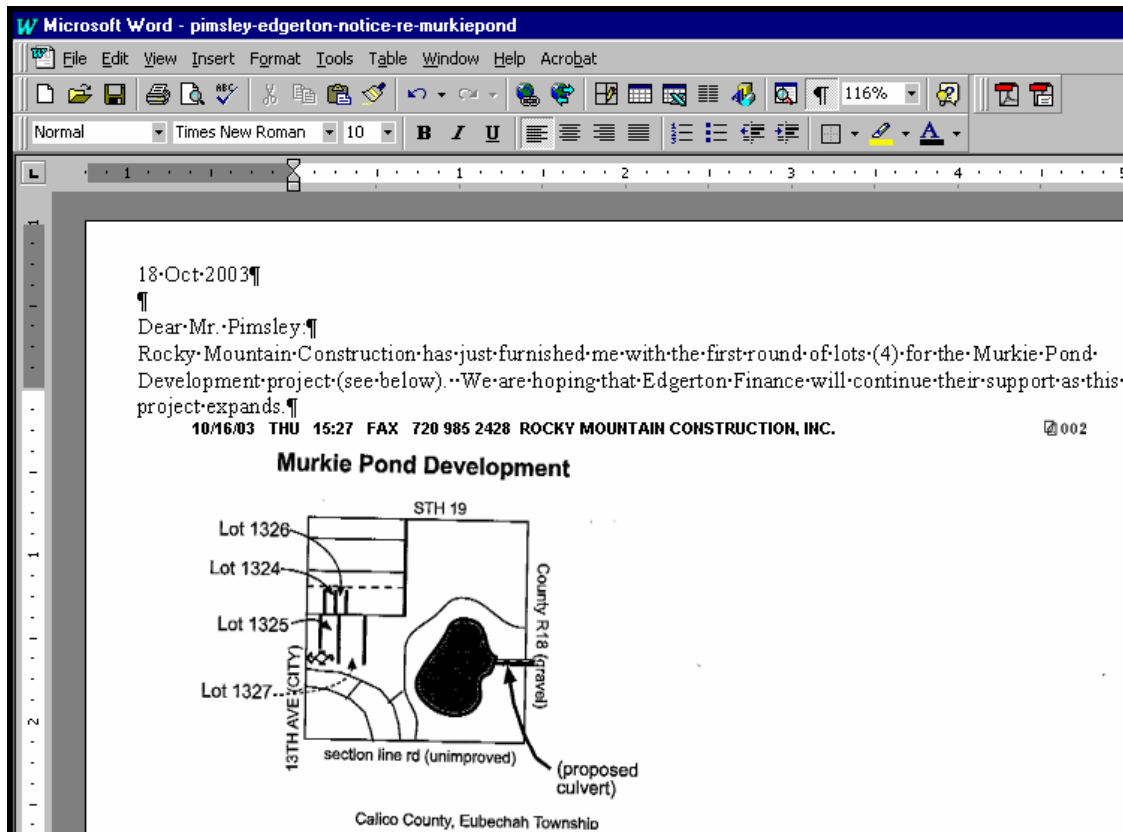

## Setting Up Your Address Book Manually

The Address Book in the FaxFinder Client Software adds significant convenience to the system. When recipient contact information has been entered in the Address Book, this information will appear automatically in the corresponding fields of the fax cover page.

1. In the **FaxFinder Fax Client Software** screen, click on the “Address Book” tab.
2. In the **Edit** menu, select “Add Contact.”
3. In the appropriate fields of the **New Contact** screen, enter information about the fax recipient.

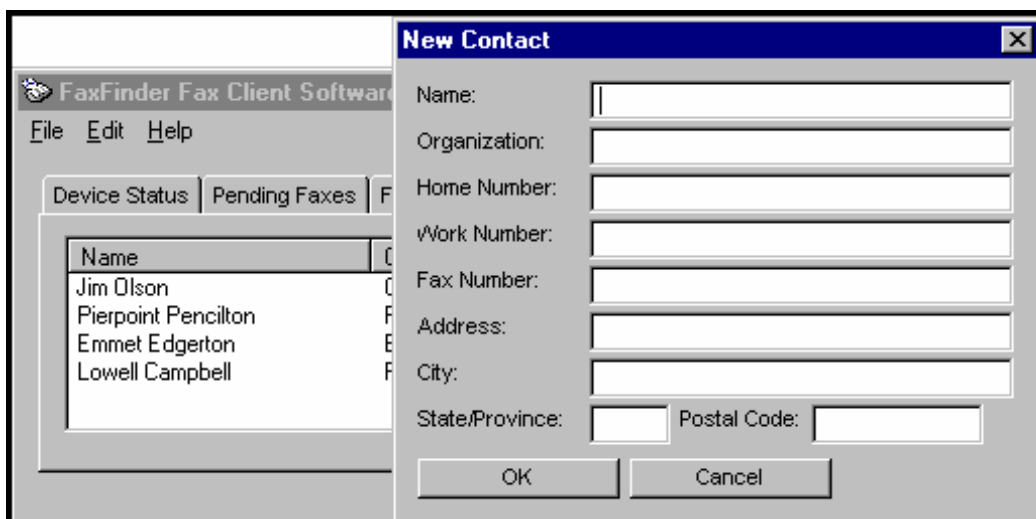

4. After an entry has been made in the Address Book, you can view and revise it. In the Address Book list, right-click on the name of the contact about whom you wish to review address information and select **Properties**.

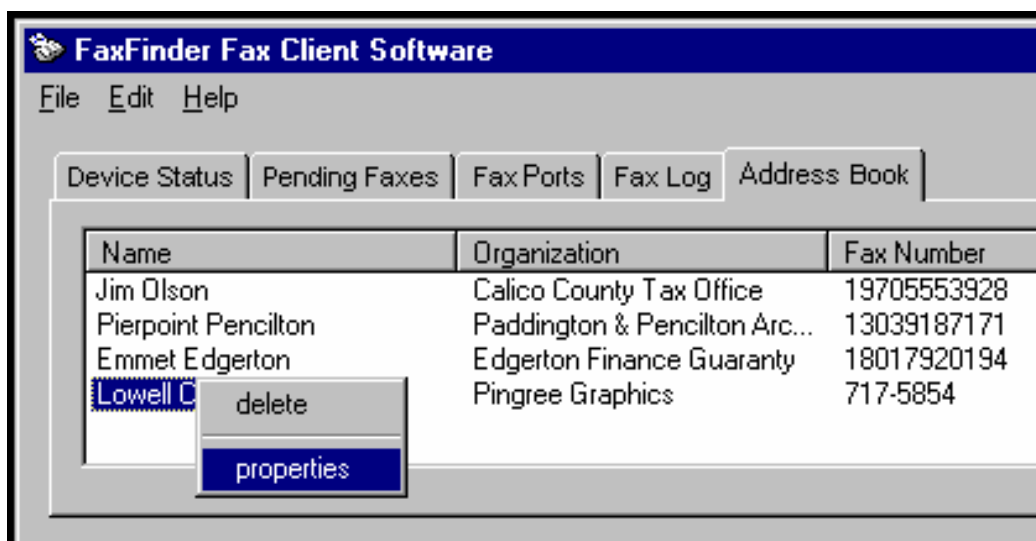

5. A **Contact – Recipient** screen will appear presenting the contact info for this particular recipient.

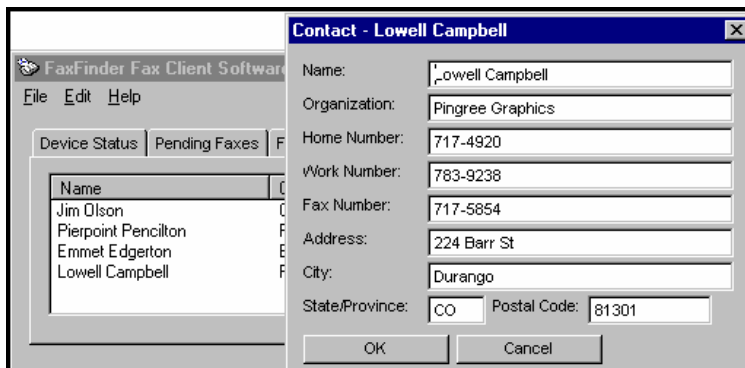

6. When you click on “Address Book” at the **FaxFinder Send Fax** screen, this same contact list will appear.

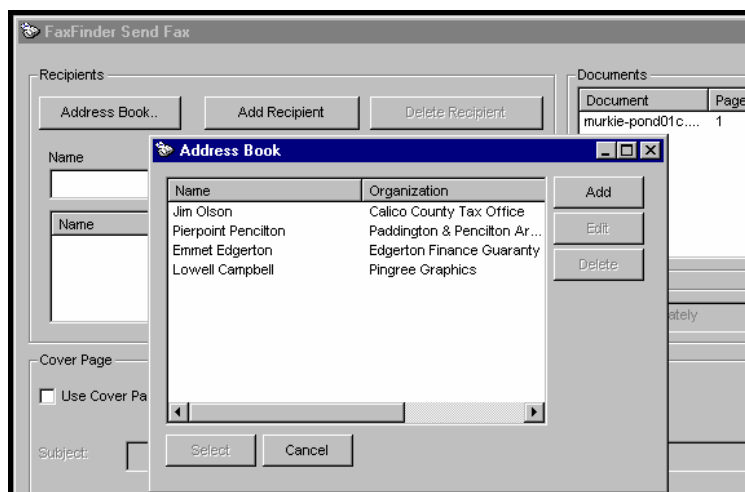

7. When you select an item from this list and select **Use Cover Page**, contact info will be added automatically to the appropriate fields of the cover page.

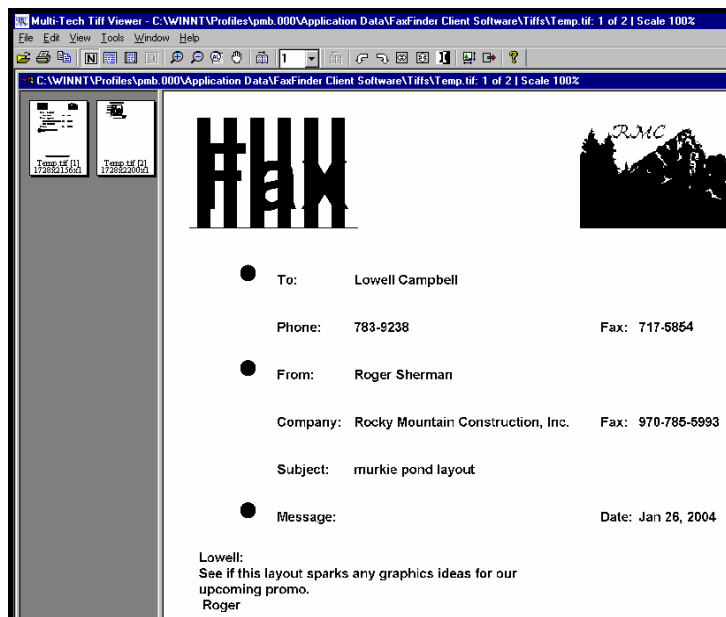

8. To delete an entry from your Address Book, select the entry and right-click on it. In the menu that appears, select **delete**.

## Setting Up Your Address Book by Synchronizing with Outlook

### What Synchronization Means

During synchronization, entries from the FaxFinder Client Address Book and from the specified folder of MS Outlook are merged into one list saved in both applications. When “Synchronize With Outlook” command is invoked in the FaxFinder Client software, each list is updated with changes from the other.

### Synchronization Procedure

1. In Microsoft Outlook, view the folder from which you want to be able to transfer fax numbers to the the FaxFinder Client Address Book. Confirm that you want those entries in your FaxFinder Client Address Book. If so, proceed. (For example, you might select the “Contacts” folder in Outlook as your source of existing fax numbers).
2. In the FaxFinder Fax Client Software, go to **File | Options | Advanced** and click on “Enable Outlook Sync.”

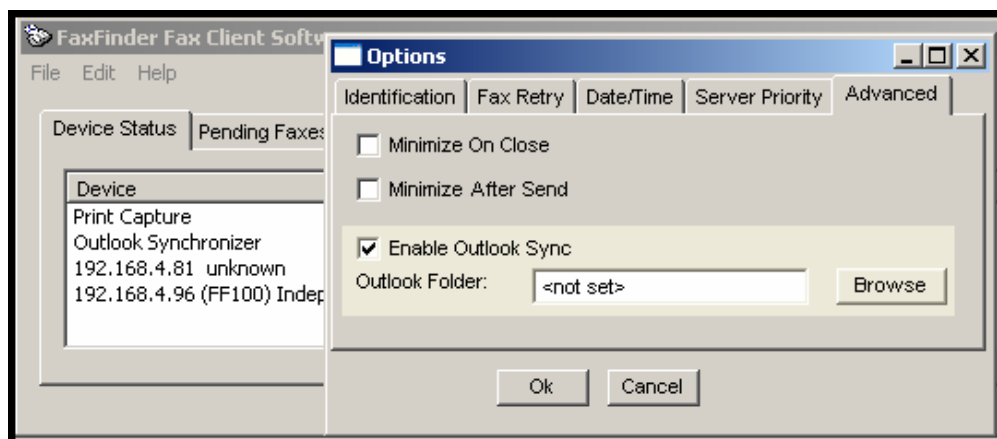

3. Click on **Browse**. Select the desired folder from the **Select Contact Folder (Outlook:)** screen. Click **OK**. If a confirmation screen appears, click **OK**.

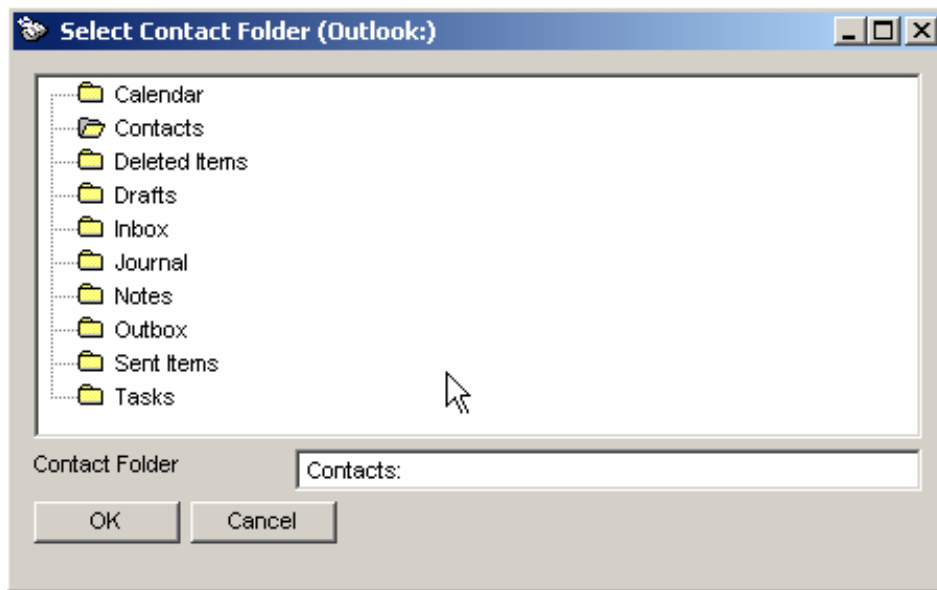

At the **Options** screen, click **OK**.

4. In the FaxFinder Fax Client Software, go to the Device Status tab and select **Outlook Synchronizer** in the "Device" list.

5. Right-click on Outlook Synchronizer and select **Synchronize with Outlook**.

The Outlook Contact information will be copied into the FaxFinder Address Book. Entries from the FaxFinder Address Book (if any) will also be copied into the Outlook Contact list. A relationship will be created between the corresponding entries for future synchronizations.

The Outlook Synchronizer feature has many options. For further details, see the **Administrator User Guide**.

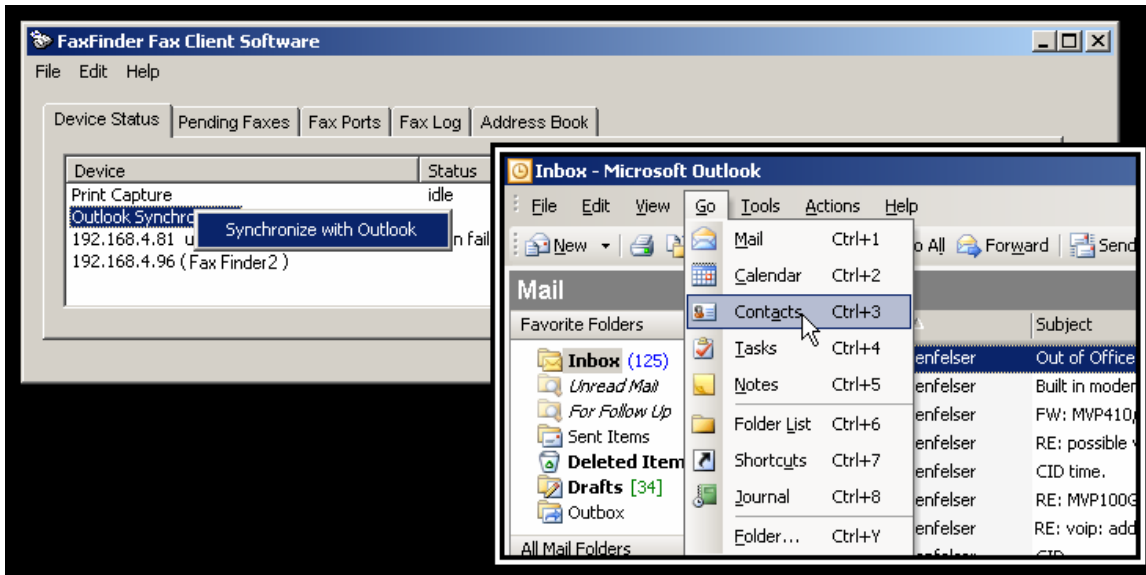

## Using Stock Cover Pages

Faxes are often accompanied by a cover page that specifies from whom it was sent, to whom it was sent, the date, and other details about the sending and receiving parties. The FaxFinder system offers several ready-made (stock) cover pages that can be used for this purpose. These stock cover pages can also be modified or customized to meet individual needs (see “Creating or Modifying Cover Page Styles” later in this chapter).

In this section, we present an example of using a stock cover page.

1. We will send the fax from the **Windows Notepad** program. (In this program, one sets the printer by going to **File | Page Setup | Printer | Properties | Name** and, in the drop-down list, set “Multi-Tech FaxFinder” as the target printer, and click **OK**).

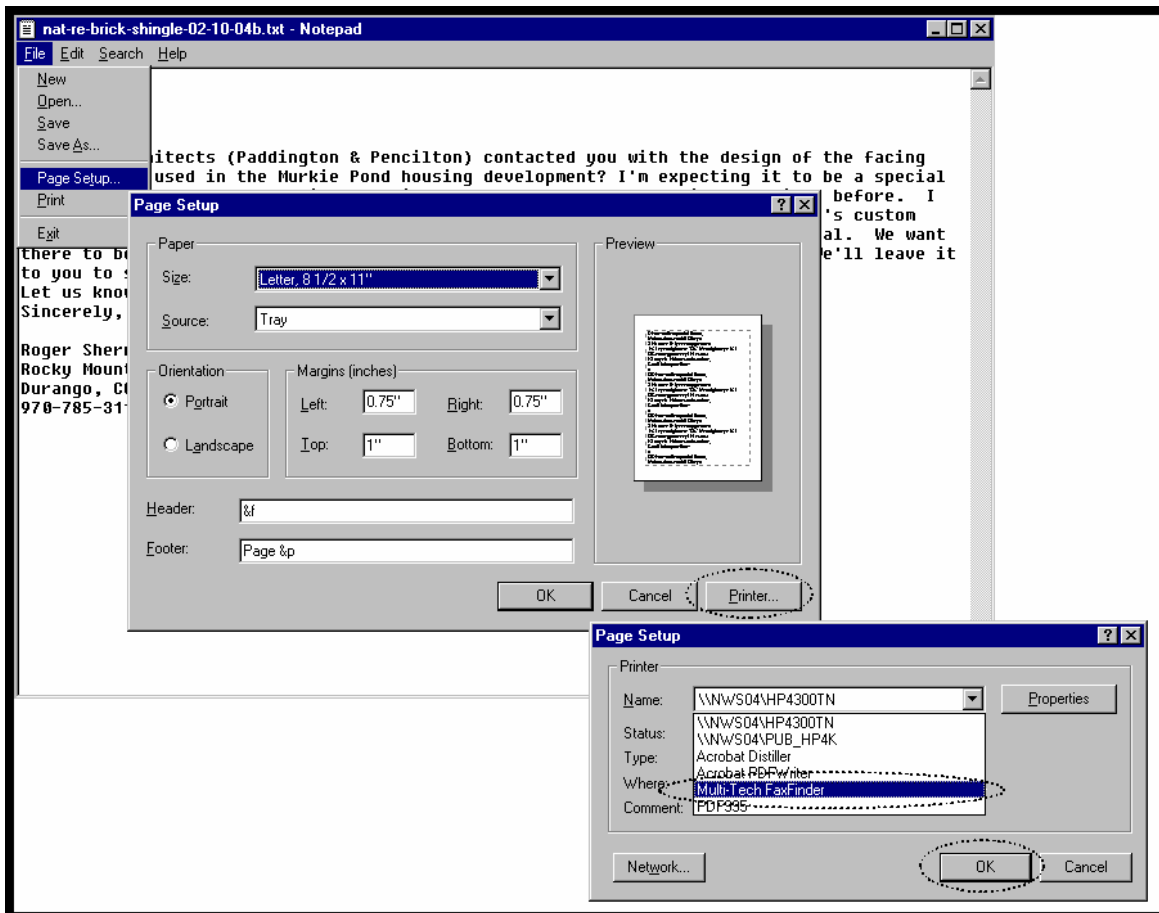

2. In **Notepad**, we select **Print** to send the file as a fax via the FaxFinder.

3. When the **FaxFinder Send Fax** screen appears, it will list the document we want to fax in its “Documents” pane. Next we must specify a recipient.

The recipient could either be chosen from the Address Book or specified directly in the Name and Phone Number fields using the **Add Recipient** command in the **FaxFinder Send Fax** screen.

In this example, we will choose the recipient from the Address Book by highlighting the entry and clicking **Select**. Note the detailed address information about the recipient that had been stored when this party was entered into the **Address Book** (you can view the details on any Address Book entry by clicking **Edit** from the **Address Book** screen). Recipient contact info from the Address Book entry will appear later in the automated fields of the cover page. Sender contact info from the Options menu will also appear on the cover page. Which details are included in the cover page depends on the cover page style used. The “fax stamp” at the top of each sheet of the fax (which includes sender, recipient, and time info) is inserted automatically based on information from the FaxFinder server software and from the recipient fax machine.

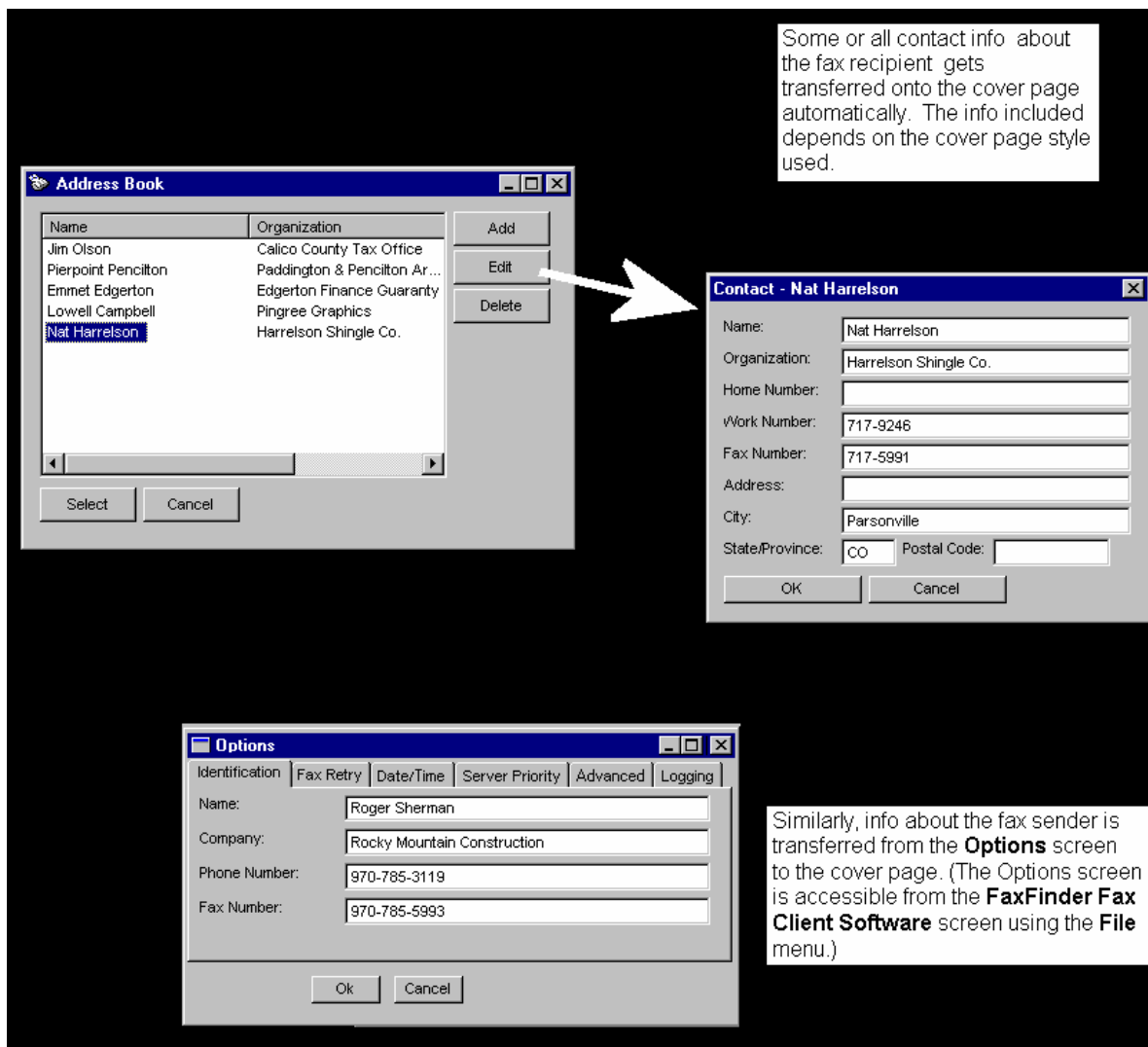

4. The FaxFinder Send Fax screen appears again but this time our recipient has been entered.

**FaxFinder Send Fax**

Recipients

Address Book.. Add Recipient Delete Recipient

Name Phone Number

Name	Phone Number
Nat Harrelson	717-5931

Documents

Document	Pages
nat-re-brick-shin...	1

Add.. Delete Up Down

Schedule

Send : Immediately Schedule

Cover Page

Use Cover Page Cover Page Style: B&w View/Edit

Subject:

Cover Page Notes:

Send Fax Preview Fax Cancel

5. Since we intend to use a cover page, we click “Use Cover Page” and then select a stock cover page from the “Cover Page Style” drop-down list. We can then type a subject for the fax message and type a cover page note, each in the appropriate fields.

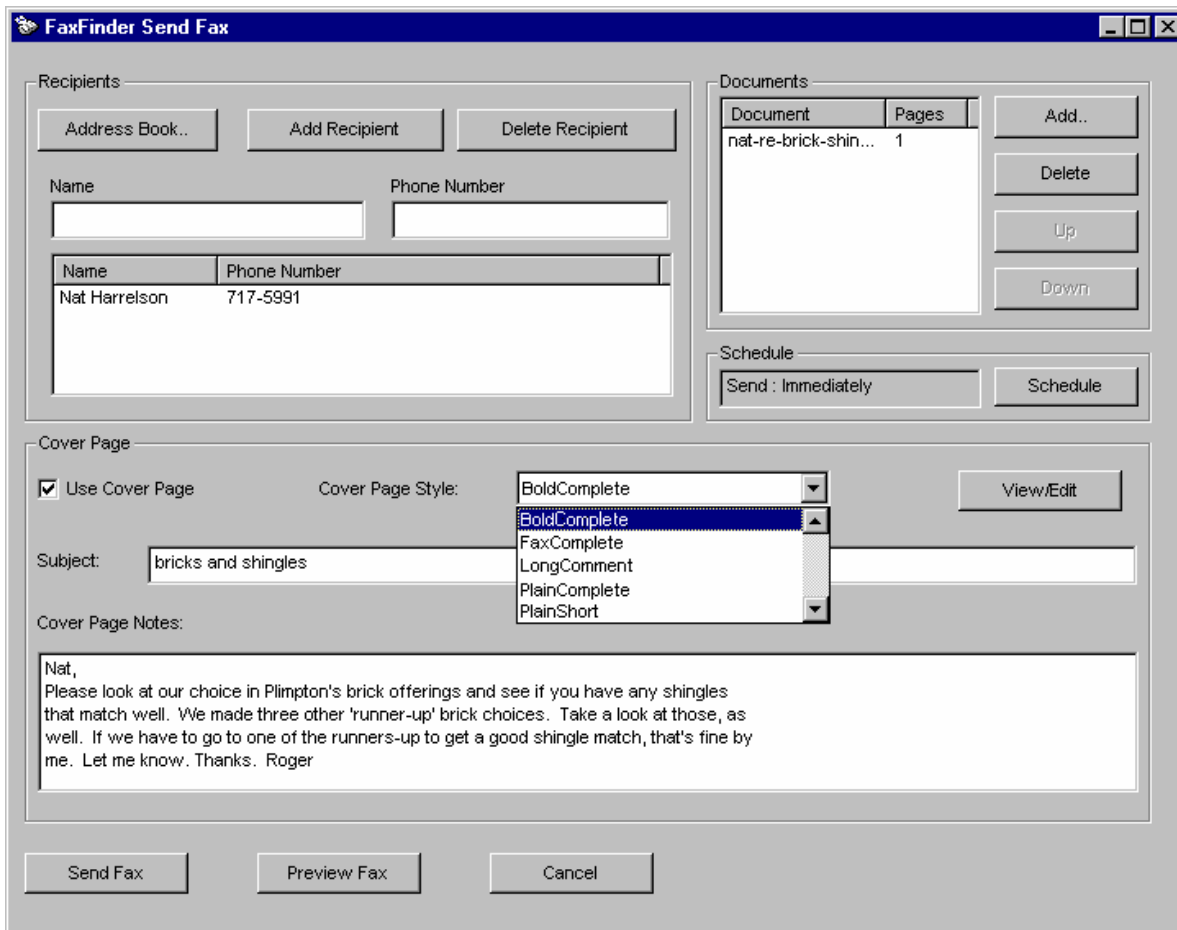

Suppose we choose the style called “BoldComplete.” We can view it by clicking “View/Edit” on the **FaxFinder Send Fax** screen. The requested file will appear in the **Template Editor** screen.

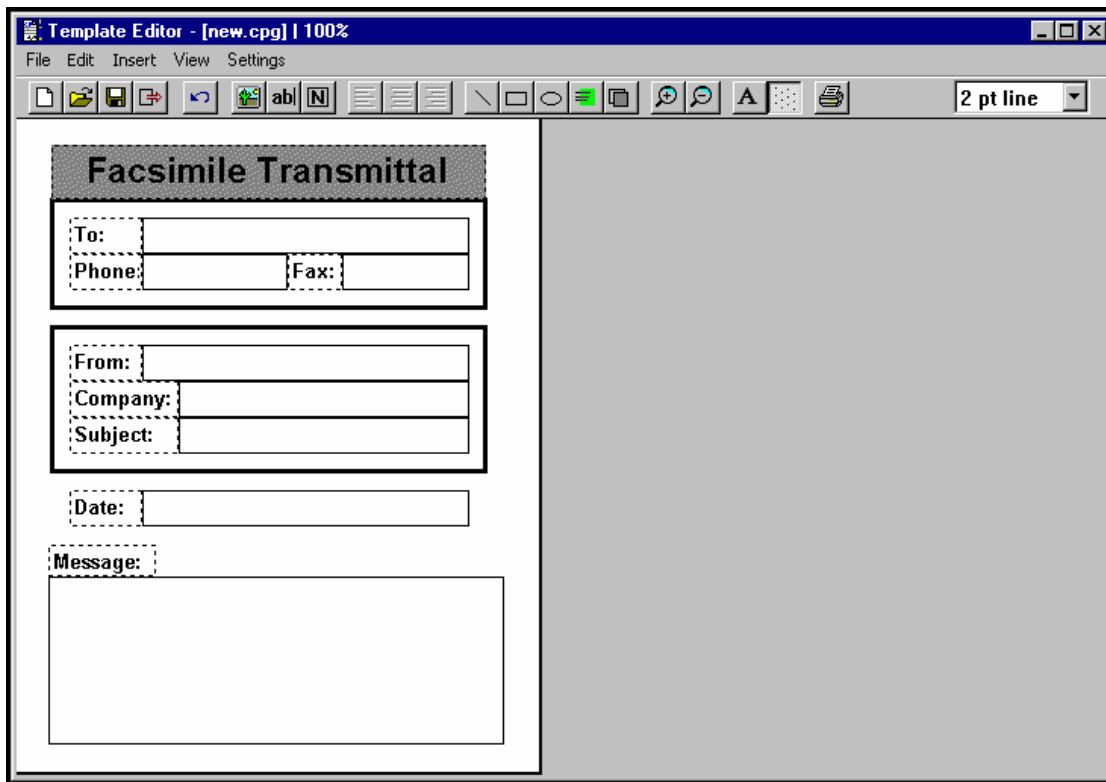

6. To see how the cover page appears after the sender and recipient information has been automatically inserted, click Preview Fax. This is how the fax cover page will be sent.

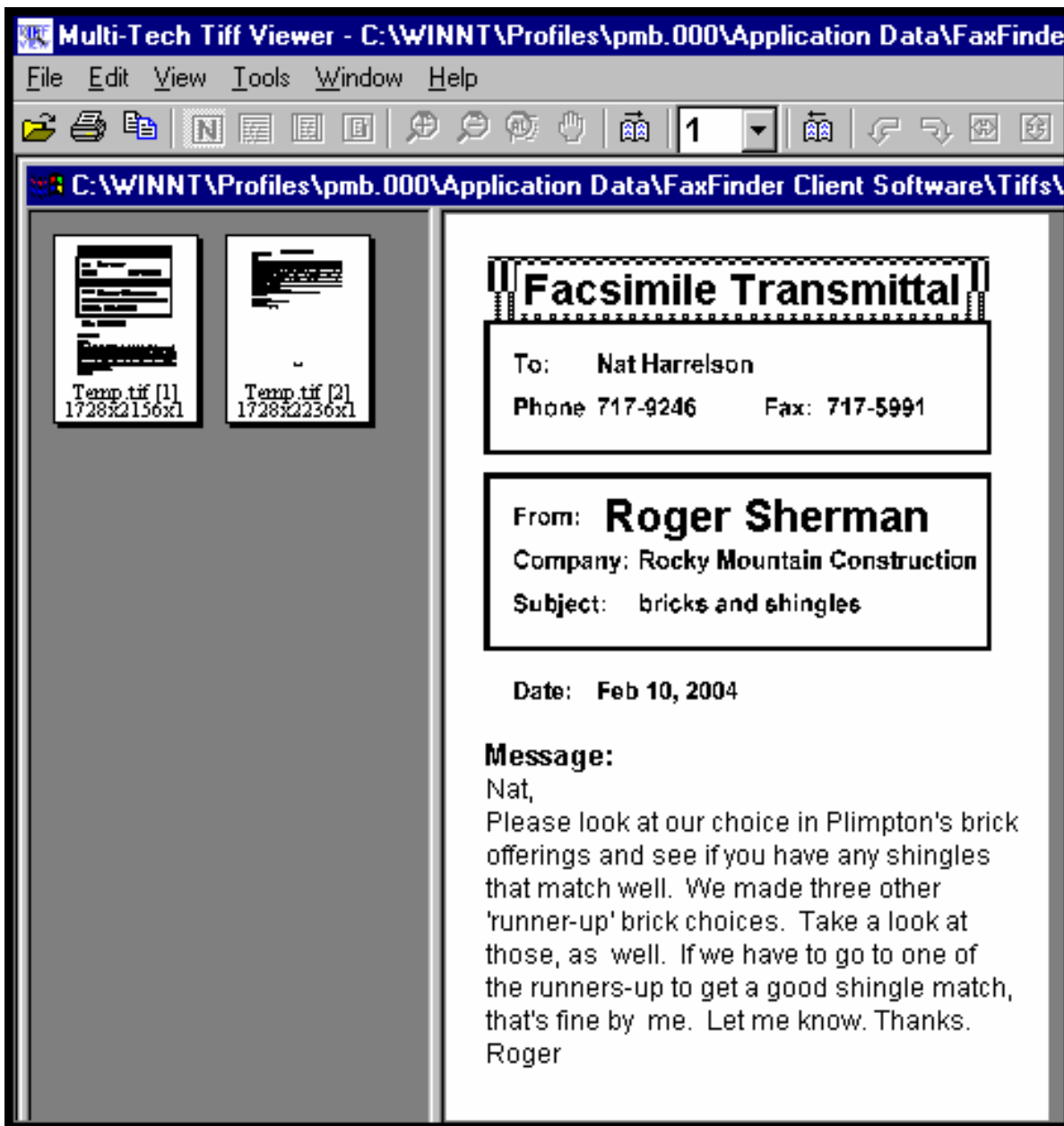

7. To send the fax, simply click **Send Fax** in the **FaxFinder Send Fax** screen.

## Creating or Modifying Cover Page Styles

The Multi-Tech Cover Page Generator program allows you either to produce custom cover pages or to use existing style templates. In this section, we will describe both processes, making a new template and customizing an existing stock cover page style template.

### Creating New Cover Page Templates

1. Open the Cover Page Generator program. Go to **Start | Programs | FaxFinder Client Software | Cover Page Generator**. You can also open the Cover Page Generator program from the FaxFinder Fax Client Software program by opening the **Edit** menu and selecting "Edit Cover Page Template."

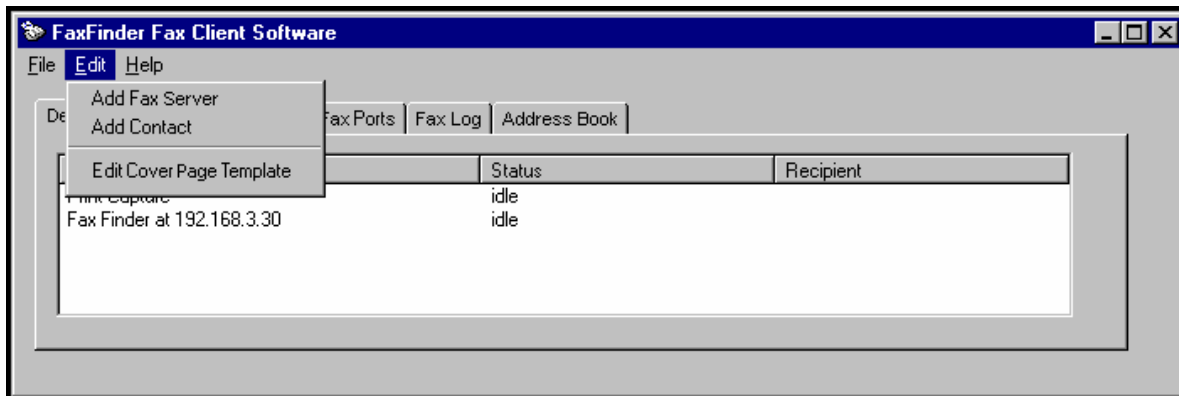

2. The main **Template Editor** screen will appear. Open it to full-screen size.

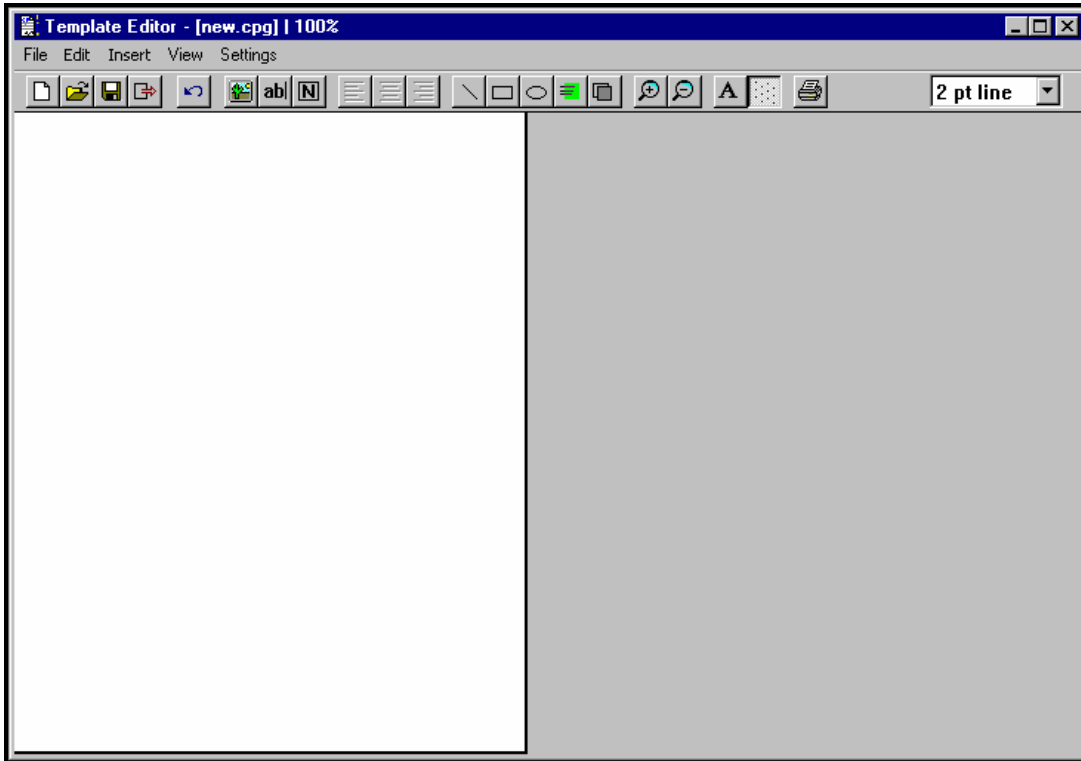

3. Several types of objects can be added to a cover page file. These are listed in the **Insert** pulldown menu.

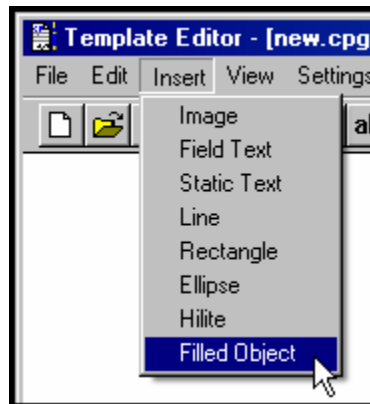

The commands to create these objects can be invoked either here or from buttons on the Tool Bar. We will invoke various commands from these toolbar buttons throughout this procedure.

4. Decide on the categories for which you want automated fields on the fax cover page. Generally speaking, you will want to include information about the Sender and the Recipient. For each type of information, you will want a label in "Static Text" and an "Edit Box" ("Field Text") into which the automated information will go. Information about the sender will be automatically transferred from the FaxFinder Client Software Options screen onto the cover page; information about the recipient will come to the cover page from the FaxFinder Address Book's Contact screen or from the FaxFinder Send Fax screen (if the Add Recipient button is used to specify the fax recipient); and occasional information will come from the FaxFinder Send Fax screen (for the subject of fax and the comment) and from the client PC (for the date of the fax).

To insert an automated field, you must click on the “Edit Box” button and then drag open a box at the desired place on the screen. Typically, one would place the label of the category using the Static Text icon first and then locate the Edit Box beside it. (The “Edit Box” button invokes the same function as the “Field Text” command in the **Insert** menu.)

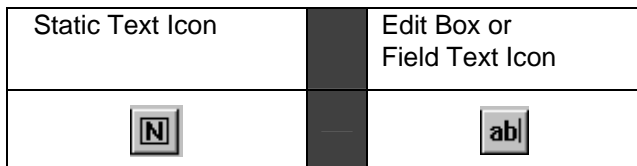

The FaxFinder supports the automated field types listed in the table below.

Field Type	Source of Info Placed in Field	Description
T_FROMNAME	FF Client <b>Options</b> screen	Sender's Name
T_FROMCOMP	FF Client <b>Options</b> screen	Sender's Company Name
T_FROMPHONE	FF Client <b>Options</b> screen	Sender's Voice Phone Number
T_FROMFAX	FF Client <b>Options</b> screen	Sender's Fax Number
T_TONAME	FF Client <b>Contact</b> screen or <b>Send Fax</b> screen	Recipient's Name
T_TOCOMP	FF Client <b>Contact</b> screen	Recipient's Company Name
T_TOPHONE	FF Client <b>Contact</b> screen	Recipient's Voice Phone Number
T_TOFAX	FF Client <b>Contact</b> screen or <b>Send Fax</b> screen	Recipient's Fax Number
T_DATE	client's PC	Date of Fax Transmission
T_SUBJ	FF Client <b>Send Fax</b> screen	Subject of Fax Message
T_COMM	FF Client <b>Send Fax</b> screen	Comment about Fax Message
T_TOADDR1	FF Client <b>Contact</b> screen	Recipient's Street Address
T_TOCITY	FF Client <b>Contact</b> screen	Recipient's City
TO_STATE	FF Client <b>Contact</b> screen	Recipient's State/Province/County, etc.
T_TOZIP	FF Client <b>Contact</b> screen	Recipient's ZIP code or postal code

5. Select the “Static Text” cursor labeled  and drag to open the desired field.

To have freedom to move the cursor in a continuous fashion leave the Grid button, , in the unselected position (its darker shade represents its unselected state). You can also turn the Grid on and off in the **Settings** pull-down menu.

6. Enter the field label in the Static Text box. Be sure to allow enough room for the size of font you have chosen. If the box is too small for the font size, the text will be cut off.

To select font, the font style, and font size, use the  cursor.

You can also access font settings from the **Settings** pulldown menu.

To align the text to the left edge, right edge, or center of the box, use the

 cursor.

For example, you might create a static text item of the word "Date." To move the box, click on it and move it when the 4-direction cursor appears. To expand or contract the box, click on it and drag an edge or a handle until the desired size/shape is achieved.

7. Select the “Edit Box” (or “Field Text”) cursor labeled **ab** and drag to open the desired field. Double-click on the box you have opened. The **Item ID** screen will appear. Scroll down the list and highlight the field type (listed in the “Type” drop-down list) that you want on the cover page. There is no need to use the “Title” field. Click **OK**.

You will not type anything in the Edit Box that appears on the screen. However, be sure to make the Edit Box large enough for the font size you have chosen. If the box is too small for the font size, the text will be cut off.

To follow our example, you would select “T\_DATE” to insert a date field next to the “Date” label you have previously placed on the page.

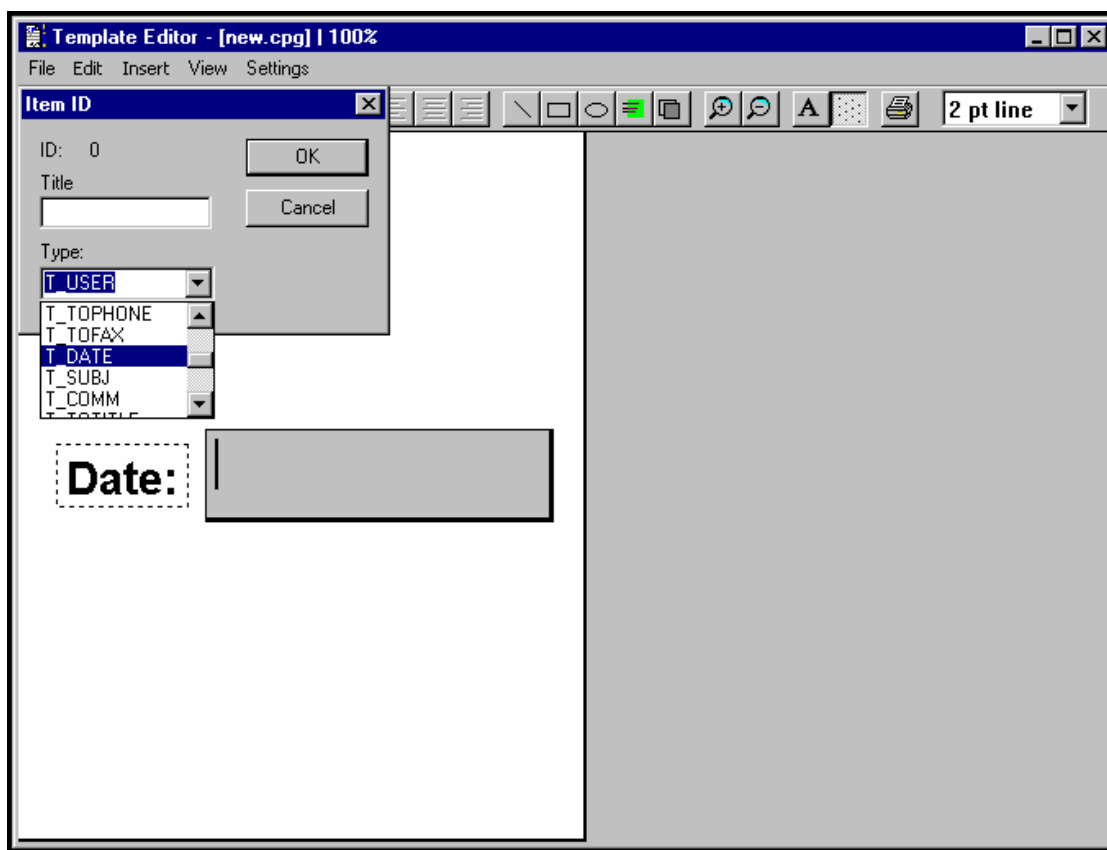

You might want the automated field value to be placed on a line or in a rectangle. If so, you could use the line cursor to put a line beneath the edit box or use the rectangle cursor to place a rectangle around the edit box. You can place lines, rectangles, and ellipses on the page for any purpose. Rectangles and ellipses can have a solid fill or a shading (called "highlight"). These graphic functions are described in the table below.

<b>Shape Cursors:</b>						
		A	B	C	D	E
A. Line	B. Rectangle	C. Ellipse		D. Highlight shape		E. Fill shape
Use to draw	Use to draw rectangles.	Use to draw ellipses.		<i>Not supported.</i>		When selected, any rectangle or ellipse made will have a black fill.

To set the line width for lines, rectangles, and ellipses, use the drop-down box at the far-right of the **Template Editor's** tool bar. (You need to have the screen open widely enough to see its entirety.)

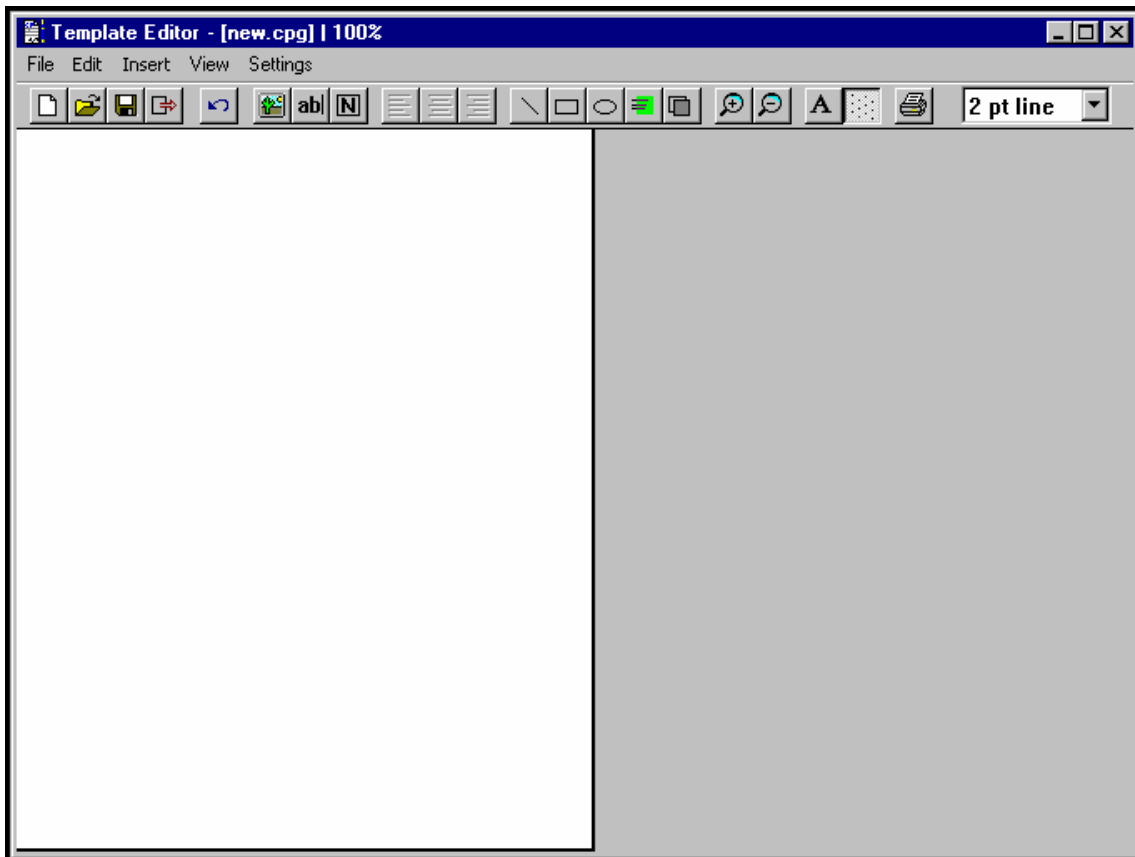

8. To add a graphic file to the cover page template, click on the Image icon

Then browse to the directory that contains the desired graphic file. Files of type **bmp** and **tif** can be inserted into cover pages.

Insert graphics files into your cover page template as needed.

9. Save the file to the **Cover Pages** directory in your operating system. The .cpg file must be saved in this location in order for it to be accessible to the FaxFinder client software. When saved to this location, the file name of the customized cover page template you have created will appear in the "Cover Page Style" drop-down list on the **FaxFinder Send Fax** screen.

In general, you should save to C:\ <windows install path> \ profiles \ <username> \ Application Data \ Fax Finder Client <Software> \ Cover Pages

If you used the default installation path for Windows NT or Windows 2000, save to C:\winnt\Profiles\<user name>\Application Data\FaxFinder Client Software\Cover Pages.

If you used the default installation path for Windows XP, save to C:\Documents And Settings\<username>\Application Data\Fax Finder Client\Cover Pages.

10. We advise previewing and printing your custom cover page template using the Multi-Tech Tiff Viewer program rather than the Template Editor program.

The illustration below shows how the fields specified in the Template Editor program will be filled out when the template is used at the FaxFinder Client **Send Fax** screen. The item ID tags for common field types are specified.

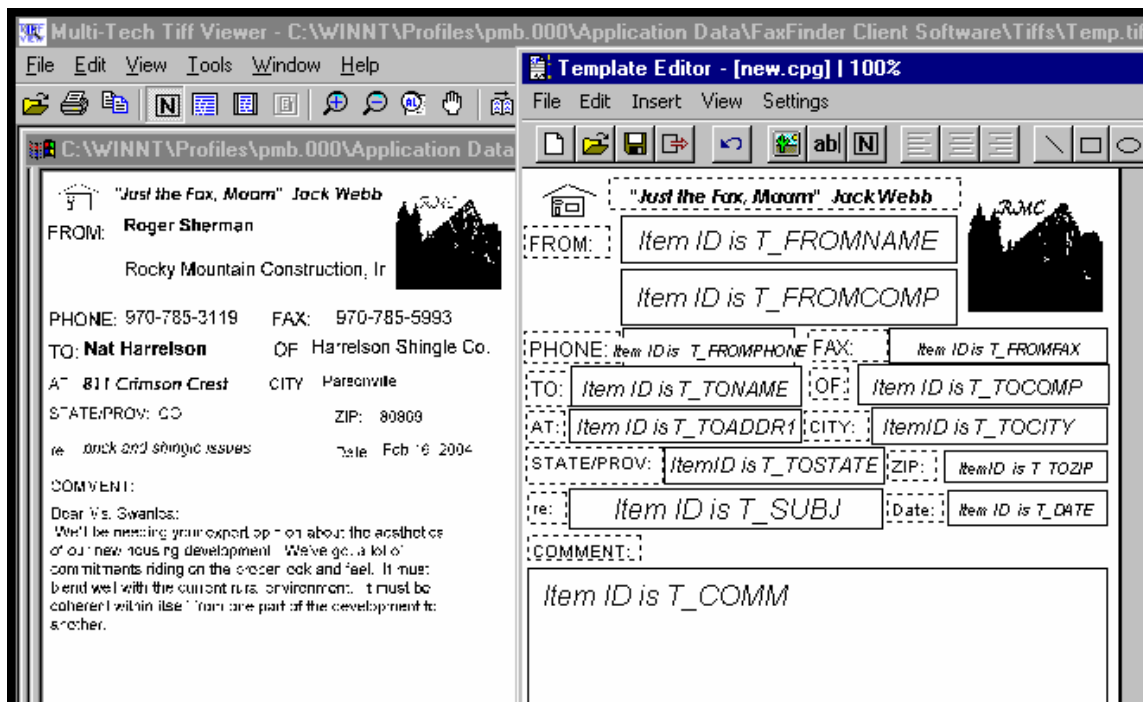

## Modifying Existing Cover Page Templates

**Note:** While all five stock cover page styles can be readily customized, the styles “PlainComplete” and “PlainShort” are especially well suited to customization. In most cases, one can start with these files and simply add one’s own company name in text or insert one’s graphical company logo.

1. Open the Cover Page Generator program. Go to **Start | Programs | FaxFinder Client Software | Cover Page Generator**. You can also open the Cover Page Generator program from the FaxFinder Fax Client Software program by opening the **Edit** menu and selecting “Edit Cover Page Template.”

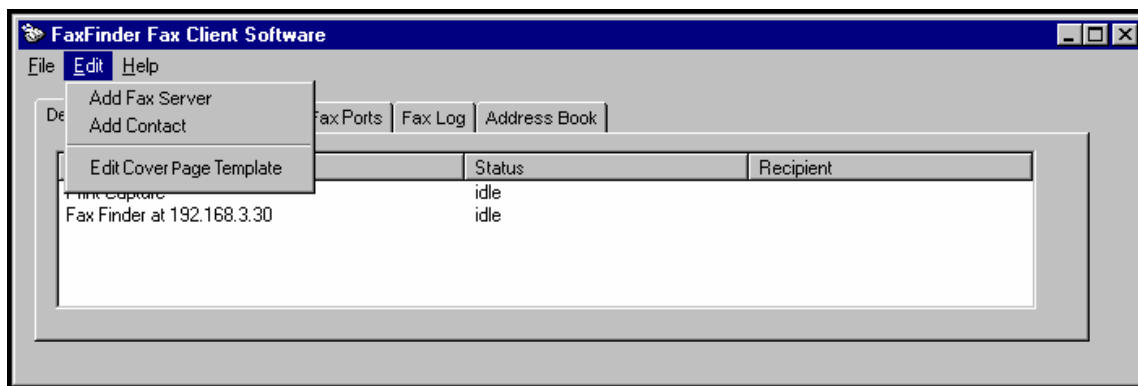

2. In the **File** menu, select “Open.” Browse to the directory into which the FaxFinder client software has been installed. Typically, this will be C:\Program Files \ Multi-Tech Systems \ FaxFinder Client Software \ Cover Pages. Select a cover page template from the list.

For our example, we will use the cover page template file FaxComplete.cpg.

3. In the **File** menu, select “Save As” and rename the file, saving it in the ‘Application Data’ directory for the FaxFinder client software. This will vary for different Windows operating systems. (For Windows NT4/2000, this will be C:\Winnt \ Profiles \ <username> \ Application Data \ FaxFinder Client Software \ Cover Pages. For Windows XP, this will be C:\Documents And Settings\<username>\Application Data\Fax Finder Client\Cover Pages.)

For our example, we will rename the file rmc1.cpg, for the purposes of our fictitious company, Rocky Mountain Construction, Inc.

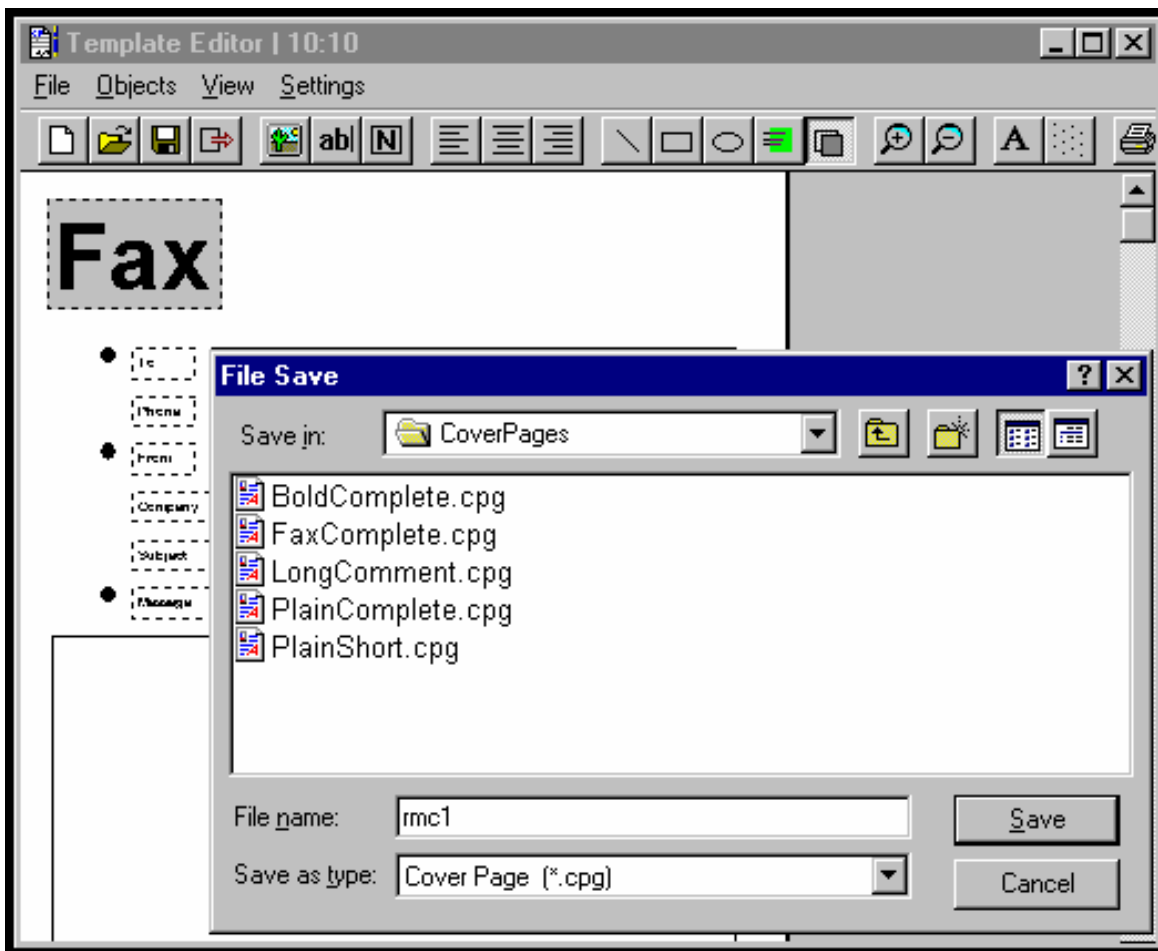

4. You can use the **Tab** key to skip from field to field in the template. Note, however, that any values added to template fields will be overwritten by values specified in the Address Book (in “New Contact” screens launched from **Edit | Add Contact** in the FaxFinder Fax Client Software program).

## 5. Add company logo at top of cover page.

For our example, we will add the graphic file “ff-rocky-mtn-logo1.bmp” to the cover page.

In the **Insert** menu of the Template Editor, select “Image.”

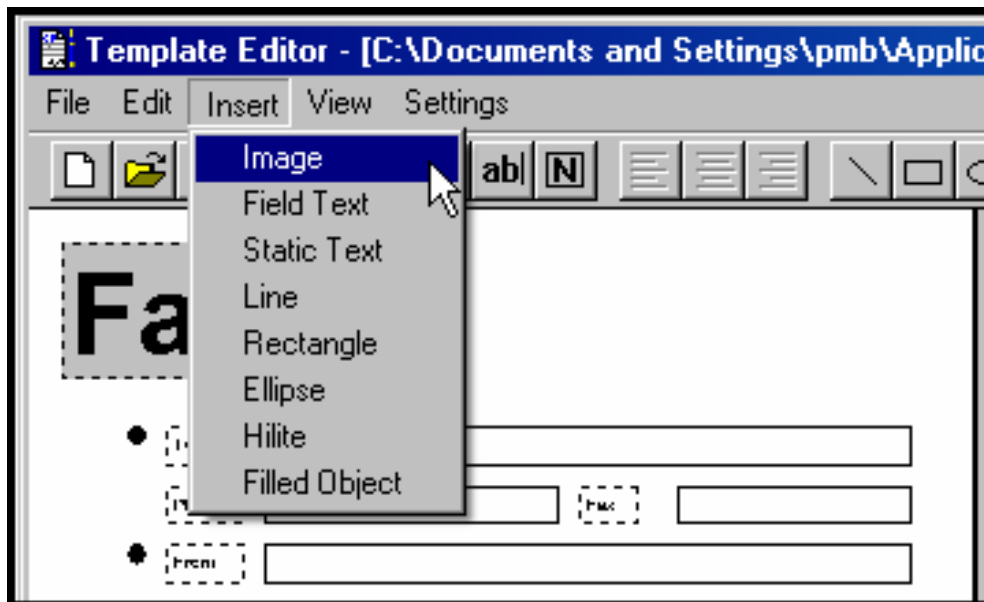

Browse to the location of the graphics file to be used. Click **Open**.

Move the **+** cursor to the desired location of the graphic. Then click and drag to size the graphic. Click and drag on the cursor dots on the periphery of the image to resize it and set its vertical/horizontal aspect ratio.

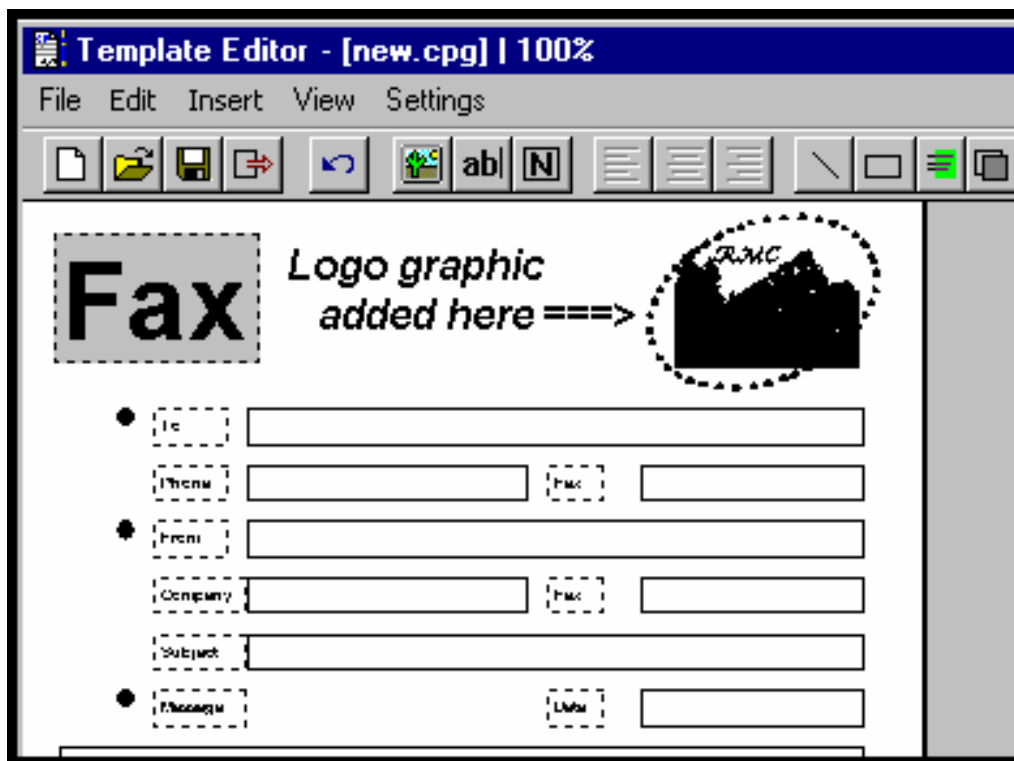

6. Add company slogan to bottom of template.

For the purposes of our fictitious company, Rocky Mountain Construction, Inc., we will use the slogan "Building on New Horizons."

Select the "Static Text" cursor labeled **N** and drag to open a text box at the bottom of the template page.

Enter the slogan.

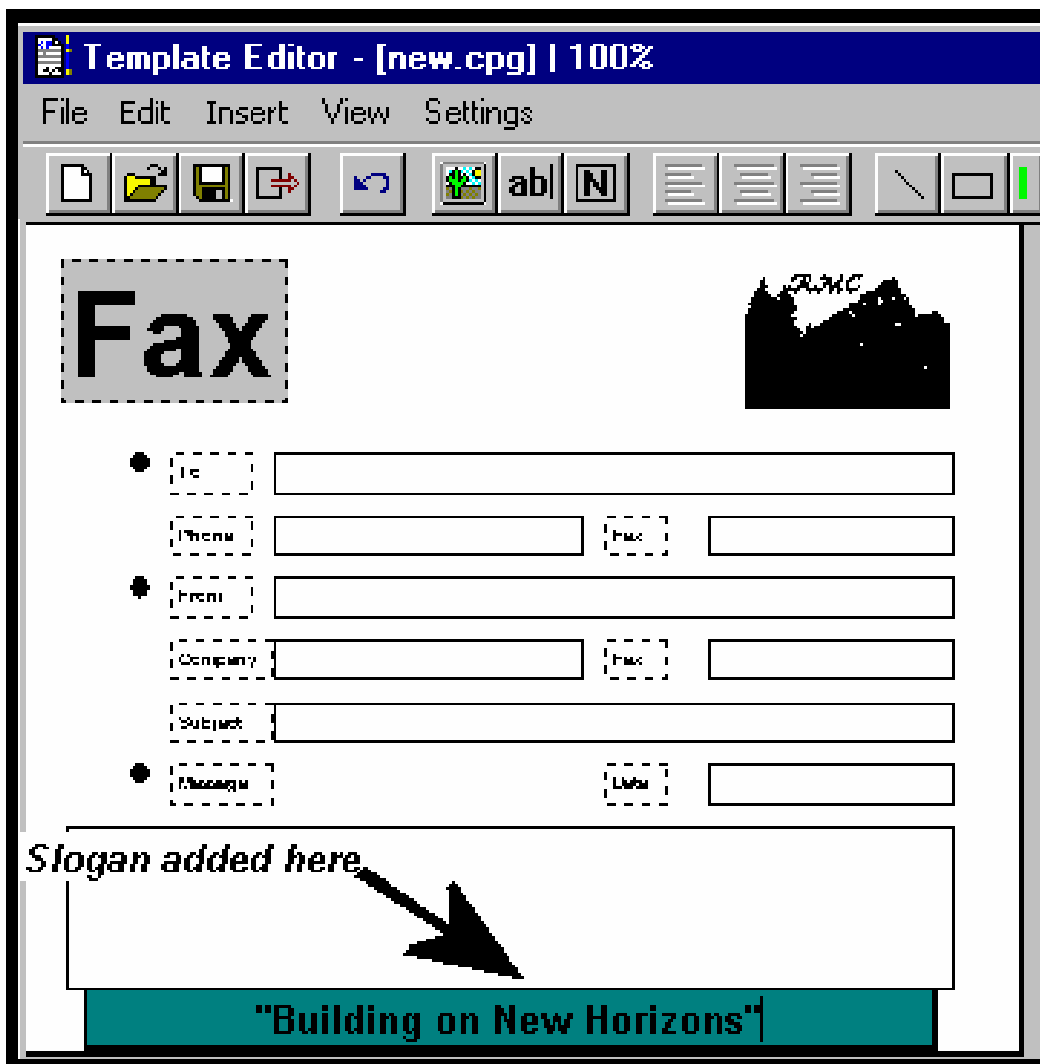

- In the **File** menu, select "Save As" and overwrite the file using the same filename used in step 3, saving it in the 'Application Data' directory for the FaxFinder client software. (For Windows NT4/2000, this will be C:\Winnt\Profiles\\Application Data\FaxFinder Client Software\Cover Pages. For Windows XP, this will be C:\Documents And Settings\\Application Data\Fax Finder Client\Cover Pages.)

For our example, we will overwrite the file using the file name **rmc1.cpg**, which befits the purposes of our fictitious company, Rocky Mountain Construction, Inc.

- To use your customized template when sending a fax, you must click "Use Cover Page" in the **FaxFinder Send Fax** screen. Then scroll through the "Cover Page Style" list to find the file name of the custom template you have created. In our example, it is **rmc1**.

**FaxFinder Send Fax**

Recipients: Address Book... Add Recipient Delete Recipient

Name: [ ] Phone Number: [ ]

Name	Phone Number
Lowell Campbell	717-5854

Documents:

Document	Pages
murkie-pond01 c...	1

Buttons: Add.., Delete, Up, Down

Schedule: Send: Immediately, Schedule

Cover Page:  Use Cover Page, Cover Page Style: rmc1, View/Edit

Subject: murkie pond layout

Cover Page Notes:  
Lowell:  
See if this map inspires any ideas for images for the upcoming promo meetings.  
Thanks.  
Roger

Buttons: Send Fax, Preview Fax, Cancel

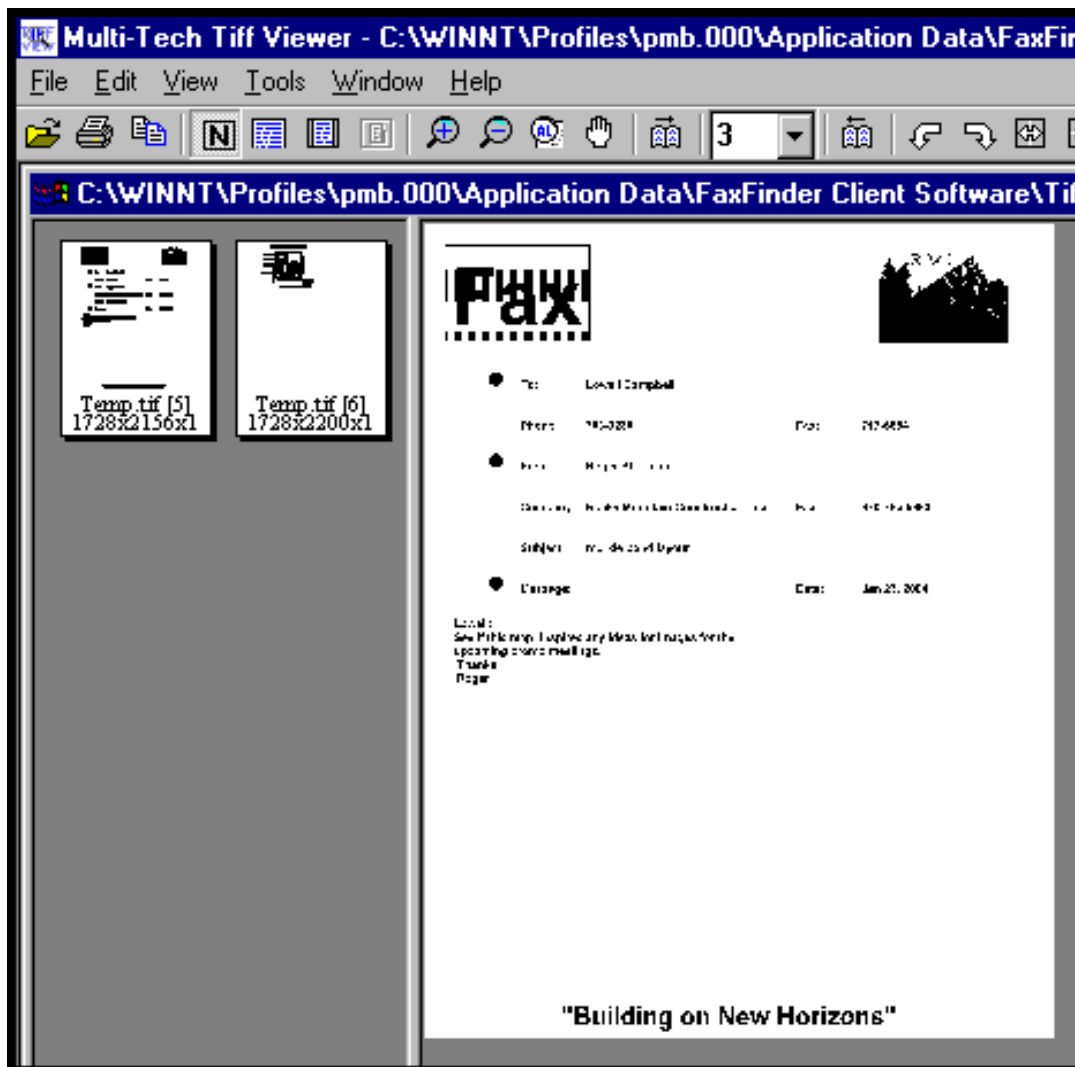

- When the fax is sent, the 'automated' fields on the cover page template will be filled in with information from the Address Book (if the recipient is listed there). Click on "Preview Fax" in the **FaxFinder Send Fax** screen to examine the fax with cover page.

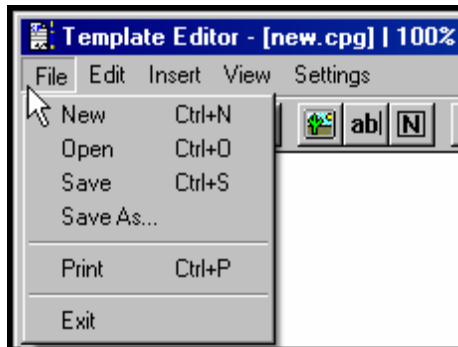

## Cover Page Generator Menu/Icon Command Descriptions

### File Menu

FaxFinder Cover Page Generator Software Menu Command Definitions (cont'd)			
Command Name	Icon	Short-cut	Description
<b>File Menu commands</b>			
New		<b>Ctrl + N</b>	Creates new cover page template file.
Open		<b>Ctrl + O</b>	Opens an existing cover page template file for viewing or editing.
Save		<b>Ctrl + S</b>	Saves cover page cpg file at current path.
Save As	--	--	Saves cover page cpg file at new path that user specifies.
Print		<b>Ctrl + P</b>	Prints the current cover page template.
Exit		--	Closes current cover page template file and closes program. User is prompted to save.

## Edit Menu

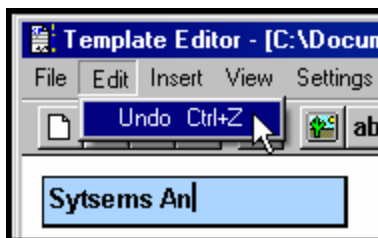

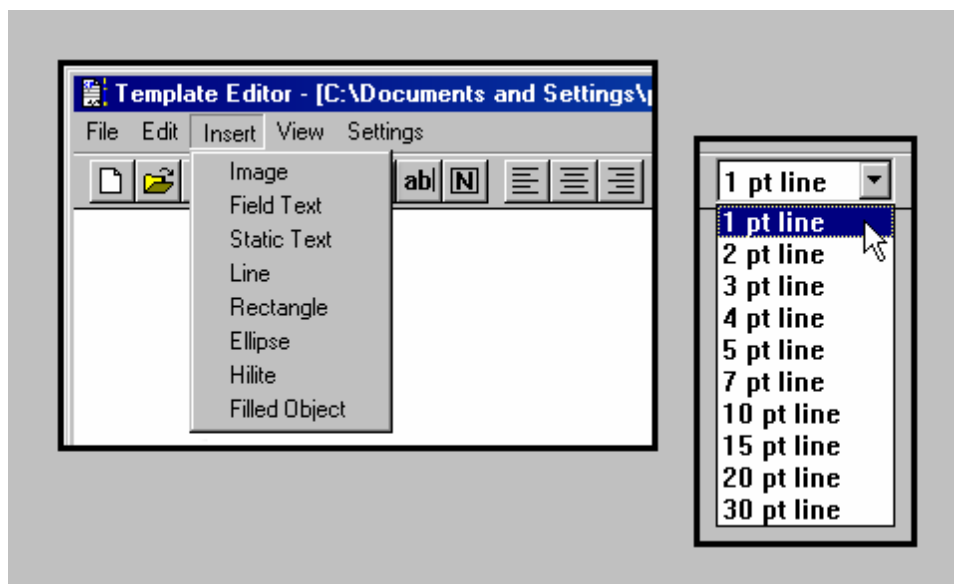

The **Undo** command (also accessible using the keyboard shortcut **Ctrl + Z** and the  button) reverses the effect of the last command.

## Insert Menu

FaxFinder Cover Page Generator Software Menu Command Definitions (cont'd)		
Command Name	Icon	Description
<b>Insert menu commands</b>		
Image		Use to insert a bmp or tif image into the cover page template.
Field Text OR Edit Box		Use to insert an automated field into the cover page template. The values inserted into automated fields come from FaxFinder Address Book, FaxFinder Send Fax screen, from client user's PC, and from the remote fax sender. When you create a new Edit Box, you must select it and double-click on it to make the Item ID screen appear. It is in the Item ID screen that you specify which type of information will be placed in this position on the fax cover page. Use icons to align text to left, center, or right. Use "Font" icon or command in <b>Settings</b> menu to alter font, font size, and font style.

FaxFinder Cover Page Generator Software Menu Command Definitions (cont'd)		
Command Name	Icon	Description
<b>Insert menu commands</b>		
Static Text		Use to insert text objects needed in the cover page template. These uses include labels for automated fields (TO, FROM, DATE, etc.) and plain text like a company name or slogan. Use icons to align text to left, center, or right. Use "Font" icon or command in <b>Settings</b> menu to alter font, font size, and font style.
Line		Use to insert line objects into the cover page template. Use Line Size drop-down menu at far right of screen to select width of lines.
Rectangle		Use to insert box objects into the cover page template. Use Line Size drop-down menu at far right of screen to select width of lines.
Ellipse		Use to insert circles or elliptical objects into the cover page template. Use Line Size drop-down menu at far right of screen to select width of lines.
Hilite		<i>Not supported.</i>
Filled Object		When selected, rectangles and ellipses created will have black fill.
<b>deleting objects</b>	--	Use the keyboard <b>Delete</b> key to delete a selected object.
Line Size drop-down menu		Use to select line widths for line objects, rectangle objects, and ellipse objects. This icon is located at the far right on the screen. You may need to open the program to "Full Screen" view to see this drop-down menu.

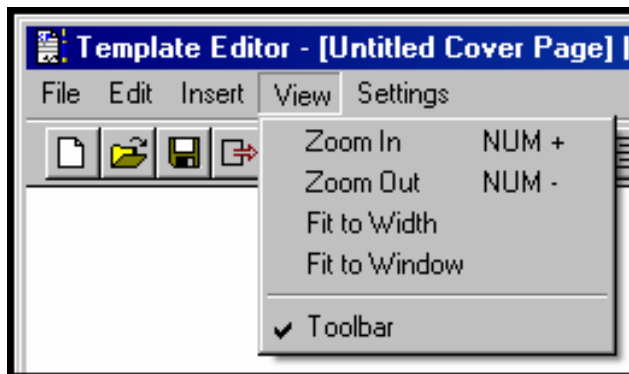

## View Menu

FaxFinder Cover Page Generator Software Menu Command Definitions (cont'd)		
Command Name	Icon	Description
<b>View Menu commands</b>		
Zoom In		Use to view a smaller area of the cover page template file in greater magnification.
Zoom Out		Use to view a larger area of the cover page template file in a lesser magnification.
Fit to Width	--	Use to get magnification of file such that its horizontal dimension fits proportionally into the window.
Fit in Window	--	Use to get magnification of file such that the entire cover page template fits proportionally into the window.
Toolbar	--	Use to show or hide toolbar of command icons.

## Settings Menu

FaxFinder Cover Page Generator Software Menu Command Definitions (cont'd)		
Command Name	Icon	Description
<b>Settings Menu commands</b>		
Font		Brings up Font dialog box in which font, font size, and font style can be set.
Grid		Use to turn grid on and off. If grid is off, objects can be positioned in cover page in a continuous fashion. If grid is on, objects can only be positioned at discrete grid coordinates.

## Reporting Failed Faxes to the Administrator

Occasionally clients will receive email messages from the FaxFinder that pertain to faxes that have failed partially or entirely. That is, some or all of the intended pages of the fax may arrive in a form that cannot be read. Here is the sequence of events you may encounter and the proper response.

1. The client user receives an email message from the FaxFinder about a partially or wholly failed fax sent to him/her.
2. Advise the sender of the fax to re-send all or part of the fax.
3. If the fax was only partially a failure, then TIFF files for the successful pages will be attached. If any pages of the fax failed, then an additional file will be attached to the email message. It will have a name like modem0modem1\_date-time.txt. This is the modem log file.
4. The modem log file contains information about the “conversation” between the sending modem and the FaxFinder’s receiving modem. This information may be valuable to the FaxFinder administrator in protecting the fax system and preventing future errors.
5. The client user should forward the modem log file to the FaxFinder administrator in an email message. The FaxFinder administrator’s email address should be viewable in any fax you have received via the FaxFinder.

# Chapter 7 – Server Operation

## Fax Log Email Messages

The FaxFinder administrator will receive an email after every user-specified  $n$  faxes have been handled by the FaxFinder ( $n$  is the total of faxes sent and received). The subject of the email will be:

Subject: FaxFinder: Fax Log Text File From: 'FaxFinder ID' (a.b.c.d)

The actual log is a text file attached to the email. The fax log gives you a summary of events going on in the system. Use it as a reference when considering modifications or expansions of your faxing system. A sample log file is shown below.

Index	Date/Time	Name	Result	Direction	Pages
1:	02/23/2004 05:22:11 PM	FF100-89	passed	send	1 pages
2:	02/23/2004 05:24:14 PM	FF100-89	passed	send	1 pages
3:	02/23/2004 05:24:15 PM	Unassigned Number	passed	receive	1 pages
4:	02/23/2004 05:26:24 PM	Unassigned Number	passed	receive	1 pages
5:	02/23/2004 05:26:23 PM	FF100-89	passed	send	1 pages
6:	02/23/2004 05:28:30 PM	Unassigned Number	passed	receive	1 pages
7:	02/23/2004 05:28:29 PM	FF110-89	passed	send	1 pages
8:	02/23/2004 05:30:34 PM	Unassigned Number	passed	receive	1 pages

1: Name	: FF100-89		
Remote ID	: POTS modem		
Status	: pass		
Elapsed Time	: 1 Minute, 7 Seconds		
Pages	: 1	Direction	: Send
Fax number	: 5713	Total Bytes	: 274012
Email Attachments	: 0	Resolution	: Standard
Width	: 1728	Height	: Variable
Baud	: 33600	Data Compression	: mh
Error Correction	: on	Scan Line Time	: 0 ms
sbft	: disabled	Color	: 0
Error	: 0	Extended Error	: 0x0
Last State	: finished		
Connect Time	: 02/23/2004 05:22:11 PM		
Modem Init	: 02/23/2004 05:21:46 PM		
Off Hook Time	: 02/23/2004 05:21:54 PM		

## Front Panel LEDs

Label Identifier	Name	Description
<b>General LEDs</b>		
Power	Power	Solid (constant) green if unit is on.
Status	Status	Flashing Green = unit is functioning properly Solid Green = unit is having its software updated. DO NOT TURN OFF if <b>Status</b> LED is solid green. Off = system is booting or not powered
<b>Line 1/2 LEDs</b>		
TD	Transmit Data	The TD LED flashes when the modem is transmitting data to another modem.
RD	Receive Data	The RD LED flashes when the modem is receiving data from another modem.
TR	Data Terminal Ready	Indicates that server is 'talking' to modem.
CD	Carrier Detect	Carrier of remote modem is detected.
<b>Ethernet LEDs</b>		
LINK	Data Link	Lit when a physical link has been established with the Ethernet network.
ACT	Activity	Lit when packets are being transmitted by any device on the Ethernet network (not necessarily by the FaxFinder).
Speed	Speed	10 MHz or 100 MHz

## Dealing with Failed Fax Reports

Occasionally clients will receive email messages from the FaxFinder that pertain to faxes that have failed partially or entirely. That is, some or all of the intended pages of the fax may arrive in a form that cannot be read. Each FaxFinder-generated email of a fax with any failed pages will have one additional file attached: a modem log file with a name like modem0modem1\_date-time.txt.

The modem log file contains information about the “conversation” between the sending modem and the FaxFinder’s receiving modem. This information may be valuable to the FaxFinder administrator in protecting the fax system and preventing future errors.

As FaxFinder administrator, you should instruct FaxFinder clients to forward the modem log file from any failed messages directly back to you.

### Failure Analysis: Factors to Consider

When analyzing the modem log files from failed faxes, you should consider these questions:

- Is this failure a one-time event or is it part of a larger pattern? If it is a one-time event, it is probably unimportant. If it seems to be part of a larger pattern, it will be valuable to determine what kind of a pattern is involved.
- Are many failures coming from a particular fax machine or from a particular brand or model of fax machine? If so, then check the MultiTech web site for applicable firmware updates to the FaxFinder (whether to either or both of its modems or to the unit’s non-modem firmware).

### Possible Solutions to Fax Failure Problems

- Lower the incoming baud rate for received faxes.
- Turn off error correction for received faxes.
- Check Multi-Tech web site for newer server software for FaxFinder and, if any is available, upgrade the FaxFinder (see the section “Upgrading FaxFinder Server Software” in Chapter 8: FaxFinder Maintenance).
- Call Multi-Tech Tech Support at 1-800-972-2439.

# Chapter 8 - Device Manager Installation & Operation

## Installing Device Manager Software

The process of installing the Device Manager software is explained in the illustration below.

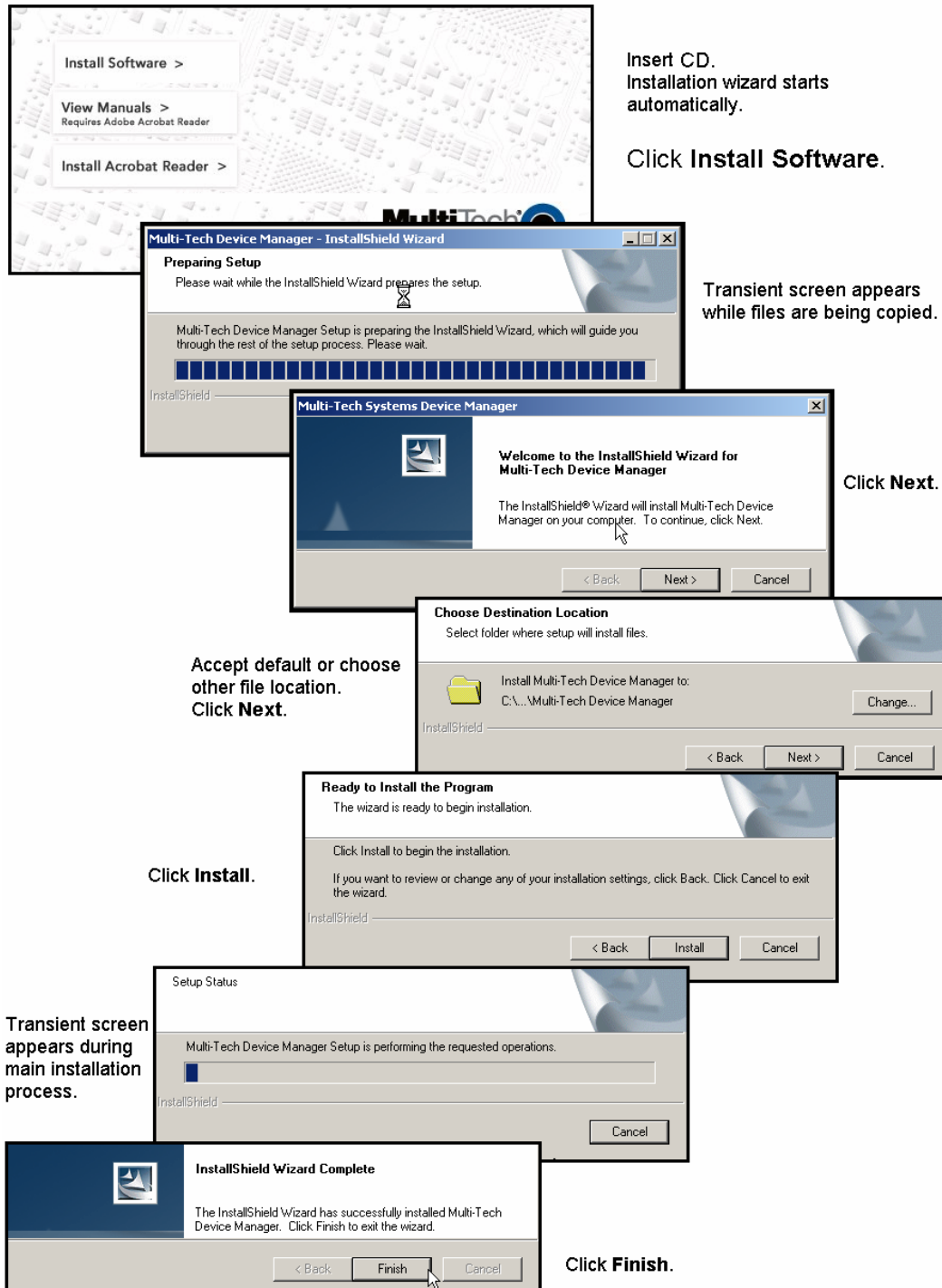

## Operation: Applicability of Device Manager

To what devices does Device Manager pertain? The Device Manager software applies to FaxFinders, CallFinders, and to the MA100 Multi-Access Dial-Up Ethernet Link unit. One of Device Manager's main functions, phonebook synchronization, does not apply fully to the MA100 Multi-Access device because it has no phonebook as such, but rather has a "Users List" instead. For the MA100, the Device Manager's **Synchronize Phonebooks** command synchronizes this users list among all MA100 units connected to the system.

## Access to Commands

The commands of the **Device Manager** software are accessible in the program's pull-down **Edit** menu, and through a right-click menu that becomes available when a particular device (FaxFinder, CallFinder, or Multi-Access unit) is selected in the program's main screen.

## Device Manager Command Summary

How to Access Command	Command Name	Summary
<b>Edit Menu</b>	Synchronize Phonebooks	For FaxFinder and CallFinder, this command copies entries of main (primary) phonebook into the phonebooks of other subordinate units in the system. For Multi-Access units, this command copies the entries of the main user list into the user lists of other subordinate units in the system.
	Add Device	Makes another device (FaxFinder, CallFinder, or Multi-Access unit) part of the system.
<b>Right-Click on listed device</b>	Delete Device	Removes a device (FaxFinder, CallFinder, or Multi-Access unit) from the system.
	Save Configuration	Saves a group of telephony and IP settings for a device (FaxFinder, CallFinder, or Multi-Access unit).
	Restore Configuration	Re-installs a previously saved group of telephony & IP settings into a device (FaxFinder, fax server, CallFinder, or Multi-Access unit).

<b>How to Access Command</b>	<b>Command Name</b>	<b>Summary</b>
<b>Right-Click on listed device</b>	Update [Firmware]	Updates “server” firmware and channel firmware of a device (FaxFinder, CallFinder, or Multi-Access unit).
	Set Phonebook Sharing	Determines whether a device (FaxFinder, CallFinder, or Multi-Access unit) in a system has the main phonebook, receives a copy of the phonebook, or operates independently. For the MA100 Multi-Access, this command determines whether the unit has the main user list, receives a copy of the user list from another unit, or operates independently.
	[View] Properties	Shows IP address and Username of the device (FaxFinder, CallFinder, or Multi-Access unit).

## Opening the Device Manager Software

1. To launch the Device Manager program from the Windows desktop, go to **Start | Programs | Device Manager | Device Manager**.

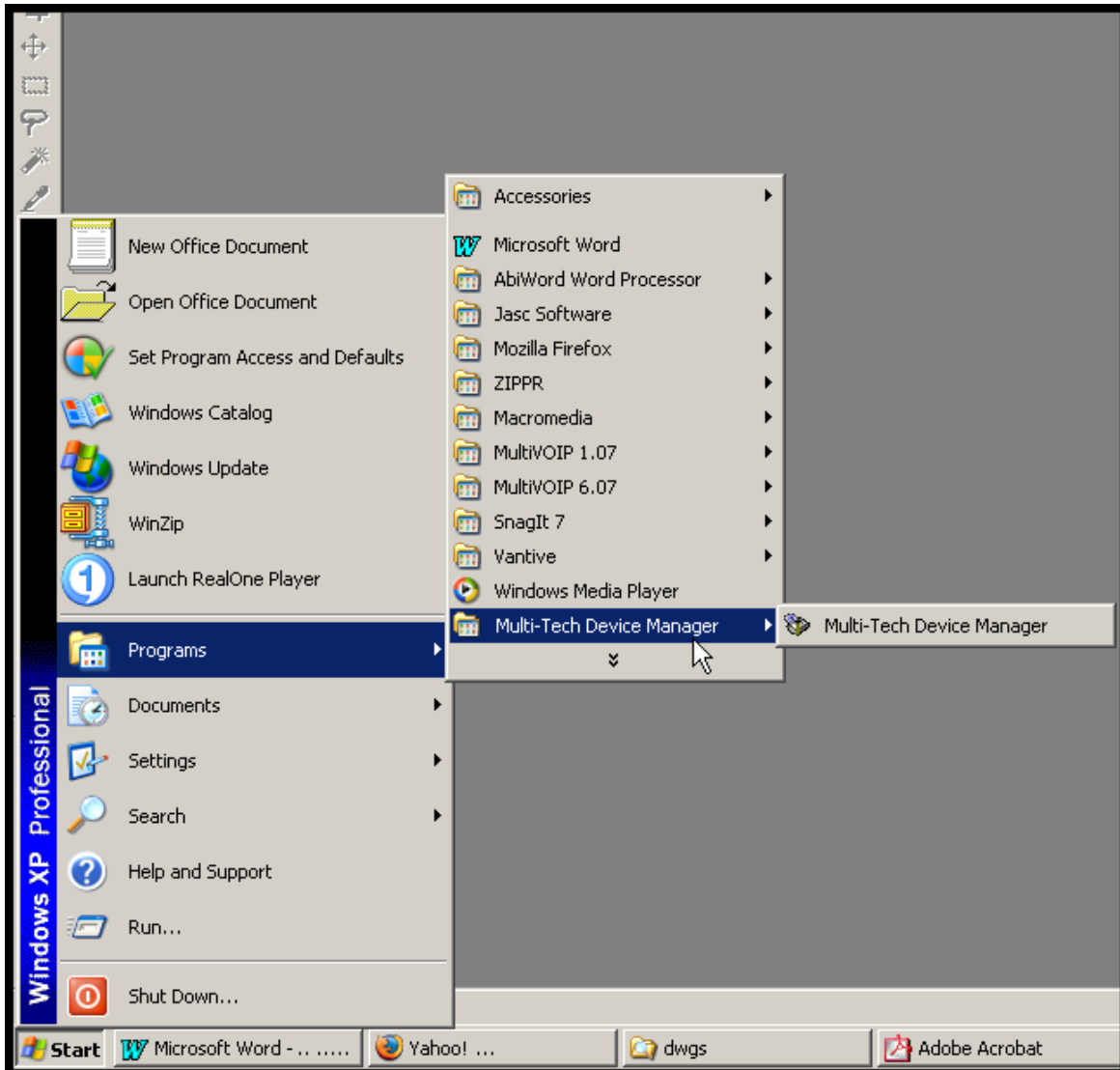

2. The Device Manager main screen will appear.

## Device Manager Main Screen

The Device Manager's main screen lists the devices (FaxFinders, CallFinders, or Multi-Access units) that are working together as a system. In a FaxFinder system, for example, the system generally can consist of one FaxFinder functioning as a master or server unit (designated as **Primary**) and one or more FaxFinders functioning as client or slave units (designated as **Copy**). FaxFinder units functioning without reliance on a server unit (designated as **Independent**) can also be part of the system. The Device Manager is in contact with all the FaxFinder units of its system through the Ethernet network (Internet or private IP network) to which all are connected.

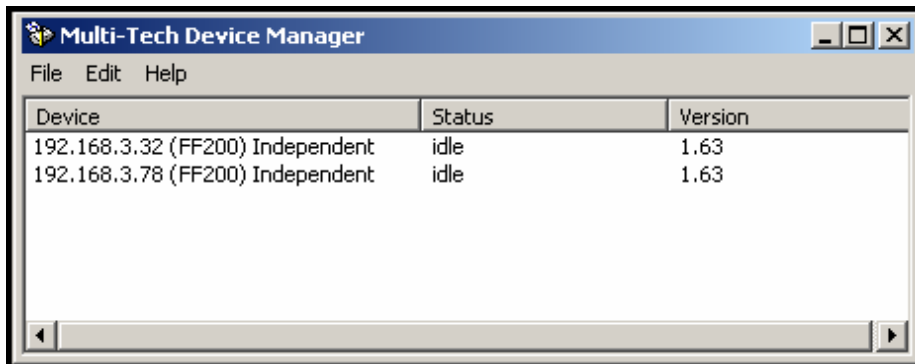

Main Screen Menu or Column	Description
File menu	Contains the <b>Exit</b> command which closes the Device Manager program.
Edit menu	Allows you to add a device (FaxFinder, CallFinder, or Multi-Access unit) to the system. Allows you to synchronize phonebooks from <b>Primary</b> FaxFinder units to <b>Copy</b> FaxFinder units within the system. Lists of other devices (the phonebooks of CallFinders and the user lists of MA100 Multi-Access units) can undergo synchronization, as well.
Help menu	Online help is not currently supported. See manuals.
Device column	Lists the devices in the system indicating the IP address, model number, and phonebook sharing status for each.
Status column	<p>Indicates the current operating condition of the Device Manager software with respect to the device.</p> <p>Possible states are:</p> <p><b>not logged in:</b> Device Mgr software is not logged into device;</p> <p><b>logging in:</b> Device Mgr software is in process of logging into device;</p> <p><b>idle:</b> status during normal device operation;</p> <p><b>updating device [FaxFinder, CallFinder, or Multi-Access]:</b> new version of firmware is being loaded onto the device;</p> <p><b>updating modem:</b> new version of firmware is being loaded onto a modem in the device;</p> <p><b>login failure – device busy:</b> appears when the Device Manager software tries to log into the device while it is handling a call.</p> <p><b>login failure – device not found:</b> appears when server cannot be contacted by Device Manager.</p>
Version column	Indicates the version of server software operating on the device.

## Device Manager “Edit” Menu

Edit Menu Command	Description
Synchronize Phonebooks	<p>Transfers phonebook data from a <b>Primary</b> FaxFinder unit to all FaxFinders designated as <b>Copy</b> units. The phonebook sharing statuses of the FaxFinders (Primary, Copy, or Independent) involved must be set in advance. That is, one FaxFinder must be set as the <b>Primary</b> unit. One or more other FaxFinders must be set as <b>Copy</b> units designated to accept phonebook data from that particular Primary FaxFinder.</p> <p><b>Independent</b> FaxFinders may be in the system but they do not participate in phonebook sharing. This synchronization also applies to CallFinder phonebooks and Multi-Access user lists.</p> <p>During synchronization, administrative phonebook parameters are not copied. In this way, the <b>Copy</b> units retain their entries for <b>Unassigned Number, Administrator Password</b>, and other parameters that must remain unique to each FaxFinder unit (or other device).</p> <p>When the Synchronize Phonebooks command is invoked, the Primary unit copies its phonebook data into each Copy unit, one at a time, in sequence until all Copy units have received the data. Control screens appear before each Copy unit receives its download and the download can be canceled for any particular Copy unit.</p>
Add Device	Brings up the <b>Add Device Address</b> screen. On this ‘ <b>Add</b> ’ screen, you enter the IP address, User Name, and Password of devices (FaxFinders, CallFinders, or Multi-Access units) to be included in your system.
Auto-Discover Devices	This command initiates a search for relevant devices (FaxFinders, CallFinders, or Multi-Access units) on the network.

## Synchronizing Phonebooks

As noted earlier, this command applies to FaxFinders, CallFinders, and to MA100 Multi-Access units. The steps of the procedure are described below using a FaxFinder as an example device.

When FaxFinder phonebooks are synchronized, all non-administrative listings match. One FaxFinder unit (the **Primary** unit) holds the master list that is transmitted (using the **Synchronize Phonebooks** command) to other FaxFinder units in the system (**Copy** units). FaxFinder units can operate in same system but have independent phonebooks, in which case they are designated **Independent**.

Synchronizing phonebooks entails three steps:

1. *Designating one FaxFinder as the master phone book.* In the main **Device Manager** screen, right-click on the unit to be designated as master, scroll to **Set Phone Book Sharing**, and select **Primary**.

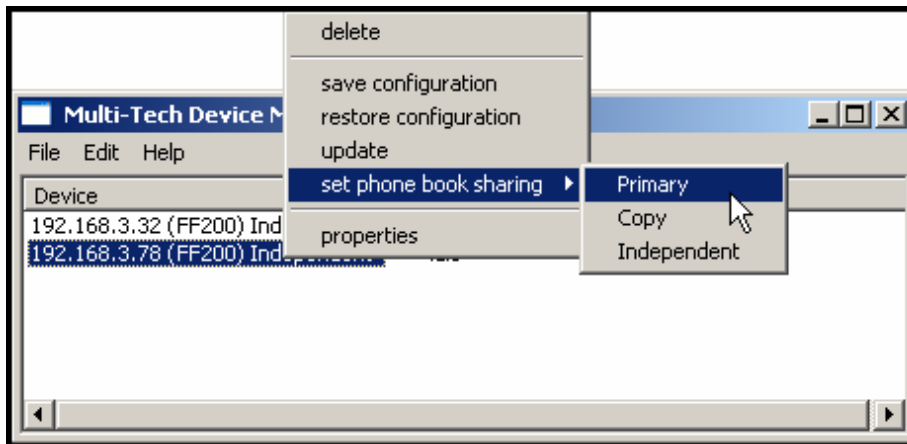

2. *Designating all other FaxFinder units participating in phonebook sharing as Copy units.* In the main **Device Manager** screen, right-click on each unit to share the master phonebook, and select **Copy**.

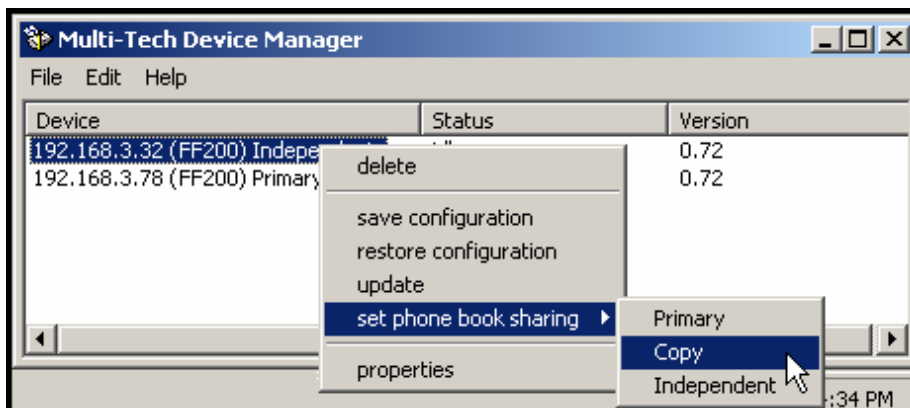

3. *Invoking synchronization.* In the main **Device Manager** screen, open the **Edit** menu and select **Synchronize Phonebooks**. The **Synchronize Phone Books** screen will appear along with a series of transient screens (denoting tftp data transfers) and confirmation screens (where you click **OK** to proceed).

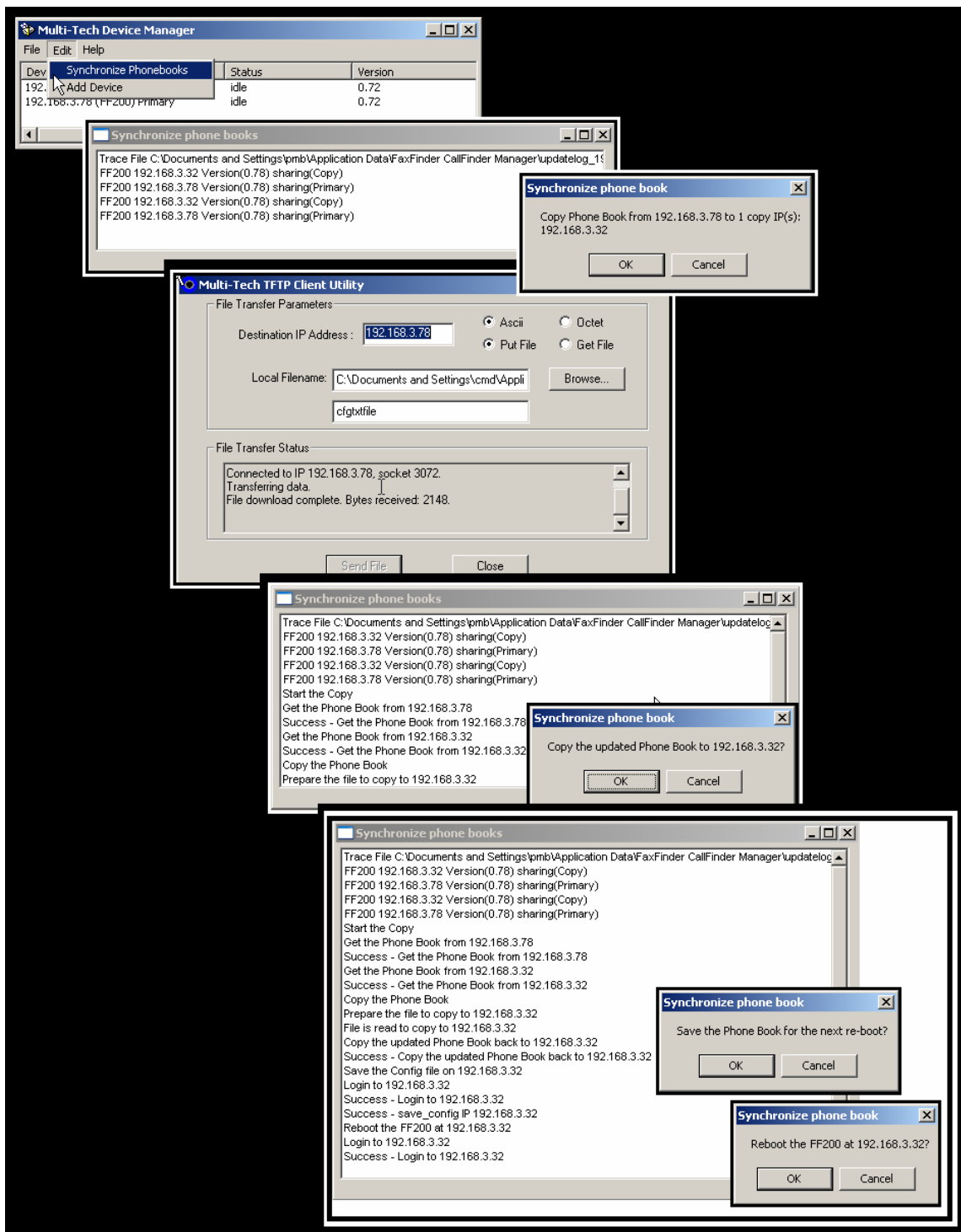

After the master phonebook has been transferred to the first **Copy** FaxFinder unit and that unit has been rebooted, the **Device Manager** will automatically begin synchronizing the additional **Copy** FaxFinder unit in the system (if any) until all have been synchronized.

To see the newly synchronized phonebook list in each **Copy** FaxFinder unit, you must update the Phone Book screen by clicking on the **Phone Book** button (to the right of **Administration**) in the list at the top of the screen.

### Adding Devices

Any FaxFinder/CallFinder/MultiAccess unit to be added to the system and come under the management of the Device Manager software must be connected to the same IP network as the computer running the Device Manager software.

To add a FaxFinder/CallFinder/MultiAccess unit to the system, start at the main Device Manager screen. Open the **Edit** menu and select **Add Device**. When the **Add Device** screen appears, enter the IP address, Username, and Password for the unit you are adding to the system. Then click **OK**.

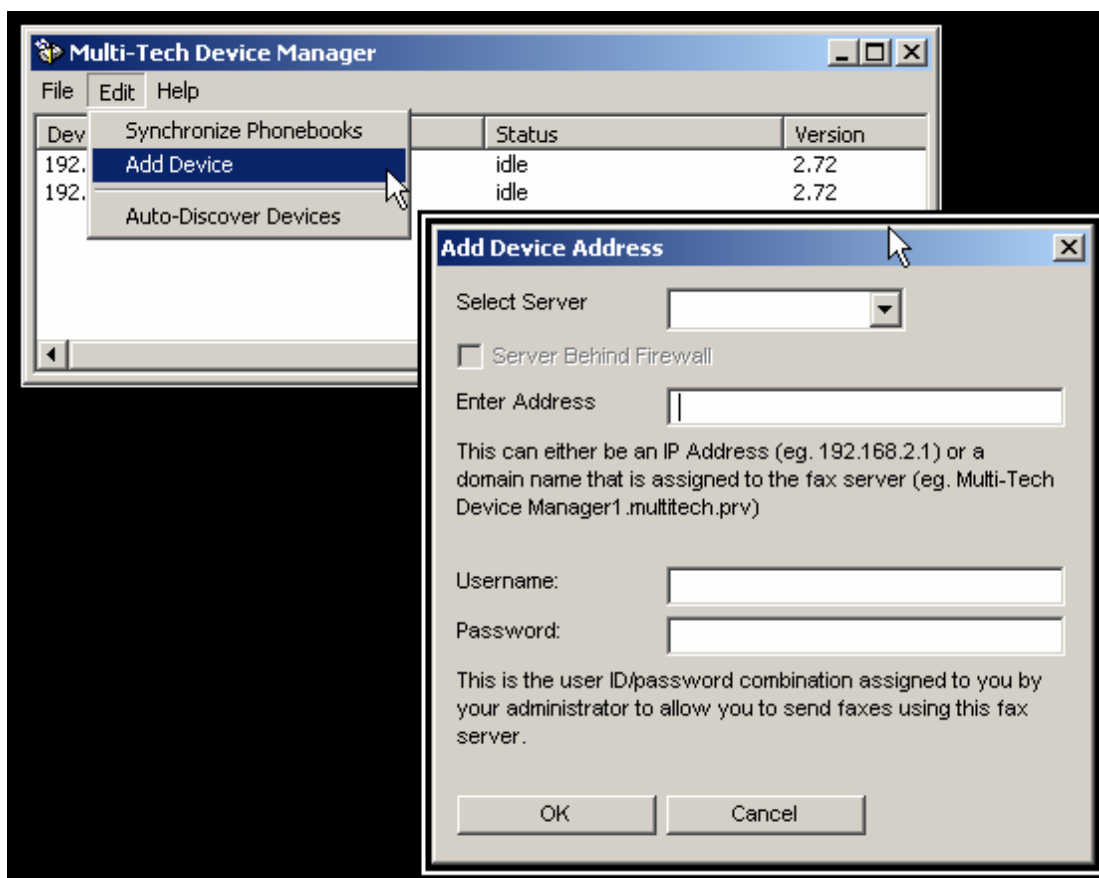

## Right-Click Menu for Selected FaxFinder Device

Right-Click Menu Command	Description
Delete	Dis-associates the selected device (FaxFinder, CallFinder, or Multi-Access unit) from the system of devices listed in the Device Manager software <b>Device</b> column.
Save Configuration	Saves the settings of the device's built-in software, including the phonebook, on the PC on which the Device Manager software is running.
Restore Configuration	For the selected device, this command re-imports a previously saved version of the unit's software settings (including phonebook, for FaxFinders and CallFinders) back into that unit.
Update [firmware]	Lets you install the latest firmware for the device and/or its modems.
Set Phone Book Sharing	Lets you designate the selected unit (FaxFinder, CallFinder, or Multi-Access unit) as either "Independent," "Primary," or "Copy." The Primary phone book is the source list that can be transferred to devices in the system that have been designated as Copy. Independent devices do not share phone book information.  Default= Independent
Properties	Displays IP address, user name, and password of selected device. (For the password, only the number of characters is shown.)

### Deleting a Device

Invoking the **Delete** command removes the selected device (FaxFinder, CallFinder, or Multi-Access unit) from the system. Once deleted, the device will no longer be under the management of the **Device Manager** software. Click **Yes** at the 'confirmation' screen to complete the deletion command.

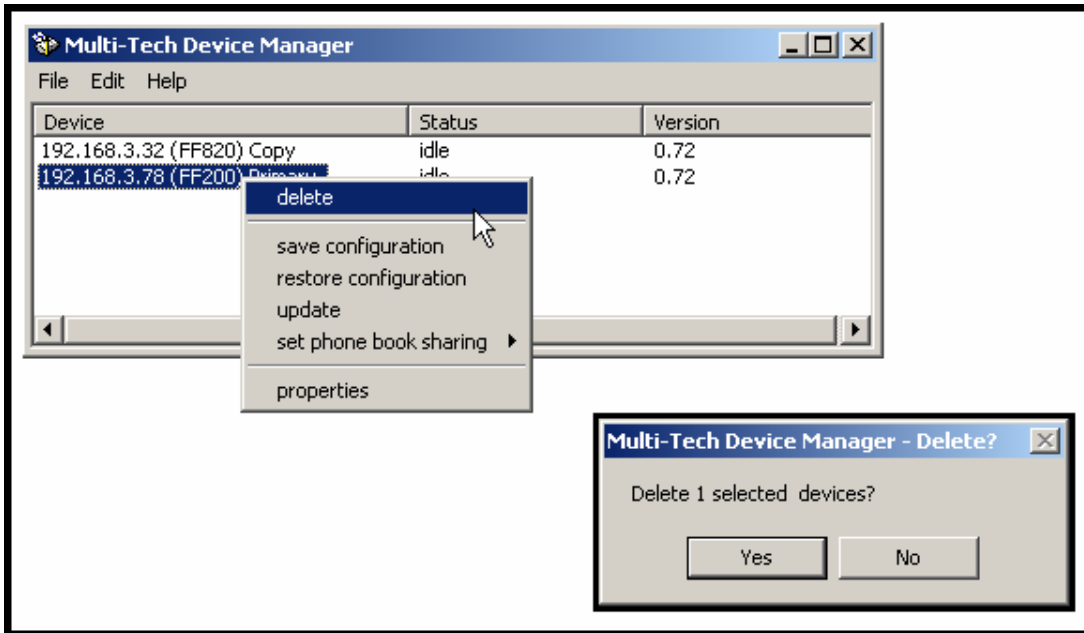

## Saving a Configuration

Each type of device in the FaxFinder/CallFinder/MultiAccess family saves all of its settings (IP address, password, modem parameters, DID channel parameters, phone book settings, etc.) internally. This group of settings is its configuration. This same group of settings can be saved on the computer running the Device Manager software. Once saved, the configuration can be retrieved from the computer and re-installed onto the device using the **Restore Configuration** command.

To save the configuration for a particular device, select the unit in the main Device Manager screen, right-click on it, and select **Save Configuration**. Choose the location at which the configuration file will be stored and click **OK**. Then, at the 'confirmation' screen, click **OK** again.

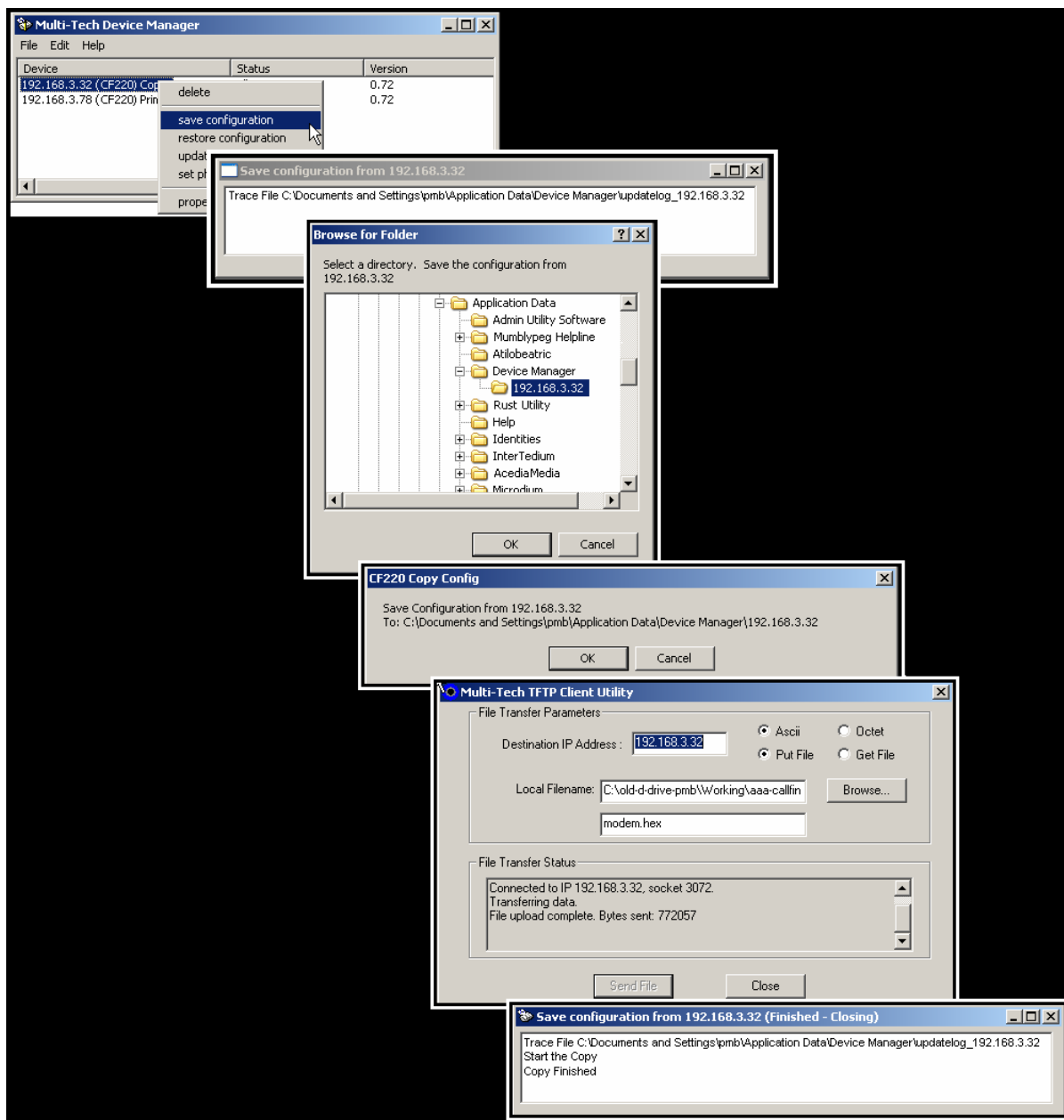

### Restoring a Configuration

To re-install on the device (FaxFinder, CallFinder, or MultiAccess unit) a group of settings (configuration) previously saved on the computer running the **Device Manager** software, use the **Restore Configuration** command. Device Manager will browse, by default, to an automatically determined directory that contains a saved configuration.

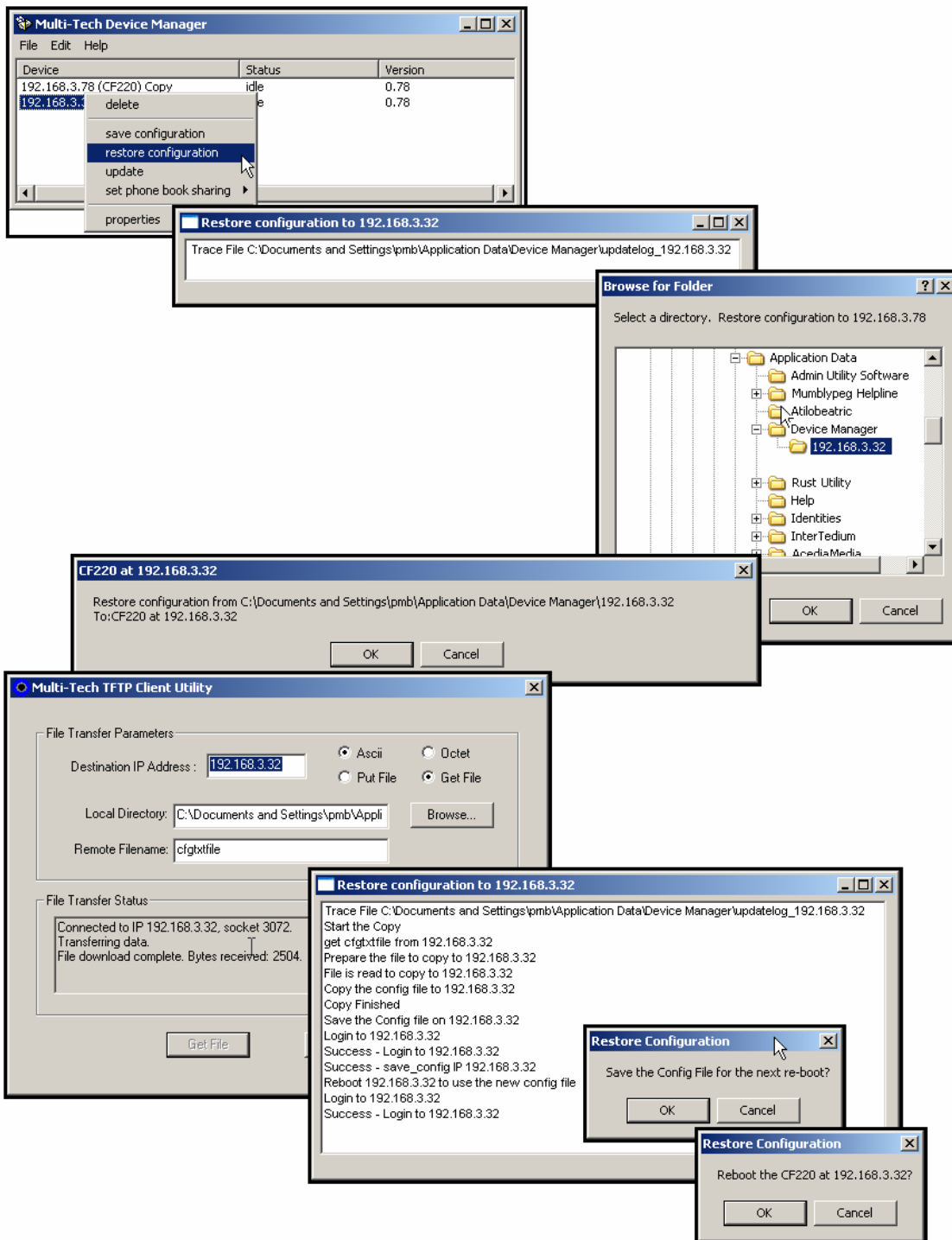

## Updating Firmware

When **Update** command is invoked, the **Update [Device] N.N.N.N** screen appears. From this screen you specify which type of code (server, POTS modem, or, for FF110 or CF220, DID channel modems) to update with which firmware file. From this screen, you can also identify the firmware versions currently installed and initiate the update process.

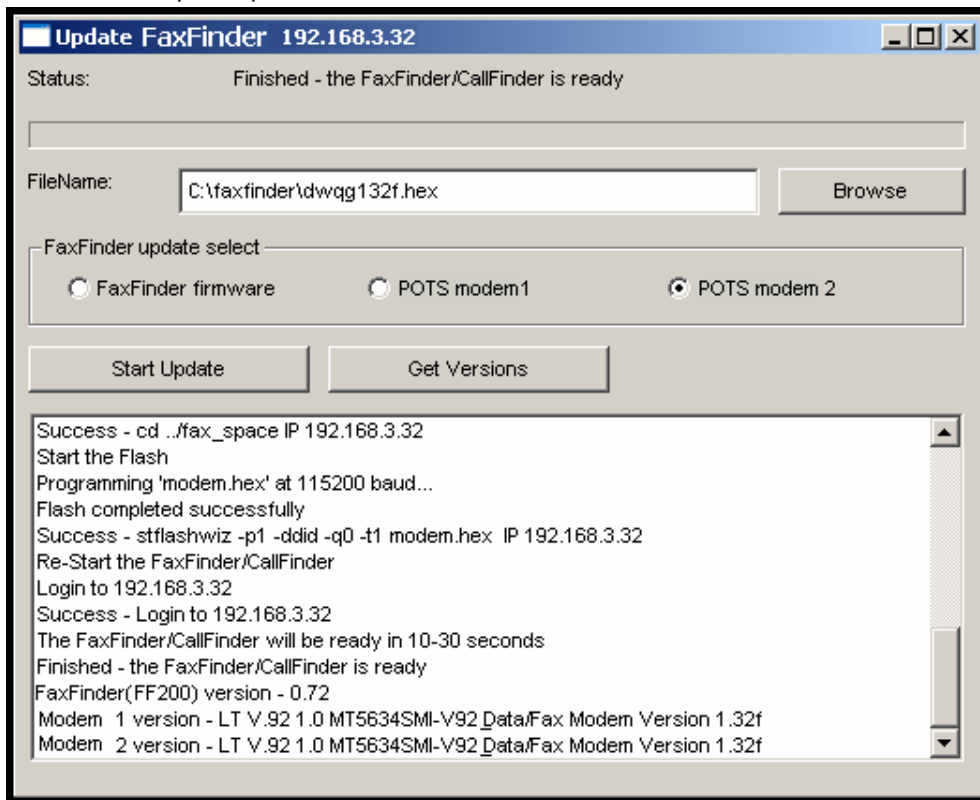

Update FaxFinder/CallFinder/Multi-Access N.N.N.N Field	Description
Status	Identifies the current condition of the device (FaxFinder, CallFinder, or MultiAccess unit) or the current process underway.
Progress Bar	Shows how far the current process is from completion.
File Name	Lists name of firmware file to be used to update the device (i.e., server firmware, POTS modem firmware, or DID channel modem firmware).
Browse button	Use to locate firmware file to be installed.
[Device] update select	Identifies which type of code (i.e., server firmware, POTS modem firmware, or DID channel modem firmware) to be updated in the device.
Start Update button	Initiates flashing of firmware.
Get Versions button	Press for listing of versions of firmware for the device's server and modems.
main pane of window	Presents status of the device (FaxFinder, CallFinder, or MultiAccess unit) as well as details of updating processes as they occur.

### Setting Phone Book Sharing

The phonebook of a **Primary** FaxFinder unit is a source or central phonebook. Phone numbers should be entered into this phonebook. The central phonebook list is downloaded (by use of **Synchronize Phonebooks** command) from the Primary FaxFinder unit into the phonebook of each **Copy** FaxFinder unit. If phone numbers are added to the phonebook of a **Copy** FaxFinder phonebook, they will be overwritten and lost at the next **Synchronize Phonebooks** command.

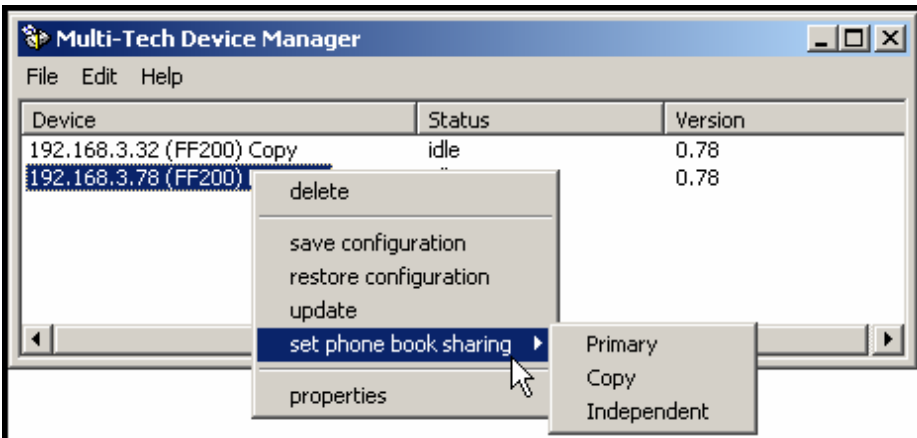

Phonebooks of **Independent** FaxFinder units do not participate in phonebook sharing.

### Viewing Properties

The **Properties** command brings up the FaxFinder/CallFinder – N.N.N.N screen on which you can view the IP Address and Username of the FaxFinder and determine the number of characters in its Password.

## Firmware Updating Process - Detailed

Over time, new versions of FaxFinder firmware will be issued. When these newer versions become available, you will want to secure the firmware files (typically by downloading them from the MultiTech web site) and install them in the FaxFinder.

There are three parts to a full firmware update:

- (a) updating POTS Modem 1 firmware (with file name of the form **dwqg<x><y>.hex**; where **x** is a number and **y** is a letter),
- (b) updating firmware for POTS Modem 2, 3, 4, etc. (same file name as above), and
- (c) updating FaxFinder server firmware (with file name of the form **FF<w>-<x>-<yz>.bin**).

**NOTE:** You must have the update files on your computer **before** beginning this procedure. The latest version of these files will be available on the MultiTech web site. Put them in a directory on a computer connected to the network on which the FaxFinder unit is running.

**NOTE:** Updating the FaxFinder unit will take it out of operation for a few minutes (allow 10 minutes for each update if you already have the new firmware in a directory on the host computer). Do the update at a time that is not critical to your organization's usage of the FaxFinder fax service.

To update firmware, follow the steps shown below.

### FaxFinder Modem Firmware Update

1. Bring up the **Device Manager** software main screen. In the **Device** column, identify the FaxFinder unit on which the update is to be done. Be sure that the Status of that FaxFinder unit is **idle** before continuing. (You cannot update the FaxFinder while it is handling a call.) Select that FaxFinder unit and right-click on it. In the menu that appears, select **Update**.

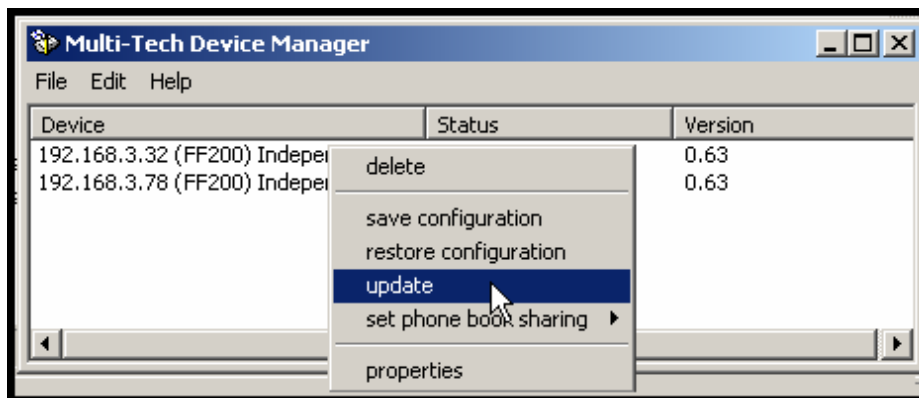

- The **Update FaxFinder N.N.N.N** screen will appear. The current firmware versions for the FaxFinder's POTS Modems (1 modem for FF100 and FF110; 2 modems for FF200; 4 modems for FF420; 8 modems for FF820) will be listed in the main window.

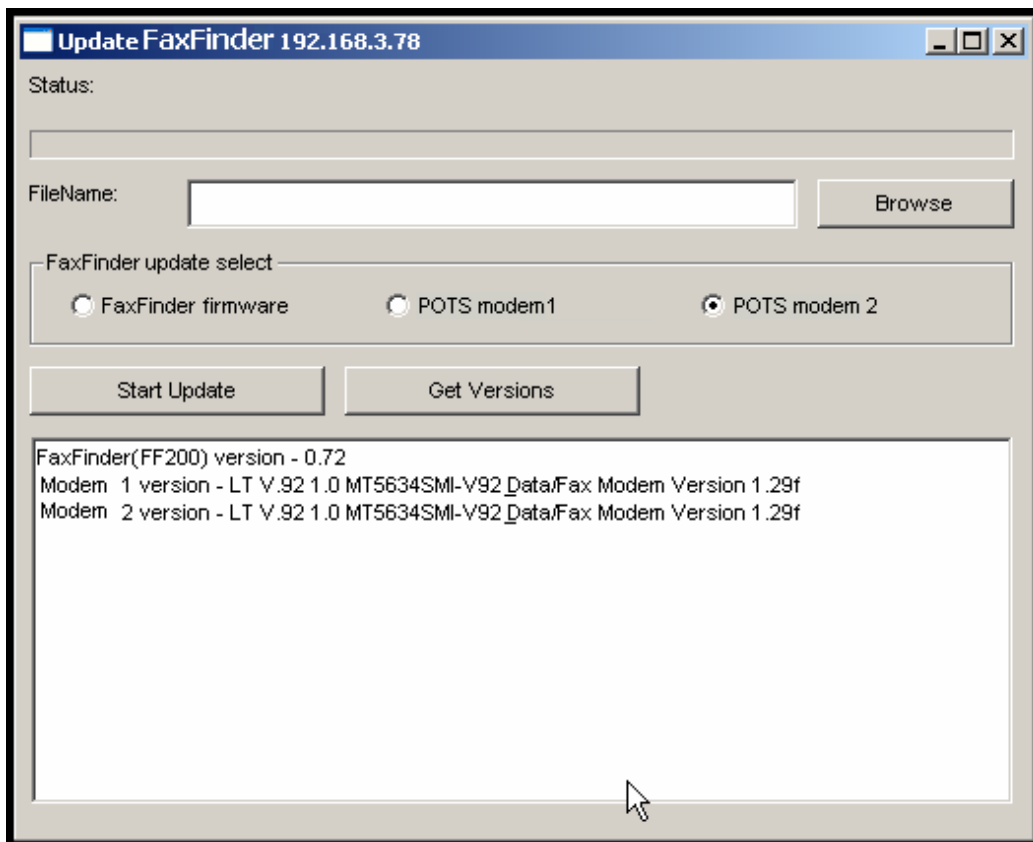

In the bottom (and largest) pane of the **Update FaxFinder n.n.n.n** window, read the list and write down the version of firmware currently in use for the two POTS modems. Compare these versions with the update file that you plan to use. *Make sure that the file to be installed really does supersede the one currently installed.*

In the **FaxFinder Update Select** field, select the POTS Modem (1, 2, 3, etc.) that you want to update.

3. Browse to the location of the most recent firmware file.

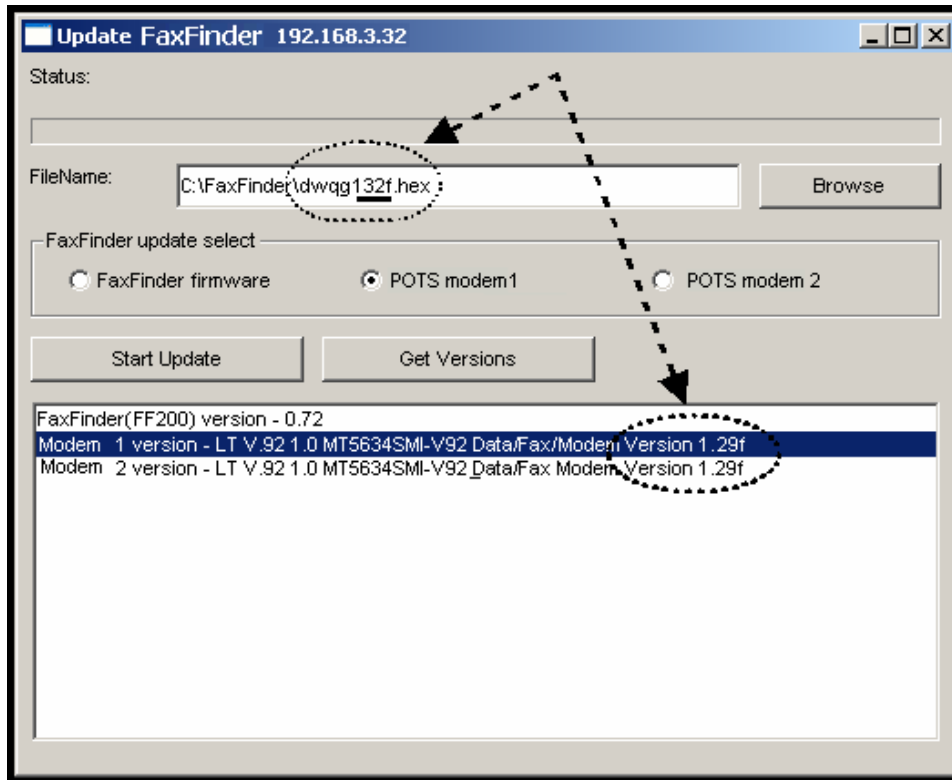

4. Click **Start Update**.
5. The **FaxFinder – Confirm Update** screen will appear. Click **OK**.

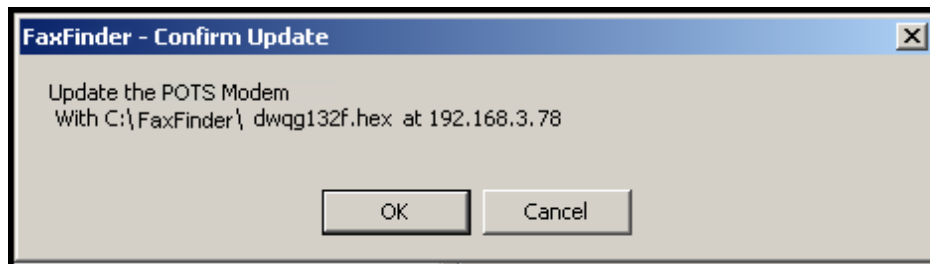

6. The updating process will take as long as a minute. During this time, several messages will appear in the **Update FaxFinder N.N.N.N** window. A transient **TFTP** screen may appear briefly. If the updating process has been successful, the final message line will say "Finished – The FaxFinder/CallFinder is ready."

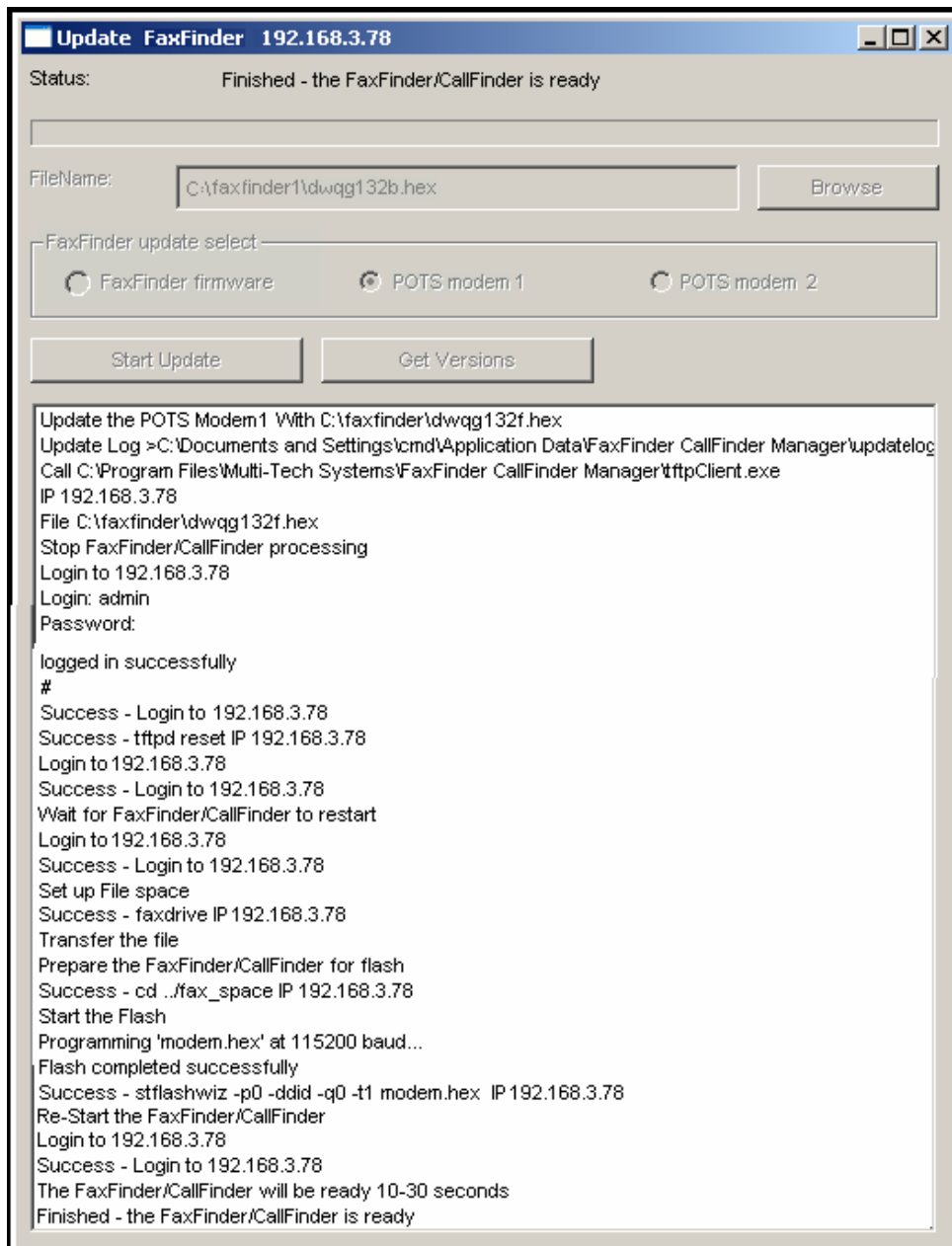

7. Repeat steps 1-6 for the second modem of this FaxFinder unit. For consistency of operation, update all POTS modems of all FaxFinder units in the system.

8. The updating process is now complete. Click the "X" in the upper-right corner to return to the main **Device Manager** screen.

## FaxFinder Server Firmware Update

1. Bring up the **Device Manager** software main screen. In the **Device** column, identify the FaxFinder unit on which the update is to be done. Be sure that the Status of that FaxFinder unit is **idle** before continuing. (You cannot update the FaxFinder while it is handling a call.) Select that FaxFinder unit and right-click on it. In the menu that appears, select **Update**.

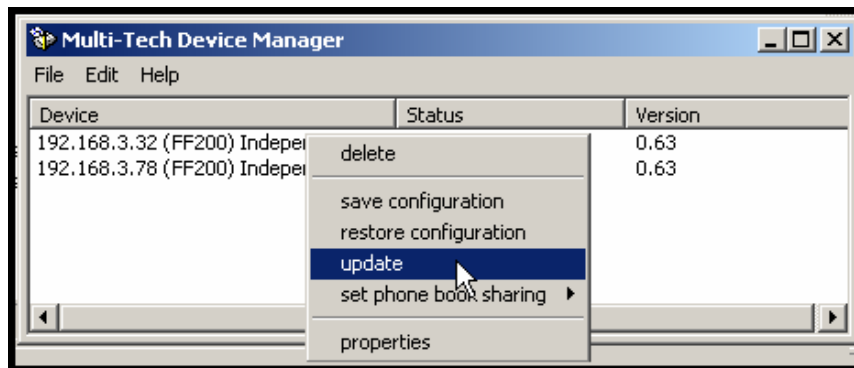

2. The **Update FaxFinder N.N.N.N** screen will appear. The current firmware versions for the FaxFinder server, for POTS Modem 1, and for any of the unit's additional POTS modems, will be listed in the main window.

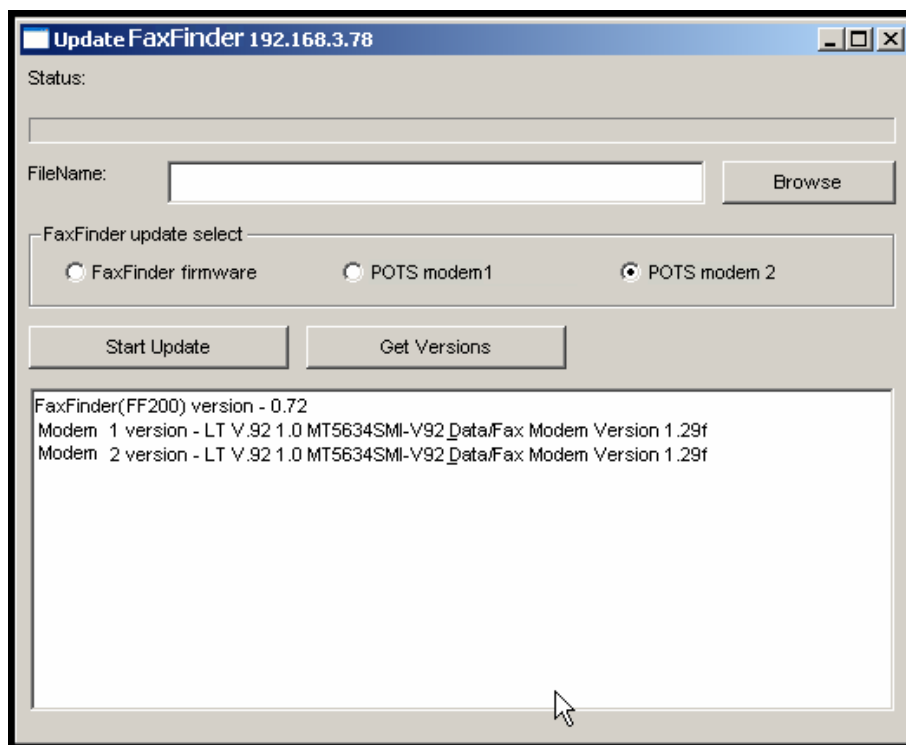

In the bottom (and largest) pane of the **Update FaxFinder N.N.N.N** window, read the list and write down the version of firmware currently in use for the FaxFinder server and its POTS modems. Compare these versions with the update files that you plan to use. Make sure that the files to be installed really do supersede the ones currently installed on the FaxFinder.

In the **FaxFinder Update Select** field, select “FaxFinder firmware.”

3. Browse to the location of the most recent firmware file.

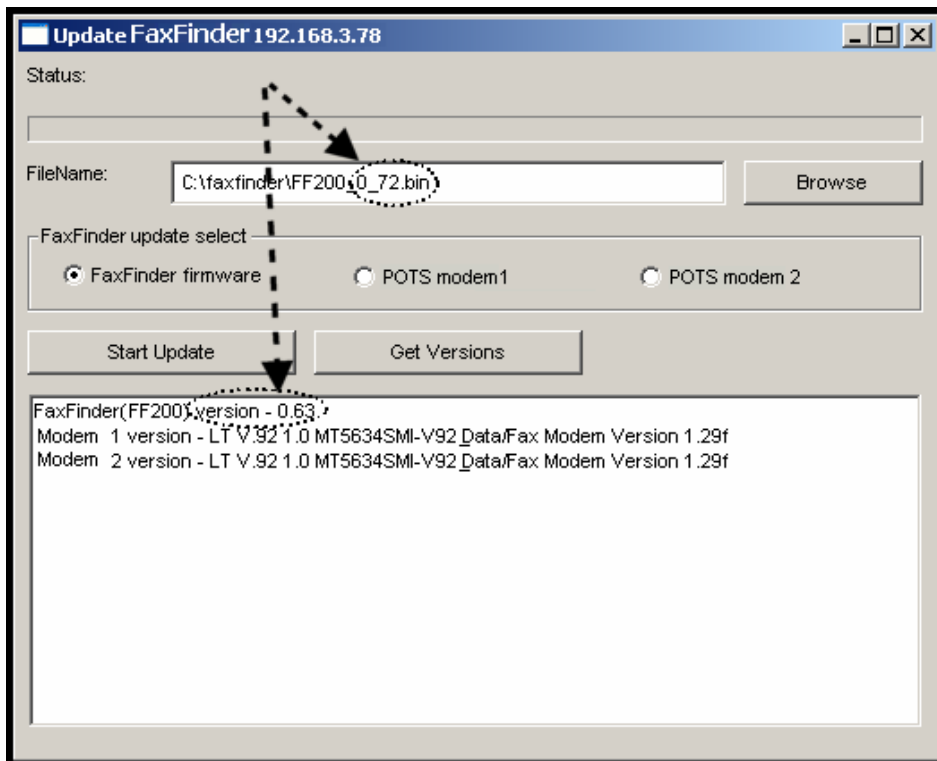

4. Click **Start Update**.

5. The **FaxFinder – Confirm Update** screen will appear. Click **OK**.

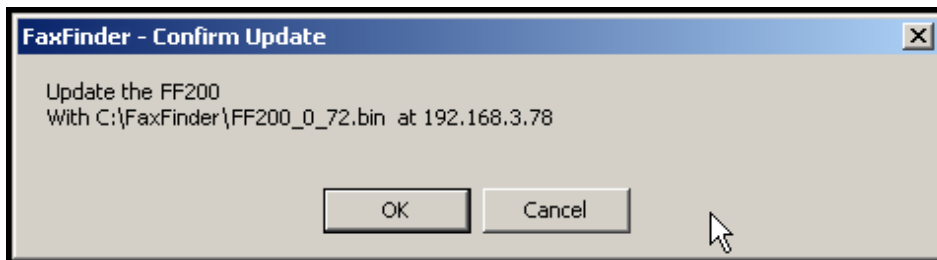

6. The updating process will take as long as a minute. During this time, several messages will appear in the **Update FaxFinder N.N.N.N** window. A transient **TFTP** screen may appear briefly. If the updating process has been successful, the final message line will say "Finished – The FaxFinder/CallFinder is ready."

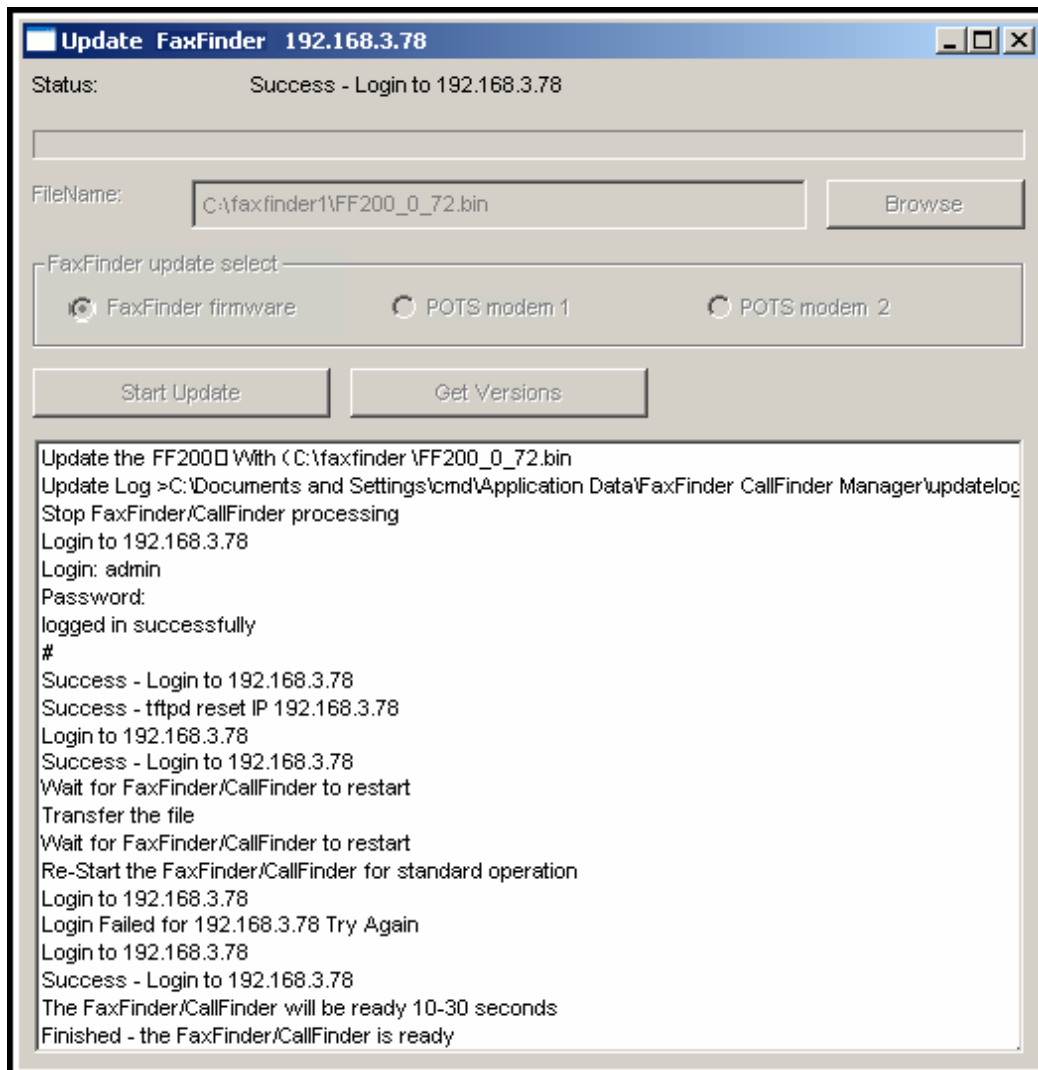

7. Close the **Update FaxFinder N.N.N.N** window. In the main **FFCF Manager** window, the updated version will be listed.

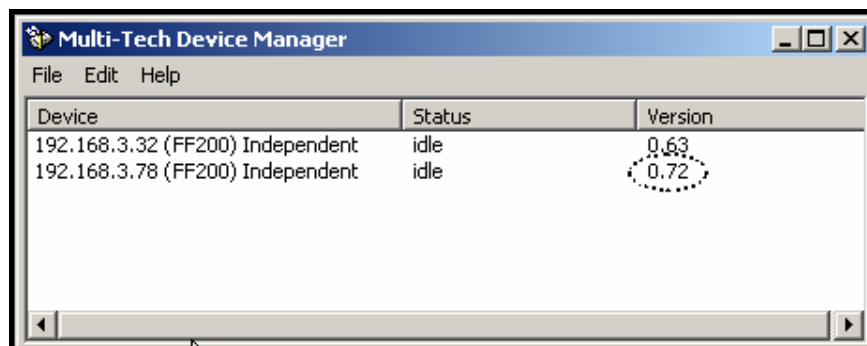

8. Repeat steps 1-7 for each FaxFinder unit in the system.

**NOTE:** For proper operation of the FaxFinder system, including the sharing of Phone Book data, the server firmware version for all FaxFinder units must be the same.

9. The updating process is now complete.

## Uninstalling or Reinstalling the Device Manager Software

1. Go to **Start | Settings | Control Panel | Add or Remove Programs**. (The menu director location of the 'Add/Remove Programs' function varies for different types of Windows operating systems.)

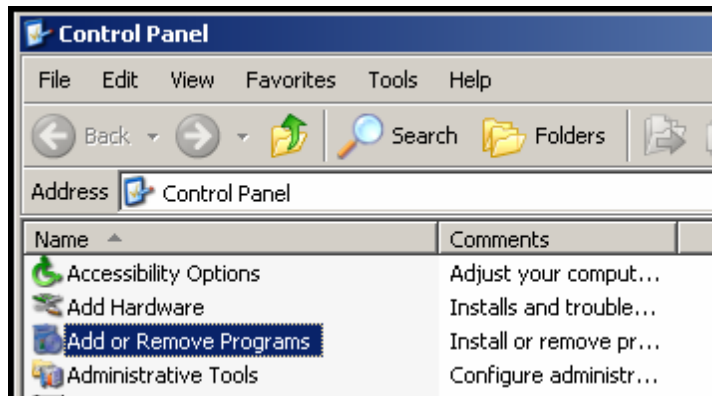

2. Select the Device Manager program and click **Remove**.

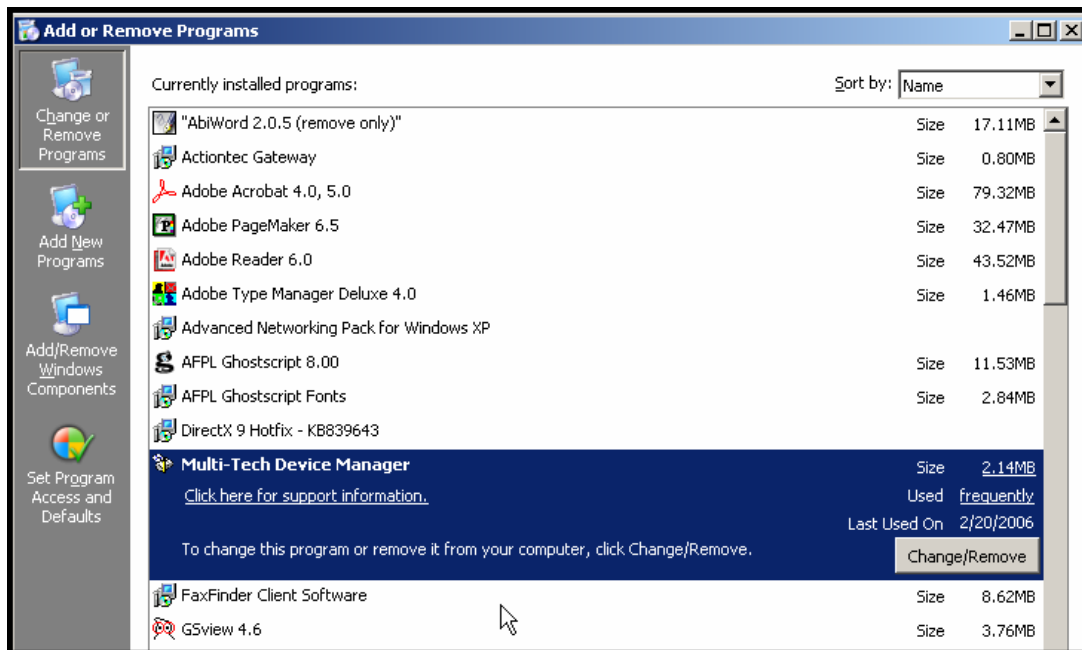

3. A transient screen will appear while the 'wizard' program prepares to un-install the software.

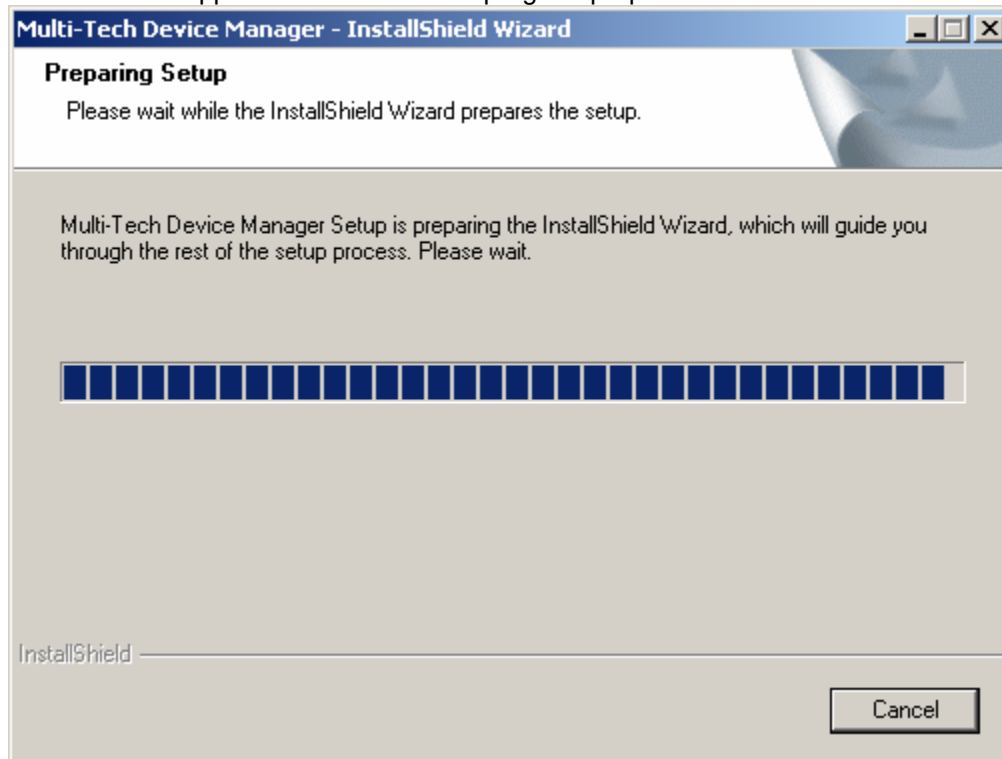

4. At the 'Welcome' screen, select "Remove" to uninstall the FFCF Manager software or select "Repair" (or "Modify") as needed to re-install or alter the existing installation of the software.

Then click **Next**.

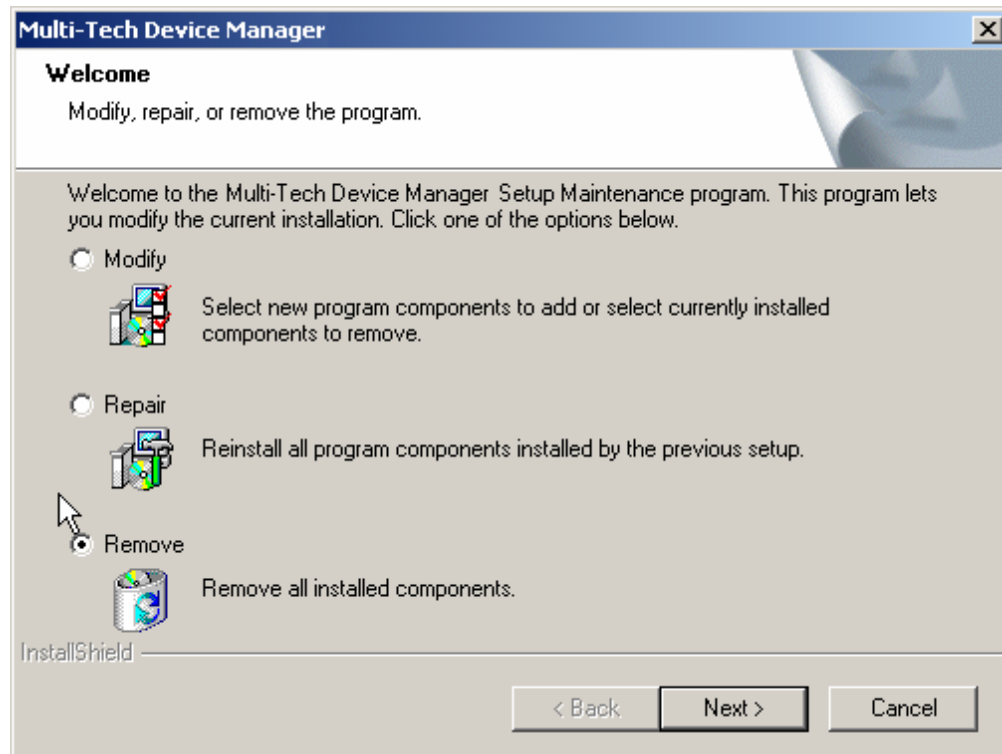

5. At the next screen, confirm your decision to uninstall the **Device Manager** software by clicking **Yes**.

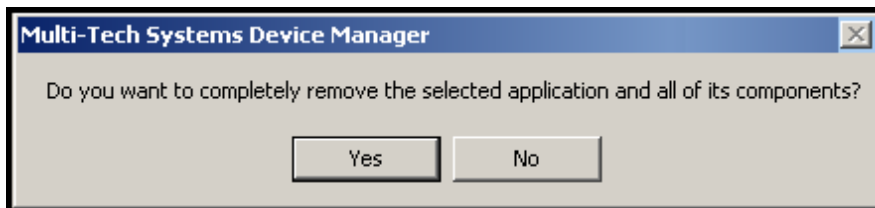

6. A transient screen appears while files are being removed.

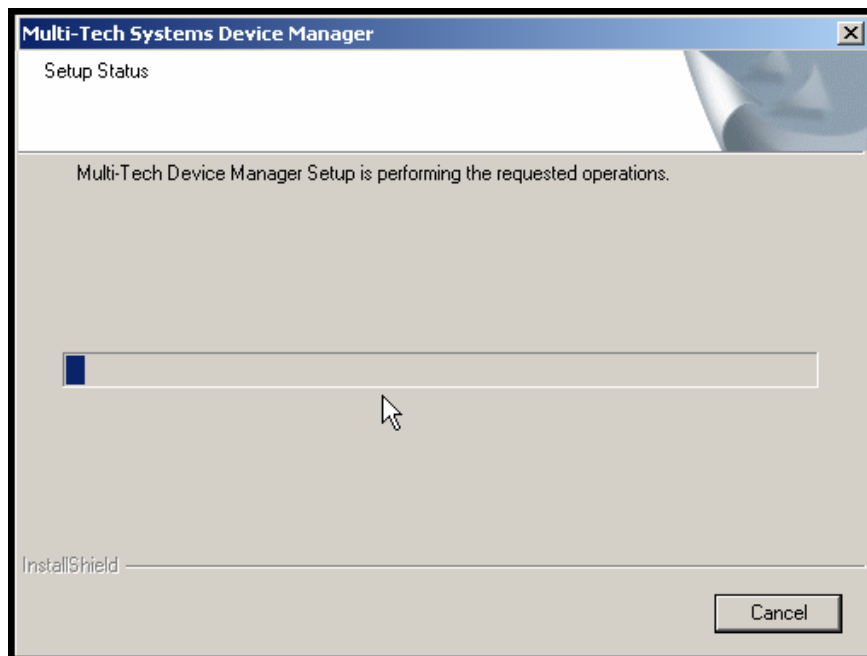

7. At the 'completion' screen, click **Finish**.

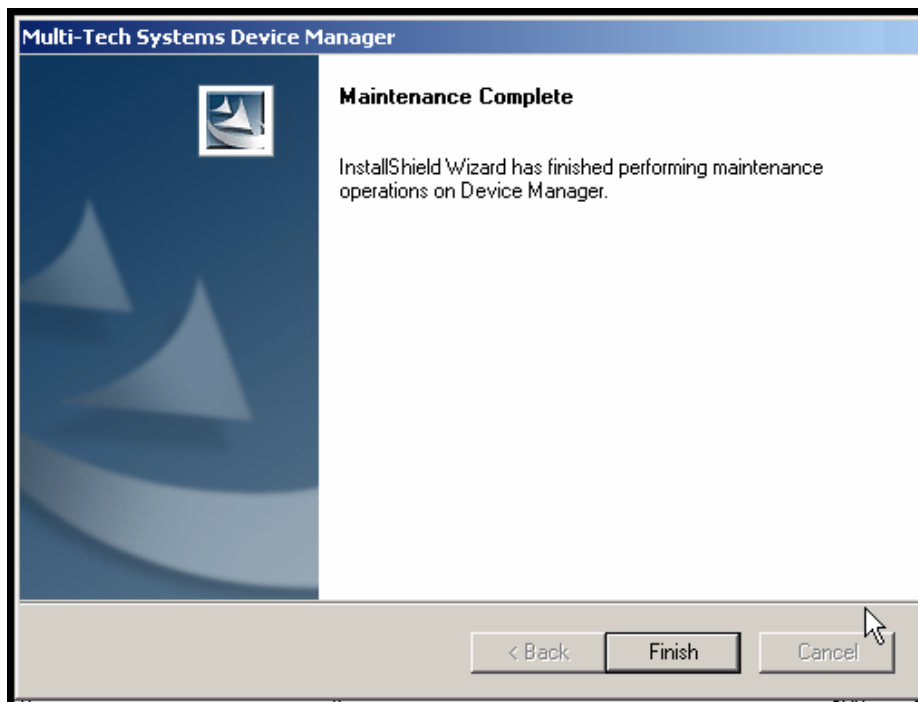

# Chapter 9 – Troubleshooting

## 1. What if I can't see the web page for my FaxFinder ?

**REMEDY:** Is the status LED on the FaxFinder unit blinking? If not, then the unit is either malfunctioning or not turned on. If the Status LED is blinking, then verify that the Admin PC is actually on the same subnet as the FaxFinder and that it can be “pinged.”

Launch a Command Prompt.

(In WinNT, go to **Start | Programs | Command Prompt**.

In WinXP, go to **Start | All Programs | Accessories | Command Prompt**.

In Win2000, go to **Start | Programs | Accessories | Command Prompt**.)

Type **ipconfig** to verify that the Admin PC's IP address is in the same network as the FaxFinder's IP address.

Then type **ping 192.168.2.1** (or server's current IP address) and press **Return**.

If the FaxFinder unit does reply to the ping and you are still unable to view the FaxFinder web page, then call Multi-Tech Tech Support for more assistance (1-800-972-2439).

## 2. What if I don't get an email when I set the mail server address ?

This pertains to the procedure “Setting Up the Mail Server.”

The email may have failed due to one of three causes:

- (A) the name server is unresolvable,
- (B) the mail server cannot be contacted; or
- (C) the client PC running the mail software cannot connect to the mail server; or
- (D) the administrator's email address may be missing or incorrect.

**CAUSE A:** During transmission, the name server's address could not be resolved (that is, the FaxFinder unit could not contact your name server).

**RESPONSE A:** Contact the FaxFinder unit using telnet and try to ping the name server.

```
telnet 192.168.x.x
```

```
user: admin
```

```
password: admin
```

```
# ping 192.168.y.y (where this is the address of the name server)
```

If the name server ping fails, you must determine why it failed.

The name server may not be contact-able because it is on a different subnet. The name server ping could also fail because the default gateway has been set incorrectly.

If the name server ping succeeds, then try to ping the mail server using its domain name.

```
# ping mail.ourcompany.com
```

If you succeed in pinging the mail server by its IP address but yet it cannot be pinged via its domain name, then the name server is not functioning correctly.

If the mail server can be pinged neither by its domain name nor by its IP address, then consider item B below.

***No email message after mail server setup (cont'd)***

**CAUSE B:** The mail server is not running or cannot be contacted from the FaxFinder unit.

**RESPONSE B:** Verify that the mail server is running by sending an email to yourself using your email software.

If you cannot send an email to yourself using your email software, then the mail server is not running and you should find out why.

If you can send an email to yourself using the email software, then there is a problem between your mail server and the FaxFinder unit. Call Multi-Tech Tech Support (1-800-972-2439).

**CAUSE C:** The client PC running the mail software cannot connect to the mail server.

**RESPONSE C:** If you, as a client, cannot send yourself an email, then contact your administrator; there may be a problem with your mail server.

**CAUSE D:** The administrator's email address may be missing or incorrect.

**RESPONSE D:** Check and add/correct the administrator's email address, as needed.

### 3. What if the FaxFinder doesn't answer a fax call?

#### REMEDY for POTS Mode

Use this procedure if during a test call to the FaxFinder, you fail to see the "Waiting for Connect" State in the **Current Status: POTS Modem1/2** screen and if you fail to hear modem dialup/negotiation tones. -- both the state and the sound must be observable).

- A. Situate yourself in a place where you can see the FaxFinder unit and, simultaneously, use a phone on a regular POTS line.
- B. From that ordinary POTS phone, dial the phone number of the FaxFinder.
- C. As the call is completed, watch the FaxFinder's TD and RD LEDs.

If these LEDs remain off, then the FaxFinder's phone connection may be faulty.

If the LEDs flicker on and off in response to the call, then there is something wrong with the FaxFinder software. Call MultiTech Tech Support (1-800-972-2439).

#### REMEDY for PBX Routing Mode

Use this procedure, if, during a test call to one of the FaxFinder numbers, you fail to see the "Waiting for Connect" State in the **Current Status: POTS Modem1/2** screen and if you fail to hear modem dialup/negotiation tones. -- both the state and the sound must be observable).

- A. Situate yourself in a place where you can see the FaxFinder unit and, simultaneously, use a phone on a regular POTS line.
- B. From that ordinary POTS phone, dial one of the phone numbers associated with the FaxFinder.
- C. As the call is completed, watch the FaxFinder's TD and RD LEDs.

If these LEDs remain off, then the FaxFinder's phone connection may be faulty.

If the LEDs flicker on and off in response to the call, then there is something wrong with the FaxFinder software. Call MultiTech Tech Support (1-800-972-2439).

### 4. What if I don't get the email to me of the test fax that I sent?

**REMEDY.** Check the **Current Status: POTS Modem 1/2** screen while the fax is in progress to see if it goes through the following states: Waiting for Connect, Negotiating, Receive Page *n*, Post Page Processing. If it does, then check the Fax Log screen to see what the FaxFinder thought had happened. Also check the Pending Msgs status on the Current Status screen and Email Status to see if it has No Errors. Based on these indications perhaps a solution can be found. If not, call MultiTech Tech Support (1-800-972-2439).

# Chapter 10 – Regulatory Information

## 47 CFR Part 68 Telecom

1. This equipment complies with Part 68 of the 47 CFR rules and the requirements adopted by the ACTA. Located on this equipment is a label that contains, among other information, the registration number and ringer equivalence number (REN) for this equipment or a product identifier in the format:

For current products is **US:AAAEQ##Txxxx**.

For legacy products is **AU7USA-xxxxx-xx-x**.

If requested, this number must be provided to the telephone company.

2. A plug and jack used to connect this equipment to the premises wiring and telephone network must comply with the applicable 47 CFR Part 68 rules and requirements adopted by the ACTA. It's designed to be connected to a compatible modular jack that is also compliant.
3. The ringer equivalence number (REN) is used to determine the number of devices that may be connected to a telephone line. Excessive RENs on a telephone line may result in the devices not ringing in response to an incoming call. In most but not all areas, the sum of RENs should not exceed five (5.0). To be certain of the number of devices that may be connected to a line, as determined by the total RENs, contact the local telephone company. For products approved after July 23, 2001, the REN for this product is part of the product identifier that has the format US:AAAEQ##Txxxx. The digits represented by ## are the REN without a decimal point (e.g., 03 is a REN of 0.3). For earlier products, the REN is separately shown on the label.
4. If this equipment causes harm to the telephone network, the telephone company will notify you in advance that temporary discontinuance of service may be required. But if advance notice isn't practical, the telephone company will notify the customer as soon as possible. Also, you will be advised of your right to file a complaint with the FCC if you believe it is necessary.
5. The telephone company may make changes in its facilities, equipment, operations or procedures that could affect the operation of the equipment. If this happens, the telephone company will provide advance notice in order for you to make necessary modifications to maintain uninterrupted service.
6. If trouble is experienced with this equipment, please contact Multi-Tech Systems, Inc. at the address shown below for details of how to have the repairs made. If the equipment is causing harm to the telephone network, the telephone company may request that you disconnect the equipment until the problem is resolved.
7. Connection to party line service is subject to state tariffs. Contact the state public utility commission, public service commission or corporation commission for information.
8. No repairs are to be made by you. Repairs are to be made only by Multi-Tech Systems or its licensees. Unauthorized repairs void registration and warranty.
9. If your home has specially wired alarm equipment connected to the telephone line, ensure the installation of this equipment does not disable your alarm equipment.  
  
If you have questions about what will disable alarm equipment, consult your telephone company or a qualified installer.
10. Connection to party line service is subject to state tariffs. Contact the state public utility commission, public service commission or corporation commission for information.
11. This equipment is hearing aid compatible.

## 12. Manufacturing Information on telecommunications device (modem) embedded in FF200:

Manufacturer: Multi-Tech Systems, Inc.  
Trade Name: Socket Modem  
Model Number: MT5634SMI  
Registration No: AU7USA-25814-M5-E  
Ringer Equivalence: 0.3B  
Modular Jack (USOC): RJ11C or RJ11W (single line)  
Service Center in USA: Multi-Tech Systems, Inc.  
2205 Woodale Drive  
Mounds View, MN 55112 U.S.A.  
(763) 785-3500  
(763) 785-9874 Fax

## 47 CFR Part 15 Regulation

This equipment has been tested and found to comply with the limits for a **Class B** digital device, pursuant to 47 CFR Part 15 regulations. The stated limits in this regulation are designed to provide reasonable protection against harmful interference in a residential installation. This equipment generates, uses, and can radiate radio frequency energy, and if not installed and used in accordance with the instructions, may cause harmful interference to radio communications. However, there is no guarantee that interference will not occur in a particular installation. If this equipment does cause harmful interference to radio or television reception, which can be determined by turning the equipment off and on, the user is encouraged to try to correct the interference by one or more of the following measures:

Reorient or relocate the receiving antenna.

Increase the separation between the equipment and receiver.

Plug the equipment into an outlet on a circuit different from that to which the receiver is connected.

Consult the dealer or an experienced radio/TV technician for help.

This device complies with Part 15 of the CFR 47 rules. Operation of this device is subject to the following conditions: (1) This device may not cause harmful interference, and (2) this device must accept any interference that may cause undesired operation.

**Warning:** Changes or modifications to this unit not expressly approved by the party responsible for compliance could void the user's authority to operate the equipment.

## Fax Branding Statement

The Telephone Consumer Protection Act of 1991 makes it unlawful for any person to use a computer or other electronic device, including fax machines, to send any message unless such message clearly contains the following information:

- Date and time the message is sent
- Identification of the business or other entity, or other individual sending the message
- Telephone number of the sending machine or such business, other entity, or individual

This information is to appear in a margin at the top or bottom of each transmitted page or on the first page of the transmission. (Adding this information in the margin is referred to as *fax branding*).

Any number of fax software packages can be used with this product. Refer to the fax software manual for setup details. Typically, the fax branding information must be entered via the configuration menu of the software.

## Canadian Limitations Notice

Notice: The ringer equivalence number (REN) assigned to each terminal device provides an indication of the maximum number of terminals allowed to be connected to a telephone interface. The termination on an interface may consist of any combination of devices subject only to the requirement that the sum of the ringer equivalence numbers of all the devices does not exceed 5.

Notice: The Industry Canada label identifies certified equipment. This certification means that the equipment meets certain telecommunications network protective, operational, and safety requirements. The Industry Canada label does not guarantee the equipment will operate to the user's satisfaction.

Before installing this equipment, users should ensure that it is permissible to be connected to the facilities of the local telecommunications company. The equipment must also be installed using an acceptable method of connection. The customer should be aware that compliance with the above conditions may not prevent degradation of service in some situations. Repairs to certified equipment should be made by an authorized Canadian maintenance facility designated by the supplier. Any repairs or alterations made by the user to this equipment or equipment malfunctions may give the telecommunications company cause to request the user to disconnect the equipment.

Users should ensure for their own protection that the electrical ground connections of the power utility, telephone lines and internal metallic water pipe system, if present, are connected together. This precaution may be particularly important in rural areas.

**Caution:** Users should not attempt to make such connections themselves, but should contact the appropriate electric inspection authority, or electrician, as appropriate.

## Industry Canada

This Class B digital apparatus meets all requirements of the Canadian Interference-Causing Equipment Regulations.

Cet appareil numérique de la classe B respecte toutes les exigences du Règlement Canadien sur le matériel brouilleur.

## WEEE Statement

### (Waste Electrical and Electronic Equipment)

July, 2005

The WEEE directive places an obligation on EU-based manufacturers, distributors, retailers and importers to take back electronics products at the end of their useful life. A sister Directive, ROHS (Restriction of Hazardous Substances) complements the WEEE Directive by banning the presence of specific hazardous substances in the products at the design phase. The WEEE Directive covers all Multi-Tech products imported into the EU as of August 13, 2005. EU-based manufacturers, distributors, retailers and importers are obliged to finance the costs of recovery from municipal collection points, reuse, and recycling of specified percentages per the WEEE requirements.

#### Instructions for Disposal of WEEE by Users in the European Union

The symbol shown below is on the product or on its packaging, which indicates that this product must not be disposed of with other waste. Instead, it is the user's responsibility to dispose of their waste equipment by handing it over to a designated collection point for the recycling of waste electrical and electronic equipment. The separate collection and recycling of your waste equipment at the time of disposal will help to conserve natural resources and ensure that it is recycled in a manner that protects human health and the environment. For more information about where you can drop off your waste equipment for recycling, please contact your local city office, your household waste disposal service or the vendor from whom you purchased the product.

# Chapter 11: Warranty, Service, & Repair

## Multi-Tech Warranty Statement

Multi-Tech Systems, Inc., (hereafter "MTS") warrants that its products will be free from defects in material or workmanship for a period of two, five, or ten years (depending on model) from date of purchase, or if proof of purchase is not provided, two, five, or ten years (depending on model) from date of shipment.

**MTS MAKES NO OTHER WARRANTY, EXPRESS OR IMPLIED, AND ALL IMPLIED WARRANTIES OF MERCHANTABILITY AND FITNESS FOR A PARTICULAR PURPOSE ARE HEREBY DISCLAIMED.**

This warranty does not apply to any products which have been damaged by lightning storms, water, or power surges or which have been neglected, altered, abused, used for a purpose other than the one for which they were manufactured, repaired by Customer or any party without MTS's written authorization, or used in any manner inconsistent with MTS's instructions.

MTS's entire obligation under this warranty shall be limited (at MTS's option) to repair or replacement of any products which prove to be defective within the warranty period or, at MTS's option, issuance of a refund of the purchase price. Defective products must be returned by Customer to MTS's factory — transportation prepaid.

**MTS WILL NOT BE LIABLE FOR CONSEQUENTIAL DAMAGES, AND UNDER NO CIRCUMSTANCES WILL ITS LIABILITY EXCEED THE PRICE FOR DEFECTIVE PRODUCTS.**

## Repair Procedures for U.S. and Canadian Customers

In the event that service is required, products may be shipped, freight prepaid, to our Mounds View, Minnesota factory:

Multi-Tech Systems, Inc.  
2205 Woodale Drive  
Mounds View, MN 55112  
Attn: Repairs, Serial # \_\_\_\_\_

A Returned Materials Authorization (RMA) is not required. Return shipping charges (surface) will be paid by MTS to destinations in U.S. and Canada.

Please include, inside the shipping box, a description of the problem, a return shipping address (must have street address, not P.O. Box), your telephone number, and if the product is out of warranty, a check or purchase order for repair charges.

For out of warranty repair charges, go to [www.multitech.com/DOCUMENTS/Company/warranty/](http://www.multitech.com/DOCUMENTS/Company/warranty/)

Extended two-year overnight replacement service agreements are available for selected products. Please call MTS at (888) 288-5470, extension 5308 or visit our web site at

[www.multitech.com/PARTNERS/Programs/orc/](http://www.multitech.com/PARTNERS/Programs/orc/) for details on rates and coverage's.

Please direct your questions regarding technical matters, product configuration, verification that the product is defective, etc., to our Technical Support department at (800) 972-2439 or email [support@multitech.com](mailto:support@multitech.com). Please direct your questions regarding repair expediting, receiving, shipping, billing, etc., to our Repair Accounting department at (800) 328-9717 or (763) 717-5631, or email [mtsrepair@multitech.com](mailto:mtsrepair@multitech.com).

Repairs for damages caused by lightning storms, water, power surges, incorrect installation, physical abuse, or user-caused damages are billed on a time-plus-materials basis.

## Repair Procedures for International Customers (Outside U.S.A. and Canada)

Your original point of purchase Reseller may offer the quickest and most economical repair option for your Multi-Tech product. You may also contact any Multi-Tech sales office for information about the nearest distributor or other repair service for your Multi-Tech product. The Multi-Tech sales office directory is available at [www.multitech.com/PARTNERS/Channels/offices/](http://www.multitech.com/PARTNERS/Channels/offices/)

In the event that factory service is required, products may be shipped, freight prepaid to our Mounds View, Minnesota factory. Recommended international shipment methods are via Federal Express, UPS or

DHL courier services, or by airmail parcel post; shipments made by any other method will be refused. A Returned Materials Authorization (RMA) is required for products shipped from outside the U.S.A. and Canada. Please contact us for return authorization and shipping instructions on any International shipments to the U.S.A. Please include, inside the shipping box, a description of the problem, a return shipping address (must have street address, not P.O. Box), your telephone number, and if the product is out of warranty, a check drawn on a U.S. bank or your company's purchase order for repair charges. Repaired units shall be shipped freight collect, unless other arrangements are made in advance. Please direct your questions regarding technical matters, product configuration, verification that the product is defective, etc., to our Technical Support department nearest you or email [support@multitech.com](mailto:support@multitech.com). When calling the U.S., please direct your questions regarding repair expediting, receiving, shipping, billing, etc., to our Repair Accounting department at +(763) 717-5631 in the U.S.A., or email [mtsrepair@multitech.com](mailto:mtsrepair@multitech.com). Repairs for damages caused by lightning storms, water, power surges, incorrect installation, physical abuse, or user-caused damages are billed on a time-plus-materials basis.

### **Repair Procedures for International Distributors**

Distributors should contact Amex, Inc., for information about the repairs for your Multi-Tech product.

Amex, Inc.  
2724 Summer Street NE  
Minneapolis, MN 55413 U.S.A.  
Tel: +(612) 331-3251  
Fax: +(612) 331-3180  
Email: [info@amexinc.com](mailto:info@amexinc.com)

Please direct your questions regarding technical matters, product configuration, verification that the product is defective, etc., to our International Technical Support department at +(763)717-5863. When calling the U.S., please direct your questions regarding repair expediting, receiving, shipping, billing, etc., to our Repair Accounting department at +(763) 717-5631 in the U.S.A. or email [mtsrepair@multitech.com](mailto:mtsrepair@multitech.com). Repairs for damages caused by lightning storms, water, power surges, incorrect installation, physical abuse, or user-caused damages are billed on a time-plus-materials basis.

## Free Manuals Download Website

<http://myh66.com>

<http://usermanuals.us>

<http://www.somanuals.com>

<http://www.4manuals.cc>

<http://www.manual-lib.com>

<http://www.404manual.com>

<http://www.luxmanual.com>

<http://aubethermostatmanual.com>

Golf course search by state

<http://golfingnear.com>

Email search by domain

<http://emailbydomain.com>

Auto manuals search

<http://auto.somanuals.com>

TV manuals search

<http://tv.somanuals.com>