

nextar 

SNOWMAN FIGURINE 1.5" DIGITAL PHOTO FRAME

See Things Differently™

INSTRUCTION MANUAL



Download from [Www.Somanuals.com](http://www.Somanuals.com). All Manuals Search And Download

1.5 Inches Digital Frame Service Manual

Special suggestion

ATTENTION: For your and others' safety, please refrain from handling or watching this album while driving.

A few light or dark spots may be on the LCD. This is a very common phenomenon in such matrices that reveal technology. If the image does not show properly or if the LCD breaks down, please do not attempt to repair it your self. This display is made up of several accurate electronic elements and it may get damaged if it is removed or repaired. If it breaks down, please close the power immediately, contact your local distributor, or notify our company.

Foreword

A digital photo frame is not only an extremely exquisite, dense, and luminous appearance design with a portable and optional function, but it is also changing the way images appear in a traditional photo frame.

We thank you for choosing our company' s digital multimedia album. In order to use this album skillfully and as soon as possible, we are providing a user's manual with detailed content and instructions. Please read this manual before your first use.

The content in the user's manual was arranged to be comprehensive and easily understandable. The information therein is correct and reliable and we exerted every effort to avoid mistakes. Still, if mistakes are inevitably found in the printing, please bear with us and forgive us.

Safety and Maintenance

In order to guarantee your digital multimedia album a long life and effective performance, please consider the following factors when programming its settings:

- 1) Please read this manual. Follow it and operate the album correctly to conform to the warnings and instructions in detail.
- 2) Before using for the first time, please read this manual in detail.
- 3) Please keep the album away from water or other liquids as it may damage the product.
- 4) Do not apply heavy pressure on or to the album as doing so may damage the product. Place the album on a smooth and dry surface and avoid dropping or shaking it.

Do not use alcohol, benzene, acetone, or other organic solvents to clean the album. Do not use water, cleaning solutions, or sprays on it.

LCD Screen Maintenance

The LCD screen requires great care. Please pay attention to the following warning items

- 1) If you need to clean the LCD screen, please use a soft tissue to slowly polish its surface.
- 2) Do not directly put hands or other sharp article on the surface of the unit. Do not directly push out the cleanser on the screen surface.
- 3) Do not put articles above the album or press the outer-cover of the album as this may break the LCD.

Table of contents

Safety and Maintenance

| | |
|---------------------------------------------------------|----|
| 1. Know the player | 4 |
| ○ Appearance and buttons | 4 |
| ○ Battery | 4 |
| 1. Function summary | 5 |
| ○ Picture browsing | 5 |
| 1. Function introduction of menu | 6 |
| ○ Enter menu | 6 |
| 1) Shut-down | 6 |
| 2) Reveal the mode | 6 |
| 3) Time operation | 6 |
| 4) Setting up the automatic switch | 7 |
| 5) Time showing | 8 |
| 6) Withdraw | 8 |
| 4. connect the computer | 9 |
| 5.the operation instructions of picture conversion tool | 9 |
| 6. Specification | 11 |

w.Somanuals.com. All Manuals Sea

1. Know the player

Please read carefully before using this equipment.

Thank you for purchasing this portable digital photo display. It is quick and easy to download pictures into your photo display. You may view your favorite pictures stored in this photo display anytime, anywhere.



● The definition of button function

MENU key: Press this key. It can start the machine, shut down, and control the function.

UP key: Previous ones, retreat ones

DOWN key: Subsequent ones, draw back

USB interface: Used in digital album charging and pictures download.

Feature

1. Photo display: JPG, BMP
2. Manual or Auto play mode
3. Time & Date Display

1. Photo View: 1

www.Somanuals.com. All Manuals Search

3. 5Pin Mini USB-Cable *1
3. Driver CD *1
4. User Manual *1
3. AAA Battery *2

*This machine supports USB to supply power. In other words, it can play even without a battery

3. function summary

○ The digital album function

Support some format's conversion, download and preview such as bmp, jpg, etc.

○ Many kinds of utility function such as clock, luminance regulation, automatic switch etc.

Attention: JPG, BMP, etc. can not be previewed until it passes the conversion tool attached.

Picture browsing



○ You can enter various menus through pressing Mode key. The menu includes: Shut-down, reveal mode, automatic switch machine, time showing, LCD luminance regulate, withdraw.

○ Press MENU key to start the machine. Up-down keys browse the picture.

○ You Can set-up manually browse and automatic browse. Automatic browse can directly look at the picture. Please recall showing mode.

○ When there is no file in the photo frames, it will display the following when the machine turns on:



w.Somanuals.com. All Manuals Sea

3. Function Introduction of Menu

Press menu key, enter into menu setting



Pressing up or down key can up or down choosing, when you have made your choice, Press menu key to detail setting.

Different function mode and basic operation

1) OFF

Turn off operation: choose turn off. Press menu key, the album turn off.



2) Showing in side



www.Somanuals.com. All Manuals Search

The operation of showing mode

Choose showing mode: press menu key to enter, press up-or down to choose

Choose automatic mode: press menu to enter, according up or down to adjust time. Press menu to draw back.

Choose automatic mode: you can automatically preview the picture according set up time.

Choose manual mode: press menu to withdraw. You can control the preview picture by up and down key

3) Clock set



Operate the time setting:

Choose time setting. Press menu to enter

You can use menu key to control year, month, day, second, week. Up and down key can change time cost.

Press menu key to withdraw

w. Somanuals.com. All Manuals Search

by Auto ON/OFF

▶ Auto ON/OFF
ON
Auto ON/OFF
OFF

Choose auto on/off setting, press menu key to enter

Choose on/off

You can set the on/off time by "on" key. The time is not the same between on/off. Up and down key to adjust time value

Choose on/off

You can not set the time by off key

5) Clock Disp

▶ Disp Clock
Normal
Disp Clock
Water Mark

The operation of showing time

Choose time show, press menu key to enter

w.Somanuals.com. All Manuals Search

2007-01-01
02:21:42
Monday

The time will show in preview picture when you choose Dig clock watermark



⊗ LCD Contrast



w. Somanuals.com. All Manuals Search

Adjust contrast value by up and down key, the scope of brightness value is 0-9

T) Exit



Withdraw operation:

Choose exit, press menu to withdraw

Connect computer

When photo frame and computer have connected with USB line, the screen will show:



USB charge: choose such function to charge the photo frame and supply electron

USB update: you can download by computer and the software update according such function.

Five: the operation instructions of picture conversion tool

This tool is used for the picture that can change other format. The picture form is JPG, BMP, etc.

Attention: you must install drive software attached in the CD before using this product

When you have connect the computer and photo frame with USB, you can choose update mode, press menu to confirm



www.Somanuals.com. All Manuals Search

1. Operate the download procedure that attaches at random



w.Somanuals.com. All Manuals Search

2. choose the picture which need to be conversion

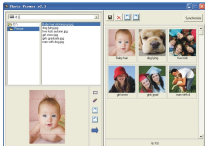

w.Somanuals.com. All Manuals Sea

Edit the picture

: point it, you can choose anyone picture. : point it, you can edit the picture.

: point it, you can put your picture detail or articles online.

: point it, you can preserve the picture in your computer. Point  to the

conversion is beginning.

6. when all pictures have switched, point the " synchronize " , pictures will download to the photo frame.



www.Somanuals.com. All Manuals Search

7, when download is over, it will pop-up dialogue frame, choose "ok" to exit conversion.



w.Somanuals.com. All Manuals Sea

5. Specifications

| | |
|-------------------------|------------------------------------------|
| Picture Format | 8 MP, 30,300,000 pixels |
| Picture resolution | 1280x800 dots |
| LCD | 1.5" size |
| Memory Device | Built-in 8Mb flash |
| Memory Capacity | 40 photos |
| Slide Mode | Yes |
| Automatic Energy Saving | 1-60s |
| Transmission Interface | USB (Link to Ver 1.1) |
| Power Supply | 1x AA/AAA/Batteries USB 5V (optional) |
| Working Temperature | 0°C-40°C |
| Operation System | Win 98, 2000, XP, Vista, etc. |

www.Somanuals.com. All Manuals Search

Free Manuals Download Website

<http://myh66.com>

<http://usermanuals.us>

<http://www.somanuals.com>

<http://www.4manuals.cc>

<http://www.manual-lib.com>

<http://www.404manual.com>

<http://www.luxmanual.com>

<http://aubethermostatmanual.com>

Golf course search by state

<http://golfingnear.com>

Email search by domain

<http://emailbydomain.com>

Auto manuals search

<http://auto.somanuals.com>

TV manuals search

<http://tv.somanuals.com>