

Planar UltraRes™ User Manual

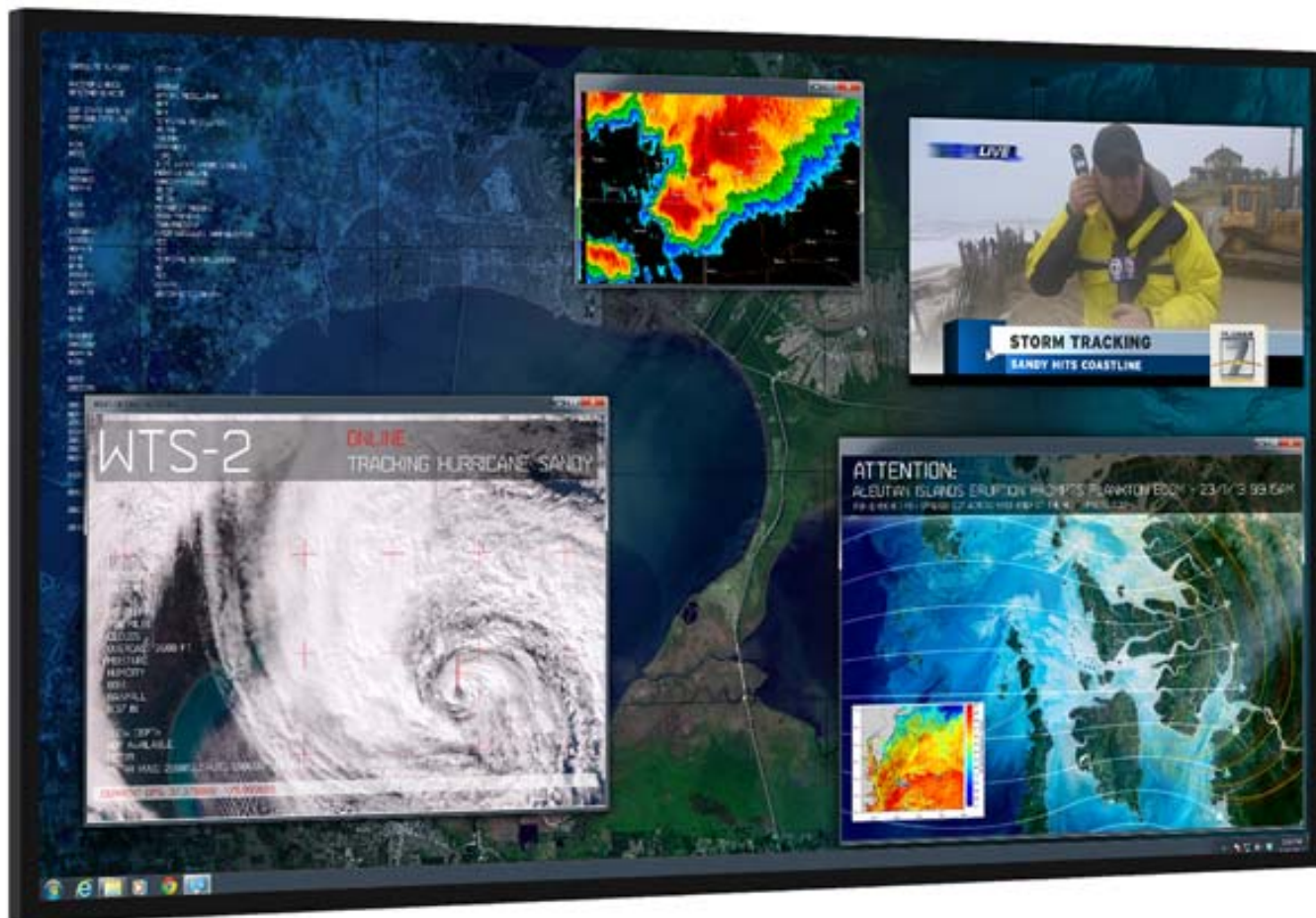

PLANAR
TM

Copyright © 14 May 2013 by Planar Systems, Inc. All rights reserved.
Contents of this publication may not be reproduced in any form without permission of Planar Systems, Inc.

Trademark Credits

Windows™ is a trademark of Microsoft Corp.
Planar's Big Picture™ is a trademark of Planar Systems, Inc.
All other names are trademarks or registered trademarks of their respective companies.

Disclaimer

The information contained in this document is subject to change without notice. Planar Systems, Inc. makes no warranty of any kind with regard to this material. While every precaution has been taken in the preparation of this manual, the Company shall not be liable for errors or omissions contained herein or for incidental or consequential damages in connection with the furnishing, performance, or use of this material.

Warranty and Service Plans

Planar warranty and service plans will help you maximize your investment by providing great support, display uptime, and performance optimization. From post-sale technical support to a full suite of depot services, our services are performed by trained Planar employees. When you purchase a Planar product, you get more than a display, you get the service and support you need to maximize your investment. To find the latest warranty and service information regarding your Planar product, please visit <http://www.planarcontrolroom.com/support>

RoHS Compliance Statement

The Planar UltraRes 4K professional displays are fully RoHS compliant.

ADA Compliance Statement

All Planar UltraRes 4K professional displays are compliant with the Americans with Disabilities Act.

Part Number: 020-1229-00A

Copyright © 22 Mar 2013 by Planar Systems, Inc. All rights reserved.
Contents of this publication may not be reproduced in any form without permission of Planar Systems, Inc.

Trademark Credits

Windows™ is a trademark of Microsoft Corp.
Planar's Big Picture™ is a trademark of Planar Systems, Inc.
All other names are trademarks or registered trademarks of their respective companies.

Disclaimer

The information contained in this document is subject to change without notice. Planar Systems, Inc. makes no warranty of any kind with regard to this material. While every precaution has been taken in the preparation of this manual, the Company shall not be liable for errors or omissions contained herein or for incidental or consequential damages in connection with the furnishing, performance, or use of this material.

Warranty and Service Plans

Planar warranty and service plans will help you maximize your investment by providing great support, display uptime, and performance optimization. From post-sale technical support to a full suite of depot services, our services are performed by trained Planar employees. When you purchase a Planar product, you get more than a display, you get the service and support you need to maximize your investment. To find the latest warranty and service information regarding your Planar product, please visit <http://www.planarcontrolroom.com/support>

RoHS Compliance Statement

The Planar UltraRes 4K professional displays are fully RoHS compliant.

ADA Compliance Statement

All Planar UltraRes 4K professional displays are compliant with the Americans with Disabilities Act.

Part Number: 020-1229-00A

Table of Contents

Introduction	1
Important Safety Instructions	2
European Union Disposal Information	4
Recommended Usage	5
Burn-In Versus Temporary Image Retention	5
Normal Use Thermal Guidelines	6
Basic Concept of Planar UltraRes Display	7
Using the Remote Control	8
Turning Power On/Off	9
Input Setup	9
Supported Formats for Multiple Inputs	9
Supported Formats for Single Inputs	9
Installing a Planar UltraRes Display	11
Before You Begin	11
Tools/Equipment List	11
Other Things You May Need	11
Plan Your Installation	11
Supported Graphics Cards	12
Recommended PCs	12
Powering On/Off Planar UltraRes Displays	13
Planar UltraRes in Standby Mode	14
Unpacking and Checking Accessories	17
LCD Module Box	17
Accessory Kit	19

LCD Installation	21
Installing an UltraRes Display on a Wall	22
Using the Kickstand Bracket	29
Connections	30
Connecting AC Power	30
Connecting the Wired IR Module.....	30
Connecting Sources	31
Setting Up UltraRes Using Multiple Inputs.....	32
Setting Up UltraRes Using Single Inputs.....	34
Installing the UltraRes Control Software	37
Installing USB Drivers.....	40
Using the UltraRes Control Software	42
Setting Up Sources.....	44
Auto Power Off Timer	45
Standby Mode	45
Changing Backlight Intensity	46
Turning Local Dimming On or Off.....	46
Changing Frame Delay	46
Upgrading Firmware	47
Error Codes	50
UltraRes Dimensions	51
Display Dimensions - Front and Side Views.....	51
Display Dimensions - Rear View.....	52
Landscape Wall Mounts - Front View.....	53
Landscape Wall Mounts - Sides Views.....	54
Portrait Wall Mounts - Front View	55
Portrait Wall Mounts - Sides Views	56
Optional Pedestal Mount - Front View	57

Optional Pedestal Mount - Top and Bottom Views	58
Optional Pedestal Mount - Single and Double Sided	59
Planar UltraRes Remote Monitoring Software	61
Remote Monitoring Home	61
Unit Status	62
Display Control	62
Admin Setup	66
Reboot	72
RS232 Communication	73
Connecting the RS232 Cable	73
Setting Up Multiple Inputs	73
Setting Up Single Inputs	74
RS232 Commands	75
Command Format	75
Response Format	76
Command/Response Examples	77
Supported UltraRes 4K Commands	78
Specifications	81
Signal Compatibility	83
Troubleshooting During Installation	85
Error Codes in the UltraRes Control Software	85
Symptoms, Possible Causes and Solutions	87
Symptom: Can't Get PC to Output 4K @ 24/30Hz	87
Accessing Planar's Technical Support Website	89
Downloading Additional Documentation and Firmware	89
Downloading Utility Software	89
Regulatory Information	91

Introduction

Planar UltraRes 4K professional display is a family of 84" Ultra HD displays that produce resolution and picture quality not before seen in large format LCD displays. There are three different offerings: the UR8450-LX, UR8450-MX and the UR8450-3D. Designed specifically for resolution-rich commercial applications, Planar UltraRes displays offer the image quality, connectivity, industrial design and configuration options required in leading control rooms, collaboration rooms and digital branding installations.

Some of the features of the UltraRes display are:

- Ultra HD (3840 x 2160) resolution
- Outstanding picture quality - 4x pixel density of a comparably-sized Full HD display
- Slim design with Planar Profile™ Mounting System (about 3" deep when mounted)
- Supports range of 4K sources and timings
- Energy-saving features include LEDs, <0.5 watt standby mode and auto-off signal detection

Caution: This manual is intended for use by qualified service persons and end users with experience installing LCD displays.

Important Safety Instructions

- 1** Read these instructions.
- 2** Keep these instructions.
- 3** Heed all warnings.
- 4** Follow all instructions.
- 5** Do not use any of the Planar UltraRes products near water.
- 6** Clean the LCD screens with an LCD screen cleaner or LCD wipes.
- 7** Do not install near any heat sources such as radiators, heat registers, stoves or other apparatus (including amplifiers) that produce heat.
- 8** Do not defeat the safety purpose of the polarized or grounding type plug. A polarized plug has two blades with one wider than the other. A grounding type plug has two blades and a third grounding prong. The wide blade or the third prong is provided for your safety. When the provided plug does not fit into your outlet, consult an electrician for the replacement of the obsolete outlet.
- 9** Protect the power cord from being walked on or pinched particularly at plugs, convenience receptacles and the point where they exit from any of the Planar UltraRes products.
- 10** Only use the attachments/accessories specified by the manufacturer.
- 11** Unplug all Planar UltraRes displays during lightning storms or when unused for long periods of time.
- 12** You must follow all National Electrical Code regulations. In addition, be aware of local codes and ordinances when installing your system.
- 13** Refer all servicing to qualified service personnel. Servicing is required when any of the Planar UltraRes products have been damaged in any way, such as the AC power cord or plug is damaged, liquid has been spilled or objects have fallen into a product, the products have been exposed to rain or moisture, do not operate normally or have been dropped.
- 14** Keep the packing material in case the equipment should ever need to be shipped.
- 15** Wall mounts must be secure. The wall must be strong enough to hold the UltraRes display, mounts and cables.

16 Slight pressure on the LCD will cause distortion of the image. Heavier pressure will cause permanent damage. Planar UltraRes configurations should be mounted where viewers cannot touch the screen or insert small objects in the openings that will create hazards by contacting bare conductive parts.

Caution: The front polarizer is soft and subject to scratches from sharp objects.

17 The polarizer is a thin sheet of film laminated to the outside layer of glass on the LCD screen. Take care when handling items near the screen.

European Union Disposal Information

English

- Disposal of old Electrical & Electronic Equipment (Applicable throughout the European Union and other European countries with separate collection programs)

This symbol found on your product or on its packaging, indicates that this product should not be treated as household waste when you wish to dispose of it. Instead, it should be handed over to an applicable collection point for the recycling of electrical and electronic equipment. By ensuring this product is disposed of correctly, you will help prevent potential negative consequences to the environment and human health, which could otherwise be caused by inappropriate disposal of this product. The recycling of materials will help to conserve natural resources.



This symbol is only valid in the European Union. If you wish to discard this product, please contact your local authorities or dealer and ask for the correct method of disposal.

Español

- Deshecho de equipos eléctricos y electrónicos (aplicable a la Unión Europea y a otros países europeos con programas de reciclaje independientes)

La presencia de este símbolo en el propio producto o en su material de embalaje, indica que no se debe tratar como residuo doméstico cuando desee deshacerse de él. En su lugar, debe entregarlo en el punto limpio correspondiente de reciclaje de equipos eléctricos y electrónicos. Asegurándose de que este producto se desecha de forma correcta, ayudará a evitar posibles consecuencias negativas para la conservación del medioambiente y la salud humana, consecuencias que podrían darse si se desecha del producto de forma inadecuada. El reciclado de materiales ayuda a conservar los recursos naturales.



Este símbolo solamente es válido en la Unión Europea. Si desea deshacerse de este producto, póngase en contacto con las autoridades locales o con su distribuidor y pida información sobre el método de disposición adecuado.

Português

- Eliminação de equipamentos eléctricos e electrónicos usados (aplicável na União Europeia e noutros países europeus com programas próprios de recolha destes equipamentos)

Este símbolo, colocado no produto ou na respectiva embalagem, indica que o produto não deve ser tratado como lixo doméstico aquando da sua eliminação. Em vez disso, deve ser entregue num ponto de recolha de equipamentos eléctricos e electrónicos para posterior reciclagem. Ao garantir a correcta eliminação deste produto, estará a evitar consequências potencialmente negativas tanto para o ambiente como para a saúde humana. A reciclagem de materiais ajuda a preservar os recursos naturais.



Este símbolo apenas é válido na União Europeia. Se quiser eliminar este produto, contacte as entidades locais ou o seu fornecedor para ficar a saber qual o método de eliminação correcto.

Svenska

- Avfall av förbrukad elektrisk och elektronisk utrustning (Tillämpbart i hela Europeiska unionen och andra europeiska länder med separata samlingsprogram)

Den här symbolen som finns på din produkt eller på dess förpackning påvisar att produkten inte ska behandlas som hushållsavfall när du vill slänga bort den. Istället ska den lämnas över till en lämplig uppsamlingspunkt för återvinning av elektriska och elektroniska utrustningar. Genom att tillförsäkra att den här produkten återvinns på ett riktigt sätt hjälper du till med att förhindra möjliga negativa konsekvenser för miljön och mänsklig hälsa. Det kan annars orsakas på grund av olämplig sophantering av den här produkten. Återvinning av material kommer att hjälpa till att bevara naturligtångar.



Den här symbolen är endast giltig inom den Europeiska unionen. Om du vill slänga bort den här produkten ska du kontakta lokala myndigheter eller återförsäljare, och fråga efter lämplig avfallsmetod.

Français

- Mise au rebut des équipements électriques et électroniques usagés (Valable dans l'ensemble de l'Union Européenne ainsi que dans les pays européens disposant de programmes distincts de collecte des déchets)

Ce symbole appliqué sur votre produit ou sur son emballage indique que ce produit ne doit pas être traité comme un déchet ménager lorsque vous voulez le mettre au rebut. Il doit au contraire être remis à un site de collecte agréé pour le recyclage des équipements électriques et électroniques. En veillant à ce que ce produit soit mis au rebut de façon adéquate, vous contribuerez à prévenir les conséquences potentiellement négatives sur l'environnement et sur la santé humaine qui risqueraient de se produire en cas de mise au rebut inappropriée de ce produit. Le recyclage des matériaux contribuera également à économiser les ressources naturelles.



Ce symbole n'est valable que dans l'Union Européenne. Si vous souhaitez mettre ce produit au rebut, veuillez prendre contact avec les autorités locales ou avec votre revendeur et renseignez-vous sur la méthode de mise au rebut correcte.

Italiano

- Smaltimento delle attrezzature elettriche ed elettroniche usate (applicabile in tutta la Comunità Europea ed altri Paesi Europei che applicano programmi di raccolta differenziata)

Il simbolo trovato sul prodotto, o sulla sua confezione, indica che il prodotto non può essere trattato come i domestici quando è il momento di smaltirlo. Al contrario, deve essere consegnato ad un centro di raccolta specializzato nel riciclaggio di attrezzature elettriche ed elettroniche. Assicurando che il corretto smaltimento di questo prodotto, si aiuterà a prevenire potenziali conseguenze negative sull'ambiente e sulla salute umana, che possono essere provocate da uno scorretto smaltimento di questa attrezzatura. I materiali riciclati aiuteranno a conservare le risorse naturali.



Questo simbolo è valido solo nell'Unione Europea. Per smaltire questo prodotto, mettersi in contatto con le autorità locali - o con il rivenditore - e chiedere informazioni sul corretto metodo di smaltimento.

Polski

- Ustawienie zużytego sprzętu elektrycznego i elektronicznego (Dotyczy krajów Unii Europejskiej i innych krajów europejskich z oddzielnymi programami zbiórki odpadów)

Obecność tego symbolu na produkcie lub na opakowaniu z produktem oznacza, że tego produktu nie można wyrzucać razem z odpadkami domowymi. Należy go przekazać do punktu zbiórki w celu poddania recyklingowi podzespołów elektrycznych i elektronicznych. Usunięcie tego produktu w prawidłowy sposób, pomoże w zabezpieczeniu przed negatywnym wpływem odpadów na środowisko i zdrowie ludzi, spowodowanym przez niewłaściwe usuwanie produktu. Przetwarzanie materiałów pomaga w zachowaniu zasobów naturalnych.



Ten symbol obowiązuje wyłącznie w krajach Unii Europejskiej. Informacje dotyczące prawidłowej metody usunięcia tego produktu, można uzyskać u władz lokalnych lub u dostawcy.

Suomi

- Vanhoin sähkö- ja elektroniikkalaitteiden hävittäminen (Soveltuva kaikkialla Euroopan unionin alueella, sekä muissa Euroopan maissa, joilla on erilliset keräysohjelmat)

Jos tuotteesta tai sen pakkauksessa on tämä symboli, sitä ei pidä hävittää kassalla tavallisena kotitalousjätteenä, vaan se kuuluu toimittaa sähkö- ja elektroniikkalaitteiden kierrätyspisteeseen. Varmistamalla, että tämä tuote hävitetään asiaankuululla tavalla autat estämään mahdollisia ympäristölle ja ihmisille koituvia negatiivisia seuraamuksia, joita sen vääränlainen hävittäminen voi aiheuttaa. Materiaalien kierrättäminen auttaa säilyttämään luonnonvarjoja.



Tämä symboli on voimassa ainostaan Euroopan unionin alueella. Jos haluat hävittää tämän tuotteen, ota yhteyttä paikallisiin viranomaisiin tai jälleenmyyjään ja tiedustele asiaankuuluvia hävittämisohjeita.

Deutsch

- Entsorgung von elektrischen & elektronischen Altgeräten (geltend für die europäische Gemeinschaft und andere europäische Länder mit separaten Sammelprogrammen)

Dieses Symbol, zu finden auf Ihrem Produkt oder dessen Verpackung, macht Sie darauf aufmerksam, dass dieses Produkt bei der Entsorgung nicht als Hausmüll behandelt werden darf. Statt dessen sollte es an eine Sammelstelle zum Recycling von elektrischen und elektronischen Altgeräten gegeben werden. Helfen Sie mit, potenziell schädliche Einflüsse auf Umwelt und Gesundheit, die durch eine unsachgemäße Entsorgung dieses Produktes entstehen können, zu vermeiden und entsorgen Sie dieses Produkt ordnungsgemäß. Recycling hilft, natürliche Rohstoffe einzusparen.



Dieses Symbol ist nur innerhalb der europäischen Gemeinschaft gültig. Wenn Sie dieses Produkt entsorgen möchten, wenden Sie sich bitte an Ihre örtliche Behörde und fragen Sie nach der ordnungsgemäßen Entsorgungsmethode.

Nederlands

- Verwijderen van oude elektrische en elektronische apparatuur (toepasselijk in de volledige Europese Unie en andere Europese landen met afzonderlijke programma's voor afvalverzameling)

Dit symbool dat op het product of zijn verpakking is aangebracht, geeft aan dat dit product niet mag worden behandeld als huishoudelijk afval als u het wilt wegwerpen. U moet het afgeven bij een specifiek verzamelpunt voor de recyclage van elektrische en elektronische apparatuur. Door te garanderen dat u dit product op de correcte manier wegwerpt, helpt u potentiële negatieve gevolgen voor het milieu en de menselijke gezondheid, die zouden kunnen worden veroorzaakt door een onrechtmatig wegwerpen van het product, te voorkomen. De recyclage van materialen helpt het behoud van natuurlijke bronnen.



Dit symbool is alleen geldig in de Europese Unie. Als u dit product wenst weg te gooien, dient u contact op te nemen met uw lokale instanties voor details over de gepaste methode voor afvalverwijdering.

Waste Electrical and Electronic Equipment (WEEE) Directive In the European Union, this label indicates that this product should not be disposed of with household waste. It should be deposited at an appropriate facility to enable recovery and recycling. EEE complies with Directive 'Regulation on the Restriction of the Use of Certain Hazardous Substances in Electrical and Electronic Equipment'

Waste Electrical and Electronic Equipment (WEEE) Directive In the European Union, this label indicates that this product should not be disposed of with household waste. It should be deposited at an appropriate facility to enable recovery and recycling. EEE complies with Directive 'Regulation on the Restriction of the Use of Certain Hazardous Substances in Electrical and Electronic Equipment'



Waste Electrical and Electronic Equipment (WEEE) Yönergeleri Avrupa Birliği'nde bu etiket, ürünün ev elektroniği aletleri atıkları ile imha edilemeyeceğini gösterir. Kurtarmak ve geri dönüştürmünü sağlamak için uygun şartlarda saklanması gerekir. EEE Yönetmeliğine Uygundur Ve Elektronik Eşyalarda Bazi Zararlı Maddelerin Kullanimini Sinirlendirilmesina Dair Yönetmelik.

Waste Electrical and Electronic Equipment (WEEE) Yönergeleri Avrupa Birliği'nde bu etiket, ürünün ev elektroniği aletleri atıkları ile imha edilemeyeceğini gösterir. Kurtarmak ve geri dönüştürmünü sağlamak için uygun şartlarda saklanması gerekir. EEE Yönetmeliğine Uygundur Ve Elektronik Eşyalarda Bazi Zararlı Maddelerin Kullanimini Sinirlendirilmesina Dair Yönetmelik.



Recommended Usage

In order to get the most out of your LCD modules, use the following recommended guidelines to optimize the display.

Burn-In Versus Temporary Image Retention

Burn-in causes the screen to retain an image essentially forever, with little or no way to correct the problem. Under normal use, an LCD module will not experience burn-in, as plasma displays do, nor will it retain images in any way.

Normal use of an LCD module is defined as displaying continuously changing video patterns or images. However, LCD modules can experience *temporary* image retention when recommended usage guidelines are not followed.

What is Temporary Image Retention?

Temporary image retention (TIR) can occur when a static image is displayed continuously for extended periods of time. An electrical charge differential may build up between the electrodes of the liquid crystal, which causes a negative-color video image (color-inverted and brightness-inverted version of the previous image) to be retained when a new image is displayed. This behavior is true for any LCD device from any LCD manufacturer.

TIR is not covered under warranty. See standard warranty terms and conditions for details. Here are some guidelines to help you avoid TIR:

- Use the LCD module to show a screen saver, moving images or still pictures that change regularly. When using high-contrast images, reposition the images frequently.
- Turn off the Planar UltraRes when it is not in use. There are a few ways to do this automatically.

Caution: For optimal performance, we suggest turning off the LED power on the Planar UltraRes for four hours per day.

Normal Use Thermal Guidelines

Normal use of the LCD module is defined as operating in the open air to prevent heat buildup, and without direct or indirect heat sources such as lighting fixtures, heating ducts, or direct sunlight that can cause the modules to experience high operating temperatures. If the LCD module will be installed in a recessed area with an LCD surround or enclosure, ensure adequate openings are applied for proper air flow and ventilation.

At 3000 meters or below, the maximum ambient operating temperature for the LCD module cannot be above 40° C nor below the minimum ambient operating temperature of 10° C. If one of these conditions exists, it is up to the installer to ensure that module placement is changed, thermal shielding is provided and/or additional ventilation is provided to keep the display within its nominal operating parameters.

Cooling Requirements

For optimal performance, active cooling by the installer should be planned for when the ambient temperature anywhere in the wall is predicted to be above the specified ambient temperature for the display.

Basic Concept of Planar UltraRes Display

The Planar UltraRes display uses four separate outputs that feed into the 84" display as one image. You can use any combination of HDMI, DisplayPort or DVI.

There are two main modes of operation for the UltraRes Display:

- Single 4K inputs @ 24/25/30Hz
- Four headed input (4K @ 60Hz)

Using four separate outputs provides the ultra HD resolution needed for superior image quality. In the following example, each number represents an output. All four "quadrants" (outputs) are fed into the 84" display and turned into one ultra high-resolution image.

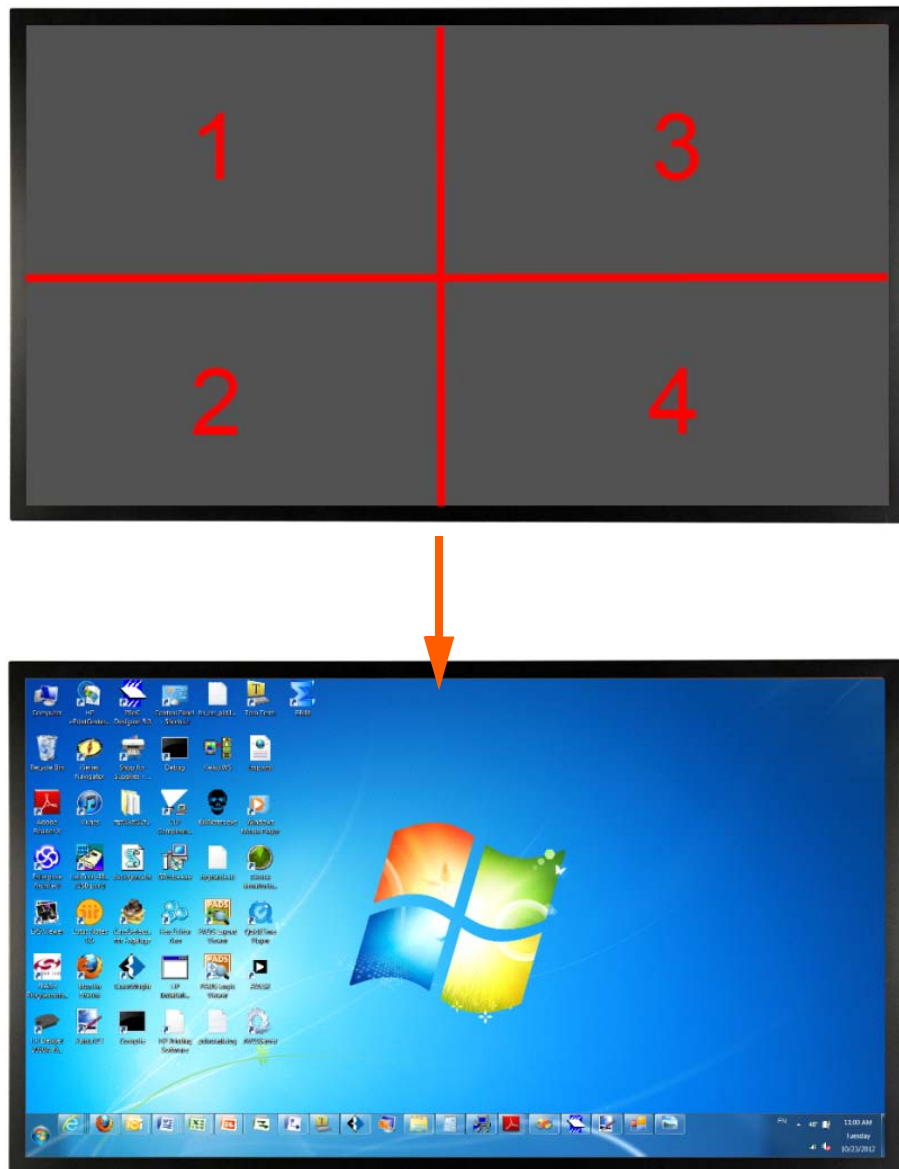

Using the Remote Control

The UltraRes remote control can be used for a variety of functions, including turning the display on and off and assigning individual inputs.

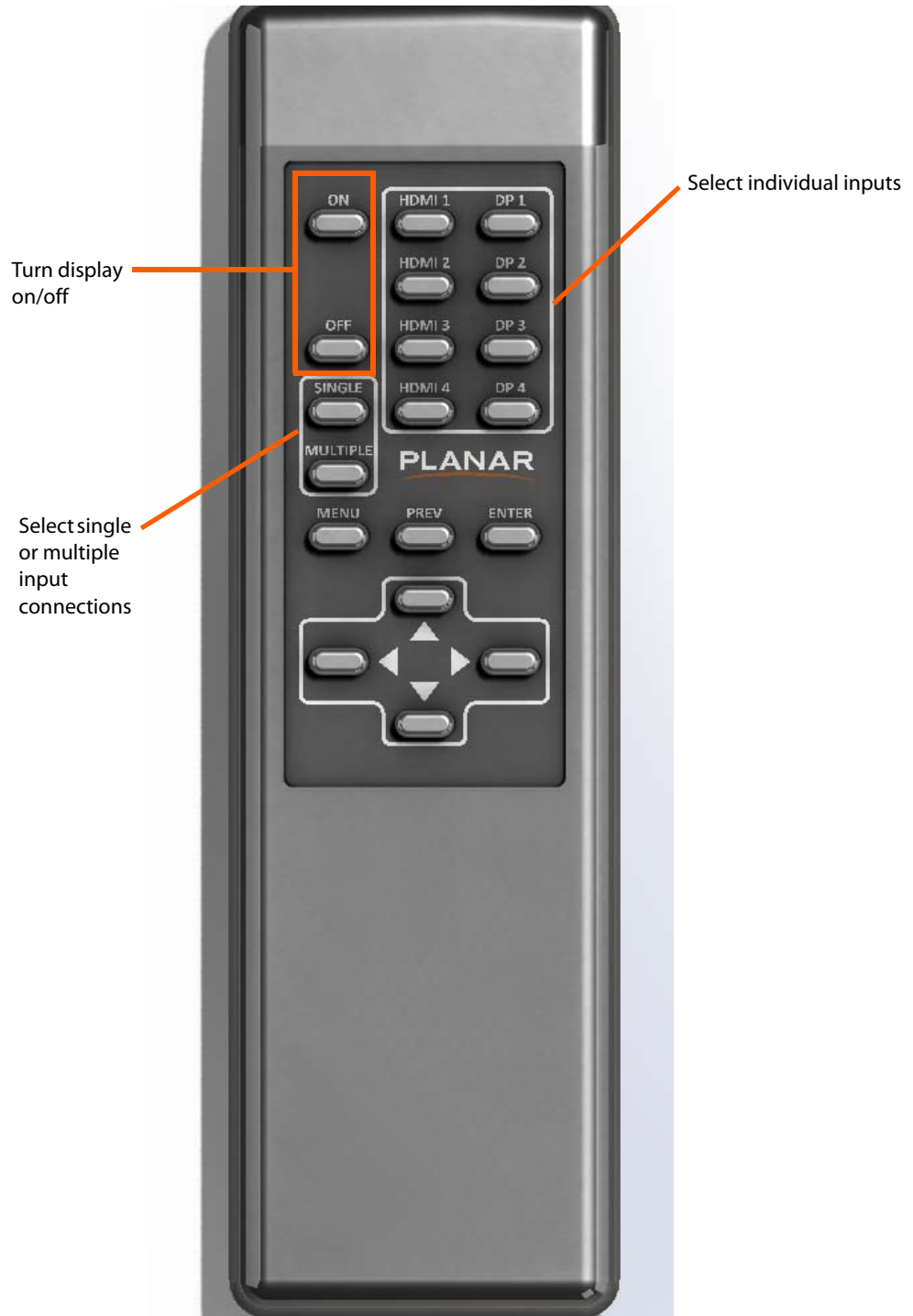

Turning Power On/Off

There are several ways to turn the power on and off:

- Using the **On/Off** buttons on the remote control. See "Using the Remote Control" on page 8 for more information.
- Using the **Power On/Power Off** buttons in the UltraRes Control software tool. See "Using the UltraRes Control Software" on page 42 for detailed information about the UltraRes Control software.
- Use the UltraRes Remote Monitoring software. See "Planar UltraRes Remote Monitoring Software" on page 61.

Input Setup

You can set up your Planar UltraRes display using multiple or single inputs. Both are explained below. You can select multiple or single input mode using the remote control, the UltraRes Control tool or by using RS232 commands. For more information see "Setting Up UltraRes Using Multiple Inputs" on page 32 and "Setting Up UltraRes Using Single Inputs" on page 34.

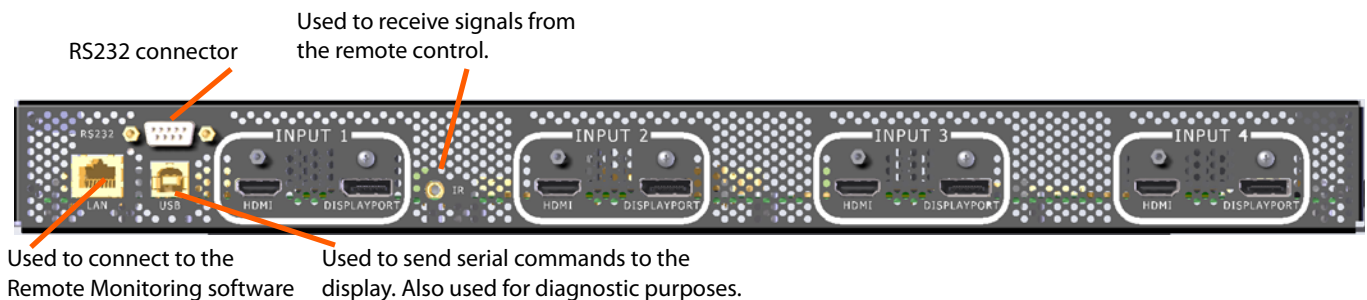

Supported Formats for Multiple Inputs

The following formats for multiple inputs are supported:

- (4x) DisplayPort or HDMI/DVI 1080p @ 24/50/60Hz
 - PC with DisplayPort or HDMI/DVI (or mix of both)
 - External video processors
- (4x) DisplayPort or HDMI/DVI 960 x 2160 @ 60Hz
 - Needs a PC with a special graphics card setup

Supported Formats for Single Inputs

The following formats for single inputs are supported:

- (1x) DisplayPort or HDMI/4K@ 24/25/30Hz
 - PC with DisplayPort 1.1a or 1.2 output
 - 4K Blu-ray player (for example, Sony BDP-S790)

Installing a Planar UltraRes Display

This section explains how to install a Planar UltraRes display. We suggest that you read this entire section before you attempt to install a display.

Before You Begin

Make sure you have all the items in the following lists before you begin unpacking and installing your display.

Tools/Equipment List

Depending on your installation, you may need one or more of the following items:

- #1 and # 2 Phillips screwdriver
- Drill and bits
- Pencil
- Digital/laser level
- Ladders/lift
- Back brace
- Stud finder (if hanging on a wall)

Other Things You May Need

- LCD screen cleaner or LCD wipes - available at most electronics stores
- At least two capable people to lift display into place

Plan Your Installation

You should have a detailed plan of how the Planar UltraRes display is to be configured. The plan should include calculations for the following:

- Floor/wall load. Make sure the floor/wall is strong enough to support the weight of the Planar UltraRes.
- For passive cooling, it is recommended that a minimum of 1" of top clearance is provided. This can be reduced if the LCD is actively cooled.
- Ventilation and cooling requirements. Although the rear cover of the display is perforated and provides better airflow than other displays, it is still important that you consider room cooling and ventilation.

Supported Graphics Cards

UltraRes supports a variety of graphics cards from leading manufacturers, such as Nvidia and AMD. In general, you should be looking for graphics cards that have the following features:

- Can output 3840 x 2160 at 24 Hz or 30 Hz over a single DisplayPort or HDMI connection.
- Four-output graphics cards that can output synchronized (genlocked) 1920 x 1080 outputs at up to 60 Hz.
- Cards that support Planar's support timings, as listed in the following section "Compatible Video Sources" on page 83.

Caution: Before you purchase a graphics card for your source, contact your Sales Representative to get the most current information on Planar's compatibility with leading graphics cards.

Recommended PCs

In order to use 4K video, it is crucial that you have a high-powered PC. We also recommend using a single 4K output whenever possible, so that you eliminate the requirement of multi-output synchronization.

Powering On/Off Planar UltraRes Displays

There are several different ways to turn on or off the Planar UltraRes Display:

- Using the **On/Off** buttons on the remote control. See "Using the Remote Control" on page 8 for more information.
- Using the **Power On/Power Off** buttons in the UltraRes Control software tool. See "Using the UltraRes Control Software" on page 42 for detailed information about the UltraRes Control software.

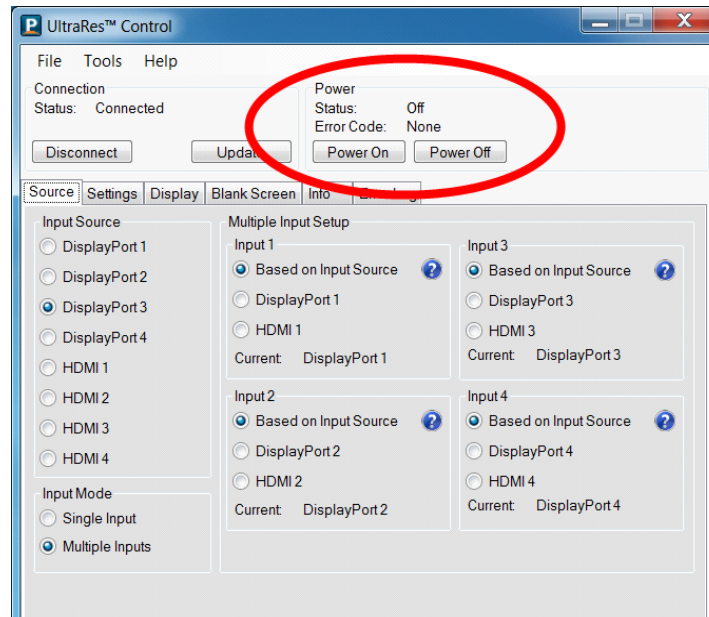

- Use the UltraRes Remote Monitoring software. See "Planar UltraRes Remote Monitoring Software" on page 61.

Planar UltraRes in Standby Mode

If you are unsure about whether or not the display is on but in standby mode, look for the small Standby LED. If it is off, you will not see the LED. If it is on but in Standby mode, you will see a blue LED. As the display starts, the LED blinks until it is on. Once it is on, the LED turns off.

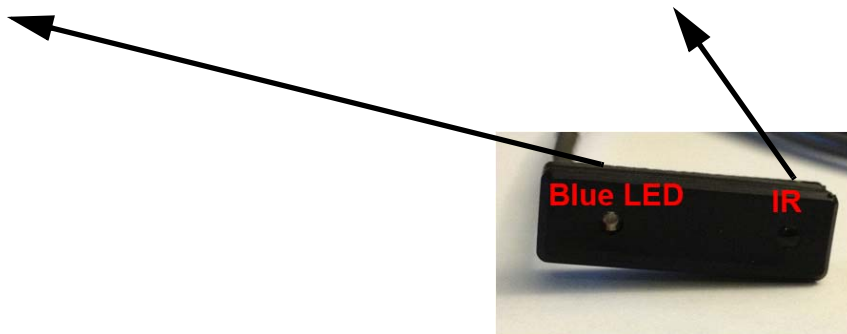

Insert IR sensor cord into the IR input on the bottom of the display.



If an image is present on the current input, it will be displayed on the UltraRes display. Otherwise, you will see a blank screen color (the default is black).



Unpacking and Checking Accessories

LCD Module Box

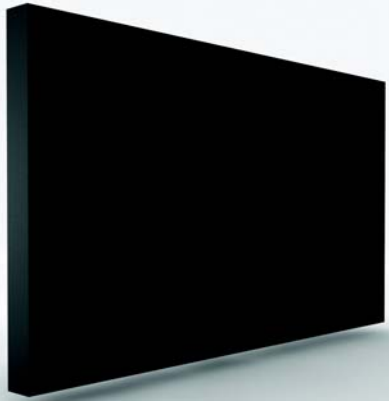



The following items are included in the LCD module box.

Part	Description	Number	Picture
LCD module	One per box.	1	
LCD mounts (optional)	If ordered, this will be inside a separate box inside the LCD box. Note: If you do not use Planar's mounts, you need to ensure the mounts that you purchase can adequately support the display.	1	
Mounting template	Used to line up where the wall mounts will be installed. This is included with Planar's optional LCD mounts.	1	

Part	Description	Number	Picture
Kickstand bracket	Mounts to the display when Planar mounts are purchased.	1	
M4 x 8 Panhead screws	Used to mount the kickstand bracket.	4	

Accessory Kit

The following items are included in the accessory kit.

Part	Description	Number Included	Picture
AC power cord	Power cord.	1	
IR sensor	Used to receive signals from the remote control.	1	
Double-sided tape	Used to help in mounting the IR sensor module.	2	
USB drive	Contains the User Manual and setup software.	1	
Passive USB cable	Used to set up display software.	1	
Remote control	Used to power the display on/off, select multiple or single inputs. Note: Batteries are included but not installed.	1	

LCD Installation

Before installation, keep the following points in mind:

- These displays are heavy. Make sure that you have an adequate studs to support the weight of each display if installing on a wall.
- The UltraRes must be installed on a flat surface.
- If you ordered the optional wall mounts, use the supplied UltraRes mounting template for the center point of the display, as well as top and bottom bracket installation.
- The wall mounts for a landscape and portrait installation look very similar. The process to install them is almost exactly the same. The only difference is the way in which you use the wall mount template. This will be pointed out in the relevant step.

Installing an UltraRes Display on a Wall

Caution: For whatever structure is used to mount the display, be sure that it is sufficiently engineered to handle the weight of the display. Also be sure to purchase the correct hardware needed to support the display mounted to that structure.

- 1 Find the center point of the display on the wall where you intend to install it.

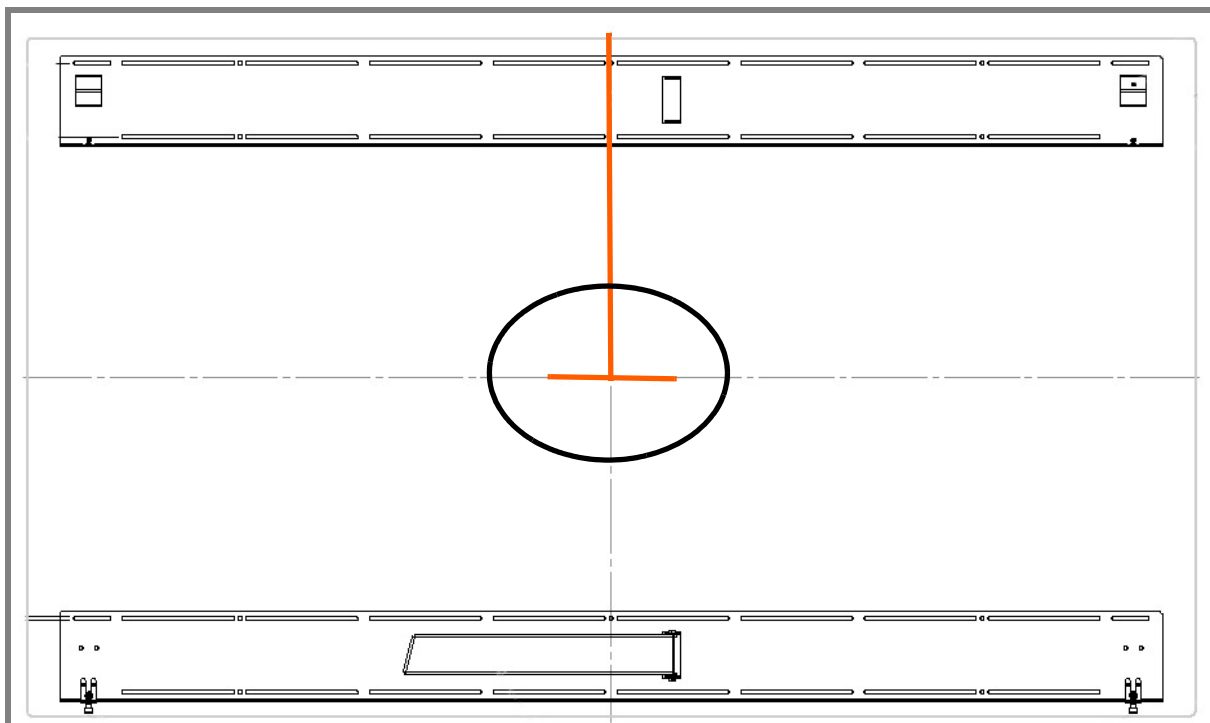

- 2 Draw a short (about 1") horizontal line and a vertical line to match the edge of the display.

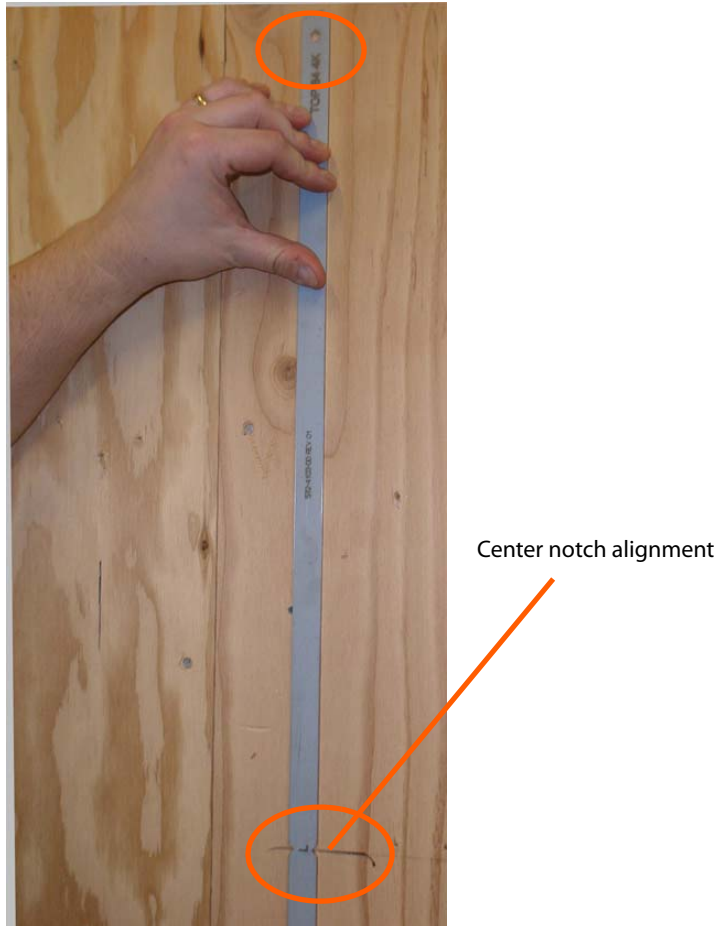

- 3 Use the provided template to determine the center points of the wall mounts. The "V" notches are labeled "L" for a landscape display or "P" for a portrait display. Use the appropriate "V" notch to align with the horizontal line drawn in the previous step.

- 4 In the hole marked "Top" on the template, mark the center of the hole on the wall.



Note: If you are installing a landscape display and the template is too long, you can break the template at the notch labeled "P."

- 5 Let the template hang vertically so it is plumb, as the bottom hole in the template determines where the bottom mount will be installed.
- 6 Screw in the appropriate hardware in the bottom hole of the template that corresponds with your display orientation.
- 7 Remove each screw and the template.

- 8 Line up the middle hole of the top wall mount with the screw hole drilled from the template.



Note: This picture shows mounts for a landscape installation.

- 9 Tighten the screw into the mount.
- 10 Use a level to make sure the mount is level.
- 11 Then install additional screws as needed.

Note: Screws installed near the hooks provide the best support.

- 12 Install the center screw in the bottom mount and repeat steps **10-11** for any additional screws that you want to install. Note that there are open mount channels on the brackets. So you can install the screws wherever necessary along those channels.

- 13 Install the kickstand bracket to the back of the display using four M4 x 8 Panhead screws.



Landscape holes for kickstand bracket installation



Portrait kickstand installed on display

- 14 Using two people, carefully hang the back display onto the top wall mount bracket using the square brackets on the back of the display.

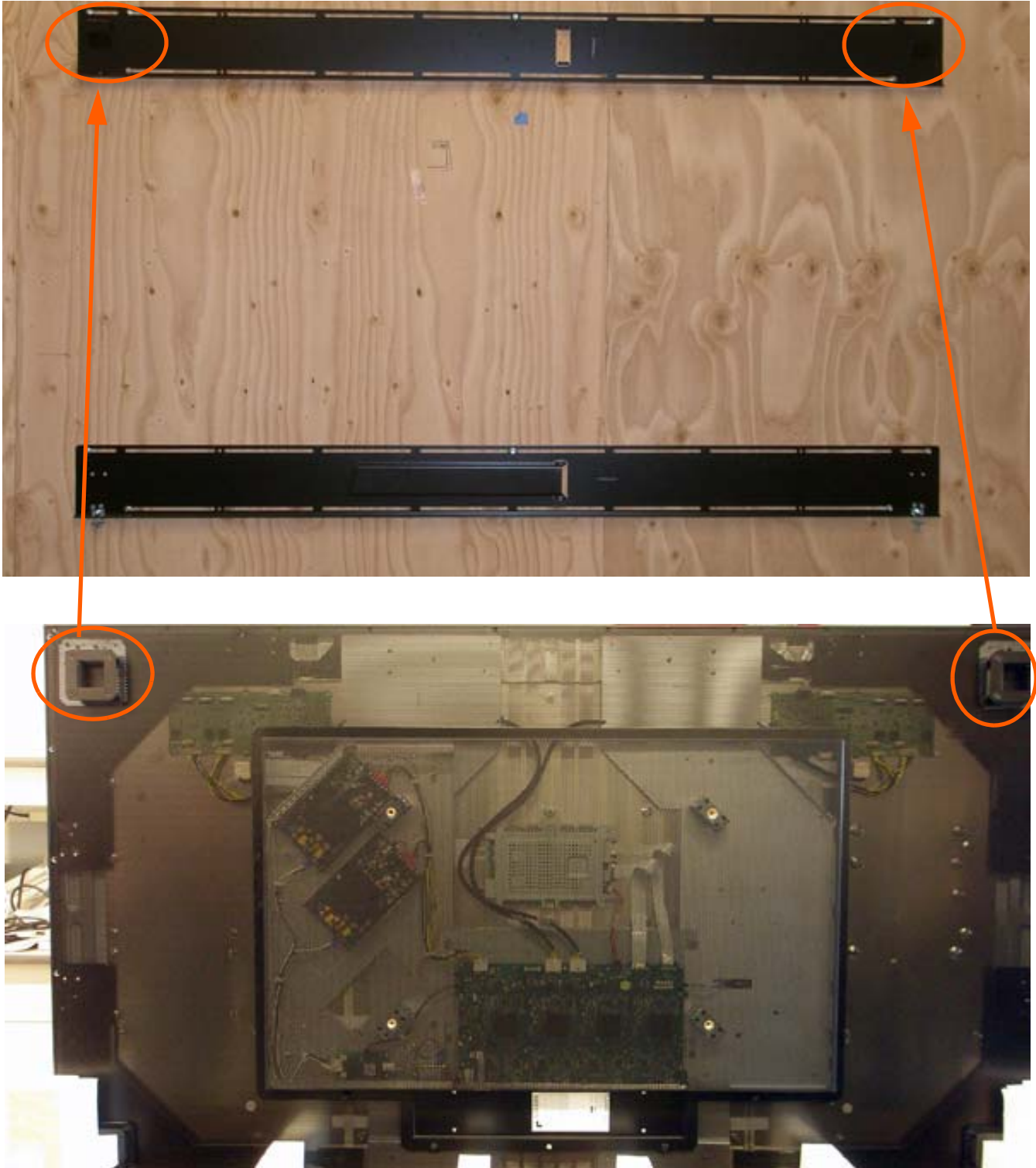

Caution: Be sure that these are securely hung, as the top of the wall mount will hold most of the weight of the display.

- 15 On the bottom wall mount, there is locking hardware in the bottom corners of the mount. Push the hardware up and finger tighten the captive screws on the bottom to secure the display to the wall.



Using the Kickstand Bracket

The kickstand bracket is used for service mode, without having to remove the display from the wall. Use the following instructions to put the display in service mode.

- 1 Loosen the captive locking screws on both sides of the bottom mount.



- 2 Pull the display out and then swing out the kickstand to hold it in place. The kickstand will nest into the kickstand bracket notch.

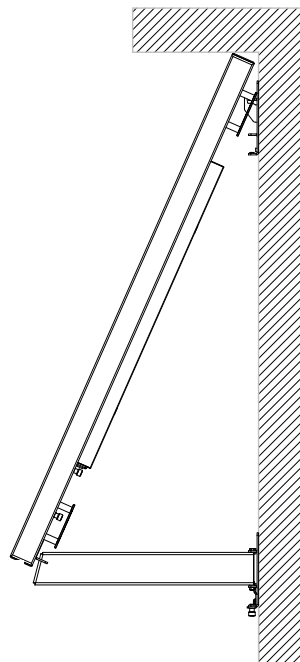

Service position -
with kickstand
supporting display



Connections

In order to get your UltraRes display up and running, you need to make three main connections: AC power to the display, the wired IR module and your sources.

Connecting AC Power

Using the supplied AC power cord, connect one end to a grounded outlet and the other to the AC power input next to the I/O panel the bottom of the UltraRes display.



Connecting the Wired IR Module

In order for the remote control to work, you need to connect the wired IR module to the display, also on the bottom of the I/O panel. Then place the IR receiver in the desired place on or near the display.

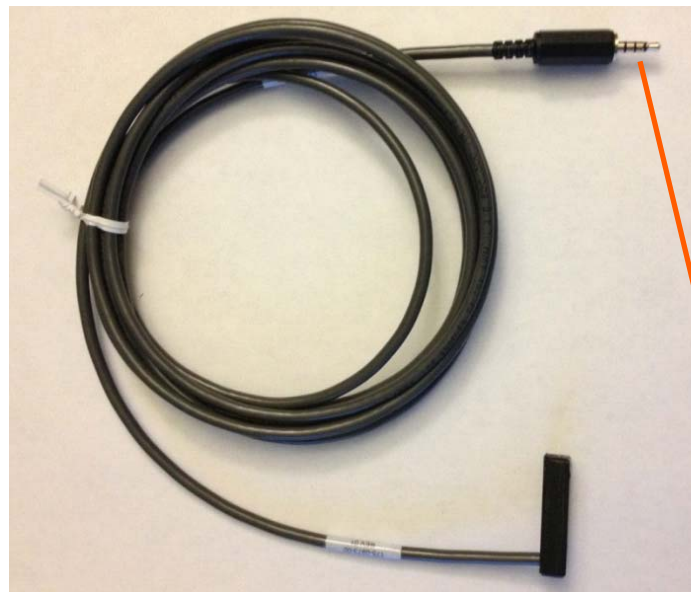

Connecting Sources

The graphics card that you install on your main PC will determine what outputs will be plugged into the Planar UltraRes display. For example, some graphics cards have two HDMI outputs and two DisplayPort outputs. Any combination of these outputs is fine. Below is a visual example of how a basic connection might look.



In the example below, using four input channels on a computer, you would use one connector to connect to for each input on the I/O panel on the UltraRes display, as shown below.

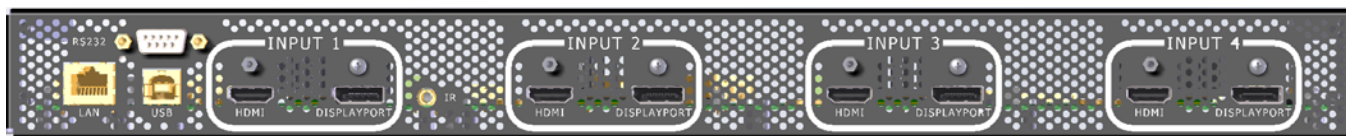

As an example, you could use the following:

- Input 1 - HDMI 1
- Input 2 - DisplayPort 2
- Input 3 - DisplayPort 3
- Input 4 - HDMI 4

Note: You cannot plug into two ports on the same input channel. For example, you can't plug into HDMI 1 and DisplayPort 1 in Input 1 as shown above. You can only connect to **one** input for each input channel.

Setting Up UltraRes Using Multiple Inputs

You will have a computer that contains four video outputs. All four outputs will then be connected to the UltraRes display. The following formats are supported for multiple inputs:

- (4x) DisplayPort or HDMI/DVI 1080p @ 24/50/60Hz
 - PC with DisplayPort or HDMI/DVI (or mix of both)
 - External processors (VCS, RGB Spectrum)
- (4x) DisplayPort or HDMI/DVI 960 x 2160 @ 60Hz
 - Needs a PC with a special graphics card setup

Using UltraRes Control Software

If you use the UltraRes Control software to set up multiple sources, there are three different settings per input channel. Before continuing, make sure you have selected the **Multiple Inputs** radio button in the lower left corner.

- Based on Input Source - This default option automatically selects the same type of input as the current Input Source setting. For example, if you have four HDMI input sources, this feature should detect that your sources are connected to HDMI 1-4.
- Select Individual Inputs - The example below shows the circled inputs that were selected individually.

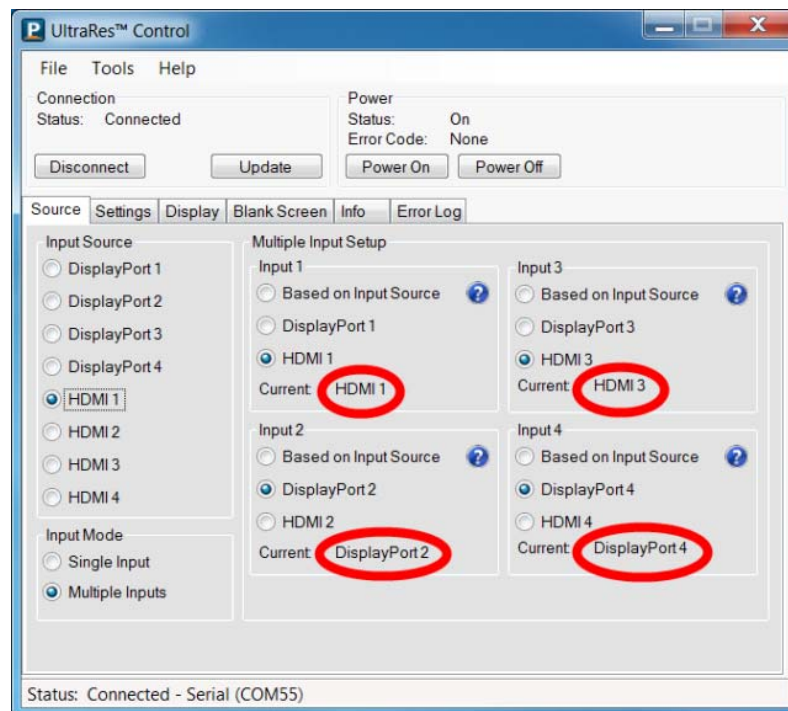

Below are two examples of setups in UltraRes Control software that are acceptable.

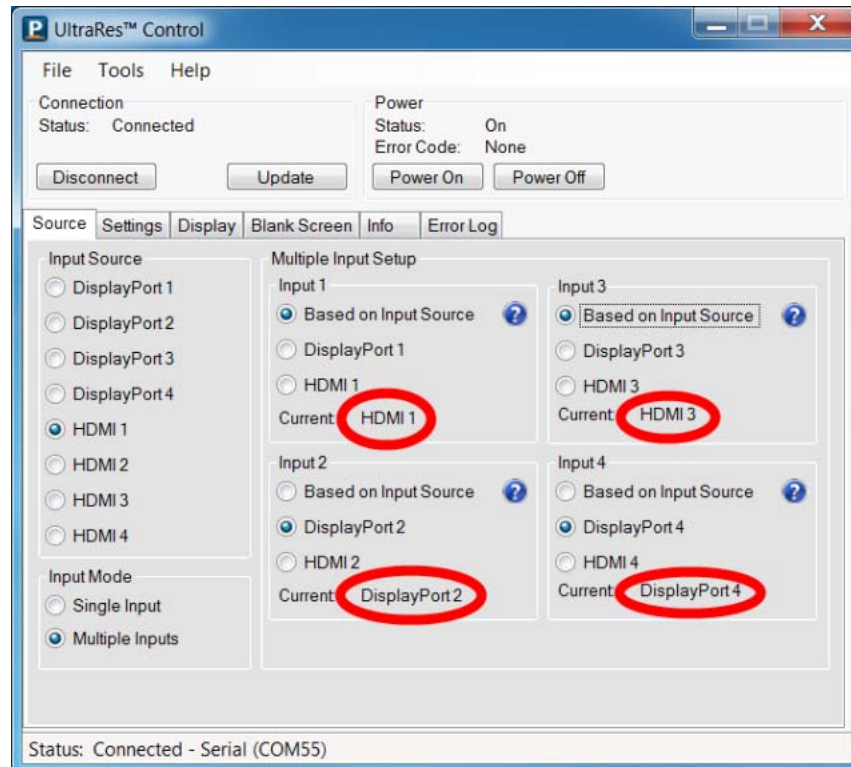
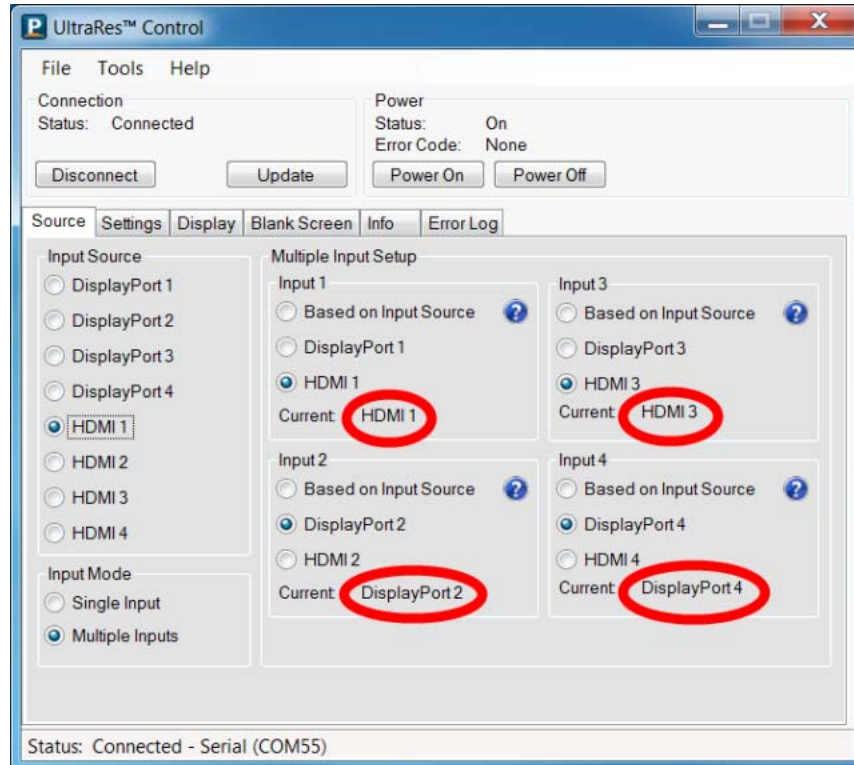

Setting Up UltraRes Using Single Inputs

Instead of having one central device into which you can connect and define your source inputs, single source setup requires connecting from a single-headed source to the display. For example, connecting one input directly from a Blu-ray player into the 84" display.

The example below uses the following:

- PC with 4K at 24/25/30HZ output
- 4K Blu-ray player, such as Sony BDP-S790



The following formats are supported for single inputs:

- (1x) DisplayPort or HDMI/4K@ 24/25/30Hz
 - PC with DisplayPort 1.1a or 1.2 output
 - 4K Blu-ray player (for example, Sony BDP-S790)

There are two preferred ways in which you can select individual inputs. They are described on the following pages.

Using the Remote Control

The UltraRes remote control has individual inputs that can be selected. So if this UltraRes input is connected to HDMI 2, press the HDMI 2 button on the remote control.



Using the UltraRes Control Software

On the Source tab, select the input that is connected to the UltraRes display. For example, if this UltraRes input is connected to HDMI 2, select the **HDMI 2** radio button in the Input Source section on the left.

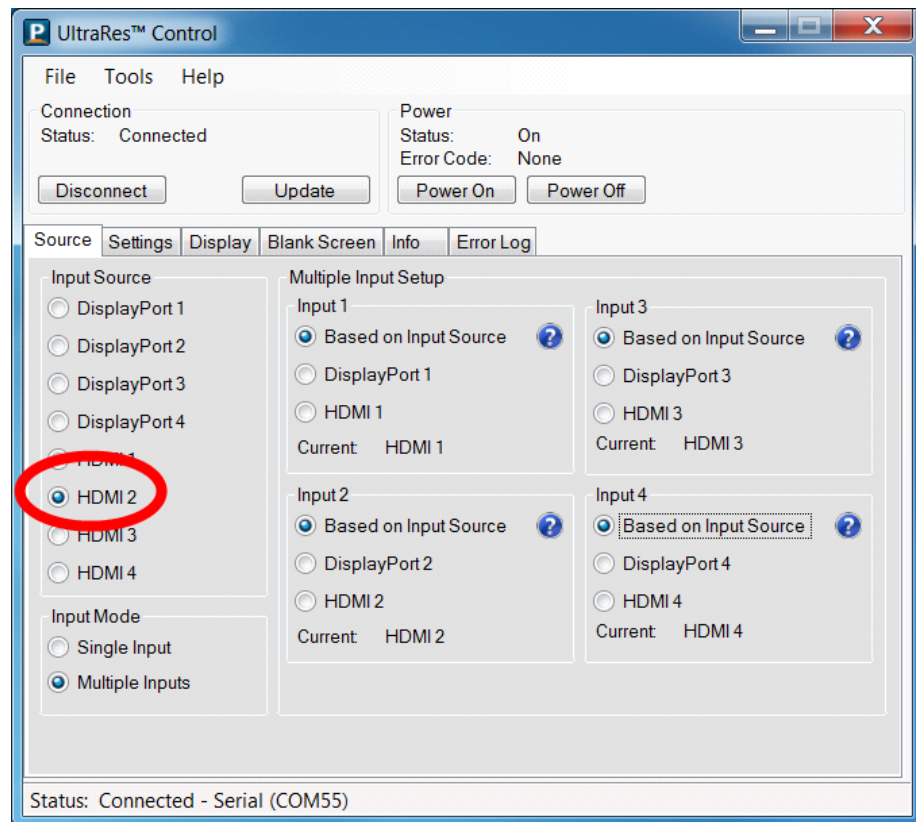

Installing the UltraRes Control Software

The UltraRes Control software is used as your primary tool for display setup. Use the following instructions to install the UltraRes Control software.

- 1 Save the UltraRes Control.exe program to your computer's hard drive.
- 2 Double click the .exe file to open the installer program.

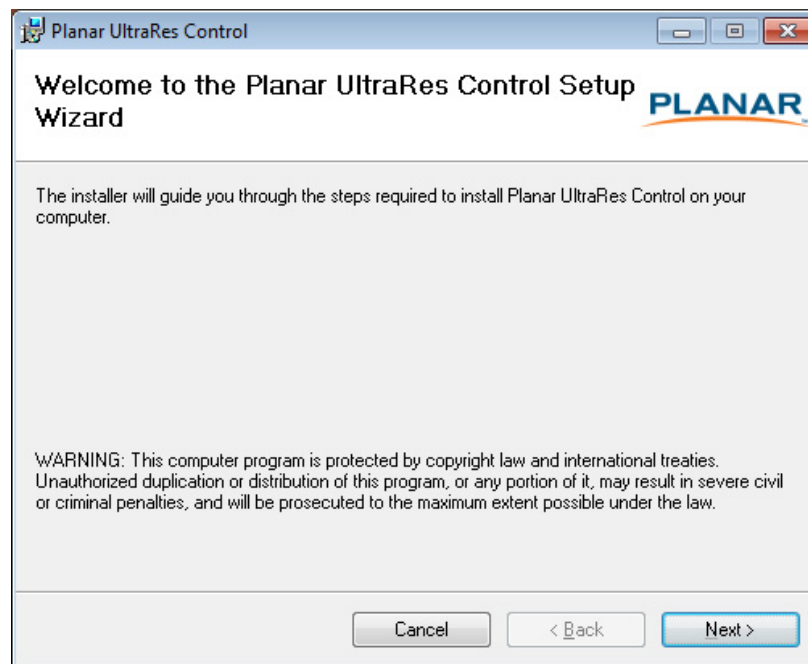

- 3 Click **Next** to continue.

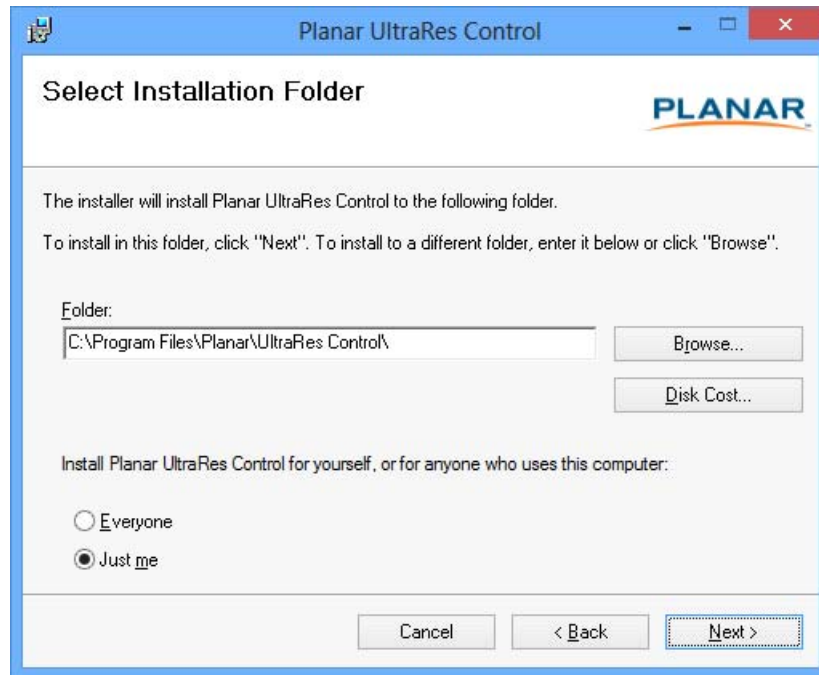

- 4 If you want to save the UltraRes Control files to a different location, click the **Browse** button and save to the folder of your choice.
- 5 If you want to see how much space is on your hard drive, click the **Disk Cost...** button to review storage capacity.
- 6 Do one of the following:
 - If you want other users to have access to the UltraRes Control software, select the **Everyone** radio button.
 - If you want to be the only user who can access the UltraRes Control software, select the **Just me** radio button.
- 7 Click **Next** to continue.

- 8 Click **Next** on the next window to continue.

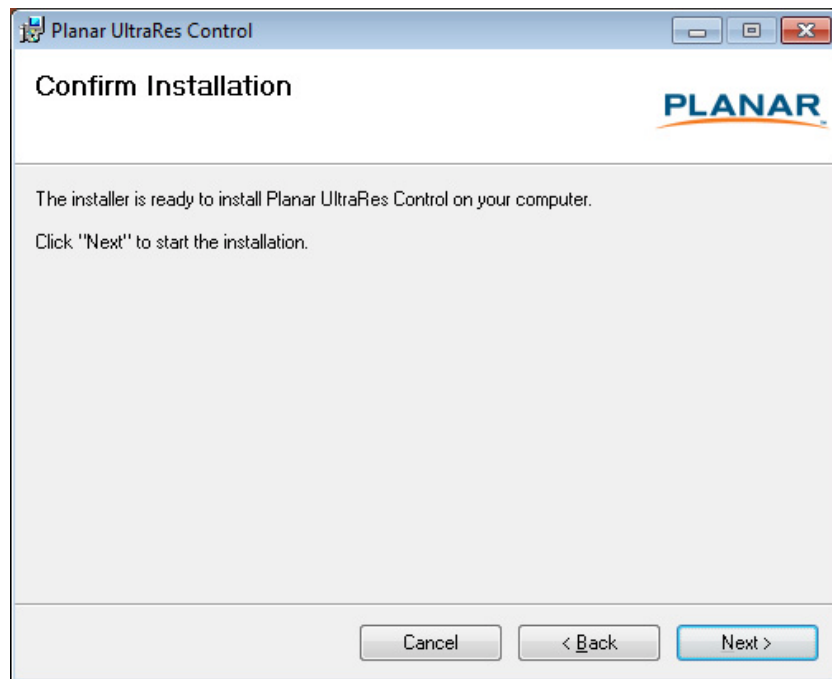

- 9 As the installation is occurring, you will see the status bar for up to a couple of minutes.

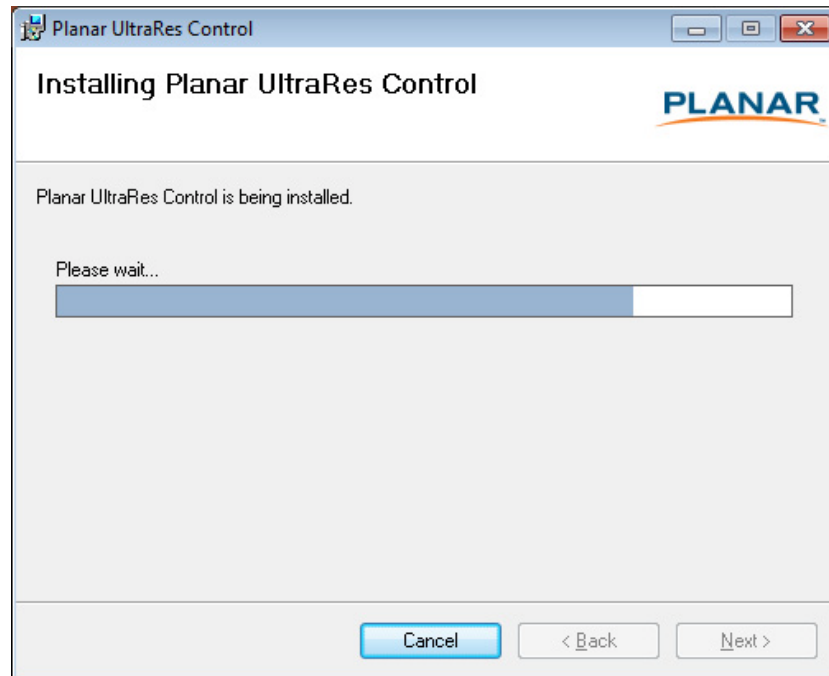

- 10 Once the installation is complete, click **Close** to close the program.

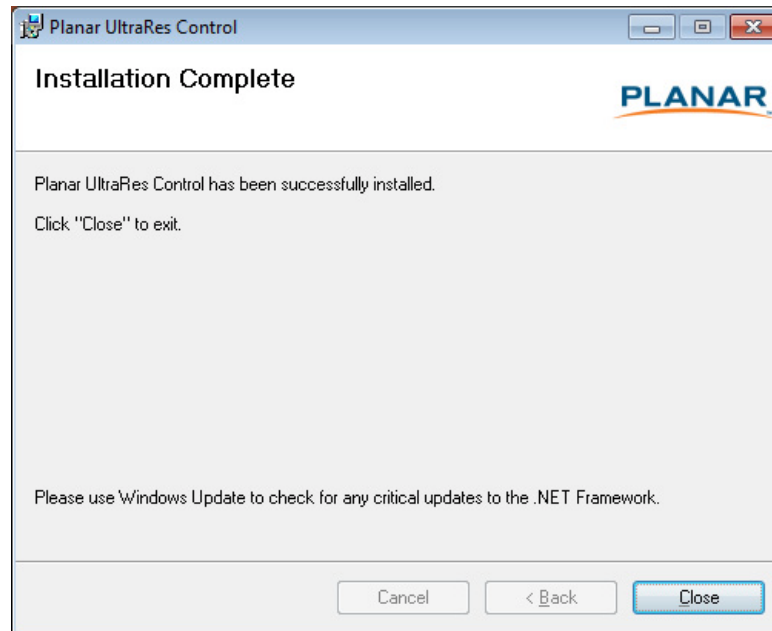

Installing USB Drivers

When you install the UltraRes Control software, it will automatically install the necessary USB drivers needed for communication between your computer and to the UltraRes display. You only need to complete a few steps to finish the installation process.

- 1 Plug one end of the USB cable into your computer and the other into the UltraRes display.
- 2 Windows will detect the new hardware and attempt to install the drivers. If this occurs, you should see a message similar to the following example.

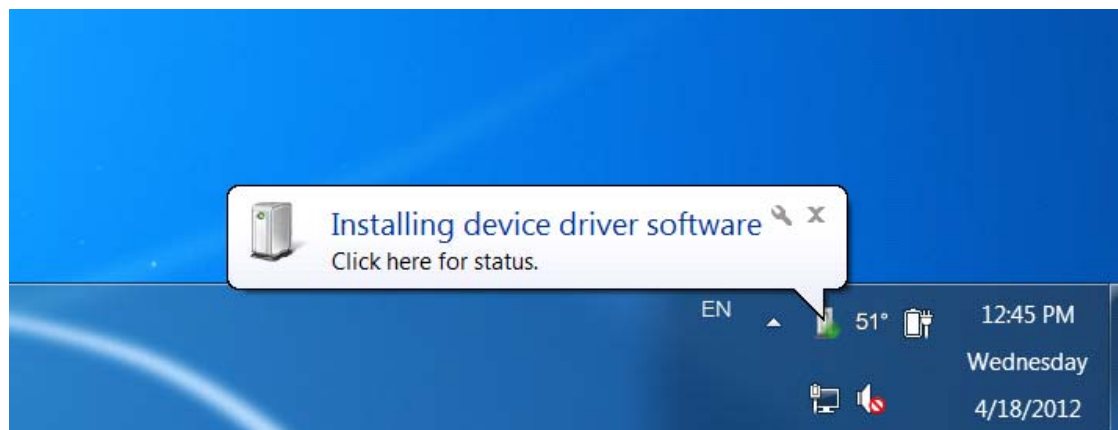

- 3 If the USB driver installation is successful, you will see a message similar to the example below. You are now done with the USB driver installation process.

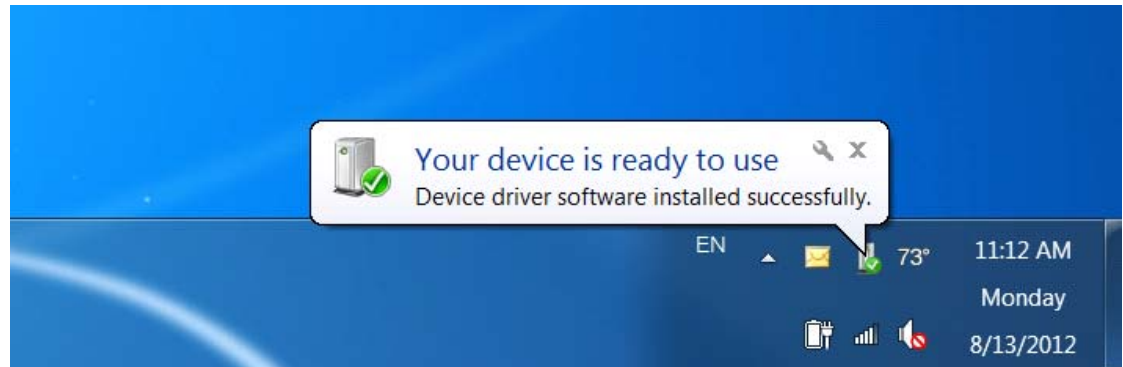

Using the UltraRes Control Software

When you first open the UltraRes Control software, you will see a window similar to the following. Notice that until you connect the inputs to the display, the “Status” at the top of the window will show “Disconnected.”

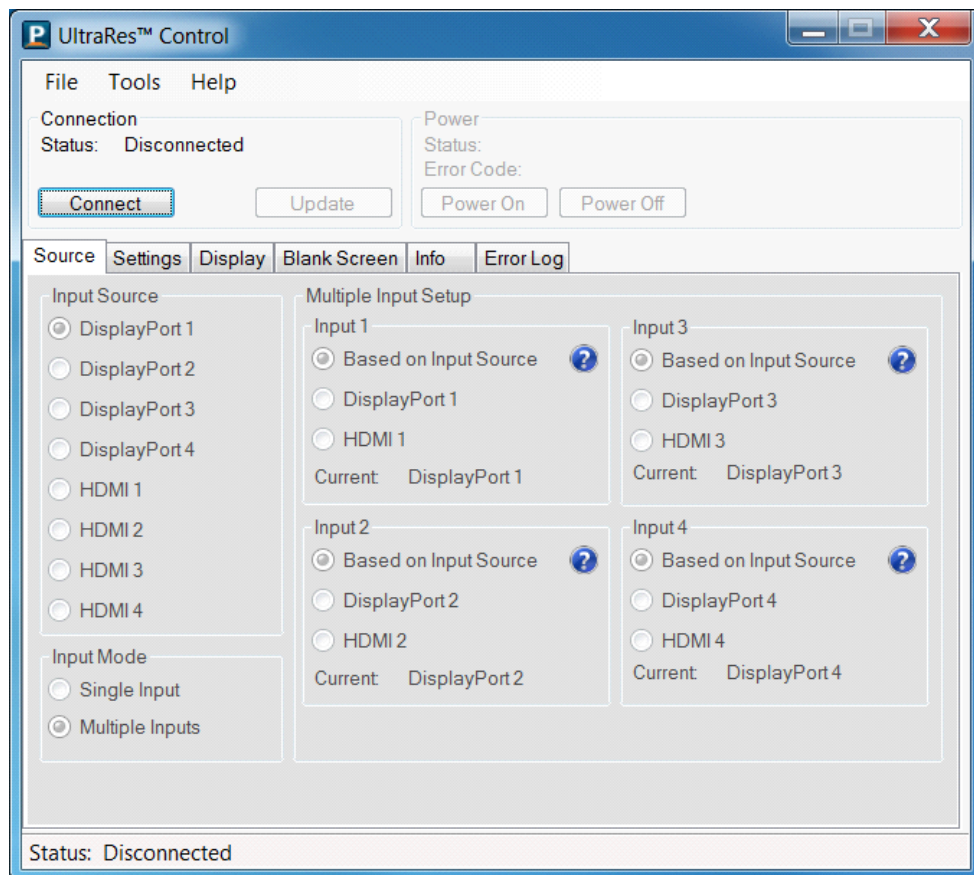

- 1 Connect from the PC on which the software is installed to the UltraRes display using a USB connection.
- 2 Click the **Connect** button to start the connection process.

- 3 The tool will then attempt to auto detect any inputs that are already connected. If one is detected, the following window appears with information already filled in.

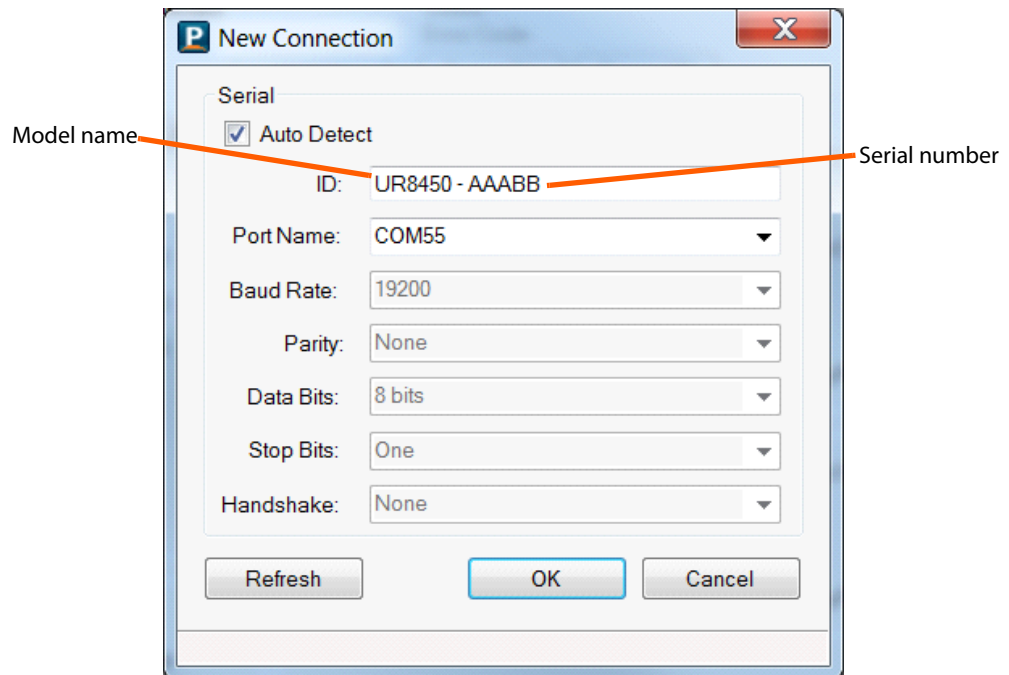

If no inputs are auto-detected, you will see a window similar to the following. Notice all fields are grayed out and cannot be changed.

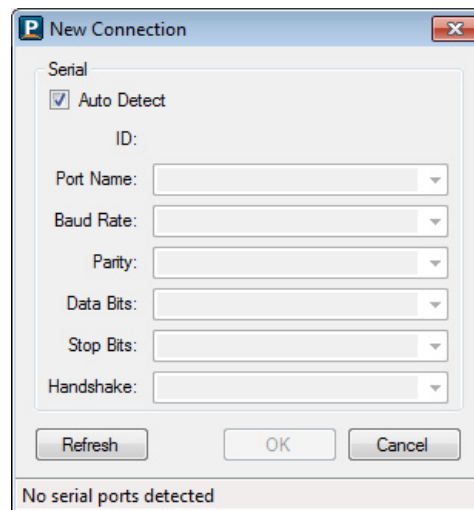

- If the connection is successful, the "Status" at the top of the window will show "Connected." Note that all tabs are now accessible and can now be changed if needed.

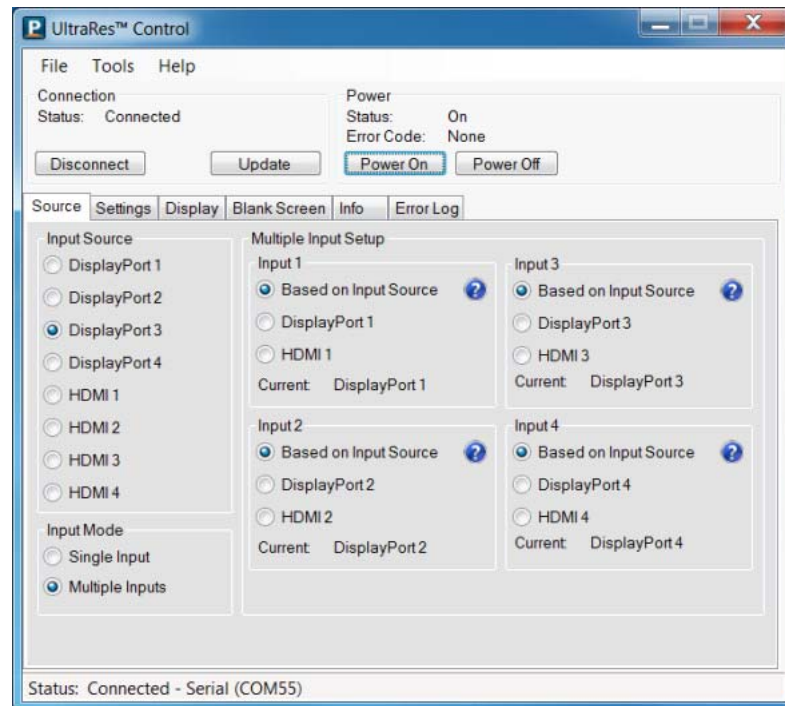

Setting Up Sources

This information is covered earlier in the manual. Please see "Setting Up UltraRes Using Multiple Inputs" on page 32 and "Setting Up UltraRes Using Single Inputs" on page 34 for setup information.

Auto Power Off Timer

If you want the power to automatically turn off if there is no incoming source for a certain amount of time, use the AUTO POWER OFF TIMER slider on the Settings tab and select between 1-60 seconds.

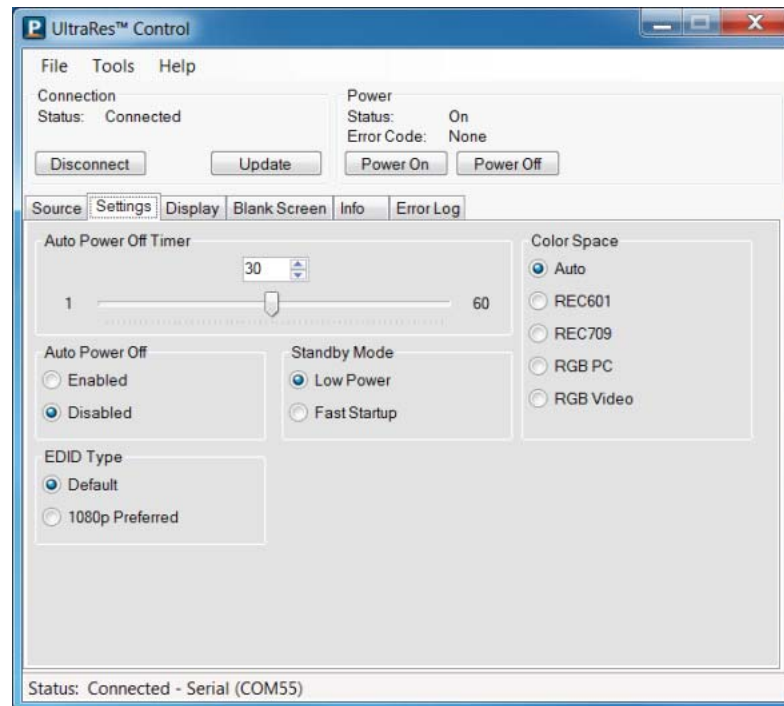

Standby Mode

This mode allows you to choose between a low power setting, which saves energy, or a “fast startup” mode that keeps the AC power supplies running. Below each option is described and why you might want to select it.

- Low Power - Powers off every component and board possible, which helps conserve energy. In standby mode, the low power option only uses 0.5W of power.
- Fast Startup - Keeps AC power supplies running takes a little less time to power up and it is also needed if you intend to continually use networking capabilities.

Changing Backlight Intensity

To change the brightness of the display, use the BACKLIGHT slider on the Display tab. If you want a brighter display, move the slider towards a higher number. If you want to conserve power and increase backlight life, move the slider towards a lower number.

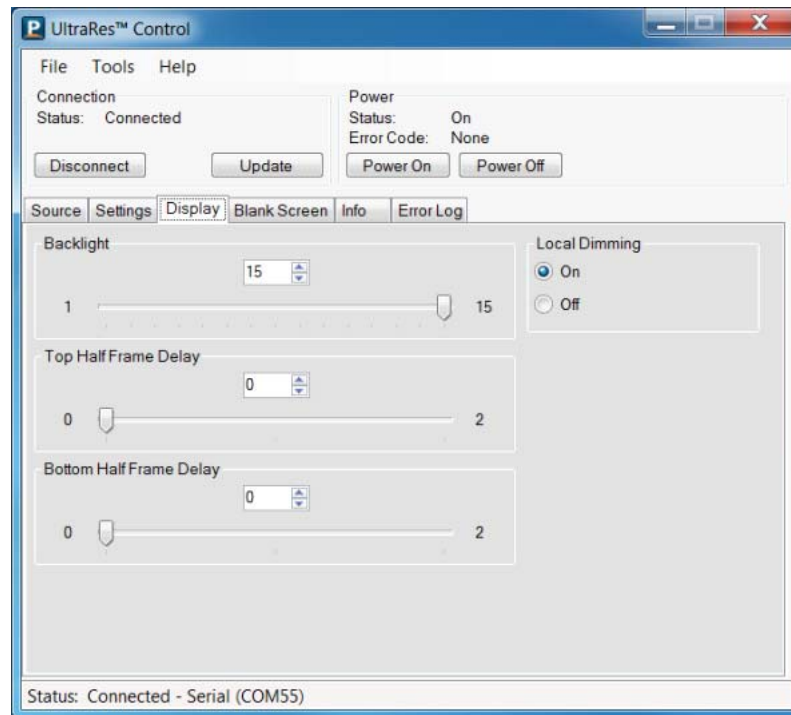

Turning Local Dimming On or Off

Local Dimming allows the LED edge lighting to dynamically adjust based on the source content. Turning this feature on shows darker black levels, which in turn has a higher contrast ratio. Because this feature dims a large area at once, the performance may not be as good as direct array LED backlighting.

Changing Frame Delay

With some quadrant sources, the top and bottom halves of display can show frame tearing, at a delay of one frame per second. If you see frame tearing, use the TOP HALF FRAME DISPLAY and BOTTOM HALF FRAME DELAY sliders to compensate.

Upgrading Firmware

Upgrading software can only be done through the UltraRes Control software.

Note: Firmware upgrades can only be done over a USB connection.

- 1 Select the File menu bar and then **Upgrade Firmware**.

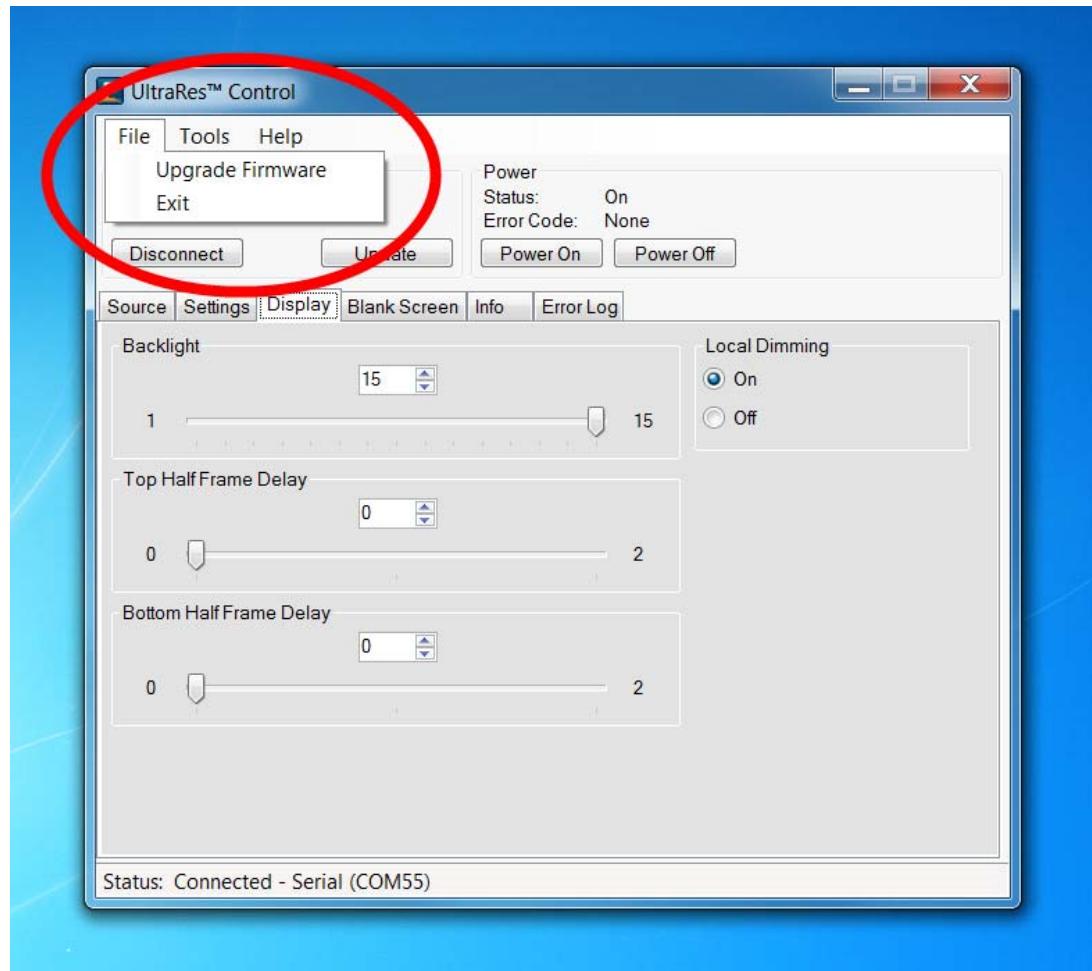

- 2 A file called **4K.xml** will be part of the release package. Navigate to this section and click **Open** to begin the upgrade process.

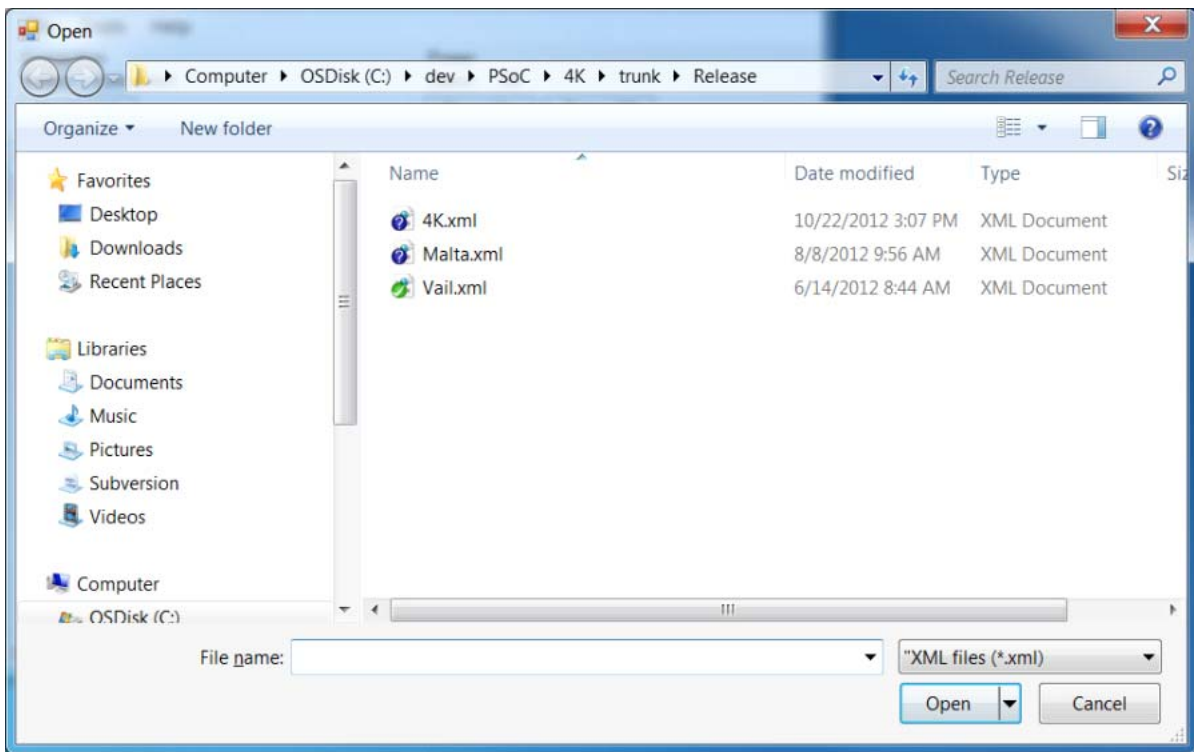

Note: The upgrade can be initiated from ON or standby mode.

- The upgrade process will take about **40 minutes**. Be sure you are prepared for this amount of time before you initiate the upgrade process.

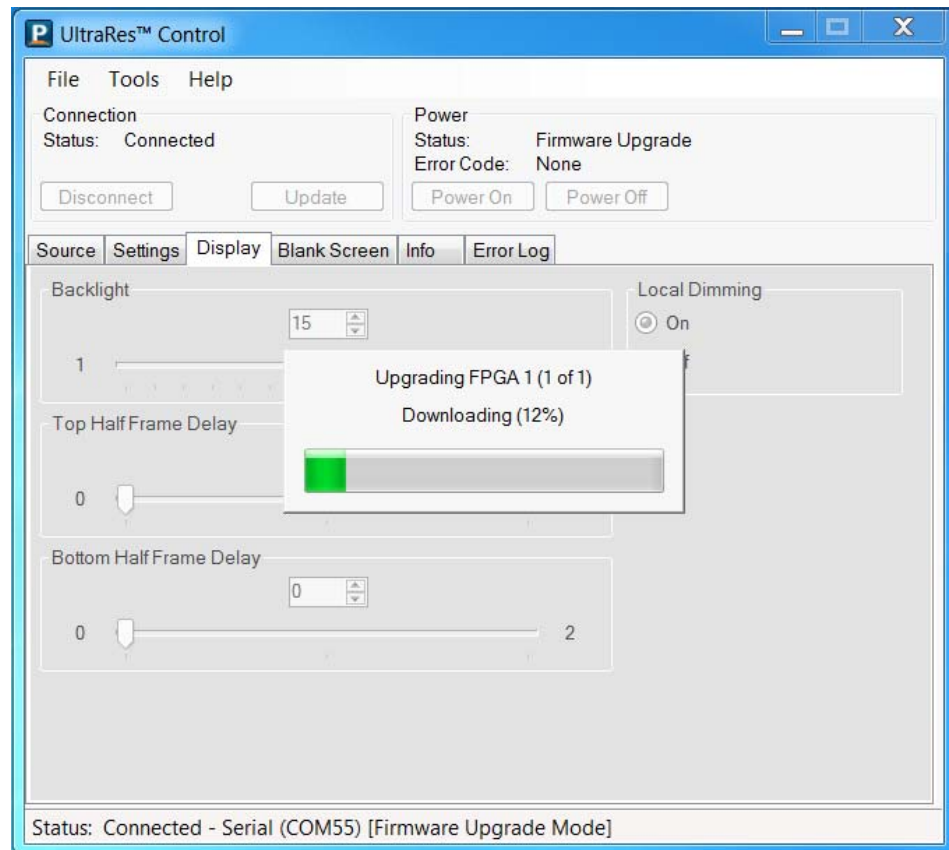

- The upgrade process status bar will show where you are in the upgrade process as the upgrade proceeds.
- When the upgrade is complete, you will see a message box similar to the following example.

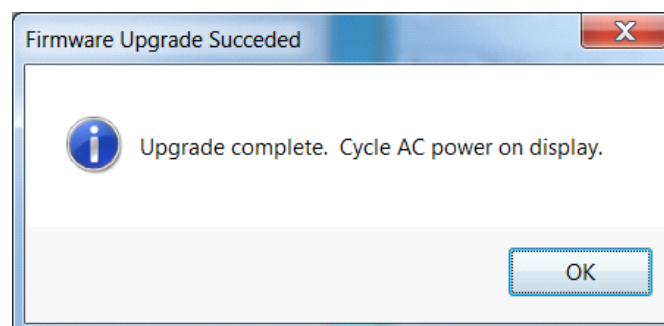

Error Codes

To see the last 50 errors that have occurred, select the Error Log tab in the UltraRes Control software, as shown below. For a complete list of the error codes, see "Error Codes in the UltraRes Control Software" on page 85.

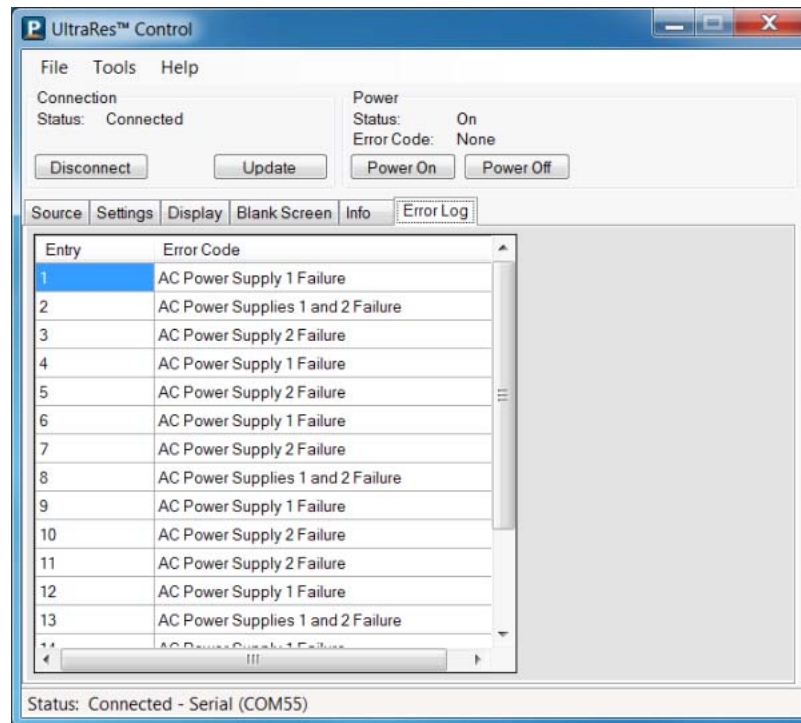

UltraRes Dimensions

Display Dimensions - Front and Side Views

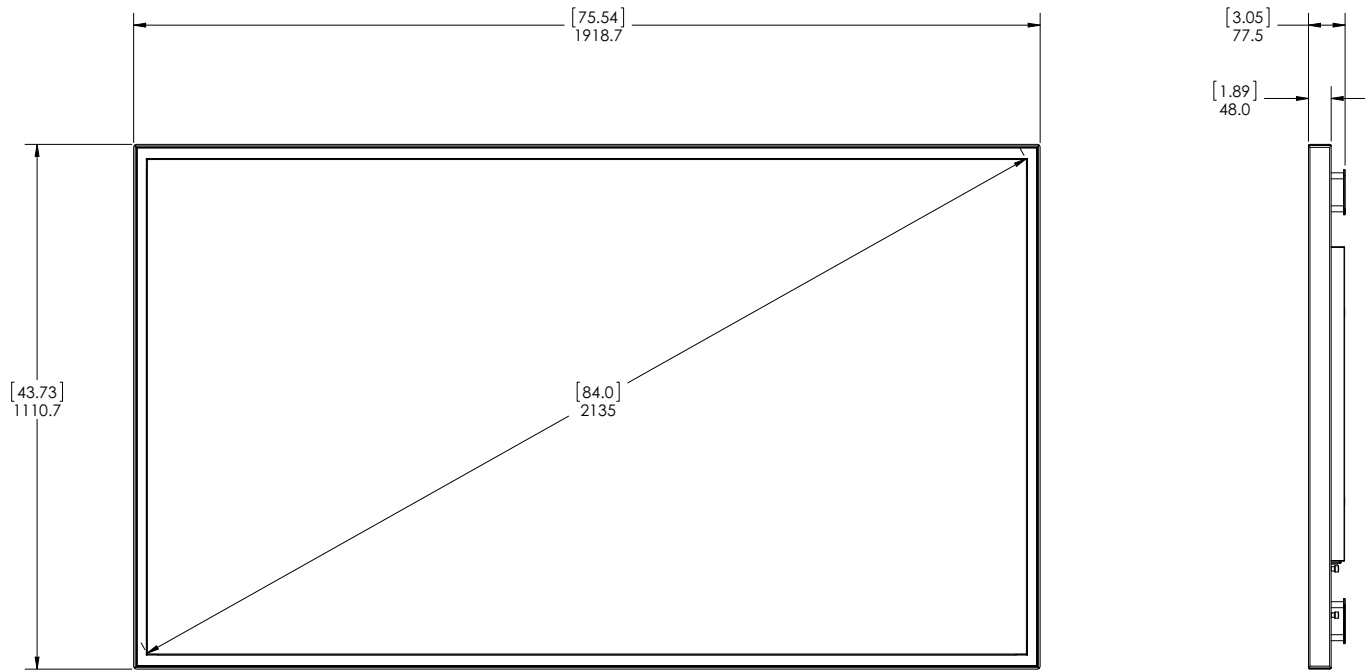

Display Dimensions - Rear View

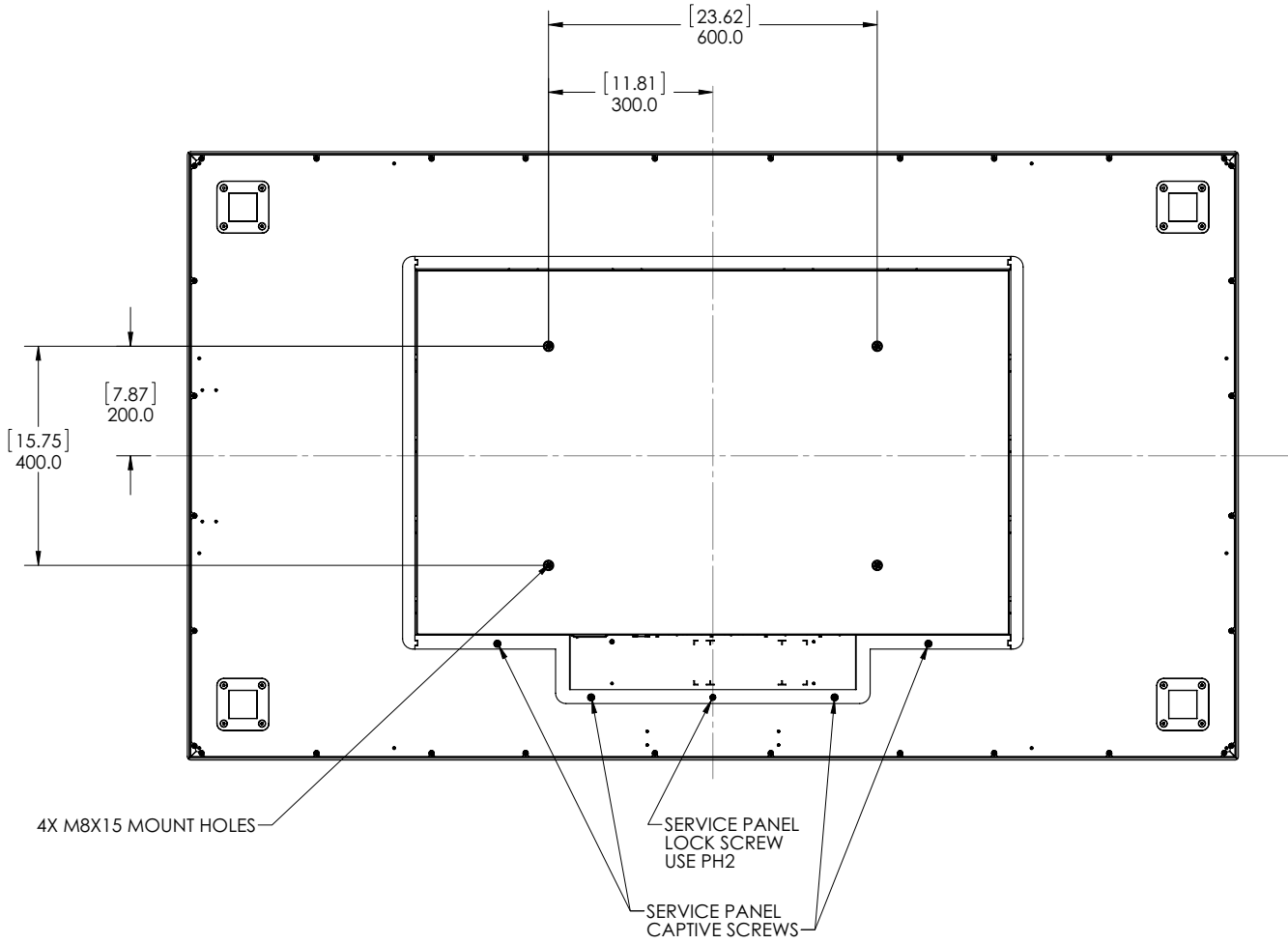

Landscape Wall Mounts - Front View

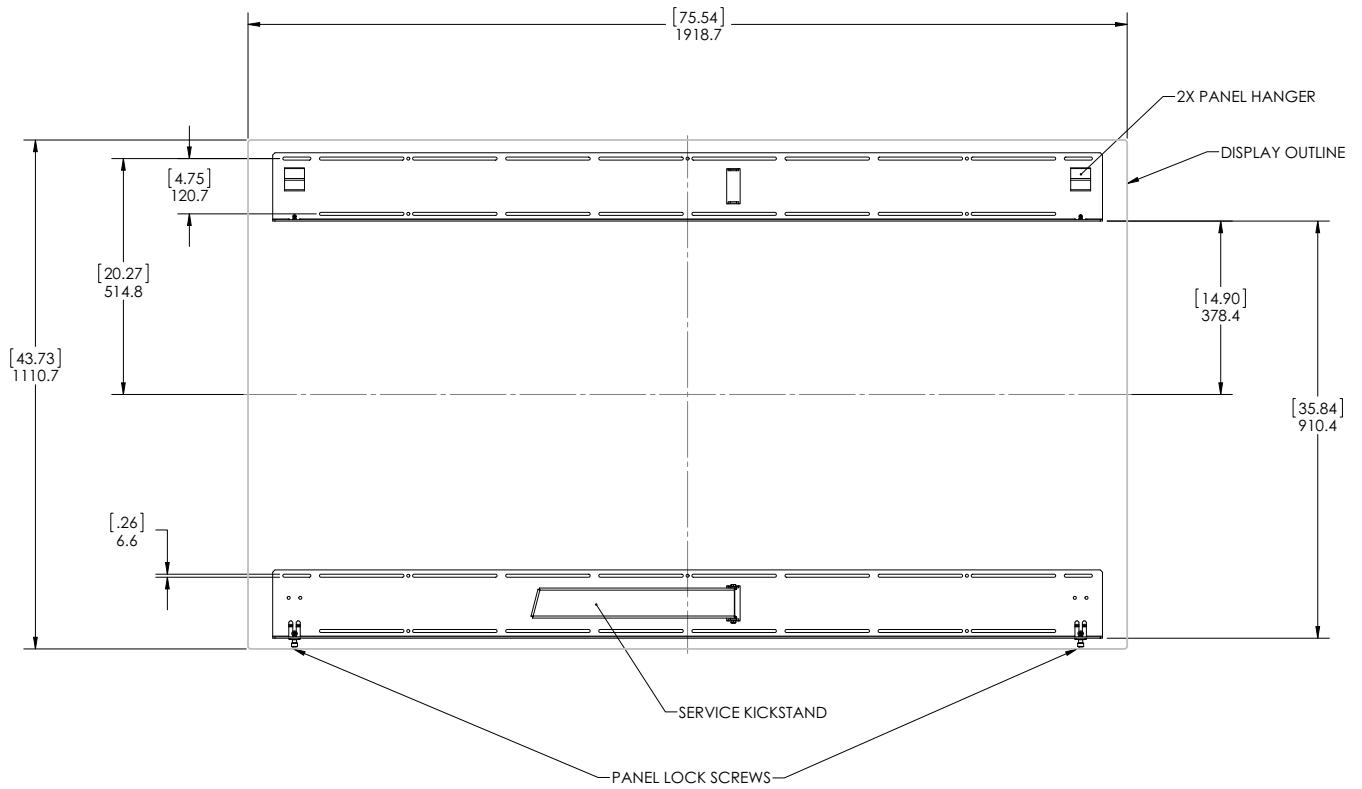

Landscape Wall Mounts - Sides Views

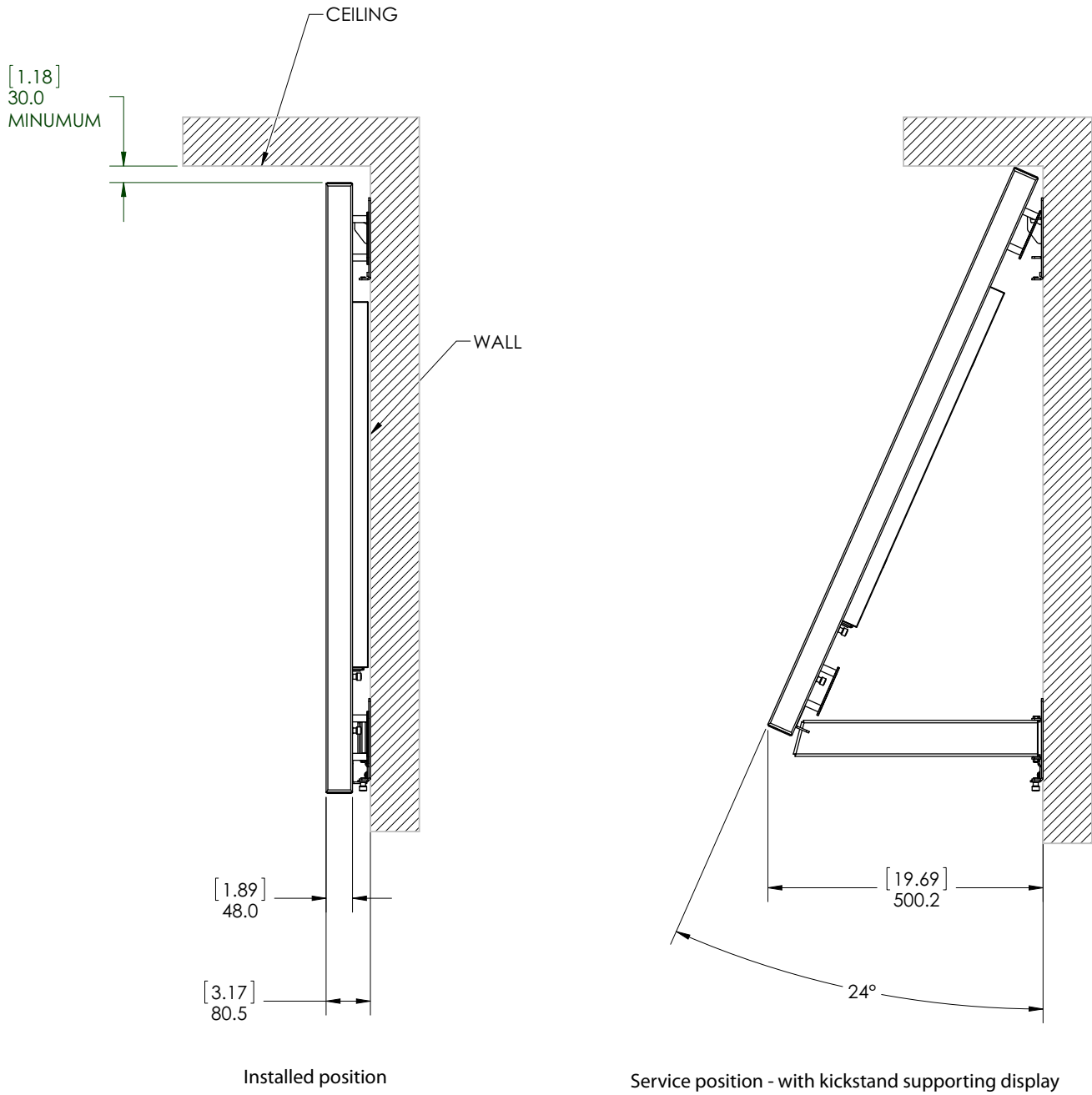

Portrait Wall Mounts - Front View

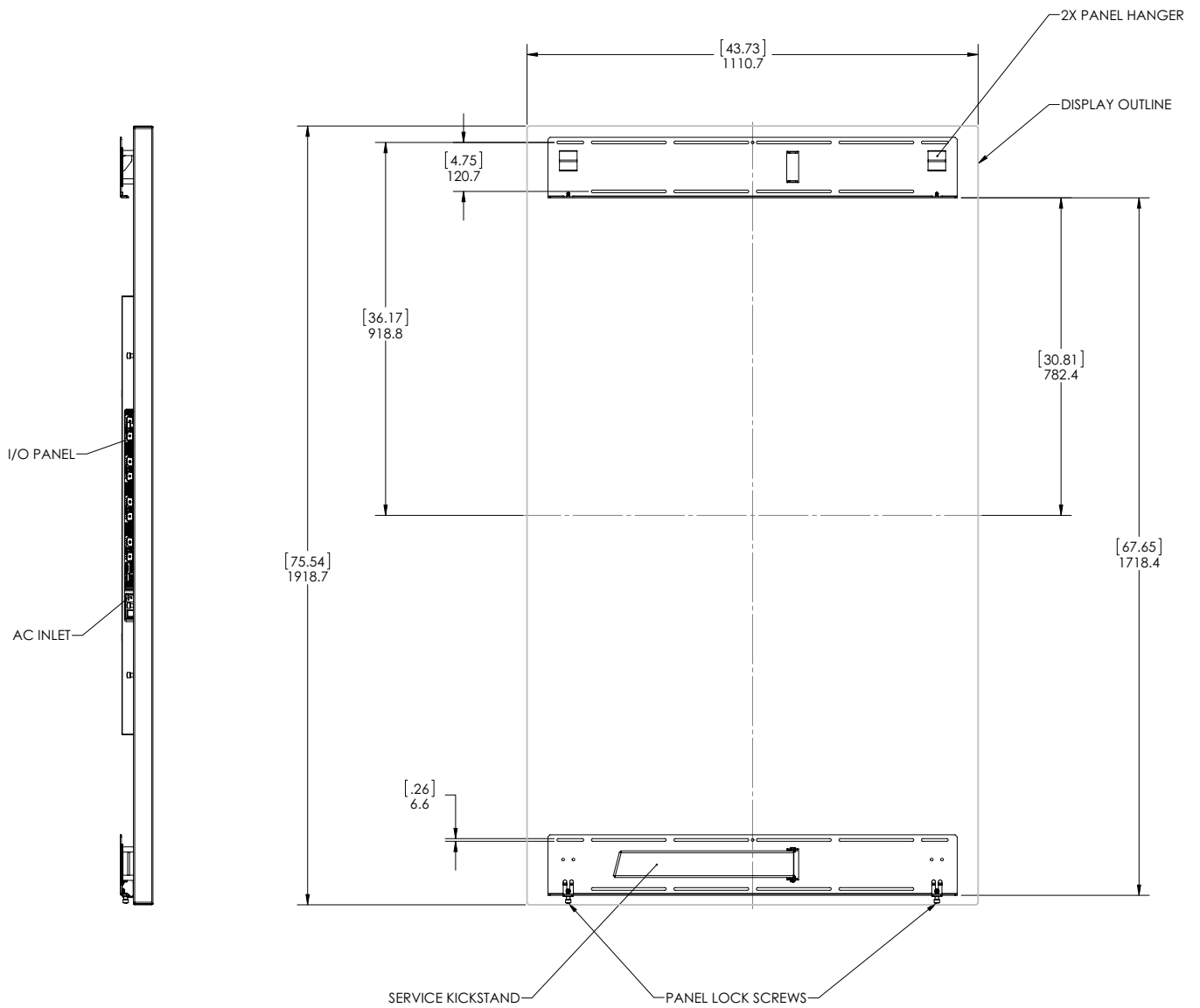

Portrait Wall Mounts - Sides Views

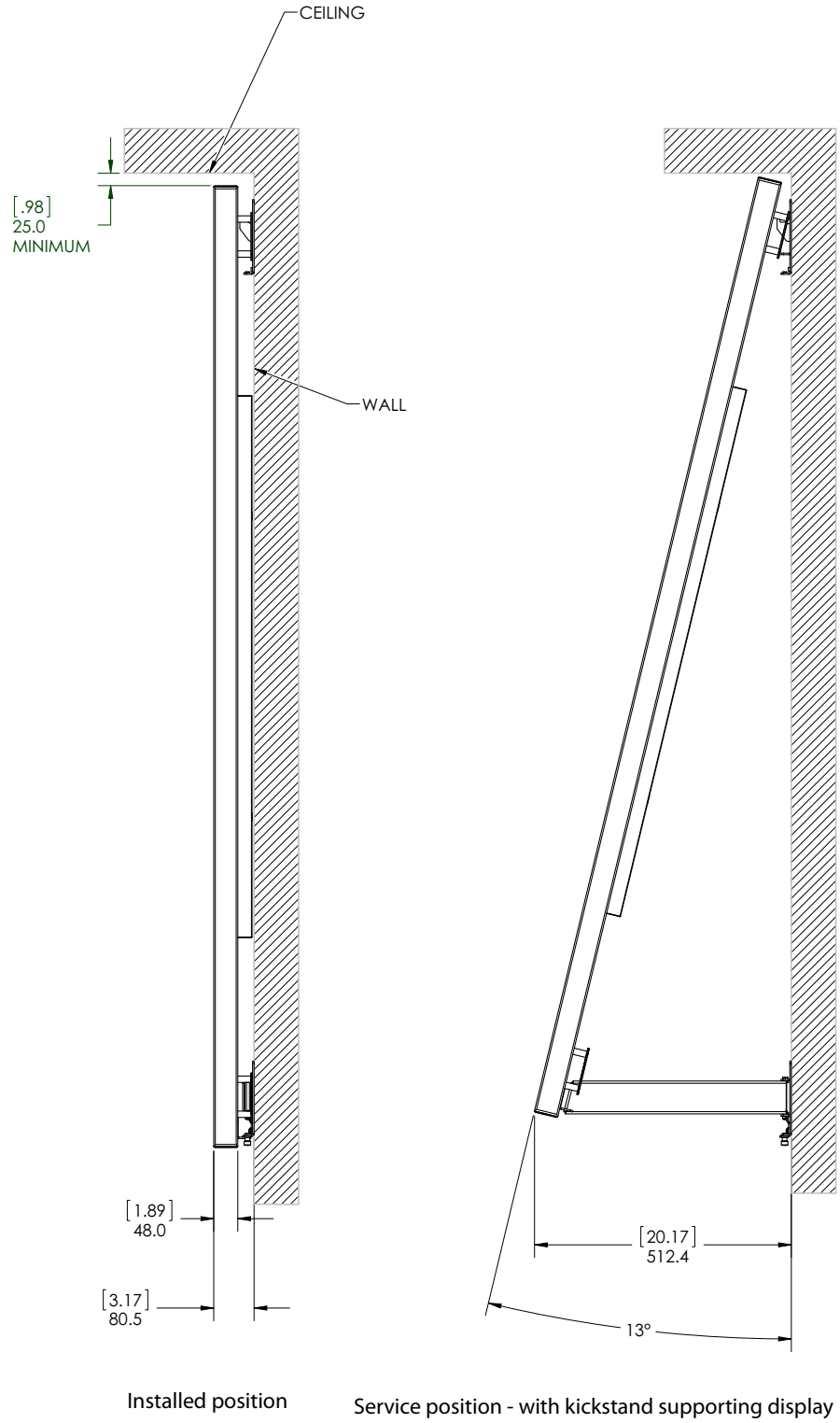

Optional Pedestal Mount - Front View

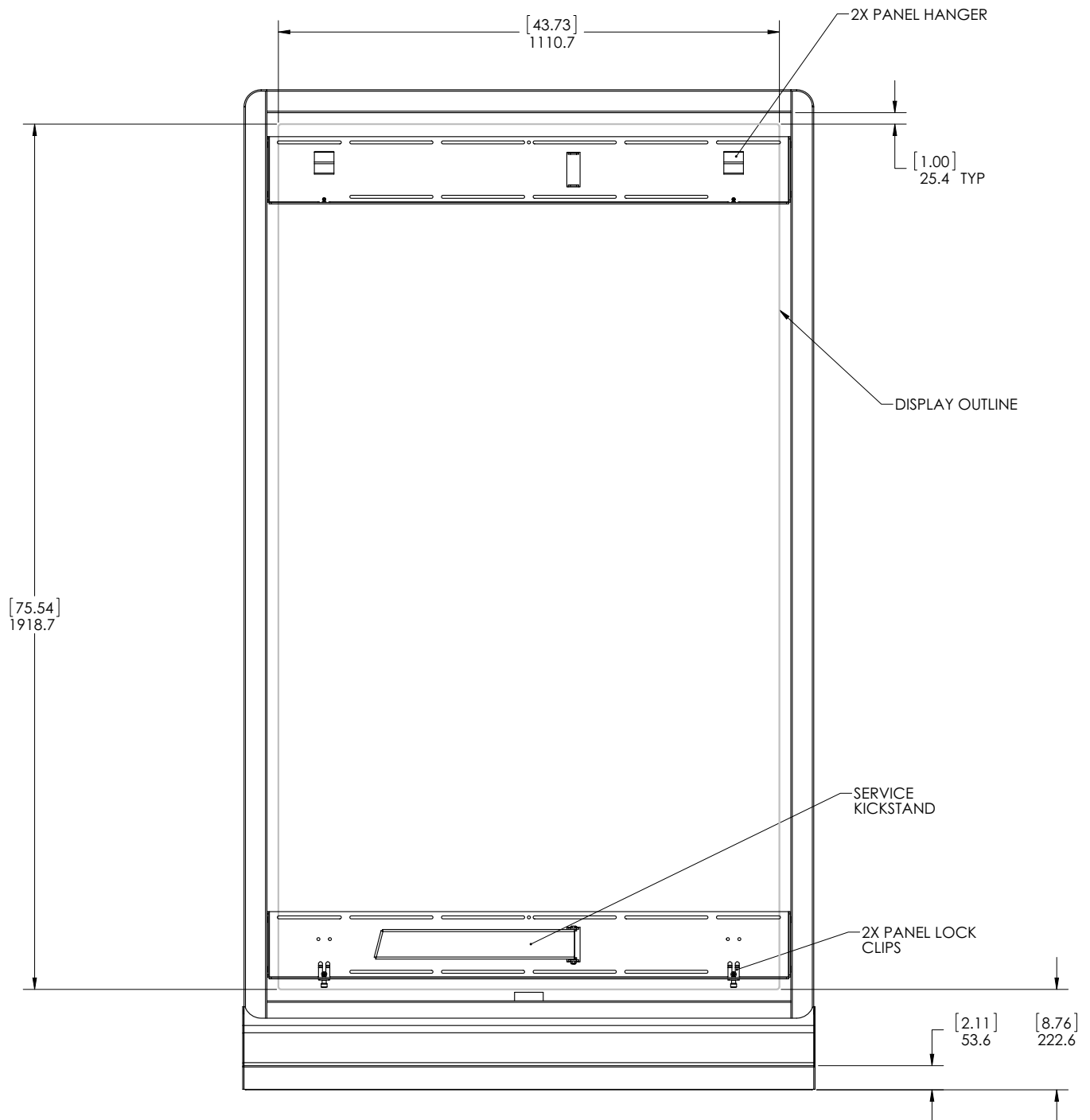

Note: This view shows the pedestal without the display mounted on it.

Optional Pedestal Mount - Single and Double Sided

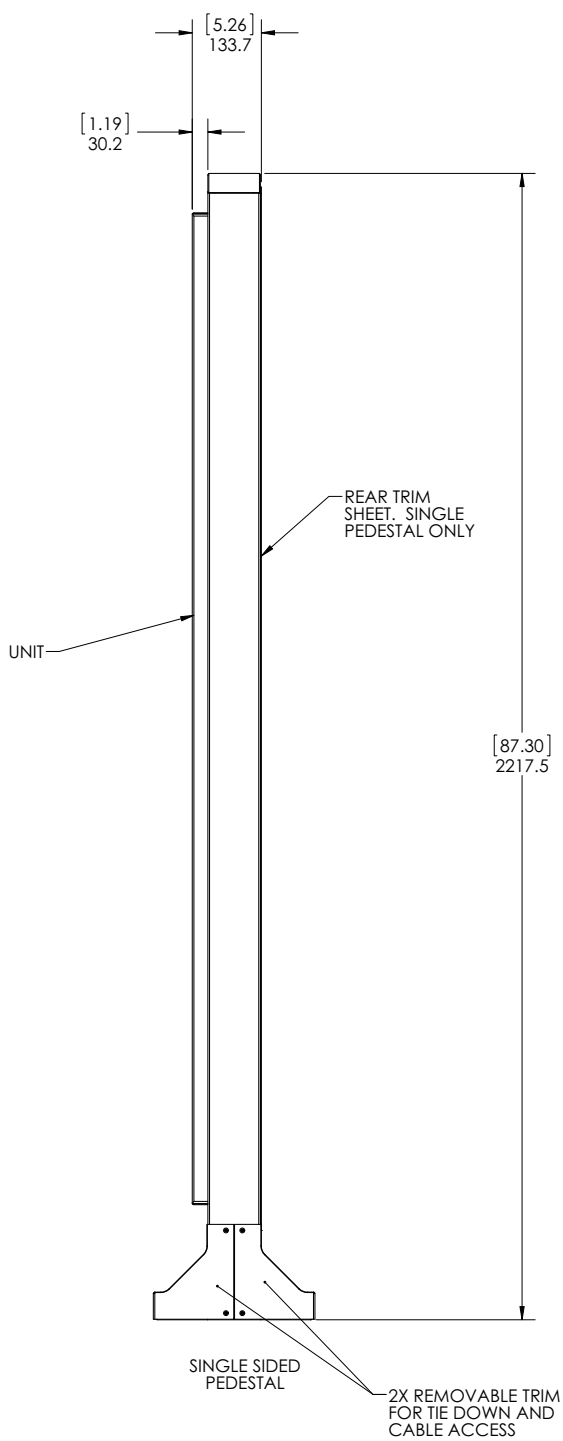

Single sided pedestal with display installed on one side

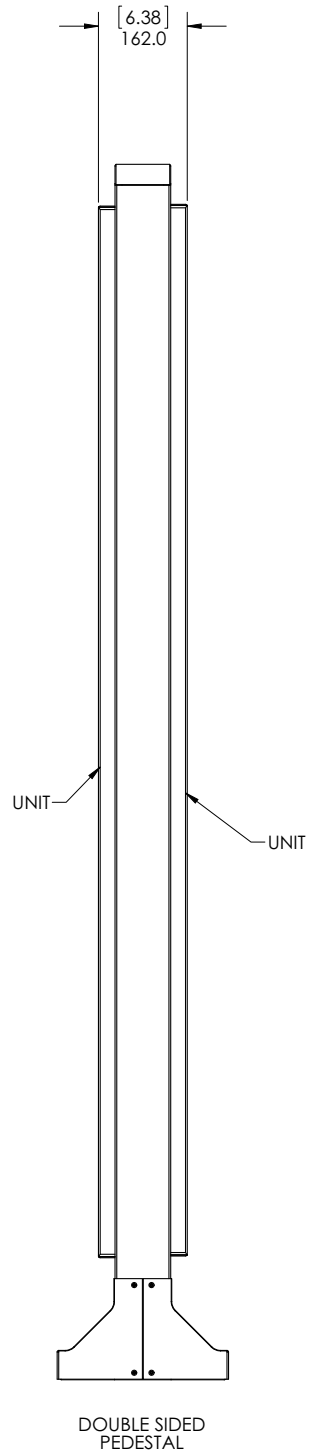

Double sided pedestal with display installed on each side

Planar UltraRes Remote Monitoring Software

Planar UltraRes Remote Monitoring is software that displays information about the display via a web browser. It is used primarily for monitoring, reporting and some control (for example, manually powering the displays on and off).

Remote Monitoring Home

This is the first page you will see when you open the Planar UltraRes Remote Monitoring software.

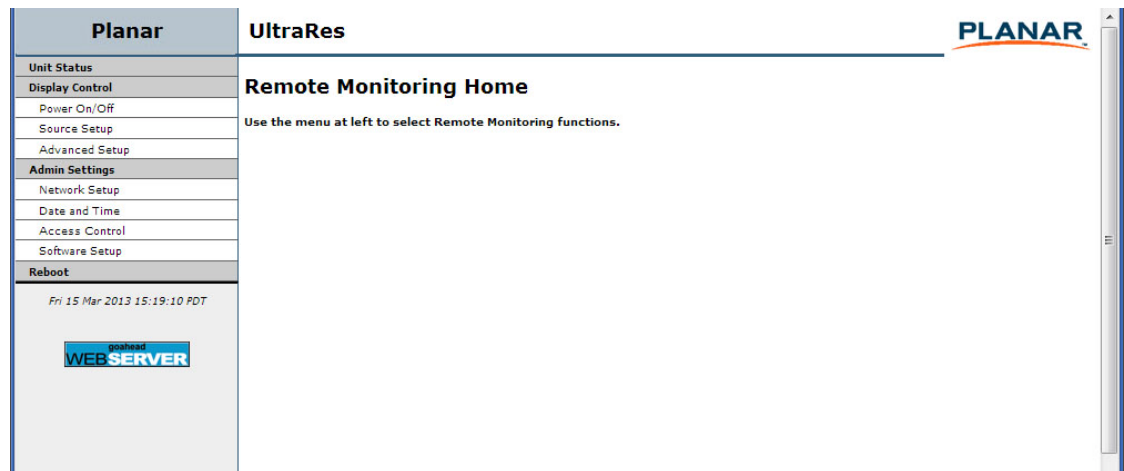

Unit Status

The Unit Status page shows a list of the different system settings for the display, including power, signal format and which sources are connected with which inputs. It also shows all current firmware information, the display ID and the serial number of the specific display.

Planar	UltraRes
<ul style="list-style-type: none"> Unit Status Display Control <ul style="list-style-type: none"> Power On/Off Source Setup Advanced Setup Admin Settings <ul style="list-style-type: none"> Network Setup Date and Time Access Control Software Setup Reboot <p>Thu 21 Mar 2013 09:24:27 PDT</p> 	<p>Unit Status</p> <p>Display Status</p> <p> Display Power: On Status: On Backlight: 11 Signal Format: No Signal Input Mode: Multiple Input Source: HDMI 1 Multiple Input 1: HDMI Multiple Input 2: HDMI Multiple Input 3: DisplayPort Multiple Input 4: HDMI Color Space: RGB Video Pixel Clock: NA Local Dimming: Enabled Standby Mode: Fast Startup Auto Power Off: Disabled Temperature: 49 </p> <p>Display ID</p> <p> Model: UR8450 Firmware Version: 1.0 Boot Version: 1.0 FPGA 1 Version: 1.1 FPGA 2 Version: 1.1 FPGA 3 Version: 1.1 FPGA 4 Version: 1.1 Serial Number: AAABB </p>

Display Control

The Display Control page contains four sub-pages: Power On/Off, Source Setup, and Advanced Setup. These are described in the following pages.

Planar	UltraRes
<ul style="list-style-type: none"> Unit Status Display Control <ul style="list-style-type: none"> Power On/Off Source Setup Advanced Setup Admin Settings <ul style="list-style-type: none"> Network Setup Date and Time Access Control Software Setup Reboot <p>Wed 20 Mar 2013 17:02:44 PDT</p> 	<p>Display Control</p> <p>Power On/Off</p> <p>Interactively control display power, and schedule automatic power on and off.</p> <p>Source Setup</p> <p>Configure input source(s).</p> <p>Advanced Setup</p> <p>Configure advanced option(s).</p>

Power On/Off

Power On/Off buttons control the LED power, not the AC power. You cannot control AC power through Planar UltraRes Remote Monitoring.

This section has four options for which you can schedule an automatic power on/off. The options are: no automatic power on/off, same daily schedule, Monday-Friday same schedule and weekends off. Or each day has its own schedule. You can only select one of the schedule types. The default is No automatic power on/off.

Planar	UltraRes	PLANAR																					
Unit Status	Power On/Off																						
Display Control	Power: On <input type="button" value="On"/> <input type="button" value="Off"/>																						
• Power On/Off	Schedule Automatic Power On / Off																						
Source Setup	<input checked="" type="radio"/> No automatic power on / off																						
Advanced Setup	<input type="radio"/> Every day has the same schedule On at: <input type="text" value="8:27"/> <small>Enter times in 24-hour clock, e.g. 14:00 = 2pm</small> Off at: <input type="text" value="8:32"/>																						
Admin Settings	<input type="radio"/> Monday-Friday have the same schedule, weekends off On at: <input type="text"/> <small>Enter times in 24-hour clock, e.g. 14:00 = 2pm</small> Off at: <input type="text"/>																						
Network Setup	<input type="radio"/> Each day has its own schedule <small>Enter times in 24-hour clock, e.g. 14:00 = 2pm</small>																						
Date and Time	<table border="0"> <tr> <td>MONDAY</td> <td>On at: <input type="text"/></td> <td>Off at: <input type="text"/></td> </tr> <tr> <td>TUESDAY</td> <td>On at: <input type="text"/></td> <td>Off at: <input type="text"/></td> </tr> <tr> <td>WEDNESDAY</td> <td>On at: <input type="text"/></td> <td>Off at: <input type="text"/></td> </tr> <tr> <td>THURSDAY</td> <td>On at: <input type="text"/></td> <td>Off at: <input type="text"/></td> </tr> <tr> <td>FRIDAY</td> <td>On at: <input type="text"/></td> <td>Off at: <input type="text"/></td> </tr> <tr> <td>SATURDAY</td> <td>On at: <input type="text"/></td> <td>Off at: <input type="text"/></td> </tr> <tr> <td>SUNDAY</td> <td>On at: <input type="text"/></td> <td>Off at: <input type="text"/></td> </tr> </table>		MONDAY	On at: <input type="text"/>	Off at: <input type="text"/>	TUESDAY	On at: <input type="text"/>	Off at: <input type="text"/>	WEDNESDAY	On at: <input type="text"/>	Off at: <input type="text"/>	THURSDAY	On at: <input type="text"/>	Off at: <input type="text"/>	FRIDAY	On at: <input type="text"/>	Off at: <input type="text"/>	SATURDAY	On at: <input type="text"/>	Off at: <input type="text"/>	SUNDAY	On at: <input type="text"/>	Off at: <input type="text"/>
MONDAY	On at: <input type="text"/>	Off at: <input type="text"/>																					
TUESDAY	On at: <input type="text"/>	Off at: <input type="text"/>																					
WEDNESDAY	On at: <input type="text"/>	Off at: <input type="text"/>																					
THURSDAY	On at: <input type="text"/>	Off at: <input type="text"/>																					
FRIDAY	On at: <input type="text"/>	Off at: <input type="text"/>																					
SATURDAY	On at: <input type="text"/>	Off at: <input type="text"/>																					
SUNDAY	On at: <input type="text"/>	Off at: <input type="text"/>																					
Access Control	Submit Changed Settings																						
Software Setup	Click to change settings:																						
Reboot	<input type="button" value="Change Power On/Off Settings"/>																						
Fri 15 Mar 2013 15:59:06 PDT																							

Source Setup

The Source Setup page allows you to perform the same tasks that you can using the UltraRes Control software: select single or multiple input model, select an input source for each input in single input mode, and different options for selecting inputs in multiple input mode.

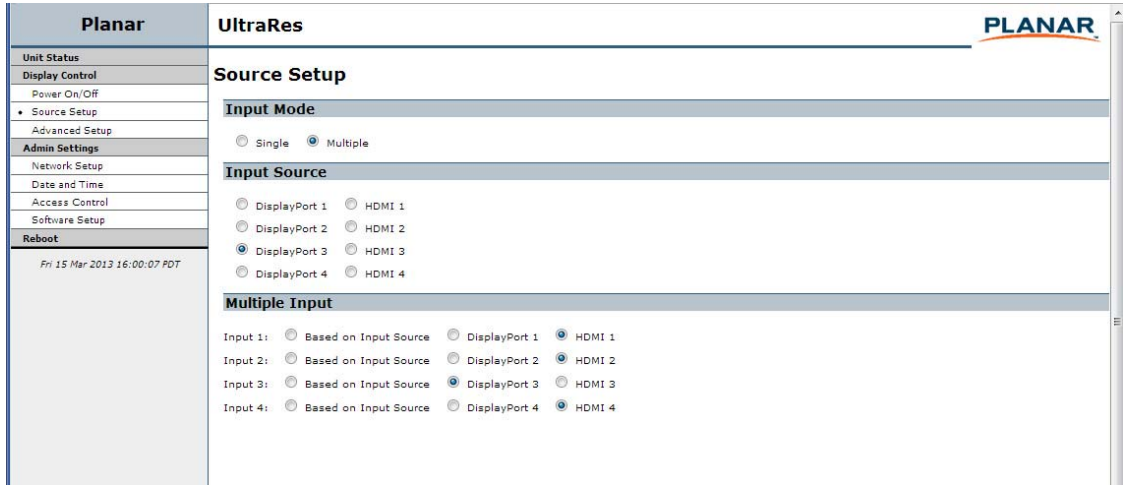

Advanced Setup

The Advanced Setup page allows you to perform many of the same tasks that you can on the UltraRes Control software program, including selecting the power mode that works best for your display, which includes low power or fast startup. You can also select many display settings such as backlight intensity, frame delay, color space definitions and RGB settings.

Planar	UltraRes
<ul style="list-style-type: none"> Unit Status Display Control Power On/Off Source Setup • Advanced Setup Admin Settings Network Setup Date and Time Access Control Software Setup Reboot <p>Thu 21 Mar 2013 09:31:30 PDT</p>	<div style="text-align: right;"></div> <h3>Advanced Setup</h3> <h4>Power Settings</h4> <p><input type="checkbox"/> Auto Off Enable</p> <p>Low Power mode is the minimum power options and network connection will be lost upon power off. Fast Startup mode maintains power to "core" components of the system and will maintain network connection as well as a minimum startup time.</p> <p><input type="radio"/> Low Power <input checked="" type="radio"/> Fast Startup</p> <p>Auto Power Off Timer (1-60 minutes)</p> <p><input type="text" value="3"/> <input type="button" value="Set"/></p> <h4>Display Settings</h4> <p>Backlight (1-15):</p> <p><input type="text" value="11"/> <input type="button" value="Set"/></p> <p>Frame Delay Top (0-2):</p> <p><input type="text" value="0"/> <input type="button" value="Set"/></p> <p>Frame Delay Bottom (0-2):</p> <p><input type="text" value="0"/> <input type="button" value="Set"/></p> <p>Color Space:</p> <p><input checked="" type="radio"/> Auto <input type="radio"/> REC601 <input type="radio"/> REC709 <input type="radio"/> RGB PC <input type="radio"/> RGB Video</p> <p>EDID Type:</p> <p><input type="radio"/> 4k Preferred <input checked="" type="radio"/> 1080p Preferred</p> <p><input checked="" type="checkbox"/> Local Dimming Enable</p> <p>Click here to reset to factory default settings.</p> <p><input type="button" value="Reset to factory settings"/></p> <h4>Blank Screen</h4> <p>Red (0-255):</p> <p><input type="text" value="255"/> <input type="button" value="Set"/></p> <p>Green (0-255):</p> <p><input type="text" value="0"/> <input type="button" value="Set"/></p> <p>Blue (0-255):</p> <p><input type="text" value="0"/> <input type="button" value="Set"/></p>

Admin Setup

The Admin Setup page contains four sub-pages: Network Setup, Date and Time, Access Control and Software Setup. These are described in the following pages.

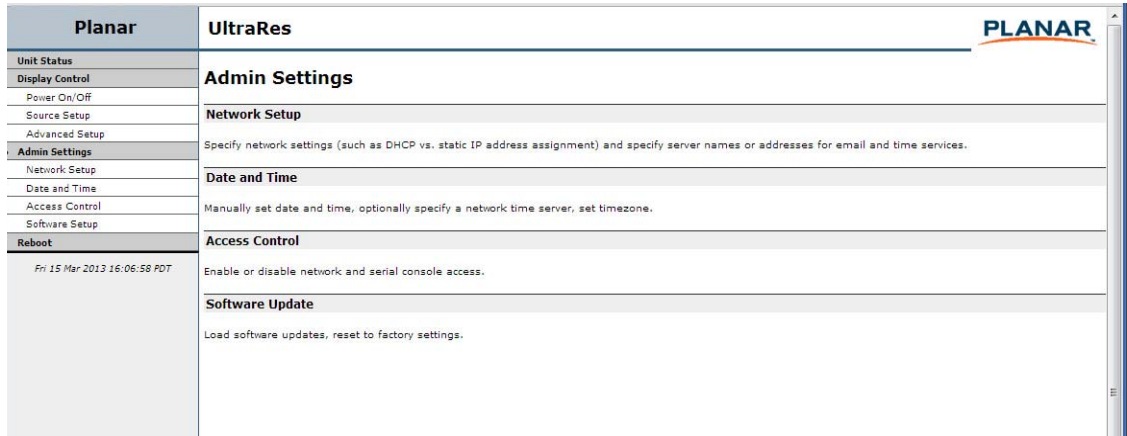

Network Setup

This page allows you to configure network settings and whether or not you use DHCP.

Planar UltraRes **PLANAR**

Unit Status

Display Control

Power On/Off

Source Setup

Advanced Setup

Admin Settings

• Network Setup

Date and Time

Access Control

Software Setup

Reboot

Fri 15 Mar 2013 16:07:25 PDT

Network Setup

Hostname and Domain Name

The hostname is useful for identifying a particular unit, when you have more than one Planar device in use on your network. Hostname is limited to 16 characters: alphanumeric, dash, or underscore only.

Domain name is optional. If given it is used as a default domain for server name lookups.

Hostname:

Domain name:

DHCP

To use DHCP for automatic network setup, your network must have a DHCP server configured.

If you are not sure whether your network supports DHCP, you must get help from your local network administrator.

Use DHCP for automatic network settings:

Yes, use DHCP No, use static settings

DHCP timeout in seconds (min 5, max 120):

Static (non-DHCP) Network Settings

The settings below are used in two cases:

1. DHCP is **not** enabled above.
2. A DHCP server does not respond within the DHCP timeout period.

The static network settings are generally not required if a reliable DHCP server is available.

If you don't know what to enter here, you must get help from your local network administrator.

IP address:

Network mask:

DNS server 1:

DNS server 2:

Gateway:

Apply Changes

Click here to apply or clear settings changed above. You will have a chance to review the settings before they are applied.

- 1 In the **Hostname** box it now says Planar. Change this name to something more appropriate. This will be the name for this particular server. The hostname is limited to 16 characters: alphanumeric, dash, or underscore only.
- 2 If you want to enter a domain name for server name lookups, type it in the **Domain name** box.
- 3 Do one of the following:
 - If you will use DHCP, go to step 4.
 - If you will **not** use DHCP, go to step 5.
- 4 Under the DHCP section, choose **Yes, use DHCP**.
 - a Change the default DHCP timeout (ten seconds) only if instructed by your network administrator.

- b You do not need to fill in anything under the Static (non-DHCP) Network Settings section. However, if you do, these settings will be used in the event that the DHCP attempts to time out.
 - c Go to step 6.
- 5 Under the DHCP section, choose **No, use static settings**.
- a In the Static (non-DHCP) Network Settings section, enter the **IP address** given to you by the network administrator.
 - b Enter the **Network mask, DNS server(s), and Gateway** as instructed by the network administrator.
 - c Go to step 6.
- 6 Scroll to the bottom of the page and click **Confirm and apply new network settings** to receive the Confirm Network Change page.
- 7 Review the settings to make sure they are correct. Click **OK, apply changes now** to receive the Applying Network Changes page. This shows the network settings to be used.
- Note:** If you have changed the static IP address or changed from static to DHCP setup, you may need to point your browser at the new address.
- 8 You may have to click the **Refresh** button on your browser to see the new name in the upper left corner of the page.

Date and Time

Use this page to change date and time information as needed.

Planar	UltraRes	PLANAR
Unit Status	Date and Time	
Display Control	Using an NTP server to automatically set date and time is not required, but is recommended. You should use a locally maintained NTP server if possible, otherwise search for a public time server near you that allows general access. The availability of public time servers is a courtesy provided by their administrator; please honor the access policy of any server you use.	
Power On/Off	If you choose to only manually set the time and date, you will need to reset the correct time and date whenever the Planar device loses power (there is no battery backup).	
Source Setup	You should always set the correct timezone information. To operate in Universal time (UTC, formerly GMT), you can leave the timezone blank.	
Advanced Setup	Date and Time Server	
Admin Settings	NTP server name or address:	
Network Setup	<input type="text" value="192.5.41.41"/>	
• Date and Time	Poll interval in minutes (min=5, max=1440):	
Access Control	<input type="text" value="60"/>	
Software Setup	Apply Changes:	
Reboot	Click here to apply server and interval settings changed above.	
Fri 15 Mar 2013 16:08:15 PDT	<input type="button" value="Apply new date and time server settings."/>	
	Manual Date and Time	
	Enter local time and date as MM/DD hh:mm YYYY (12 digits required, use 24-hour clock).	
	Manually set date and time:	
	Spaces and punctuation are ignored: 090514552002 is also OK. There must be 12 digits in correct order.	
	<input type="text" value="03/15 16:08 2013"/> <input type="button" value="Set date and time"/>	
	Local Time Zone	
	Format is: XST offset XDT offset, Mmm.wk.dow, Mmm.wk.dow For example: PST+8 PDT+7, M3.2.0, M11.1.0 specifies U.S. Pacific time (as of 2007).	
	The abbreviations for standard and daylight saving times must be at least 3 characters. Use -offset for time zones west of GMT, -offset for time zones east of GMT.	
	If your locale does not observe daylight saving, omit everything after the first offset. For example, EST-5 is correct for most of Indiana, which stays on U.S. Eastern Standard time all year.	
	The first Mmm.wk.dow gives the month, week, and day of week that starts daylight saving. The second Mmm.wk.dow gives the month, week, and day of week that ends daylight saving. Ranges are mm=1-12 wk=1-5 dow=0-6 where 0=Sunday. The time change occurs at 0200 local time.	
	The start and end of daylight saving default to first Sunday of April and last Sunday of October. NOTE: As of 2007, U.S. locales which observe daylight saving time must enter start and end dates. For example, EST5EDT,M3.2.0,M11.1.0 is correct for U.S. Eastern time zone as of 2007.	
	Specify local time zone:	
	You may enter spaces for convenience but they are ignored in the input. The instructions above are not exhaustive. Any valid value for Linux TZ environment variable is correct.	
	<input type="text" value="PST+8PDT+7,M3.2.0,M11.1.0"/> <input type="button" value="Set time zone"/>	

- 1 Set the date and time manually in the box under the Manual Date and Time section. The date format is very exact. Fill in the current date and time using exactly the format shown on the page. Click **Set date and time**.
- 2 If you want to have the server periodically check the time from a network source, fill in the NTP server name or address, and poll interval in the Date and Time Server section. Click **Apply new date and time server settings**.

Note: If you don't have a preferred NTP server, then www.pool.ntp.org is a reasonable choice for most installations.

- 3 Carefully read the instructions in the Local Time Zone section. Fill in the text box and click **Set time zone**.

Note: The start and end of daylight saving time default to the first Sunday of April and the last Sunday of October. As of 2007, U.S. locales that observe daylight saving time must enter start and end dates in this section. For example, EST5EDT,M3.2.0,M11.1.0 is correct for U.S. Eastern time zone as of 2007.

Access Control

The Access Control page allows you to set parameters needed to access the web, the Remote Monitoring network, RS232 commands, as well as select the correct baud rate.

Planar	UltraRes	
<ul style="list-style-type: none"> Unit Status Display Control <ul style="list-style-type: none"> Power On/Off Source Setup Advanced Setup Admin Settings <ul style="list-style-type: none"> Network Setup Date and Time • Access Control Software Setup Reboot <ul style="list-style-type: none"> Fri 15 Mar 2013 16:10:01 PDT 	<h3 style="margin: 0;">Access Control</h3> <hr/> <h4 style="margin: 0;">Web Access</h4> <p>Password protection is an optional feature to restrict access to the system.</p> <p>NOTE: After passwords are set, the number of characters shown in the input boxes below does not reflect the actual length of the password, but is just an indicator that there is a password set.</p> <p>Admin password: <input type="text"/> Confirm: <input type="text"/> <input type="button" value="Set admin password"/></p> <hr/> <h4 style="margin: 0;">Network Access</h4> <p>The daytime service is used by the Remote Monitoring Assistant program to locate Remote Monitoring systems on the local network. If you assign static IP addresses, or use another way to locate Remote Monitoring on your network, you may not need the daytime service.</p> <p><input type="checkbox"/> Enable daytime service (UDP port 13)</p> <p>The ASCII command service enables custom programs to send ASCII commands to, and receive replies from, the displays connected through this Remote Monitoring software. You should leave the ASCII command service disabled unless you know it is required.</p> <p><input checked="" type="checkbox"/> Enable ASCII command service (UDP port 57)</p> <p>Telnet login may be needed for occasional Remote Monitoring administration, but is not required for normal Remote Monitoring setup and operation. You should leave telnet login disabled unless you know it is required.</p> <p><input type="checkbox"/> Enable telnet login</p> <p style="text-align: center;"><input type="button" value="Change network access"/></p>	

Software Setup (Upgrading Network Firmware)

This page allows you to upload the latest UltraRes Remote Monitoring software. You can also reset all of your settings to the factory defaults, as well as choose the web page link that is associated with the Planar logo in the top right corner of the page.

Planar	UltraRes	PLANAR
Unit Status	Software Setup	
Display Control	Software Update	
Power On/Off		
Source Setup		
Advanced Setup		
Admin Settings	Current Version: V1.0 Mar 6 2013 12:38:46	
Network Setup	Click Browse to select software image file to load:	
Date and Time	<input type="button" value="Choose File"/> No file chosen	
Access Control	After browsing to select software image file, click here to load:	
Software Setup	<input type="button" value="Load Software"/>	
Reboot		
Fri 15 Mar 2013 16:10:40 PDT		
<p>The original Remote Monitoring software that came with your hardware is located on the distribution media. Updated Remote Monitoring software is made available for download from the Planar website. If you download new software, first save it to a local drive, then browse to locate and load it using the instructions below.</p> <p>To load new Remote Monitoring software:</p> <ol style="list-style-type: none"> 1. You must know the location of the new software image file that you wish to load. 2. Click the Browse button to locate the software image file to load. 3. Click the Load Software button to load the software. <p>The load process can take a few minutes depending on the speed of your network. It is very important that once the load process begins it is not interrupted. If you have difficulty, see the user manual for more instructions.</p>		
Reset to Factory Default		
Clicking the button below resets ALL settings to the factory default. This includes network settings, date and time, etc. as well as settings like scheduled power on/off and other setup options.		
Click here to reset software options to factory default:		
<input type="button" value="Reset ALL to Factory Default"/>		
Product ID Link		
You can change the link at the top center of every web page, to point to any web page you choose.		
To return to the default setting just delete any custom setting here.		
Product ID Link:		
<input type="text" value="http://www.planar.com"/>		
Click here to modify the product ID link:		
<input type="button" value="Change Product ID Link"/>		
Advanced Settings		
In normal operation, Remote Monitoring uses system queries on a regular basis to monitor each display for source sync status and to verify the display is responding to RS232 commands, as well as to check for any configured alert conditions such as power supply status. Selecting this option disables activity generated by this background polling.		
NOTE: This is for diagnostic use only. This setting is NOT saved. Selecting this option disables all alerts.		
<input type="checkbox"/> Disable polling for alert conditions.		
<input type="button" value="Change Advanced Settings"/>		

- 1 Click the **Choose File** button to locate the latest UltraRes software that you downloaded from Planar's website.

Note: Make sure the software is downloaded to a local drive.

- 2 Click the **Load Software** button to load the new software. This process can take a few minutes, depending on the speed of your network. It is **very important** that you do not interrupt the load process once it begins.
- 3 If you want to reset **ALL** settings to the factory default, click the **Reset ALL to Factory Default** button. This includes network settings, date and time, etc., as well as display settings.

Caution: Using this option will reset all of your configurations and reboot the remote monitor. Because this includes network settings, be aware that the UltraRes Remote

Monitoring software may not configure to the same network address after the system reboots.

- 4 When you click **Reset ALL to Factory Default**, you receive the Confirm Factory Reset page. Click **OK, Reset to Factory Defaults and Reboot** if you are sure you want to reset ALL settings to the factory default.
- 5 The top of each page shows the Planar logo, which is a link to <http://www.planar.com>. You can change this link to refer to any URL that you find useful by typing it into the **Product ID Link** box.
- 6 To make this link live, click **Change Product ID Link**.
- 7 In normal operations, Remote Monitoring polls the displays at a rate of one per second to look for user requests that have been made using the IR remote control and the on-screen menus. In some situations, this polling can have a noticeable performance impact. If you want to disable this polling, select the **Disable polling for alert conditions** checkbox. When you are finished, click **Change Advanced Settings**.

Reboot

Click **Reboot now** to reboot your system. The reboot takes about 90 seconds.

Planar	UltraRes	PLANAR
Unit Status	Reboot	
Display Control		
Power On/Off		
Source Setup		
Advanced Setup		
Admin Settings	System Uptime	
Network Setup	16:12:13 up 22:42, load average: 0.00, 0.00, 0.00	
Date and Time	Confirm Reboot	
Access Control	Reboot to revert to previously saved configuration settings, or to test newly saved settings.	
Software Setup	<input type="button" value="Reboot now"/>	
Reboot		
Fri 15 Mar 2013 16:12:13 PDT		

RS232 Communication

RS232 control is not necessary for operation, but is a convenient way to control displays from a computer at a distance. If your installation will not use RS232 control, skip this section. Most things you can do with the remote, you can do with RS232 commands. Plus, you can send inquiries to the displays and find out the current settings and values. RS232 connections are made with standard straight-through cables.

Connecting the RS232 Cable

The RS232 cable will connect to a PC or control system, depending on your setup.



Setting Up Multiple Inputs

You can also set up multiple inputs using RS232 commands. As is typical with using RS232 commands, you can pull up a basic program such as Tera Term to send commands. Below is an small example.

```
COM8:19200baud - Tera Term VT
File Edit Setup Control Window Help
<ins=0>
<0;INS=0>
<inn=2>
<0;INM=2>
<mi1=2>
<0;MI1=2>
<mi2=1>
<0;MI2=1>
<mi3=2>
<0;MI3=2>
<mi4=1>
<0;MI4=1>
```

Setting Up Single Inputs

You can set up single inputs using RS232 commands. As is typical with using RS232 commands, you can pull up a basic program such as Tera Term to send commands. Below is an small example.

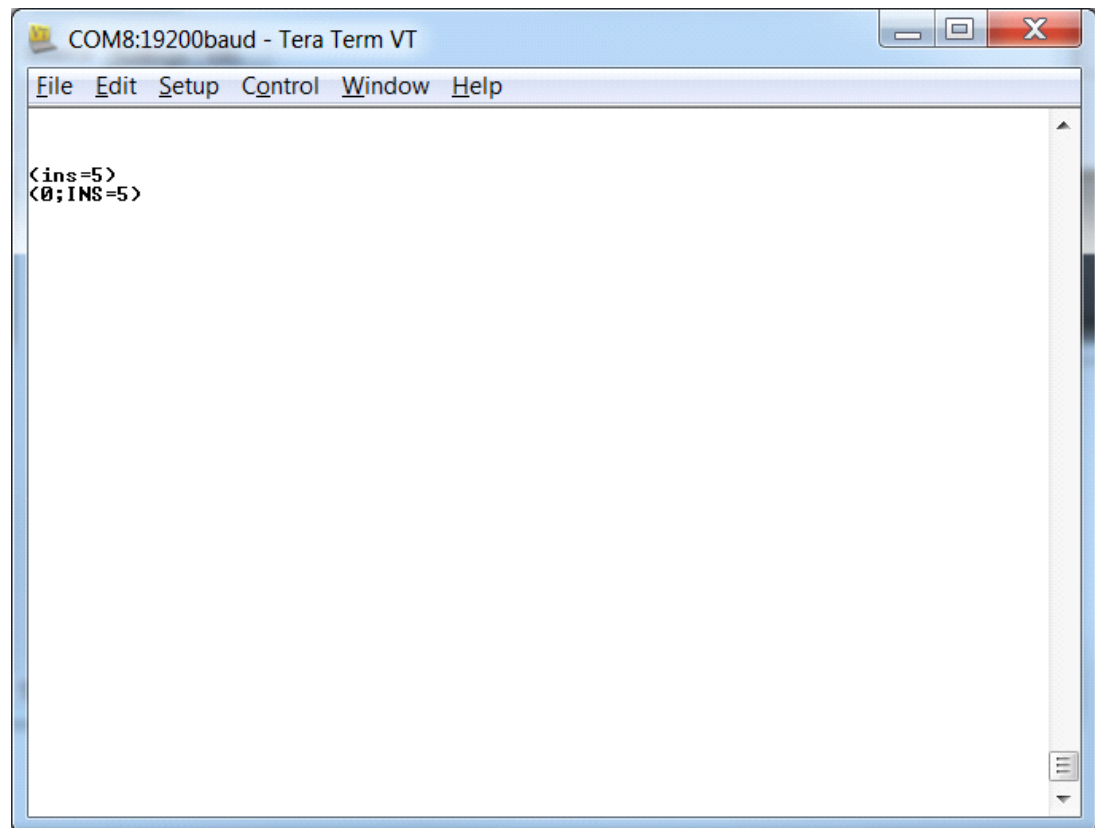

RS232 Commands

The RS232 connection must use the following settings:

- 19200 baud rate
- 8 data bits
- 1 stop bit
- No parity bit
- No HW (RTS/CTS) or SW (XON/XOFF) flow control

Command Format

Commands sent from the initiator to the follower must have the following format:

```
( www : xyz ) [ CR ]
```

Where:

- '(' and ')' indicate the start and end of the command data. If these characters are present, the CLI processor shall assume that "valid" CLI data is present in the command string. If these characters are not present in the command, the CLI processor shall assume the data is not valid CLI data and ignore it.
- "www" indicates the command code. This field is case insensitive (i.e. "PWR", "pwr" and "PwR" should all be treated as "PWR").
- ":x" is the destination parameter. This is an optional parameter that indicates which memory the command is referencing. This parameter is reserved and shall not be used at this time.
- "y" is the operand, which can have one of the following values:
 - '?' = "Get" operand
 - '=' = "Set" operand
 - '+' = "Increment" operand (not supported on 4K)
 - '-' = "Decrement" operand (not supported on 4K)
- "z" is the value to set for this parameter. It can have one of two formats:
 - Integer value: Any positive or negative number (example: 100)
 - String value: Any string surrounded by double quotes (example: "This is a string")
- "[CR]" is the ASCII carriage return key (0x0D).

Response Format

Responses sent from the follower to the initiator shall have the following format:

$$(u;www:x=z) [CR]$$

Where:

- ‘(’ and ‘)’ indicate the start and end of the command data. If these characters are present, the CLI processor shall assume that “valid” CLI data is present in the command string. If these characters are not present in the command, the CLI processor shall assume the data is not valid CLI data and ignore it.
- “u;” indicates the response code. This is only used by followers responding to a valid CLI command received. For any response code other than 0, the follower shall echo back the command received rather than filling in the fields listed below. The following response codes can be used:
 - 0 = Command successfully processed
 - 1 = Unknown command code
 - 2 = Invalid operator
 - 3 = Destination parameter not supported
 - 4 = Setting not available
 - 5 = Setting value not available
 - 6 = Setting value not supported
 - 7 = String too long
 - 8 = Command not supported in standby mode
 - 9 = Invalid parameter
 - 10 = Error processing command
 - 11 = Password not entered
- “www” indicates the command code sent by the follower. This field is case insensitive (i.e. “PWR”, “pwr” and “PwR” should all be treated as “PWR”).
- “:x” is the destination parameter. This is an optional parameter that indicates which memory the response is referencing. This parameter is reserved and shall not be used at this time.
- “z” is the new value (for set/increment/decrement commands) or the current value (for get commands) for this parameter. It can have one of two formats:
 - Integer value: Any positive or negative number (example: 100)
 - String value: Any string surrounded by double quotes (example: “This is a string”)
- “[CR]” is the ASCII carriage return key (0x0D).

Command/Response Examples

The following section gives examples of commands and their responses:

Example: Power query when unit is powered on

Command: (PWR?) [CR]

Response: (0;PWR=1) [CR]

Example: Set power to 0 (off)

Command: (PWR=0) [CR]

Response: (0;PWR=0) [CR]

Example: Increment brightness from 24 to 25

Command: (BRT+) [CR]

Response: (0;BRT=25) [CR]

Example: Invalid command code

Command: (ZZZ=0) [CR]

Response: (1;ZZZ=0) [CR]

Example: Invalid parameter (string instead of int)

Command: (CON="Some string") [CR]

Response: (9;CON="Some string") [CR]

Supported UltraRes 4K Commands

The following section lists the commands that are currently support on the UltraRes display.

Setting	Command Code	Read/Write	Inc/Dec	Min Value	Max Value	String?	Password Protected?	Notes
Auto Power Off Enable	APE	R/W	No	0	1	No	No	0 = Off 1 = On
Auto Power Off Timer	APT	R/W	No	1	60	No	No	Value is in minutes
Backlight	BKL	R/W	No	1	15	No	No	
Blank Screen Blue	BSB	R/W	Yes	0	255	No	No	
Blank Screen Green	BSG	R/W	Yes	0	255	No	No	
Blank Screen Red	BSR	R/W	Yes	0	255	No	No	
Color Space	CLS	R/W	No	0	4	No	No	0 = REC601 1 = REC709 2 = RGB 3 = RGB Video 4 = Auto
EDID Type	EDT	R/W	No	0	1	No	No	0 = Default EDID 1 = 1080p EDID
Error Log 1	EL1	R	No	N/A	N/A	Yes	No	Response contains 50 hex digits representing the first 25 entries in the error log
Error Log 2	EL2	R	No	N/A	N/A	Yes	No	Response contains 50 hex digits representing the second 25 entries in the error log
Error Code	ERR	R	No	0	TBD	No	No	0 = None 1 = AC Power Supply 1 Failure 2 = AC Power Supply 2 Failure 3 = AC Power Supplies 1 and 2 Failure 4 = AC Power Supply 3 Failure 5 = AC Power Supplies 1 and 3 Failure 6 = AC Power Supplies 2 and 3 Failure 7 = AC Power Supplies 1, 2 and 3 Failure 8 = AC Power Status Cable Disconnected 9 = DC Power Supply Failure 10 = FPGA Initialization Failure 11 = Calibration EEPROM Failure 12 = Overtemp
Bottom Frame Delay	FDB	R/W	No	0	2	No	No	
Top Frame Delay	FDT	R/W	No	0	2	No	No	
Firmware Upgrade	FWU	W	No	N/A	N/A	No	No	Action will be performed on any setting value
Information Boot Version	IBV	R	No	N/A	N/A	Yes	No	
Information Current Color Space	ICC	R	No	0	3	No	No	0 = REC601 1 = REC709 2 = RGB 3 = RGB Video

Setting	Command Code	Read/Write	Inc/Dec	Min Value	Max Value	String?	Password Protected?	Notes
Information FPGA 1 Version	IF1	R	No	N/A	N/A	Yes	No	
Information FPGA 2 Version	IF2	R	No	N/A	N/A	Yes	No	
Information FPGA 3 Version	IF3	R	No	N/A	N/A	Yes	No	
Information FPGA 4 Version	IF4	R	No	N/A	N/A	Yes	No	
Information Firmware Version	IFV	R	No	N/A	N/A	Yes	No	
Input Mode	INM	R/W	No	0	2	No	No	0 = Single Input (Scaled) 1 = Single Input (Unscaled) 2 = Multiple Inputs
Input Source	INS	R/W	No	0	15	No	No	0 = DisplayPort 1 1 = DisplayPort 2 2 = DisplayPort 3 3 = DisplayPort 4 4 = HDMI 1 5 = HDMI 2 6 = HDMI 3 7 = HDMI 4
IP Address	IPA	R	No	N/A	N/A	Yes	No	
Information Pixel Clock	IPC	R	No	N/A	N/A	Yes	No	
Information Signal Format	ISF	R	No	N/A	N/A	Yes	No	
Information Serial Number	ISN	R	No	N/A	N/A	Yes	No	
Information Temperature Sensor	ITS	R	No	N/A	N/A	No	No	Value returned is in Celsius
Remote Key	KEY	W	No	0	92	No	No	1 = On 2 = Off 3 = Menu 4 = Enter 5 = Up 6 = Down 7 = Left 8 = Right 19 = HDMI 1 20 = HDMI 2 21 = HDMI 3 22 = HDMI 4 85 = DisplayPort 1 87 = DisplayPort 2 88 = DisplayPort 3 89 = DisplayPort 4 90 = Single Input 91 = Multiple Inputs 92 = Previous
Local Dimming	LDM	R/W	No	0	1	No	No	0 = Off 1 = On
Model Name	MDL	R	No	N/A	N/A	Yes	No	
Multiple Input 1	MI1	R/W	No	0	2	No	No	0 = Auto 1 = DisplayPort 1 2 = HDMI 1
Multiple Input 2	MI2	R/W	No	0	2	No	No	0 = Auto 1 = DisplayPort 2 2 = HDMI 2

Setting	Command Code	Read/Write	Inc/Dec	Min Value	Max Value	String?	Password Protected?	Notes
Multiple Input 3	MI3	R/W	No	0	2	No	No	0 = Auto 1 = DisplayPort 3 2 = HDMI 3
Multiple Input 4	MI4	R/W	No	0	2	No	No	0 = Auto 1 = DisplayPort 4 2 = HDMI 4
Power	PWR	R/W	No	0	1	No	No	0 = Off 1 = On
Status	STA	R	No	0	4	No	No	0 = Standby 1 = Powering Up 2 = On 3 = Powering Down 4 = Error
Standby Mode	STB	R/W	No	0	1	No	No	0 = Low Power 1 = Fast Startup
System Reset	SYS	W	No	N/A	N/A	No	No	Action will be performed on any setting value

Specifications

LCD Module Specifications

Specification	UltraRes Display	
Dimensions	in/lbs	mm/kg
Width	75.5"	1918.7mm
Height	43.7"	1110.7mm
Diagonal overall	87.28"	2217mm
Depth - without mount	3.05"	77.5mm
Depth - with mount	3.17"	80.5mm
Weight		
LCD only	180lbs	82kg
Landscape mounts	32lbs	14.5kg
Portrait mounts	20lbs	9kg
Orientation	Landscape (3D, LX, MX) or Portrait (MX version only)	
Rear clearance required	None if using Planar's mount system	
Aspect ratio	16:9 (landscape) 9:16 (portrait)	
LED life	30,000 (half brightness)	

LCD Optical Specifications

Specification	Maximum	Minimum	Typical
Screen brightness			
UR8450-3D		336 cd/m ²	420 cd/m ²
UR8450-LX		280 cd/m ²	350 cd/m ²
UR8450-MX		400 cd/m ²	500 cd/m ²
Sequential contrast (local dimming enabled)			
UR8450-3D			20,000:1
UR8450-LX			20,000:1
UR8450-MX			20,000:1
Sequential contrast (local dimming disabled)			
UR8450-3D		1100:1	1600:1
UR8450-LX		1100:1	1600:1
UR8450-MX		1100:1	1400:1
Uniformity		70%	
Viewing Angle			
2D content		89° in all directions	
3D content		10° in all directions	

LCD Optical Specifications (Continued)

Specification	Maximum	Minimum	Typical
Color gamut			72% NTSC 100% REC709
Red (x,y)			0.645, 0.335
Green (x,y)			0.300, 0.620
Blue (x,y)			0.150, 0.060
White (x,y)			0.279, 0.292
Native color temperature			10,000K
Number of colors			16.7M
Native resolution			3840 x 2160

Environmental Specifications

Specification	Maximum	Minimum	Optimal	Notes
Temperature operating	40° C 104° F	0° C 32° F	20-25° C	All performance specifications are maintained within this temperature range.
non-operating	60° C 140° F	-20° C -4° F	20° C +/- 10° C	
Altitude (barometric pressure)	3000m			
Humidity operating	85% R.H.			non-condensing
Low line voltage range			100-120V	
High line voltage range			200-240V	
Line frequency range			49-61Hz	
Power consumption Standby			< 0.5W	
Normal operation	550W		460W typ.	550W x 3.42 BTU = 1881 BTU/hr max. 460W x 3.42 BTU = 1573.2 BTU/hr typ.

Signal Compatibility

The UltraRes display supports the following video modes.

Compatible Video Sources

Signal Type	Resolution	Frame Rate (Hz)	Line Rate (kHz)	Pixel Rate (MHz)
PC	960 x 2160	60	135.000	148.500
HDTV	1080p	24	27.000	74.250
	1080p	25	28.125	74.250
	1080p	30	33.750	74.250
	1080p	50	56.250	148.500
	1080p	60	67.500	148.500
UHDTV	3840 x 2160	24	54.000	297.000
	3840 x 2160	25	56.250	297.000
	3840 x 2160	30	67.500	297.000

Multiple Input Compatibility

Signal Type	Resolution	Frame Rate (Hz)	HDMI -1 Input	HDMI -1-4	DisplayPort -1 Input	DisplayPort 1-4
PC	960 x 2160	60		✓		✓
HDTV	1080p	24	✓	✓		✓
	1080p	25	✓	✓	✓	✓
	1080p	30	✓	✓	✓	✓
	1080p	50	✓	✓	✓	✓
	1080p	60	✓	✓	✓	✓
UHDTV	3840 x 2160	24	✓		✓	
	3840 x 2160	25	✓		✓	
	3840 x 2160	30	✓		✓	

Troubleshooting During Installation

This section includes troubleshooting information about different issues you may encounter during the installation process or after your display has been running for some time. If you are not able to solve your issue in this section, please contact Planar's Technical Support team for assistance.

Error Codes in the UltraRes Control Software

To see the last 50 errors that have occurred, select the Error Log tab in the UltraRes Control software, as shown below. For a complete list of the error codes that may appear in the error log, see the table below.

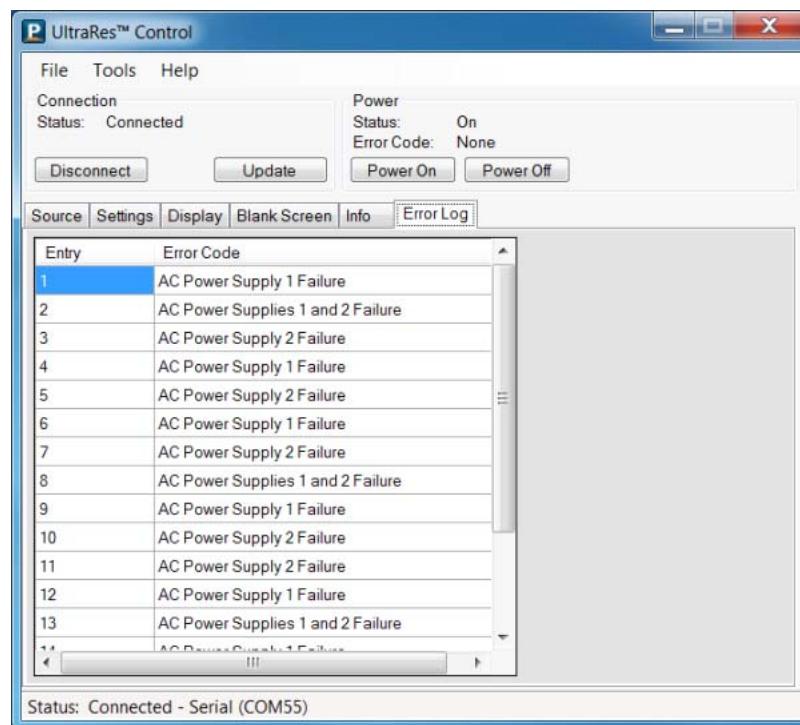

Error Code	Meaning	Display Behavior and Solution
AC Power Supply 1 Failure	One of the two AC power supplies is not working properly.	The backlight will be dimmed to a maximum setting of 10, which is necessary in order to reduce power consumption.
AC Power Supply 2 Failure		Solution: Replace the failing power supply.
AC Power Supplies 1 and 2 Failure	Both power supplies are not working.	The issue could be either the AC power supplies or the standby power board. Solution: First check the AC power status cable to make sure it's connected. Solution: If you have checked the connections and both power supplies are still not working, we recommend replacing the entire power tray.
DC Power Supply Failure	One of the DC-DC converters on the main board of the display has failed.	The display will not start up if this occurs. Solution: The main board needs to be replaced.
FPGA Initialization Failure	One of the FPGAs on the main board did not start up correctly.	There are two possible causes: one of the FPGAs has corrupt code or is damaged. Solution: First check the FPGA status LEDs on the main board. If one is not blinking, that FPGA didn't start up. The FPGA code may need to be programmed again. Solution: If reprogramming an FPGA doesn't work, it is likely the FPGA is damaged. If this is the case, the main board needs to be replaced.
Calibration EEPROM Failure	The main board could not communicate with the calibration EEPROM.	It is likely that the calibration EEPROM cable is disconnected. Solution: Connect the EEPROM cable.

Symptoms, Possible Causes and Solutions

Below are different symptoms that you might encounter as you install your UltraRes display. First look at the different symptoms to see if you can find your issue. And then look at the possible cause and try the suggested solution(s). If you still are not able to resolve your issue, please contact Planar's Technical Support Department.

Symptom: Can't Get PC to Output 4K @ 24/30Hz

Possible Cause

Your graphics card may not support a 4K output.

Solution

Make sure that your graphics card can support a 4K output. See "Supported Graphics Cards" on page 12 for a list of the current graphics cards that Planar supports for the UltraRes display.

Solution

Confirm that you are using a DisplayPort output. You can't use a DisplayPort-to-HDMI adapter to output 4K content.

Solution

Verify that the EDID Type setting in the Remote Monitoring software (Advanced Setup page) for the connector is **4K Preferred**. Once you change the EDID setting, you may need to disconnect and reconnect the cable.

Accessing Planar's Technical Support Website

- 1 Go to www.planarpartners.com
- 2 Once you enter your login and password, you can access downloadable utility software, new firmware, user manuals, and service manuals.

Downloading Additional Documentation and Firmware

Some of the other documents for the UltraRes 4K professional display, which are or will be available on www.planar.com.

Downloading Utility Software

- 1 Go to www.planarpartners.com.
- 2 Enter your login and password information.
- 3 Navigate to the section that contains software updates and then look for Planar UltraRes.
- 4 From the list of available software, click on the tool you need.

Regulatory Information

Manufacturer's Name: Planar Systems, Inc.
Manufacturer's Address: 1195 NW Compton Drive
Beaverton, OR 97006

Declares that the products Model Numbers: Planar UR8450-3D, UR8450-LX, UR8450-MX

Conforms with the provisions of:

Council Directive 2004/108/EC on Electromagnetic Compatibility;

EN55022:2010 Radiated and Conducted Emissions from IT Equipment

EN55024:2010 Immunity of IT Equipment

Including:

EN61000-4-2	Electrostatic Discharge
EN61000-4-3	Radiated Immunity
EN61000-4-4	Electrical Fast Transients
EN61000-4-5	Line Surge
EN61000-4-6	RF Conducted Susceptibility
EN61000-4-8	Magnetic Field Immunity
EN61000-4-11	Voltage Dips and Interrupts

And:

EN61000-3-2	Harmonic Current Emissions
EN61000-3-3	Voltage fluctuations and Flicker

Council Directive 2006/95/EC on Low Voltage Equipment Safety:

EN60950:2006+A11+A1+A12 Safety of IT Equipment

The Technical Construction File required by this Directive is maintained at the corporate headquarters of Planar Systems, Inc., 1195 NW Compton Drive, Beaverton, OR 97006.

Note: This equipment has been tested and found to comply with the limits for a Class A digital device, pursuant to part 15 of the FCC Rules. These limits are designed to provide reasonable protection against harmful interference when the equipment is operated in a commercial environment. This equipment generates, uses, and can radiate radio frequency energy and, if not installed and used in accordance with the instruction manual, may cause harmful interference to radio communications. Operation of this equipment in a residential area is likely to cause harmful interference in which case the user will be required to correct the interference at his own expense.

Industry Canada (ICES-003): This Class A digital apparatus complies with Canadian ICES-003.

Cet appareil numérique de la classe A est conforme à la norme NMB-003 du Canada.

Any changes or modifications to the display not expressly approved by Planar could void the user's authority to operate this equipment.

Other Certifications

CISPR 22

Index

A

- AC power
 - connecting, 30
 - access control
 - in Remote Monitoring, 70
 - accessories
 - accessory kit contents, 19
 - checking, 17
 - checking and unpacking, 17
 - electronics box contents, 17
 - LCD module box contents, 17
 - admin setup
 - in Remote Monitoring, 66
 - ambient operating temperature, 82
 - aspect ratio
 - landscape, 81
 - portrait, 81
 - auto power off timer, 45
 - avoiding temporary image retention, 5
-

B

- backlight intensity
 - changing, 46
 - barometric pressure, 82
 - baud rate, 70
 - before you begin
 - installing a wall, 11
 - tools/equipment list, 11
 - brightness
 - screen, 81
-

C

- certifications, 91
- changing backlight intensity, 46
- changing frame delay, 46
- cleaning the LCD screen, 11
- color gamut
 - LCD module, 82

- communicating
 - via RS232 commands, 73
 - compatible video sources, 83
 - conformity information, 91
 - connecting
 - AC power, 30
 - IR sensor, 30
 - RS232 cable, 73
 - sources, 31
 - UltraRes Control software, 44
 - controlling display via Remote Monitoring, 62
 - cooling requirements, 11
-

D

- date
 - changing in Remote Monitoring, 69
 - dimensions, 51
 - display front and side, 51
 - display rear, 52
 - LCD module, 81
 - pedestal mount, 57
 - display
 - basics, 7
 - dimensions
 - front and side, 51
 - rear, 52
 - installing, 21
 - disposal information, 4
 - drawings, 51
-

E

- equipment
 - list, 11
- error codes
 - in UltraRes Control software, 50, 85
- europa union disposal information, 4

F

fast startup power standby mode, 45
 firmware
 upgrading, 47
 frame delay
 changing, 46
 frame tearing
 fixing, 46

H

humidity, 82

I

input setup, 9
 inputs
 supported formats, 9
 installation
 before you build, 21
 of display on a wall, 22
 of LCD, 21
 of video wall, 11
 planning, 11
 space requirements, 11
 UltraRes Control software, 37
 USB drivers for UltraRes Control, 40
 introduction, 1
 IR sensor
 connecting, 30

K

kickstand bracket
 for LCD mounts, 18
 using, 29

L

landscape wall mounts
 front view, 53
 side views, 54
 LCD
 installation, 21
 mounts, 17
 optical specifications, 81

wipes, 11
 LCD module, 17
 color gamut, 82
 contents in box, 17
 dimensions, 81
 operating temperature, 82
 orientation, 81
 screen brightness, 81
 specifications, 81
 uniformity, 81
 viewing angle, 81
 local dimming
 turning on/off, 46
 low power standby mode, 45

M

manufacturer's address, 91
 mechanical specifications, 81
 mode table, 83
 mounting template
 for LCD mounts, 17
 multiple inputs
 setting up, 32
 using UltraRes Control software, 32
 via RS232 commands, 73
 signal compatibility, 83
 supported formats, 9, 32

N

native
 resolution, 82
 network access
 controlling in Remote Monitoring, 70
 network setup
 in Remote Monitoring, 67
 normal use thermal guidelines, 6

O

operating temperature, 82
 LCD module, 82
 optical specifications, 81
 optional
 kickstand bracket, 18
 LCD mounts, 17
 mounting template, 17

pedestal mount, 57
 using the kickstand bracket, 29
 orientation
 of LCD module, 81

P

pedestal mount
 front view, 57
 Planar UltraRes, 1
 Remote Monitoring, 61
 planning your installation, 11
 portrait wall mounts
 front view, 55, 56
 power
 off auto timer via UltraRes Control, 45
 off display via UltraRes Control, 13
 on/off for remote monitoring, 63
 turning on/off, 9
 pressure, barometric, 82

R

rear clearance requirements, 81
 rebooting Remote Monitoring, 72
 recommended usage, 5
 regulatory information, 91
 remote control
 setting up single inputs, 35
 Remote Monitoring, 61
 Access Control, 70
 Admin Setup, 66
 Date and Time, 69
 Display Control, 62
 Home, 61
 Network Setup, 67
 power on/off, 63
 rebooting the system, 72
 Software Setup, 71
 Unit Status, 62
 resolution
 of LCD module, 82
 RS232
 command formats, 75
 command/response examples, 77
 commands, 75
 communication, 73
 connecting the cable, 73

response formats, 76
 setting up multiple inputs, 73
 setting up single inputs, 74
 supported UltraRes commands, 78

S

safety
 information, 2
 instructions, 2
 screen
 brightness, 81
 service plans, ii
 setting up
 baud rate, 70
 inputs, 9
 multiple inputs, 32, 73
 multiple inputs using UltraRes Control
 software, 32
 network
 in Remote Monitoring, 67
 single inputs, 34, 74
 single inputs using remote control, 35
 single inputs using UltraRes Control software, 36
 software
 in Remote Monitoring, 71
 sources via UltraRes Control, 44
 signal compatibility, 83
 for UltraRes display, 83
 single inputs
 setting up, 34
 setting up using remote control, 35
 setting up using UltraRes Control software, 36
 setting up via RS232 commands, 74
 supported formats, 9
 sources
 connecting, 31
 setting up in UltraRes Control software, 44
 space requirements for installation, 11
 specifications
 environmental, 82
 LCD module, 81
 LCD optical, 81
 mechanical, 81
 multiple input compatibility, 83
 signal compatibility, 83
 standby mode
 fast startup power, 45
 identifying, 14

- low power, 45
 - via UltraRes Control, 45
- supported formats
 - for multiple inputs, 32

T

- temperature
 - operating, 82
 - requirements for normal use, 6
- temporary image retention
 - avoiding, 5
 - definition, 5
- thermal guidelines, 6
- time
 - changing in Remote Monitoring, 69
- TIR *see temporary image retention*
- tools/equipment list, 11
- troubleshooting
 - during installation, 85
 - error codes in UltraRes Control software, 85
 - symptoms, 87
- turning on/off
 - local dimming, 46
- turning power on/off, 9

U

- UltraRes Control
 - auto power off timer, 45
 - connection status, 44
 - error codes, 50
 - installing software, 37
 - installing USB drivers, 40
 - powering on/off display, 13
 - setting up multiple inputs, 32
 - setting up single inputs, 36
 - setting up sources, 44
 - standby mode, 45
 - troubleshooting via error codes, 85
- UltraRes display
 - basics, 7
 - compatible signals, 83
 - installing on a wall, 22
 - standby mode, 14
 - supported RS232 commands, 78
- uniformity
 - LCD module, 81

- unit status
 - for Remote Monitoring, 62
- unpacking accessories, 17
- upgrading firmware
 - via UltraRes Control software, 47
- usage information, 5
- USB drivers
 - installing for UltraRes Control software, 40
- using the kickstand bracket, 29

V

- ventilation requirements, 11
- viewing angle
 - of LCD, 81

W

- wall mounts
 - landscape front view, 53
 - landscape side views, 54
 - portrait front view, 55, 56
- warranty information, ii
- web access
 - controlling in Remote Monitoring, 70
- weight
 - LCD module, 81

Free Manuals Download Website

<http://myh66.com>

<http://usermanuals.us>

<http://www.somanuals.com>

<http://www.4manuals.cc>

<http://www.manual-lib.com>

<http://www.404manual.com>

<http://www.luxmanual.com>

<http://aubethermostatmanual.com>

Golf course search by state

<http://golfingnear.com>

Email search by domain

<http://emailbydomain.com>

Auto manuals search

<http://auto.somanuals.com>

TV manuals search

<http://tv.somanuals.com>