



# **SANsurfer iSCSI HBA CLI User's Guide**

Command Line Interface for  
QLogic iSCSI Host Bus Adapters

SN0054621-00 E

Information furnished in this manual is believed to be accurate and reliable. However, QLogic Corporation assumes no responsibility for its use, nor for any infringements of patents or other rights of third parties which may result from its use. QLogic Corporation reserves the right to change product specifications at any time without notice. Applications described in this document for any of these products are for illustrative purposes only. QLogic Corporation makes no representation nor warranty that such applications are suitable for the specified use without further testing or modification. QLogic Corporation assumes no responsibility for any errors that may appear in this document.

<b>Document Revision History</b>	
Revision A, September 30, 2005	
Revision B, November 10, 2005	
Revision C, July 14, 2006	
Revision D, May 7, 2007	
Revision E, October 17, 2008	
Changes	Sections Affected
<b>Revision E Changes:</b>	
Applied new user's guide template.	All
Updated guide title and subtitle.	Title page, page headers
Enhanced and edited all content, including index.	All
Removed all references to obsolete features related to DNS and SLP.	All
Expanded <i>Introduction</i> chapter to include new information.	<a href="#">Intended Audience, How This Guide is Organized (Typographic Conventions, Related Documents), License Agreements</a>
Added supported operating systems Windows Server 2008 and Windows PE.	<a href="#">"Supported Operating Systems" on page 1-4</a>
Removed obsolete Linux attended installation section.	<a href="#">"Installing on Red Hat/SUSE Linux/PPC" on page 2-10</a>
Removed Table 2-1.	<a href="#">"Starting Non-interactive Mode" on page 3-2</a>
Updated map of interactive menus and options.	<a href="#">Table 4-1 on page 4-2</a>
Added new firmware update option to <b>Host Level Info &amp; Operations</b> menu.	<a href="#">"Update Firmware, Multiple Adapters" on page 4-11</a>
Added new <b>Port Link Settings Menu</b> and menu items.	<a href="#">"Port Link Settings Menu" on page 4-19</a>
Updated <b>Display Network Settings</b> example.	<a href="#">Display Network Settings (CLI Options -netconf)</a>

Updated (added and removed parameters) the list of device settings.	<a href="#">“Configure Device Settings” on page 4-25</a>
Updated (added and removed parameters) the list of basic settings.	<a href="#">“Configure Basic Settings” on page 4-26</a>
Updated (added and removed parameters) the list of advanced settings.	<a href="#">“Configure Advanced Settings” on page 4-26</a>
Changed <b>Bootcode Settings Menu</b> to new <b>BIOS/UEFI (or FCode) Settings Menu</b> .	<a href="#">“BIOS/UEFI [or FCode] Settings Menu” on page 4-34</a>
Removed <b>Unbind Target</b> option from <b>Target Level Info &amp; Operations</b> menu.	<a href="#">“Target Level Info &amp; Operations” on page 4-36</a>
Added more detail for <b>Display Target Information</b> option.	<a href="#">“Display Target Information (CLI Option -t)” on page 4-37</a>
Added new <b>Target Discovery Menu</b> and its options.	<a href="#">“Target Discovery Menu” on page 4-44</a>
Removed subheadings referencing non-existent interactive mode commands.	<a href="#">5 Non-Interactive Mode Commands</a>
Added new miscellaneous command line options.	<a href="#">“-acb” on page 5-3, “-dce” on page 5-7, “-dp” on page 5-8,</a>
Added new discovered target command line options.	<a href="#">“-dtdsp (Display Discovered Targets)” on page 5-9 through “-dtrema (Remove Discovered Target)” on page 5-11</a>
Added new link configuration command line options.	<a href="#">“-lc (Configure Link Configuration)” on page 5-18 and “-lcd (Display Configured Link Configuration)” on page 5-18</a>
Added other new target command line options.	<a href="#">“-pad” on page 5-24, “-pdt” on page 5-24 and “-pet” on page 5-24</a>
Added unbind persistent target command line options.	<a href="#">“-pu” on page 5-25 and “-px” on page 5-26</a>
Added new send target and statistics command line options.	<a href="#">“-stadd” on page 5-29 through “-strema” on page 5-30</a>
Added new port and HBA configuration parameters (each in a separate table).	<a href="#">Appendix A Port- and HBA-level Parameters</a>
Added missing descriptions for parameters.	
Deleted obsolete parameters.	



---

Added missing descriptions for IPv4TOS and IPv4TTL parameters.	<a href="#">Appendix C Target Parameters</a>
Deleted obsolete Primary_DNS and SLP_Address parameters.	
Moved trace information from <a href="#">5 Non-Interactive Mode Commands</a> to a new appendix.	<a href="#">Appendix F Using Trace</a>

# Table of Contents

<b>1</b>	<b>Introduction</b>	
	Intended Audience . . . . .	1-1
	How This Guide is Organized. . . . .	1-1
	Typographic Conventions . . . . .	1-2
	Related Documents . . . . .	1-3
	Supported QLogic HBAs . . . . .	1-4
	Supported Operating Systems . . . . .	1-4
	License Agreements . . . . .	1-5
	Technical Support. . . . .	1-5
	Availability . . . . .	1-5
	Training . . . . .	1-5
	Contact Information . . . . .	1-5
<b>2</b>	<b>Installation and Removal</b>	
	Installing SANsurfer iSCSI HBA CLI . . . . .	2-1
	Downloading the Installation Package. . . . .	2-1
	Installing on Microsoft Windows . . . . .	2-4
	Windows Standard (GUI) Installation . . . . .	2-4
	Windows Command Line Installation . . . . .	2-9
	Installing on Red Hat/SUSE Linux/PPC . . . . .	2-10
	Installing on Solaris SPARC/Solaris x86 . . . . .	2-10
	Solaris Attended Installation . . . . .	2-10
	Solaris Silent Installation. . . . .	2-11
	Removing SANsurfer iSCSI HBA CLI . . . . .	2-12
	Microsoft Windows Uninstall . . . . .	2-12
	Start Menu Uninstall . . . . .	2-12
	Control Panel Uninstall . . . . .	2-12
	Command Line Uninstall. . . . .	2-12
	Red Hat/SUSE Linux/PPC Uninstall . . . . .	2-13
	Solaris SPARC/Solaris x86 Uninstall. . . . .	2-13

---

<b>3</b>	<b>Getting Started</b>	
	Introduction . . . . .	3-1
	Starting Interactive Mode . . . . .	3-1
	Starting Non-interactive Mode . . . . .	3-2
<b>4</b>	<b>Interactive Mode Commands</b>	
	Display Program Version Information (CLI Option -ver) . . . . .	4-8
	Host Level Info & Operations Menu . . . . .	4-8
	Display General System Information (CLI Option -g) . . . . .	4-9
	Import HBA Menu, Multiple Adapters (CLI Options -import and -save) . . . . .	4-9
	Save Host Configuration (CLI Option -save) . . . . .	4-9
	Import HBA Configuration (CLI Option -import) . . . . .	4-10
	Update Firmware, Multiple Adapters . . . . .	4-11
	Install HBA Driver, All Adapters (CLI Option -d) . . . . .	4-11
	Select HBA Port . . . . .	4-11
	HBA Level Info & Operations Menu (CLI Option -i) . . . . .	4-12
	HBA Information (CLI Option -ch) . . . . .	4-12
	HBA Options Menu (No CLI Option) . . . . .	4-13
	Update BIOS/UEFI [or FCode] Code Image (CLI Option -bootcode) . . . . .	4-13
	Update Firmware Image (CLI Option -f) . . . . .	4-13
	Update ROM Image (CLI Option -r) . . . . .	4-14
	HBA Reset (CLI Option -b) . . . . .	4-14
	HBA Diagnostic Menu (No CLI Option) . . . . .	4-15
	Retrieve FW Crash Record (CLI Option -gcr) . . . . .	4-15
	Retrieve FW Flash & NVRAM Record (CLI Option -dumpnvram) . . . . .	4-15
	Retrieve FW CoreDump Record (CLI Option -dumppcore) . . . . .	4-16
	Display HBA Level Statistics (CLI Option -stathba) . . . . .	4-16
	HBA Level Parameters Menu (No CLI Option) . . . . .	4-17
	Display HBA Level Parameters (CLI Option -i) . . . . .	4-17
	Configure HBA Level Parameters (CLI Option -n) . . . . .	4-18
	Save Changes and Reset HBA . . . . .	4-18
	Display VPD Information (CLI Option -vpd) . . . . .	4-18
	Port Level Info & Operations Menu . . . . .	4-19
	Port Link Settings Menu . . . . .	4-19
	Display Active Link Configuration . . . . .	4-19
	Display Configured Link Configuration (CLI Option -lcd) . . . . .	4-20

Configure Link Configuration (CLI Option -lc) . . . . .	4-20
Save Changes and Reset HBA (if necessary) . . . . .	4-20
Port Network Settings Menu . . . . .	4-20
Display Network Settings (CLI Options -netconf) . . . . .	4-20
Configure IP Settings (CLI Option -ipdhcp) . . . . .	4-21
iSNS Settings (CLI Option -isns) . . . . .	4-21
Edit Configured Port Settings Menu . . . . .	4-22
Display Configured Port Settings (CLI Option -c) . . . . .	4-22
Change Port iSCSI Alias Name (No CLI Option) . . . . .	4-22
Port Firmware Settings Menu . . . . .	4-23
Legacy QLA4010 Restore Default Port Settings . . . . .	4-28
Port Restore Factory Defaults (CLI Option -rdh) . . . . .	4-28
Port Diagnostic Menu . . . . .	4-29
Ping Target (CLI Option -ping) . . . . .	4-30
Perform Loopback Test (CLI Option -lb) . . . . .	4-31
Perform Read/Write Buffer Test (CLI Option -rwt) . . . . .	4-31
Display Port Statistics (CLI Option -stat) . . . . .	4-32
Reset Statistics (CLI Option -sreset) . . . . .	4-32
Display ARP Table (CLI Option -arp) . . . . .	4-32
Display Connection Error Log . . . . .	4-32
Export Connection Error Log . . . . .	4-33
Display Neighbor Cache (IPv6) (CLI Option -nc) . . . . .	4-33
Display Destination Cache (IPv6) (CLI Option -dc) . . . . .	4-33
Display Default Router List (IPv6) (CLI Option -dr) . . . . .	4-33
Display Local Prefix List (IPv6) (CLI Option -lp) . . . . .	4-33
BIOS/UEFI [or FCode] Settings Menu . . . . .	4-34
Display BIOS/UEFI [or FCode] Information (CLI Option -binfo) . . . . .	4-35
Set BIOS/UEFI [or FCode] Mode (CLI Option -bootcodemode) . . . . .	4-35
Set Primary Boot Target Information (CLI Option -pbootcode) . . . . .	4-35
Set Secondary Boot Target Information (CLI Option -sbootcode) . . . . .	4-35
Clear Primary Boot Target Information (CLI Option -cpbootcode) . . . . .	4-36
Clear Secondary Boot Target Information (CLI Option -csbootcode) . . . . .	4-36
Set Alternative Client ID (CLI Option -sbootcodecid) . . . . .	4-36

Target Level Info & Operations . . . . .	4-36
List Targets (CLI Option -t) . . . . .	4-37
Display Target Information (CLI Option -t) . . . . .	4-37
Bind Target (CLI Option -pb). . . . .	4-39
Delete Target . . . . .	4-39
Configure Target Parameters (CLI Option -tc) . . . . .	4-39
Add a Target (CLI Option -pa). . . . .	4-40
Disable a Target . . . . .	4-40
Enable a Target . . . . .	4-40
Configure Target Authentication Menu . . . . .	4-40
Target Discovery Menu . . . . .	4-44
List LUN Information (CLI Option -l) . . . . .	4-47
Save Target/CHAP Changes (No CLI Option) . . . . .	4-47
List All QLogic iSCSI HBA Ports Detected (CLI Option -i) . . . . .	4-48
Help (CLI Option -h) . . . . .	4-49
Select HBA Port (No CLI Option) . . . . .	4-49
Refresh (No CLI Option). . . . .	4-49
Exit (No CLI Option) . . . . .	4-50

## 5 Non-interactive Mode Commands

Non-interactive Commands . . . . .	5-3
-acb . . . . .	5-3
-addchap (Add a CHAP Entry) . . . . .	5-3
-arp (Display ARP Table). . . . .	5-3
-b (HBA Reset) . . . . .	5-3
-binfo (Display BIOS/UEFI [or FCode] Information). . . . .	5-4
-bootcode (Update BIOS/UEFI [or FCode] Mode). . . . .	5-4
-bootcodemode (Set BIOS/UEFI [or FCode] Mode) . . . . .	5-4
-c (Display Configured Port Settings) . . . . .	5-5
-ch (HBA Information) . . . . .	5-5
-chapmap (Display Targets Using CHAP Entries). . . . .	5-6
-cpbootcode (Clear Primary Boot Target Information). . . . .	5-6
-csbootcode (Clear Secondary Boot Target Information) . . . . .	5-6
-d (Install HBA Driver, All Adapters) . . . . .	5-6
-dc (Display Destination Cache [IPv6 only]) . . . . .	5-7
-dce . . . . .	5-7
-defbidi (Add a Default BIDI CHAP). . . . .	5-7
-delchap (Delete a CHAP Entry) . . . . .	5-7
-df . . . . .	5-8
-dp . . . . .	5-8



-dr (Display Default Router List [IPv6 only]) . . . . .	5-8
-dspchap (Display a CHAP Table). . . . .	5-9
-dtdsp (Display Discovered Targets) . . . . .	5-9
-dtdspa (List Targets). . . . .	5-9
-dtdupd (Duplicate a Discovered Target). . . . .	5-9
-dtdupd (Duplicate a Persistent Target). . . . .	5-10
-dtli (Login and Persist a Discovered Target). . . . .	5-10
-dtlia (Login and Persist a Discovered Target). . . . .	5-10
-dtrem (Remove Discovered Target) . . . . .	5-10
-dtrema (Remove Discovered Target) . . . . .	5-11
-dumpcore (Retrieve FW Coredump Record) . . . . .	5-11
-dumpnvram (Retrieve FW Flash & NVRAM Record). . . . .	5-11
-dv . . . . .	5-11
-edchap (Edit a CHAP Entry). . . . .	5-11
-ei) . . . . .	5-12
-f (Update Firmware Image—Specific HBA) . . . . .	5-12
-fa (Update Firmware Image—All HBAs). . . . .	5-12
-g (Display General System Information) . . . . .	5-13
-gcr (Retrieve FW Crash Record) . . . . .	5-13
-h (Help). . . . .	5-13
-i (List All QLogic iSCSI HBA Ports Detected). . . . .	5-14
-import (Import HBA Configuration). . . . .	5-15
-ipdhcp (Configure IP Settings) . . . . .	5-16
-isns (Configure iSNS Settings). . . . .	5-16
-isns6 (iSNS Settings) . . . . .	5-17
-l (List LUN Information) . . . . .	5-17
-lb (Perform Loopback Test) . . . . .	5-18
-lc (Configure Link Configuration) . . . . .	5-18
-lcd (Display Configured Link Configuration). . . . .	5-18
-linkchap (Assign a CHAP Entry to a Target). . . . .	5-19
-lp. . . . .	5-19
-model . . . . .	5-19
-n (Configure iSCSI Settings) . . . . .	5-19
-nc (Display Neighbor Cache) . . . . .	5-21
-netconf (Configure IPv6 Settings) . . . . .	5-21
-netconf6 (Configure IPv6 Settings) . . . . .	5-22
-nh (Configure iSCSI Settings) . . . . .	5-23
-pa (Add a Target) . . . . .	5-23
-pad . . . . .	5-24

-pb (Bind Target) . . . . .	5-24
-pbootcode (Set Primary Boot Target Information) . . . . .	5-24
-pdt . . . . .	5-24
-pet . . . . .	5-24
-pinfo (Port Information). . . . .	5-24
-ping (Ping Target). . . . .	5-25
-ps . . . . .	5-25
-pu . . . . .	5-25
-px . . . . .	5-26
-r (Update ROM Image). . . . .	5-26
-rdf . . . . .	5-26
-rdh (Port Restore Factory Defaults) . . . . .	5-27
-rwt (Perform Read/Write Buffer Test) . . . . .	5-28
-save (Save Host Configuration) . . . . .	5-28
-sbootcode (Set Secondary Boot Target Information) . . . . .	5-29
-sbootcodecid (Set Alternative Client ID). . . . .	5-29
-sdmrc . . . . .	5-29
-sreset (Reset Statistics) . . . . .	5-29
-stadd. . . . .	5-29
-stat (Display Port Statistics) . . . . .	5-30
-stathba . . . . .	5-30
-stdsp. . . . .	5-30
-strd . . . . .	5-30
-strem . . . . .	5-30
-strema . . . . .	5-30
-t (Display Target Information) . . . . .	5-30
-tc (Configure Target Parameters). . . . .	5-31
-tp . . . . .	5-31
-ts. . . . .	5-31
-ver (Display Program Version Information) . . . . .	5-31
-vpd (Display VPD Information). . . . .	5-32
-z . . . . .	5-32

**A Port- and HBA-level Parameters**

Port-level Parameters. . . . .	A-1
HBA-level Parameters . . . . .	A-10

**B HBA Statistics**

**C Target Parameters**

<b>D</b>	<b>Error Codes</b>	
	Interactive Mode Error Codes . . . . .	D-1
	Non-interactive Mode Error Codes . . . . .	D-5
<b>E</b>	<b>Downloadable File Names</b>	
<b>F</b>	<b>Using Trace</b>	
	Trace Variables . . . . .	F-2
	Trace Level . . . . .	F-2
	Trace Data . . . . .	F-4
	<b>Glossary</b>	
	<b>Index</b>	

## List of Figures

Figure		Page
2-1	Install Wizard: Welcome . . . . .	2-4
2-2	Install Wizard: Select Which Users . . . . .	2-5
2-3	Install Wizard: Destination Folder . . . . .	2-5
2-4	Install Wizard: Ready to Install . . . . .	2-6
2-5	Install Wizard: Installing SANsurferiCLI . . . . .	2-7
2-6	Install Wizard: Complete . . . . .	2-8
3-1	Windows iSCSI icon . . . . .	3-1
5-1	HBA Port Information . . . . .	5-14

## List of Tables

Table		Page
1-1	Related Documents . . . . .	1-3
1-2	Supported HBAs . . . . .	1-4
4-1	Command Line Interface Menu . . . . .	4-2
5-1	Non-interactive Command Variables . . . . .	5-2
5-2	CHAP Parameters . . . . .	5-12
5-3	HBA Parameters . . . . .	5-19
A-1	Port Settings . . . . .	A-1
A-2	HBA Settings . . . . .	A-10
B-1	HBA Statistics . . . . .	B-1
C-1	Target Parameters . . . . .	C-2
D-1	Interactive-Mode Error Code Descriptions . . . . .	D-1
D-2	Non-interactive Mode Error Codes . . . . .	D-5
E-1	File Names . . . . .	E-1
F-1	Trace Parameters . . . . .	F-2
F-2	Trace Level Commands . . . . .	F-3
F-3	Some More Info About Trace Levels . . . . .	F-3
F-4	Trace Data . . . . .	F-4

# 1 Introduction

The command line interface (CLI) application is a simplified, condensed version of the SANsurfer iSCSI HBA Manager graphical user interface (GUI). SANsurfer iSCSI HBA CLI does not provide any features that require a GUI.

This introductory chapter covers the following:

- [“Intended Audience” on page 1-1](#)
- [“How This Guide is Organized” on page 1-1](#)
- [“Supported QLogic HBAs” on page 1-4](#)
- [“Supported Operating Systems” on page 1-4](#)
- [“License Agreements” on page 1-5](#)
- [“Technical Support” on page 1-5](#)

## Intended Audience

This guide is intended for end users responsible for administration of QLogic iSCSI HBAs.

## How This Guide is Organized

The *SANsurfer iSCSI HBA CLI User's Guide* is organized into the following chapters and appendices:

- [1 Introduction](#) provides a general overview of the product, lists the supported QLogic HBAs and operating systems, and provides contact information for technical support.
- [2 Installation and Removal](#) provides step-by-step instructions for installing and uninstalling SANsurfer iSCSI HBA CLI on Windows, Linux, and Solaris.
- [3 Getting Started](#) describes the two modes used in SANsurfer iSCSI HBA CLI: *interactive* and *non-interactive*.
- [4 Interactive Mode Commands](#) provides detailed explanations and examples of the command line options used in the menu-driven interactive mode.
- [5 Non-Interactive Mode Commands](#) provides detailed explanations and examples of the command line options used in non-interactive mode.

- [Appendix A Port- and HBA-level Parameters](#) provides an alphabetic list of the HBA port firmware parameters and their values.
- [Appendix B HBA Statistics](#) provides an alphabetic list of the HBA statistics shown when you select either the interactive mode **Display HBA Statistics** option or the non-interactive mode `-stat` command.
- [Appendix C Target Parameters](#) provides an alphabetic list of target parameters, both fixed and configurable.
- [Appendix D Error Codes](#) provides an alphabetic list of the error codes that can occur while running SANsurfer iSCSI HBA CLI in both interactive mode and non-interactive mode.
- [Appendix E Downloadable File Names](#) lists, by file type and HBA, the typical file names of downloadable files for QLogic iSCSI HBAs.
- [Appendix F Using Trace](#) provides information for using trace to identify application, HBA, and networking issues.

Following the appendices are a glossary of terms used and an index that will help you quickly find the information you need.

## Typographic Conventions

This guide uses the following typographic conventions:

- Text in **bold font** indicates a menu or menu item. For example:  
From the **HBA Import Menu**, type the number for the **Import** option, and then press `ENTER`.
- Text in a sans serif font (`Courier New`) indicates CLI window text output. For example:  
`Enter an IP Address:`
- Text in a bold sans serif font (**`Courier New`**) indicates user input (what you type). For example:  
Type **y** for the `Stop on error[Y]?` option.
- Text in `ALL CAPITALS` and sans serif font indicates the name of a key that you press on the keyboard. For example:  
Type the number for Host Information and then press `ENTER`.
- *Italicized* text indicates either a document reference, glossary term, or emphasis. For example:  
The *HBA port alias* is a symbolic name you assign.  
For a complete list, see the [QLogic SAN Interoperability Guide](#).

- Italicized text within angle brackets indicates user-defined variables. For example:

```
-arp <hba_port_inst>
```

- Text within square brackets indicates optional parameters. For example

```
iscli [optional parameters] [Command Variable]
```

- Text shown in blue indicates a cross-reference hyperlink to a Web site or to another section of this guide. Click the hyperlink to jump to that site or section. For example:

Visit the QLogic support Web site at [support.qlogic.com](http://support.qlogic.com) for the latest firmware and product updates.

For a list of target parameters, see [Table C-1](#).

## Related Documents

[Table 1-1](#) lists other documents you may find helpful when installing or using SANsurfer iSCSI HBA CLI.

**Table 1-1. Related Documents**

Part Number or Name	Title
IS0054501-00 Rev C	<i>Quick Start Guide: iSCSI HBA Installation</i> (PDF).
readme.txt	SANsurfer notes included with SANsurfer iSCSI HBA CLI.
Release notes	<i>SANsurfer iSCSI HBA CLI Release Notes</i> provide details about modifications made since the previous version. Separate release notes are provided for each operating system.
IS0054602-00 Rev. B	<i>SANsurfer iSCSI HBA Manager User's Guide</i> provides details for using the graphical user interface tool to manage QLogic iSCSI HBAs.

## Supported QLogic HBAs

SANsurfer iSCSI HBA CLI is supported on the following QLogic HBAs:

**Table 1-2. Supported HBAs**

HBA	Ports	Media
QLA4010	1	Optical
QLA4010C	1	Copper
QLA4050	1	Optical
QLA4050C	1	Copper
QLA4052C	2	Copper
QLE4060C	1	Copper
QLE4062C	2	Copper
QMC4052 (IBM)	2	Copper
QMH4062 (HP)	2	Copper

## Supported Operating Systems

SANsurfer iSCSI HBA CLI is supported on the following operating systems:

- Windows® 2000 Server SP4+ (IA32, x64)
- Windows Server™ 2003, Standard or Enterprise Edition SP1 (IA32, x64)
- Windows Server 2003, Standard or Enterprise Edition, SP2 (IA32, x64)
- Windows Server 2008, Standard or Enterprise Edition (IA32, x64)
- Windows XP Professional, SP2 (IA32, x64)
- Windows Vista (IA32, x64) (Business and Enterprise editions)
- Windows Preinstallation Environment (PE) 2.0, 2.1, PE 2004, PE 2005
- Red Hat® Enterprise Linux® (RHEL) 3.0, 4.0, 5.0 (IA32, x64)
- Red Hat® Enterprise Linux® (RHEL) 4.0, 5.0 (PPC)
- Novell® SUSE® Linux Enterprise Server (SLES) 8.0, 9.0, 10.0 (IA32, x64, PPC)
- Solaris® SPARC 9, 10
- Solaris x86 9, 10 (IA32, x64)

**NOTE:**

Throughout this guide, *HBA* may be shortened to *adapter*. The term *device* often refers to *targets*.



## License Agreements

Refer to the *QLogic Software End User License Agreement* for a complete listing of all license agreements affecting this product.

## Technical Support

Customers should contact their authorized maintenance provider for technical support of their QLogic switch products. QLogic-direct customers may contact QLogic Technical Support; others will be redirected to their authorized maintenance provider.

For the latest firmware and software updates, visit the QLogic support Web site listed in [Contact Information](#).

## Availability

QLogic Technical Support for products under warranty is available during local standard working hours, excluding QLogic Observed Holidays.

## Training

QLogic offers certification training for the technical professional for both the QLogic iSCSI HBAs and switches. From the training link at [www.qlogic.com](http://www.qlogic.com), you may choose Electronic-based Training or schedule an intensive “hands-on” Certification course.

Technical Certification courses include installation, maintenance, and troubleshooting QLogic SAN products. Upon demonstrating knowledge using live equipment, QLogic awards a certificate identifying the student as a Certified Professional. The training professionals at QLogic may be reached by e-mail at [tech.training@qlogic.com](mailto:tech.training@qlogic.com).

## Contact Information

Please feel free to contact your QLogic approved reseller or QLogic Technical Support at any phase of integration for assistance. QLogic Technical Support can be reached by the following methods:

**Web**      <http://support.qlogic.com>

### North America Contact Information

**E-mail**    [support@qlogic.com](mailto:support@qlogic.com)

**Phone**    (952) 932-4040

Support contact information for other regions of the world is available at the QLogic Web site: <http://support.qlogic.com>

The QLogic knowledge database contains troubleshooting information for the QLogic HBAs. Access the database from the QLogic Web site, [www.qlogic.com](http://www.qlogic.com). Click the **Support** tab, and then use the search engine at the top of the page to look for specific troubleshooting information.

# 2 Installation and Removal

This section provides procedures for the following:

- “Installing SANsurfer iSCSI HBA CLI” on page 2-1
- “Removing SANsurfer iSCSI HBA CLI” on page 2-12

Before you can run SANsurfer iSCSI HBA CLI, ensure that your system meets the following requirements:

- HBAs are installed.
- HBA drivers are installed.
- To install SANsurfer iSCSI HBA CLI, the PC hard disk must have about 1 MB free space.

**NOTE:**

SANsurfer iSCSI HBA CLI is designed to configure QLogic HBAs on the local machine (where it is installed). It cannot configure HBAs on remote machines.

## Installing SANsurfer iSCSI HBA CLI

This section on SANsurfer iSCSI HBA CLI installation includes the following information:

- “Downloading the Installation Package” on page 2-1
- “Installing on Microsoft Windows” on page 2-4
- “Installing on Red Hat/SUSE Linux/PPC” on page 2-10
- “Installing on Solaris SPARC/Solaris x86” on page 2-10

## Downloading the Installation Package

Follow the procedure in this section to download the SANsurfer iSCSI HBA CLI installation package from the QLogic Web site.

**To download the installation package:**

1. From the QLogic home page ([www.qlogic.com](http://www.qlogic.com)), click **Downloads**.
2. Select your HBA.

3. Under **Drivers, Management Tools, and API Libraries**: click the appropriate operating system.
4. In the SANsurfer iSCSI row of the **Management Tools** table, in the **Download** column, click **Download**.  
SANsurfer iSCSI HBA CLI shows the **End User License Agreement** box.
5. Scroll to the bottom, and then click **Agree**.  
SANsurfer iSCSI HBA CLI shows the File Download dialog box.
6. Click **Save**. Select a directory on your system and download the file.

The installation package has the following naming convention:

```
iscli-AA.BB.CC-DD_<OS Type>_<Subtype>.<Install Type>
```

Where:

AA.BB.CC-DD = Version number

*OS Type* = One of the following:

- win
- linux
- solaris

*Subtype* = One of the following:

- i386
- PPC 64 (Power PC)
- sparc\_x86

(There is no *Subtype* in the Windows package name.)

*Install Type* = One of the following:

- rpm (Linux)
- exe (Windows)
- Z (Solaris)

For example, a package for the Linux operating system can be named:

```
iscli-1.0.35-0_linux_i386.rpm
```

7. Follow the installation instructions in the section for your operating system (OS):
  - Microsoft® Windows® (see [“Installing on Microsoft Windows” on page 2-4](#))
    - Windows 2000 Server SP4+ (IA32, x64)
    - Windows Server 2003, Standard or Enterprise Edition SP1 (IA32, x64)

- Windows Server 2003, Standard or Enterprise Edition, SP2 (IA32, x64)
- Windows XP Professional (IA32, x64) SP2
- Windows Vista (IA32, x64) (Business and Enterprise editions)
- Windows Preinstalled Environment (PE) 2.0, PE 2004, PE 2005
- Red Hat/SUSE Linux/Power PC (PPC) (see [“Installing on Red Hat/SUSE Linux/PPC” on page 2-10](#))
- Solaris SPARC/Solaris x86 (see [“Installing on Solaris SPARC/Solaris x86” on page 2-10](#))

## Installing on Microsoft Windows

Choose one of the following options for installing SANsurfer iSCSI HBA CLI:

- “Windows Standard (GUI) Installation” on page 2-4
- “Windows Command Line Installation” on page 2-9

### Windows Standard (GUI) Installation

Follow these steps to install SANsurfer iSCSI HBA CLI on a Windows operating system.

#### To install using the GUI installation:

1. Locate and double-click the install package on the CD or Web site.  
InstallShield Wizard opens, and shows the welcome window (Figure 2-1).

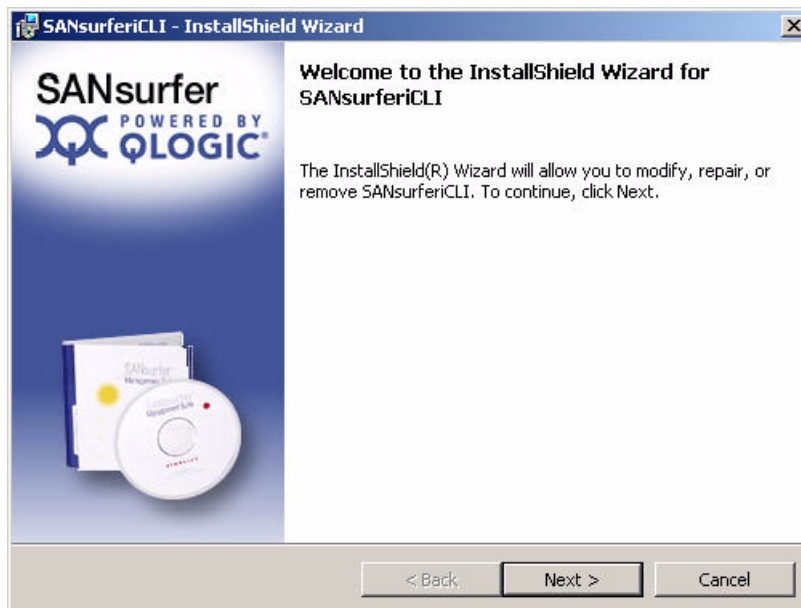

**Figure 2-1 Install Wizard: Welcome**

2. Read the information, and then click **Next**.

The Select Which Users window appears, as shown in [Figure 2-2](#).

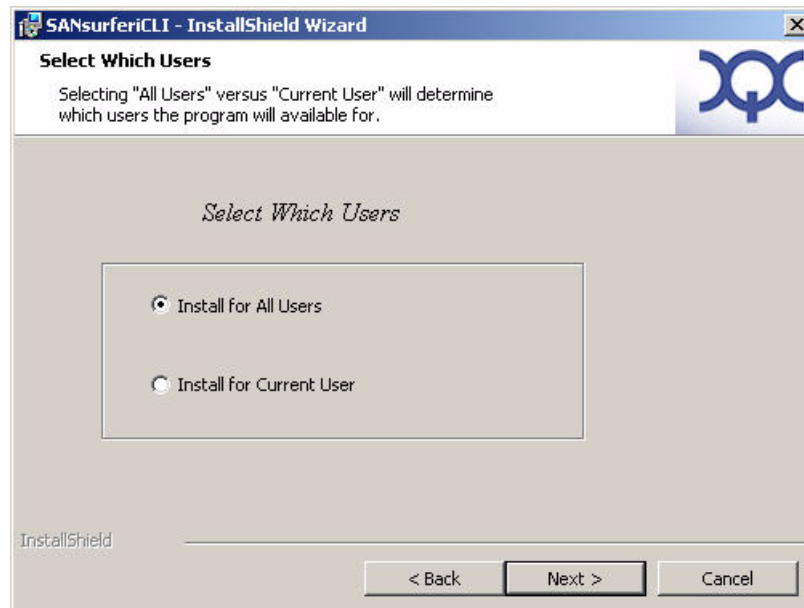

**Figure 2-2 Install Wizard: Select Which Users**

3. Choose whether you want SANsurfer iSCSI HBA CLI available for all users or only the current user, and then click **Next**.

The Destination Folder window appears, as shown in [Figure 2-3](#).

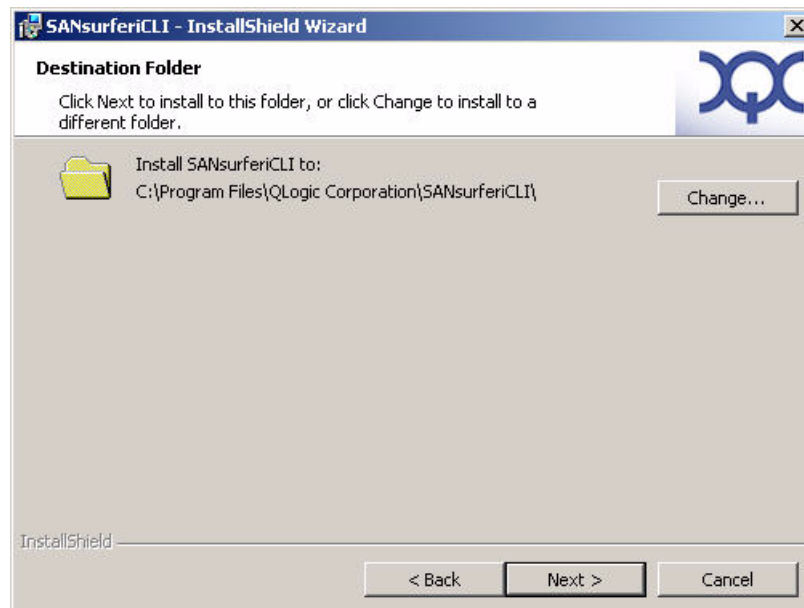

**Figure 2-3 Install Wizard: Destination Folder**

4. Choose one of the following options:
  - To select the destination in the dialog box, click **Next** (recommended).

The default location for a Microsoft Windows system is:

```
Program Files\QLogic Corporation\SANsurferiCLI
```

- To select a different location, click **Change**, select the location you want, and then click **Next**.

The Ready to Install window appears as shown in [Figure 2-4](#).

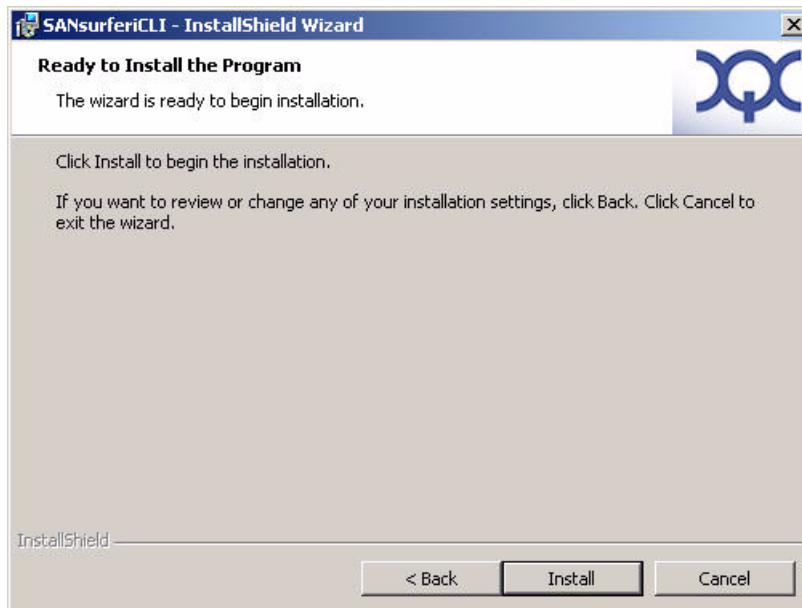
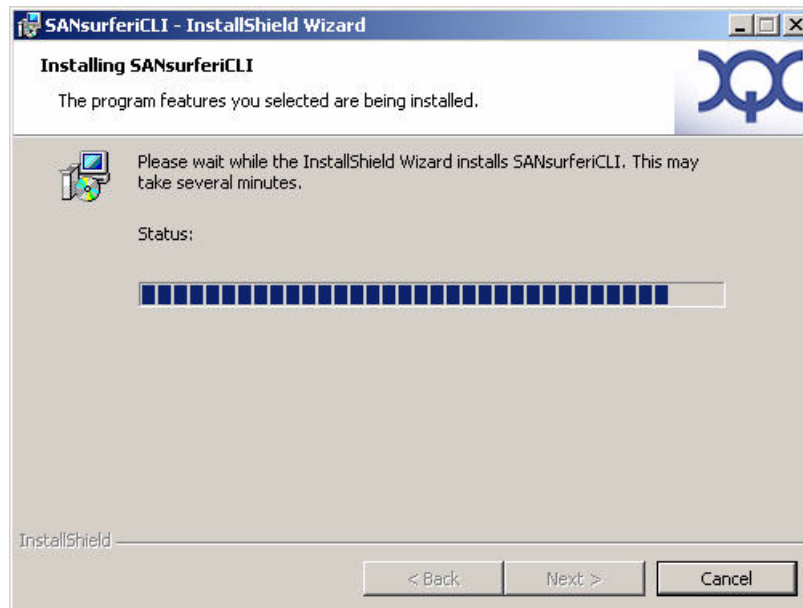

**Figure 2-4 Install Wizard: Ready to Install**

5. To begin installation, click **Install**.



The installer shows the progress of file copying, as shown in [Figure 2-5](#).



**Figure 2-5 Install Wizard: Installing SANsurferiCLI**

6. Read the information, and then click **Next**.

When finished, the installer shows the InstallShield Wizard Completed window, as shown in [Figure 2-6](#).

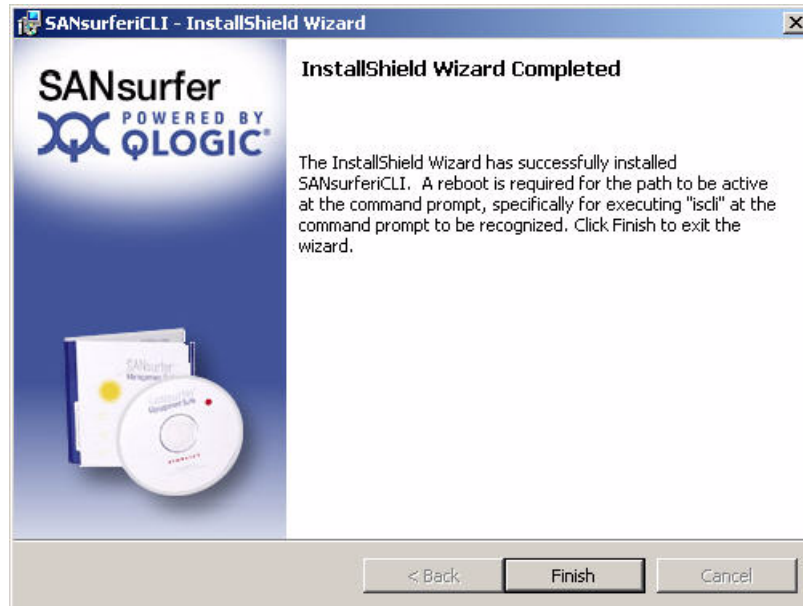

**Figure 2-6 Install Wizard: Complete**

7. Click **Finish**.
8. Restart your computer.

## Windows Command Line Installation

You can install SANsurfer iSCSI HBA CLI from the command prompt using the Microsoft Windows Installer (MSI). Use one of the following methods:

- [“Standard Windows Interactive \(CLI\) Installation” on page 2-9](#)
- [“Quiet or Unattended Windows Installation” on page 2-9](#)
- [“Passive Windows Installation” on page 2-9](#)
- [“Overwrite Previous Windows Installations” on page 2-10](#)

### NOTE:

You can also configure the installation using MSI commands. To see a summary of MSI commands, at the command prompt, type: `msiexec`. To obtain more information about MSI, visit the Microsoft Web site.

## Standard Windows Interactive (CLI) Installation

To begin a standard installation of SANsurfer iSCSI HBA CLI on a Microsoft Windows operating system, at a command line, type one of the following:

```
SANsurferCLI.msi  
msiexec /i SANsurferCLI.msi
```

The default directory for SANsurfer iSCSI HBA CLI application is:

```
Program files\QLogic Corporation\SANsurferCLI
```

If you want a different directory, type it in the command line. For example:

```
SANsurferCLI.msi INSTALLDIR="directory"
```

The preceding command installs SANsurfer iSCSI HBA CLI in the directory named `directory`. Use full path names.

## Quiet or Unattended Windows Installation

Type the following for a quiet (silent) installation using default values. For example, the following command installs silently using defaults and does not show any errors:

```
SANsurferCLI.msi /q
```

## Passive Windows Installation

Type the following for a passive installation using default values. For example:

```
SANsurferCLI.msi /passive
```

Installs with minimum interaction, showing only the progress bar and any errors.

## Overwrite Previous Windows Installations

Type the following for an installation that overwrites any previous installations *without* asking for confirmation. Type:

```
SANsurferX-AgentOnly.msi /i FORCEINSTALL=TRUE
```

## Installing on Red Hat/SUSE Linux/PPC

SANsurfer iSCSI HBA CLI installation on a Linux system requires that you use the “quiet” installation method. This method ensures that, if needed, the Linux driver interface module (ioctl module) is also installed.

### To install quietly on Linux:

1. Unzip and untar the iSCSI CLI gzipped tar bundle as follows:

```
tar -xvzf
```

2. To start the installation, type:

```
./iscli.dkms.install.sh install
```

## Installing on Solaris SPARC/Solaris x86

You can install SANsurfer iSCSI HBA CLI on a Solaris SPARC or x86 system with one of the following methods:

- [“Solaris Attended Installation” on page 2-10](#)
- [“Solaris Silent Installation” on page 2-11](#)

### Solaris Attended Installation

Follow this procedure from the command prompt to install SANsurfer iSCSI HBA CLI on a Solaris SPARC/Solaris x86 operating system.

#### To install attended on Solaris:

1. To uncompress the package you downloaded in [“Downloading the Installation Package” on page 2-1](#), type the following:

```
uncompress iscli-AA.BB.CC-DD_solaris_sparc_x86.Z
```

2. To install iSANsurfer iSCSI HBA CLI on a Solaris SPARC/Solaris x86 operating system, type the following:

```
pkgadd -d iscli-AA.BB.CC-DD_solaris_sparc_x86
```

Solaris puts the files in the following directory:

```
/opt/QLogic_Corporation/SANsurferiCLI
```

It also adds this directory to the execution path.

## Solaris Silent Installation

This section contains a **pkgadd** (SOLARIS) example for silent installation.

### To install silently on Solaris:

1. Create the following two files:

```
response.txt  
noask_pkgadd.txt
```

2. Run the **pkgadd** command.
3. Create the `response.txt` file with contents of first question of arch, for example:

```
<BOF> 1 <EOF>
```

4. Create the `noask_pkgadd.txt` file with contents:

```
<BOF> action=nocheck <EOF>
```

5. Type the command to Install with the two additional (required) files:

```
pkgadd -d ./<Install Package Filename> -n -a  
./noask_pkgadd.txt < ./response.txt
```

For example:

```
pkgadd -d ./iscli-1.1.00-11_solaris_sparc_x86 -n -a  
./noask_pkgadd.txt < ./response.txt
```

Available packages include:

- `QLSisclisparc`—QLogic SANsurfer iSCSI CLI (HBA Configuration Utility) (SPARC) 1.1.00 Build 11 (Solaris 8-11)
- `QLSisclix86`—QLogic SANsurfer iSCSI CLI (HBA Configuration Utility) (x86) 1.1.00 Build 11 (Solaris 9-11)

6. Select the package(s) you want to process (or **a11** to process all packages).

```
(default: all) [x,xx,q]:
```

## Removing SANsurfer iSCSI HBA CLI

To remove SANsurfer iSCSI HBA CLI from your system, follow the instructions that correspond to your OS:

- [“Microsoft Windows Uninstall” on page 2-12](#)
- [“Red Hat/SUSE Linux/PPC Uninstall” on page 2-13](#)
- [“Solaris SPARC/Solaris x86 Uninstall” on page 2-13](#)

### Microsoft Windows Uninstall

The Windows OS offers the following methods of uninstalling SANsurfer iSCSI HBA CLI:

- [“Start Menu Uninstall” on page 2-12](#)
- [“Control Panel Uninstall” on page 2-12](#)
- [“Command Line Uninstall” on page 2-12](#)

#### Start Menu Uninstall

On the Windows **Start** menu, point to **All Programs > QLogic Management Suite > SANsurferiCLI**, and then click **Uninstall SANsurferiCLI**.

#### Control Panel Uninstall

Follow these steps to uninstall SANsurfer iSCSI HBA CLI using the Windows Control Panel.

##### To uninstall from the Control Panel:

1. On the **Start** menu, click **Control Panel**.
2. Click **Add/Remove Programs**.
3. Select **SANsurferiCLI**.
4. Click **Change/Remove**.

#### Command Line Uninstall

You can uninstall SANsurfer iSCSI HBA CLI from the command line. Select interactive, passive, or silent uninstall.

##### To uninstall interactively from the command line:

Enter the following from a command prompt:

```
SANsurferiCLI.msi
```

##### To uninstall passively from the command line:

Enter the following from a command prompt:

```
msiexec /x SANsurferiCLI.msi
```

**To uninstall quietly from the command line:**

Enter the following from a command prompt:

```
msiexec /q /x SANsurferiCLI.msi
```

**Red Hat/SUSE Linux/PPC Uninstall**

To uninstall SANsurfer iSCSI HBA CLI on a Red Hat/SUSE Linux/PPC operating system, enter the following from a command prompt:

```
rpm -e iscli-AA.BB.CC-DD (be sure to omit the rest of the package name)
```

**Solaris SPARC/Solaris x86 Uninstall**

To uninstall SANsurfer iSCSI HBA CLI on a Solaris SPARC/Solaris x86 operating system, enter one of the following commands:

```
pkgrm QLisclix86 (Solaris x86)
```

```
pkgrm QLisclisparc (Solaris SPARC)
```

---

## Notes



# 3 Getting Started

## Introduction

SANsurfer iSCSI HBA CLI operates in the two following modes:

- **Interactive mode.** SANsurfer iSCSI HBA CLI starts and prompts for user input. Based on the input, the CLI executes the specified commands until terminated by the user. Use this mode to perform multiple operations. [4 Interactive Mode Commands](#) covers this interface.
- **Non-interactive (command line) mode.** SANsurfer iSCSI HBA CLI starts, performs the functions defined by the list of parameters provided, and then terminates. Use this mode to run SANsurfer iSCSI HBA CLI from a script file or when you want to perform a single operation. [5 Non-interactive Mode Commands](#) covers this interface.

In both modes, SANsurfer iSCSI HBA CLI *is* case sensitive. In addition, file names in some operating systems are case sensitive; in this case, SANsurfer iSCSI HBA CLI *is* case sensitive for that particular file.

## Starting Interactive Mode

To start SANsurfer iSCSI HBA CLI in interactive mode, choose one of the following options:

- Type the following in a command window:  

```
iscli
```
- For Windows, click the iSCLI icon (shown in [Figure 3-1](#)):



**Figure 3-1 Windows iSCSI icon**

The Windows system displays the **Main Menu**. For example:

```
main Interactive Menu

-----

Program Version: 1.2.00.xx Driver Version: 2.1.x.x (STOR w32) IC: 1
Current HBA/Port Information:  HBA Alias: qllogic
HBA: 0 Port: 0 HBA Port Index: 1 Model: QLA4050C
IP Address: 192.168.104.129    Link: Up
Port iSCSI Name: iqn.2000-04.com.qlogic:qla4050C.fs10506a02810.1
Port iSCSI Alias:

-----

1. Display Program Version Information
2. Host Level Info & Operations
3. HBA Level Info & Operations
4. Port Level Info & Operations
5. List All QLogic iSCSI HBA Ports detected
6. Help
7. Select HBA Port
8. Refresh
9. Exit

enter selection:
```

Depending on the menu selection, SANsurfer iSCSI HBA CLI prompts for more input as needed. For example, if you select **Select HBA Port**, SANsurfer iSCSI HBA CLI lists the current HBAs and prompts you to select an HBA whose settings you want to view or change.

## Starting Non-interactive Mode

Type the following in a command window to start SANsurfer iSCSI HBA CLI in non-interactive mode:

```
iscli <Parameters>
```

SANsurfer iSCSI HBA CLI executes the command options, and then terminates.

To list all of the available command line parameters, type the following:

```
iscli -h
```

All command line options must be preceded by the dash (–) notation. Most options have a corresponding menu selection in interactive mode.

# 4 Interactive Mode Commands

This chapter provides an explanation of each menu and menu option in the SANsurfer iSCSI interactive command line interface (CLI).

The command line interface commands are nested and some selections from the main menu open new menus. For example, if you click item **2. Host Level Info & Operations** on the main menu, SANsurfer iSCSI HBA CLI displays a new menu, the **Host Level Info & Operations Menu**. From this menu you have several choices, including **1. Display General System Information**, **2. Import HBA Menu**, **Multiple Adapters**, and so forth.

On every menu, to move to the next higher level (parent) menu, type the number for **Exit**.

[Table 4-1](#) shows a map of the iSCSI CLI that will help you understand and navigate the menu hierarchy. The numbers in the left column (Level 1) represent the items on the main interactive menu.

**Table 4-1. Command Line Interface Menu**

Level 1	Level 2	Level 3	Level 4
(Shown in <b>Bold Black</b> )	(Shown in Black)	(Shown in Brown)	(Shown in Green)
<b>1. Display Program Version Information</b> (see <a href="#">page 4-8</a> )			
<b>2. Host Level Info &amp; Operations</b> (see <a href="#">page 4-8</a> )			
	1. Display General System Information (see <a href="#">page 4-9</a> )		
	2. Import HBA Menu, Multiple Adapters (see <a href="#">page 4-9</a> )		
		1. Save Host Configuration (see <a href="#">page 4-9</a> )	
		2. Import HBA Configuration (see <a href="#">page 4-10</a> )	
		3. Select HBA Port (see <a href="#">page 4-49</a> )	
		4. Refresh (see <a href="#">page 4-49</a> )	
		5. Exit (see <a href="#">page 4-50</a> )	
	3. Update Firmware, Multiple Adapters (see <a href="#">page 4-11</a> )		
	4. Install HBA Driver, All Adapters (see <a href="#">page 4-11</a> )		
	5. Select HBA Port (see <a href="#">page 4-11</a> )		
	6. Refresh (see <a href="#">page 4-49</a> )		
	7. Exit (see <a href="#">page 4-50</a> )		
<b>3. HBA Level Info &amp; Operations</b> (see <a href="#">page 4-12</a> )			
	1. HBA Information (see <a href="#">page 4-12</a> )		
	2. HBA Options Menu (see <a href="#">page 4-13</a> )		
		1. Update BIOS/UEFI [or FCode] Code Image (see <a href="#">page 4-13</a> )	
		2. Update Firmware Image (see <a href="#">page 4-13</a> )	
		3. Update ROM Image (see <a href="#">page 4-14</a> )	
		4. Select HBA Port (see <a href="#">page 4-49</a> )	
		5. Refresh (see <a href="#">page 4-49</a> )	
		6. Exit (see <a href="#">page 4-50</a> )	
	3. HBA Reset (see <a href="#">page 4-14</a> )		

**Table 4-1. Command Line Interface Menu (Continued)**

Level 1	Level 2	Level 3	Level 4
	4. HBA Diagnostic Menu (see <a href="#">page 4-15</a> )		<ol style="list-style-type: none"> <li>1. Retrieve FW Crash Record (see <a href="#">page 4-15</a>)</li> <li>2. Retrieve FW Flash &amp; NVRAM Record (see <a href="#">page 4-15</a>)</li> <li>3. Retrieve FW Coredump Record (see <a href="#">page 4-16</a>)</li> <li>4. Display HBA Level Statistics (see <a href="#">page 4-16</a>)</li> <li>5. Select HBA Port (see <a href="#">page 4-49</a>)</li> <li>6. Refresh (see <a href="#">page 4-49</a>)</li> <li>7. Exit (see <a href="#">page 4-50</a>)</li> </ol>
	5. HBA Level Parameters Menu (see <a href="#">page 4-17</a> )		<ol style="list-style-type: none"> <li>1. Display HBA Level Parameters (see <a href="#">page 4-17</a>)</li> <li>2. Configure HBA Level Parameters (see <a href="#">page 4-18</a>)</li> <li>3. Select HBA Port (see <a href="#">page 4-49</a>)</li> <li>4. Save Changes and Reset HBA (see <a href="#">page 4-18</a>)</li> <li>5. Refresh (see <a href="#">page 4-49</a>)</li> <li>6. Exit (see <a href="#">page 4-50</a>)</li> </ol>
	6. Display VPD Information (see <a href="#">page 4-18</a> )		
	7. Select HBA Port (see <a href="#">page 4-11</a> )		
	8. Refresh (see <a href="#">page 4-49</a> )		
	9. Exit (see <a href="#">page 4-50</a> )		
<b>4. Port Level Info &amp; Operations</b> (see <a href="#">page 4-19</a> )			
	1. Port Link Settings Menu (see <a href="#">page 4-19</a> )		<ol style="list-style-type: none"> <li>1. Display Active Link Configuration (see <a href="#">page 4-19</a>)</li> <li>2. Display Configured Link Configuration (see <a href="#">page 4-20</a>)</li> <li>3. Configure Link Configuration (see <a href="#">page 4-20</a>)</li> <li>4. Save Changes and Reset HBA (if necessary) (see <a href="#">page 4-18</a>)</li> <li>5. Select HBA Port (see <a href="#">page 4-49</a>)</li> <li>6. Refresh (see <a href="#">page 4-49</a>)</li> <li>7. Exit (see <a href="#">page 4-50</a>)</li> </ol>

**Table 4-1. Command Line Interface Menu (Continued)**

Level 1	Level 2	Level 3	Level 4
	2. Port Network Settings Menu (see <a href="#">page 4-20</a> )		<ol style="list-style-type: none"> <li>1. Display Network Settings (see <a href="#">page 4-20</a>)</li> <li>2. Configure IP Settings (see <a href="#">page 4-21</a>)</li> <li>3. iSNS Settings (see <a href="#">page 4-21</a>)</li> <li>4. Select HBA Port (see <a href="#">page 4-49</a>)</li> <li>5. Save Changes and Reset HBA (see <a href="#">page 4-18</a>)</li> <li>6. Refresh (see <a href="#">page 4-49</a>)</li> <li>7. Exit (see <a href="#">page 4-50</a>)</li> </ol>
	3. Edit Configured Port Settings Menu (see <a href="#">page 4-22</a> )		<ol style="list-style-type: none"> <li>1. Display Configured Port Settings (see <a href="#">page 4-22</a>)</li> <li>2. Change Port iSCSI Alias Name (see <a href="#">page 4-22</a>)</li> <li>3. Port Firmware Settings Menu (see <a href="#">page 4-23</a>) <ol style="list-style-type: none"> <li>1. Display Configured Port Settings (see <a href="#">page 4-23</a>)</li> <li>2. Edit a Specific Port Setting (see <a href="#">page 4-24</a>)</li> <li>3. Configure iSCSI Settings (see <a href="#">page 4-24</a>)</li> <li>4. Configure Firmware Settings (see <a href="#">page 4-25</a>)</li> <li>5. Configure Device Settings (see <a href="#">page 4-25</a>)</li> <li>6. Configure Basic Settings (see <a href="#">page 4-26</a>)</li> <li>7. Configure Advanced Settings (see <a href="#">page 4-26</a>)</li> <li>8. Configure IPv6 Settings (see <a href="#">page 4-27</a>)</li> <li>9. Configure IPv6 TCP Settings (see <a href="#">page 4-28</a>)</li> <li>10. Save Changes and Reset HBA (see <a href="#">page 4-18</a>)</li> <li>11. Select HBA Port (see <a href="#">page 4-49</a>)</li> <li>12. Refresh (see <a href="#">page 4-49</a>)</li> <li>13. Exit (see <a href="#">page 4-50</a>)</li> </ol> </li> <li>4. Legacy QLA4010 Restore Default Port Settings (see <a href="#">page 4-28</a>)</li> <li>5. Select HBA Port (see <a href="#">page 4-49</a>)</li> <li>6. Save Changes and Reset HBA (if necessary) (see <a href="#">page 4-18</a>)</li> <li>7. Refresh (see <a href="#">page 4-49</a>)</li> <li>8. Exit (see <a href="#">page 4-50</a>)</li> </ol>
	4. Port Restore Factory Defaults (see <a href="#">page 4-28</a> )		

**Table 4-1. Command Line Interface Menu (Continued)**

Level 1	Level 2	Level 3	Level 4
	5. Port Diagnostic Menu (see <a href="#">page 4-29</a> )		<ol style="list-style-type: none"> <li>1. Ping Target (see <a href="#">page 4-30</a>)</li> <li>2. Perform Loopback Test (see <a href="#">page 4-31</a>)</li> <li>3. Perform Read/Write Buffer Test (see <a href="#">page 4-31</a>)</li> <li>4. Display Port Statistics (see <a href="#">page 4-32</a>)</li> <li>5. Reset Statistics (see <a href="#">page 4-32</a>)</li> <li>6. Display ARP Table (see <a href="#">page 4-32</a>)</li> <li>7. Display Connection Error Log (see <a href="#">page 4-32</a>)</li> <li>8. Export Connection Error Log (see <a href="#">page 4-33</a>)</li> <li>9. Display Neighbor Cache (IPv6) (see <a href="#">page 4-33</a>)</li> <li>10. Display Destination Cache (IPv6) (see <a href="#">page 4-33</a>)</li> <li>11. Display Default Router List (IPv6) (see <a href="#">page 4-33</a>)</li> <li>12. Display Local Prefix List (IPv6) (see <a href="#">page 4-33</a>)</li> <li>13. Select HBA Port (see <a href="#">page 4-49</a>)</li> <li>14. Refresh (see <a href="#">page 4-49</a>)</li> <li>15. Exit (see <a href="#">page 4-50</a>)</li> </ol>
	6. BIOS/UEFI [or FCode] Settings Menu (see <a href="#">page 4-34</a> )		<ol style="list-style-type: none"> <li>1. Display BIOS/UEFI [or FCode] Information (see <a href="#">page 4-35</a>)</li> <li>2. Set BIOS/UEFI Mode (see <a href="#">page 4-35</a>)</li> <li>3. Set Primary Boot Target Information (see <a href="#">page 4-35</a>)</li> <li>4. Set Secondary Boot Target Information (see <a href="#">page 4-35</a>)</li> <li>5. Clear Primary Boot Target Information (see <a href="#">page 4-36</a>)</li> <li>6. Clear Secondary Boot Target Information (see <a href="#">page 4-36</a>)</li> <li>7. Set Alternative Client ID (see <a href="#">page 4-36</a>)</li> <li>8. Save Changes and Reset HBA (see <a href="#">page 4-18</a>)</li> <li>9. Select HBA Port (see <a href="#">page 4-49</a>)</li> <li>10. Refresh (see <a href="#">page 4-49</a>)</li> <li>11. Exit (see <a href="#">page 4-50</a>)</li> </ol>

**Table 4-1. Command Line Interface Menu (Continued)**

Level 1	Level 2	Level 3	Level 4
	7. Target Level Info & Operations (see <a href="#">page 4-36</a> )		
		<ul style="list-style-type: none"> <li>1. List Targets (see <a href="#">page 4-37</a>)</li> <li>2. Display Target Information (see <a href="#">page 4-37</a>)</li> <li>3. Bind Target (see <a href="#">page 4-39</a>)</li> <li>4. Delete Target (see <a href="#">page 4-39</a>)</li> <li>5. Configure Target Parameters (see <a href="#">page 4-39</a>)</li> <li>6. Add a Target (see <a href="#">page 4-40</a>)</li> <li>7. Disable a Target (see <a href="#">page 4-40</a>)</li> <li>8. Enable a Target (see <a href="#">page 4-40</a>)</li> <li>9. Configure Target Authentication Menu (see <a href="#">page 4-40</a>)</li> </ul>	
			<ul style="list-style-type: none"> <li>1. Display CHAP Table (see <a href="#">page 4-41</a>)</li> <li>2. Display Targets Using CHAP Entries (see <a href="#">page 4-41</a>)</li> <li>3. Assign a CHAP Entry to a Target (see <a href="#">page 4-42</a>)</li> <li>4. Add a CHAP Entry (see <a href="#">page 4-42</a>)</li> <li>5. Add a Default BIDI CHAP (see <a href="#">page 4-43</a>)</li> <li>6. Edit a CHAP Entry (see <a href="#">page 4-43</a>)</li> <li>7. Delete a CHAP Entry (see <a href="#">page 4-44</a>)</li> <li>8. Select HBA Port (see <a href="#">page 4-49</a>)</li> <li>9. Save Target/CHAP Changes (see <a href="#">page 4-44</a>)</li> <li>10. Refresh (see <a href="#">page 4-49</a>)</li> <li>11. Exit (see <a href="#">page 4-50</a>)</li> </ul>



**Table 4-1. Command Line Interface Menu (Continued)**

Level 1	Level 2	Level 3	Level 4
		10. Target Discovery Menu (see <a href="#">page 4-44</a> )	
			<ul style="list-style-type: none"> <li>1. Display Send Targets (see <a href="#">page 4-45</a>)</li> <li>2. Display Discovered Targets (see <a href="#">page 4-45</a>)</li> <li>3. Add a Send Target (see <a href="#">page 4-45</a>)</li> <li>4. Mark Send Target for Re-discovery (see <a href="#">page 4-45</a>)</li> <li>5. Remove a Send Target (see <a href="#">page 4-46</a>)</li> <li>6. Login and persist a discovered target (see <a href="#">page 4-46</a>)</li> <li>7. Duplicate a Persistent Target (see <a href="#">page 4-46</a>)</li> <li>8. Duplicate a Discovered Target (see <a href="#">page 4-46</a>)</li> <li>9. Remove Discovered Target (see <a href="#">page 4-46</a>)</li> <li>10. Display iSNS Settings (see <a href="#">page 4-46</a>)</li> <li>11. Configure iSNS (see <a href="#">page 4-46</a>)</li> <li>12. Save changes and reset HBA (see <a href="#">page 4-18</a>)</li> <li>13. Select HBA Port (see <a href="#">page 4-50</a>)</li> <li>14. Refresh (see <a href="#">page 4-50</a>)</li> <li>15. Exit (see <a href="#">page 4-50</a>)</li> </ul>
		11. List LUN Information (see <a href="#">page 4-47</a> )	
		12. Save Target/CHAP Changes (see <a href="#">page 4-47</a> )	
		13. Select HBA Port (see <a href="#">page 4-49</a> )	
		14. Refresh (see <a href="#">page 4-49</a> )	
		15. Exit (see <a href="#">page 4-50</a> )	
	8. Select HBA Port (see <a href="#">page 4-49</a> )		
	9. Refresh (see <a href="#">page 4-49</a> )		
	10. Exit (see <a href="#">page 4-50</a> )		
5. List All QLogic iSCSI HBA Ports Detected (see <a href="#">page 4-48</a> )			
6. Help (see <a href="#">page 4-49</a> )			
7. Select HBA Port (see <a href="#">page 4-49</a> )			
8. Refresh (see <a href="#">page 4-49</a> )			
9. Exit (see <a href="#">page 4-50</a> )			

## Display Program Version Information (CLI Option -ver)

When you select this option, SANsurfer iSCSI HBA CLI displays the following information:

```
SANsurfer iSCSI HBA CLI
Program version : x.x.xx.xx
iSDMAPI (iSCSI SAN device manager API) xx.xx.xx.xx QLSDM.DLL 06
IOCTL
Copyright 1999-2008 QLogic Corp.
```

## Host Level Info & Operations Menu

Before making a selection from the **Host Level Info & Operations Menu**, you must select an HBA.

### To choose an HBA:

1. Type the number for the **Select HBA Port** option, and then press `ENTER`.
2. A list of HBA port instances appears.
3. Type the number for the HBA port instance you want to change, and then press `ENTER`.
4. Make changes in the following submenus:
  1. Display General System Information (see [page 4-9](#))
  2. Import HBA Menu, Multiple Adapters (see [page 4-9](#))
  3. Update Firmware, Multiple Adapters (see [page 4-11](#))
  4. Install HBA Driver, All Adapters (see [page 4-11](#))
  5. Select HBA Port (see [page 4-49](#))
  6. Refresh (see [page 4-49](#))
  7. Exit (see [page 4-50](#))
5. For each submenu, save the changes by typing the number for **Save changes and reset HBA**, and then pressing `ENTER`. This saves your changes and resets all ports on the HBA.
6. To update the firmware with these changes, type the number for **Refresh**, and then press `ENTER`. If you do not select this option, your changes will not be visible in SANsurfer iSCSI HBA CLI.

## Display General System Information

(CLI Option -g)

Choose the **Display General System Information** option to show information about SANsurfer iSCSI HBA CLI; for example:

```
Host Name      : (name)
Host Version:  Service Pack n (Build xxxx)
Host Type     :  Microsoft Windows Server 2003 Enterprise Edition x64
User Type     :  Privileged; HBA setup allowed
```

## Import HBA Menu, Multiple Adapters

(CLI Options -import and -save)

From the **Import HBA Menu**, choose one of the following options:

1. Save Host Configuration (to an XML file) (see [page 4-9](#))
2. Import HBA Configuration (see [page 4-10](#))
3. Select HBA Port (see [page 4-49](#))
4. Refresh (see [page 4-49](#))
5. Exit (see [page 4-50](#))

Before making a selection from the **Import HBA Menu**, specify the HBA port whose settings you want to view or change by typing the number for **Select HBA Port**, and then press `ENTER`. A list of all iSCSI HBA ports is displayed. Type the number for the HBA port whose settings you want to change, and then press `ENTER`.

Make changes in the submenus, as described in the following sections.

### Save Host Configuration

(CLI Option -save)

**To save the current host configuration to an XML file:**

1. From the **HBA Import Menu**, type the number for the **Save** option, and then press `ENTER`.  
SANsurfer iSCSI HBA CLI prompts you to enter a file name to save the host.
2. Type a file name or a path to a file. If you do not specify a path, the file is saved in the current directory:

```
Program Files\QLogic Corporation\SANsurfer
```

## Import HBA Configuration (CLI Option -import)

### To import a single HBA configuration:

1. From the **HBA Import Menu**, type the number for the **Import** option, and then press `ENTER`.  
SANSurfer iSCSI HBA CLI prompts you to enter a file name containing the HBA configuration.
2. Type the path and file name of the saved HBA configuration you want to import, and then press `ENTER`.  
SANSurfer iSCSI HBA CLI reads the file, shows the HBAs whose configurations are in the file, and prompts you to select one to import.
3. Type the number of the HBA whose configuration you want to import, and then press `ENTER`.

### The following appears:

```
You will now specify the target HBA to import the
configuration to.
```

```
Please select a method for identifying the destination
port(s):
```

- 1) Import to ALL ports.
- 2) Import to a list of ports (comma delimited).
- 3) Import to the currently selected port.

```
Please select an option:
```

4. Select a configuration import option, and then press `ENTER`.

```
You are now ready to choose which parameter sets to import.
Please respond yes (y) or no (n) to each parameter set.
```

5. Select from the following parameter sets to import:

```
HBA Level Settings
Network Settings
iSCSI Name
Firmware Settings
CHAP Table
Target Settings (required if you Boot Settings is needed)
Boot Settings
```

**NOTE:**

Because the default is **n** (no), if you press **ENTER** after the prompt without typing **y** or **n**, you have essentially declined to import that setting.

After you have selected the parameter sets to import, the following message is displayed:

```
Resetting HBA This may take a few minutes.
```

After the HBA is reset, the **HBA Import Menu** reappears.

## Update Firmware, Multiple Adapters

When you select the **Update Firmware, Multiple Adapters** option, SANsurfer iSCSI HBA CLI prompts you to enter the file name of the new firmware. Be sure to use full path names when specifying the new firmware file.

When finished typing the firmware file name and path, press **ENTER**.

## Install HBA Driver, All Adapters (CLI Option -d)

When you select the **Install HBA Driver, All Adapters** option, SANsurfer iSCSI HBA CLI shows the current driver version and prompts you to enter the name of a new driver. Be sure to use full path names when entering a new driver name.

```
Current driver version n.n.n.n for HBA Port: 0  
Enter a driver file name or press <Enter> to return to Main Menu  
Driver file:
```

When finished typing the driver name and path, press **ENTER**.

## Select HBA Port

For information regarding this option, see [“Select HBA Port \(No CLI Option\)” on page 4-49](#).

---

## HBA Level Info & Operations Menu (CLI Option -i)

The **HBA Level Info & Operations Menu** provides the following options for each HBA port instance:

1. HBA Information (see [page 4-12](#))
2. HBA Options Menu (see [page 4-13](#))
3. HBA Reset (see [page 4-14](#))
4. HBA Diagnostic Menu (see [page 4-15](#))
5. HBA Level Parameters Menu (see [page 4-17](#))
6. Display VPD Information (see [page 4-18](#))
7. Select HBA Port (see [page 4-49](#))
8. Refresh (see [page 4-49](#))
9. Exit (see [page 4-50](#))

On each submenu, save the changes by typing the number for **Save changes and reset HBA**, and then pressing `ENTER`. This saves your changes and resets all ports on the HBA.

To update the firmware with these changes, type the number for **Refresh**, and then press `ENTER`. If you do not select this option, your changes will not be visible in SANsurfer iSCSI HBA CLI.

## HBA Information (CLI Option -ch)

When you select the **HBA Information** option, information is listed for the working adapter; for example:

```
Board Type           : QLE4060C
Chip Model           : ISP4032
Chip Version         : 0
Serial Number        : QS40620A00034
MAC Address          : 00-C0-DD-08-97-40
Driver Version       : 2.1.4.18 (STOR w32)
Firmware Version     : 3.0.1.45
ROM Version          : 1.0.0.0
iSCSI Version        : 0.20
BIOS/UEFI Version    : 1.00
BIOS/UEFI Full Version : 1.00
```

## HBA Options Menu (No CLI Option)

The **HBA Options Menu** provides the following selections:

1. Update BIOS/UEFI [or FCode] Code Image (see [page 4-13](#))
2. Update Firmware Image (see [page 4-13](#))
3. Update ROM Image (see [page 4-14](#))
4. Select HBA Port (see [page 4-49](#))
5. Refresh (see [page 4-49](#))
6. Exit (see [page 4-50](#))

On each submenu, save the changes by typing the number for **Save changes and reset HBA**, and then pressing `ENTER`. This saves your changes and resets all ports on the HBA.

To update the firmware with these changes, type the number for **Refresh**, and then press `ENTER`. If you do not select this option, your changes will not be visible in SANsurfer iSCSI HBA CLI

### Update BIOS/UEFI [or FCode] Code Image (CLI Option -bootcode)

This menu option varies, depending on your system architecture (automatically detected by SANsurfer iSCSI HBA CLI). Bootcode (that is, the bootable code image) is either BIOS, FCode, or EFI that allows system boot from an iSCSI drive.

Select the **Update BIOS/UEFI Image** or **Update FCode Code Image** option to update the bootcode code image, which should be done when QLogic releases a new bootcode with bug fixes or enhancements. At the prompt, type the name of the file containing the bootcode code image to upload to the HBA.

For information on bootcode file names, see [Appendix E Downloadable File Names](#).

### Update Firmware Image (CLI Option -f)

The firmware is the code running on the HBA to perform the tasks involved in data management, the iSCSI protocol, and general HBA functioning.

Select the **Update Firmware Image** option to update the firmware image. At the prompt, type the name of the file containing the firmware image to upload to the HBA.

For information on firmware file names, see [Appendix E Downloadable File Names](#).

**CAUTION!**

- Before updating the firmware image, be sure that no I/O processes are running.
- An administrator *must* take necessary actions to ensure changes will be fully recognized by the operating system (reboot, flush cache, sync disk, and so forth.)
- A firmware update and reset will be performed that requires all applications accessing impacted LUNs to be shut down.
- Any impacted systems must be unmounted.
- Following firmware update, be sure to select **Save changes and reset HBA**; otherwise, the change will not take effect.

**Update ROM Image**  
(CLI Option -r)

Select the **Update ROM Image** option to update the ROM image. At the prompt, type the name of the file containing the ROM image to upload to the HBA.

For information on ROM Image file names, see [Appendix E Downloadable File Names](#).

**CAUTION!**

- Before attempting to update the ROM image, contact QLogic Customer Support ([support@qlogic.com](mailto:support@qlogic.com)).
- Before updating the ROM image, ensure that no I/O processes are running.
- An administrator *must* take necessary actions to ensure changes will be fully recognized by the operating system (reboot, flush cache, sync disk, and so forth).
- A ROM update and reset will be performed that requires all applications accessing impacted LUNs to be shut down.
- Any impacted systems must be unmounted.
- To ensure your changes take effect, be sure to select **Save changes and reset HBA**.

**HBA Reset**  
(CLI Option -b)

Select the **HBA Reset** option to reset the HBA after making configuration changes.



**NOTE:**

- Issuing this command resets both ports (0 and 1) on the HBA.
- You must disable bootcode mode (see “[-bootcodemode \(Set BIOS/UEFI \[or FCode\] Mode\)](#)” on page 5-4) to reset the HBA.

## HBA Diagnostic Menu (No CLI Option)

The **HBA Diagnostic Menu** provides the following options:

1. Retrieve FW Crash Record (see [page 4-15](#))
2. Retrieve FW Flash & NVRAM Record (see [page 4-15](#))
3. Retrieve FW Coredump Record (see [page 4-16](#))
4. Display HBA Level Statistics (see [page 4-16](#))
5. Select HBA Port (see [page 4-49](#))
6. Refresh (see [page 4-49](#))
7. Exit (see [page 4-50](#))

Before making a selection from the **HBA Diagnostic Menu**, specify the HBA port you want to view or change by typing the number for **Select HBA Port**, and then pressing `ENTER`. A list of all iSCSI HBA ports is shown. Type the number for the HBA port whose settings you want to change, and then press `ENTER`.

Make changes in the submenus, as described in the following sections.

After making changes, refresh the HBA to show these changes by typing the number for (**Refresh**), and then pressing `ENTER`. If you do not select this option, your changes will not be visible in SANsurfer iSCSI HBA CLI.

### Retrieve FW Crash Record (CLI Option -gcr)

Select the **Retrieve FW Crash Record** option to get crash record information for the HBA. At the prompt, type a name and location for the crash file, and then press `ENTER`. Be sure to use full path names. For example:

```
Crash File Name: c:\QLogic_Corporation\iscli\crash_record
```

### Retrieve FW Flash & NVRAM Record (CLI Option -dumpnvram)

When you select the **Retrieve FW Flash & NVRAM Record** option, SANsurfer iSCSI HBA CLI queries you for the name of a file in which to dump the Flash and NVRAM contents. Be sure to use full path names. For example:

```
What is the filename you would like to save this Host NVRAM to:  
c:\QLogic_Corporation\iscli\NVRAM_dump
```

### Retrieve FW Coredump Record (CLI Option -dumpcore)

When you select the **Retrieve FW Coredump Record** option, SANsurfer iSCSI HBA CLI queries you for the name of a file in which to dump the Flash and core contents. Be sure to use full path names. For example:

What is the filename you would like to save this Host CoreDump to:  
**c:\QLogic\_Corporation\iscli\NVRAM\_dump**

### Display HBA Level Statistics (CLI Option -stathba)

When you select the **Display HBA Level Statistics** option, SANsurfer iSCSI HBA CLI lists statistics for the selected HBA. For example:

```
MACTxFramesCount           : 118
MACTxBytesCount            : 26705
MACTxMulticast             : 4
MACTxBroadcast             : 11
MACTxPauseFrames          : 0
MACTxControlFrames        : 0
MACTxDeferrals             : 0
MACTxExcessDeferrals      : 0
MACTxLateCollisions       : 0
MACTxAborts               : 0
MACTxSingleCollisions     : 0
MACTxMultipleCollisions   : 0
MACTxCollisions           : 0
MACTxFramesDropped        : 0
MACTxJumboFrames          : 0
MACRxFramesCount          : 673
MACRxBytesCount           : 173161
MACRxUnknownControlFrames : 0
MACRxPauseFrames         : 0
MACRxControlFrames       : 0
MACRxDribble              : 0
MACRxFrameLengthError    : 0
MACRxJabber               : 0
MACRxCarrierSenseError   : 0
MACRxFramesDiscarded     : 0
MACRxFramesDropped       : 0
MACCRCErrorsCount        : 0
MACEncodingErrorCount     : 0
```

```
MACRxLengthErrorCountLarge : 0
MACRxLengthErrorCountSmall : 0
MACRxMulticast               : 402
MACRxBroadcast               : 177
```

## HBA Level Parameters Menu (No CLI Option)

### To make changes to the HBA level parameters:

1. Specify the HBA port whose settings you want to view or change by typing the number for **Select HBA Port**, and then press `ENTER`.  
SANsurfer iSCSI HBA CLI lists all iSCSI HBA ports.
2. Type the number for the HBA port whose settings you want to change, and then press `ENTER`.
3. Make changes in the submenus, as described in the following sections:
  1. Display HBA Level Parameters (see [page 4-17](#))
  2. Configure HBA Level Parameters (see [page 4-18](#))
  3. Select HBA Port (see [page 4-49](#))
  4. Save changes and reset HBA (see [page 4-17](#))
  5. Refresh (see [page 4-49](#))
  6. Exit (see [page 4-50](#))
4. For each submenu, save the changes by typing the number for the **Save changes and reset HBA** option, and then press `ENTER`. This saves your changes and resets all ports on the HBA.
5. To update the firmware with these changes, type the number for **Refresh**, and then press `ENTER`. If you do not select this option, your changes will not be visible in SANsurfer iSCSI HBA CLI.

### **NOTE:**

The parameters available vary with the type of HBA.

## Display HBA Level Parameters (CLI Option -i)

Select the **Display HBA Level Parameters** option to view information about the HBA. For example:

```
HBA_Alias                   : hba3
HBA_TCP_Max_Window_Size    : 32768
HBA_Default_Fragment_Reass_Timeout : 40
```

```
HBA_Reserved_TCP_Config      : 0x0001314c
HBA_Delayed_ACK              : on
```

Note that not all parameters are available for all HBA models.

## Configure HBA Level Parameters (CLI Option -n)

Select the **Configure HBA Level Parameters** option to configure a single port on any HBA, whether it has only one port or more than one. Be sure to select the working adapter you want to configure. (For details, see [“Select HBA Port \(No CLI Option\)” on page 4-49.](#))

When you enter this option, SANsurfer iSCSI HBA CLI queries you for each HBA parameter in sequence. It shows the current value of that parameter in brackets [*value*]. Type a new value for each parameter, and then press `ENTER`. To leave a parameter set to the current value, just press `ENTER`.

## Save Changes and Reset HBA

Before resetting the HBA, ensure no connections are active. Select the **Save Changes and Reset HBA** option to save your changes and reset all ports on the HBA.

## Display VPD Information (CLI Option -vpd)

When you select the **Display VPD Information** option, the vital product data (VPD) information is displayed for the current working adapter. Information varies by manufacturer, or may not be provided by the manufacturer at all. For example, the adapter’s manufacturer may choose to show the following:

- Product description
- Part number
- EC (European community) level
- Manufacture ID
- FRU (field replaceable unit) number
- CCIN (customer card identification number)
- Brand Field

## Port Level Info & Operations Menu

The **Port Level Info & Operations Menu** provides the following options:

1. Port Link Settings (see [page 4-19](#))
2. Port Network Settings Menu (see [page 4-20](#))
3. Edit Configured Port Settings Menu (see [page 4-22](#))
4. Port Restore Factory Defaults (see [page 4-28](#))
5. Port Diagnostic Menu (see [page 4-29](#))
6. BIOS/UEFI Settings Menu (see [page 4-34](#))
7. ---> Target Level Info & Operations (see [page 4-36](#))
8. Select HBA Port (see [page 4-49](#))
9. Refresh (see [page 4-49](#))
10. Exit (see [page 4-50](#))

On each submenu, save the changes by typing the number for the **Save changes and reset HBA** option, and then pressing `ENTER`. This saves your changes and resets all ports on the HBA.

To update the firmware with these changes, type the number for the **Refresh** option, and then press `ENTER`. If you do not select this option, your changes will not be visible in SANSurfer iSCSI HBA CLI.

## Port Link Settings Menu

Select the **Port Link Settings Menu** option to open the **Port Link Configuration Menu** containing the following options:

1. Display Active Link Configuration (see [page 4-19](#))
2. Display Configured Link Configuration (see [page 4-20](#))
3. Configure Link Configuration (see [page 4-20](#))
4. Save changes and reset HBA (if necessary) (see [page 4-20](#))
5. Select HBA Port (see [page 4-49](#))
6. Refresh (see [page 4-49](#))
7. Exit (see [page 4-50](#))

## Display Active Link Configuration

Select the **Display Active Link Configuration** option to view the following information about the active link:

```
Connection type      : (Copper or Fiber)
Portal Duplex        : (Half-duplex, Full-duplex, or Disabled)
Portal Flow Control  : (on or off)
Portal Link speed    : (in Mbs)
```

## Display Configured Link Configuration (CLI Option -lcd)

Select the **Display Configured Link Configuration** option to view the following information about the configured link:

```
Portal Flow Control      : (on or off)
Auto-negotiate link speed: (on or off)
Link Speed               : (in Mbs)
```

## Configure Link Configuration (CLI Option -lc)

Select the **Configure Link Configuration** option to view and modify each of the configurable link settings, including:

- Auto-negotiate link speed
- Flow Control

The current setting (on or off) is shown in brackets. To change a setting, type on or off, and then press ENTER.

## Save Changes and Reset HBA (if necessary)

Before resetting the HBA, ensure no connections are active. Select the **Save Changes and Reset HBA** option to save your changes and reset all ports on the HBA.

## Port Network Settings Menu

The **Port Network Settings Menu** options include the following:

1. Display Network Settings (see [page 4-20](#))
2. Configure IP Settings (see [page 4-21](#))
3. iSNS Settings (see [page 4-21](#))
4. Select HBA Port (see [page 4-49](#))
5. Save Changes and Reset HBA (see [page 4-18](#))
6. Refresh (see [page 4-49](#))
7. Exit (see [page 4-50](#))

## Display Network Settings (CLI Options -netconf)

Select the **Display Network Settings** option to view the settings for dynamic host configuration protocol (DHCP), link local address, IPv6, and iSNS. For example:

```
Using DHCP to obtain an IP Addresses.
IPv4 Address      : 10.14.65.19
Gateway           : 10.14.64.1
Subnet Mask       : 255.255.254.0
```

```

Link Local Address      : fe80::2c0:ddff:fe08:5a13
IPv6 Local Address State : Valid (0x5)
IPv6 Address 0         : Source Address Not Valid
IPv6 Address 1         : Source Address Not Valid
IPv6 Default Router    : Router Address Not Valid
IPv6 Port Number       : 3260
IPv6 Router Adv Link MTU : 0 bytes

iSNS                   : Disabled.
  
```

### Configure IP Settings (CLI Option -ipdhcp)

Select the **Configure IP Settings** menu to enable or disable the following features:

- Enable IPv4
- DHCP to obtain IPv4 Network Information
- Enable IPv6
- Obtain Link Local Auto
- Obtain Routable Address Auto
- Obtain Router Address Auto
- IPv6 Default Router IP Address

You are prompted to turn on or off each feature; the current state is shown at the end of the prompt. For example, the following prompt indicates that the router address is not obtained automatically:

```
Obtain Router Addr Auto [off] :
```

To change this setting, type **on**, and then press **ENTER** (be sure to turn off the **CAPS LOCK** key; entries are case sensitive). If you do not want to change this setting, press **ENTER**.

### iSNS Settings (CLI Option -isns)

By default, iSNS is disabled. Use iSNS when extended discovery management capabilities (for example, notifications, access management, and configuration) are required, such as in larger storage networks.

To enable iSNS, type **on** at the `Use iSNS: [off]` prompt, and then press **ENTER**. You are prompted to enter an iSNS IP address.

## Edit Configured Port Settings Menu

### To edit the configured HBA settings:

1. Specify the HBA port whose settings you want to view or change by typing the number for **Select HBA Port**, and then pressing `ENTER`.  
SANSurfer iSCSI HBA CLI lists all iSCSI HBA ports.
2. Type the number for the HBA port whose settings you want to change, and then press `ENTER`.
3. For the selected HBA port, select from the following options:
  1. Display Configured Port Settings (see [page 4-22](#))
  2. Change Port iSCSI Alias Name (see [page 4-18](#))
  3. Port Firmware Settings Menu (see [page 4-18](#))
  4. Legacy 4010 Restore Default Port Settings (see [page 4-28](#))
  5. Select HBA Port (see [page 4-49](#))
  6. Save changes and reset HBA (if necessary) (see [page 4-18](#))
  7. Refresh (see [page 4-49](#))
  8. Exit (see [page 4-50](#))
4. For each submenu, save the changes by typing the number for the **Save changes and reset HBA** option, and then pressing `ENTER`. This saves your changes and resets all ports on the HBA.
5. To update the firmware with these changes, type the number for the **Refresh** option, and then press `ENTER`. If you do not select this option, your changes will not be visible in SANSurfer iSCSI HBA CLI.

### Display Configured Port Settings (CLI Option -c)

When you select this option, all of the firmware parameters and their values are displayed for the HBA port. For a description of the firmware settings, refer to [Appendix A Port- and HBA-level Parameters](#).

### Change Port iSCSI Alias Name (No CLI Option)

#### **NOTE:**

This command is only available in interactive mode.

The *HBA port alias* is a symbolic name you assign to the HBA for identification. To assign an alias, type the name at the prompt. The name can have between 0 and 255 characters, and must be terminated with at least one NULL character.



HBA port aliases are communicated between the initiator and target at login, and can be displayed on the PC monitor on both sides, making it easy to see if the initiators and targets are correct. Do not use the alias to identify, address, or authenticate initiators or targets.

## Port Firmware Settings Menu

### To make changes to the HBA firmware settings:

1. Specify the HBA port whose settings you want to view or change by typing the number for **Select HBA Port**, and then pressing `ENTER`.  
A list of all iSCSI HBA ports is displayed.
2. Type the number for the HBA port whose settings you want to change, and then press `ENTER`.
3. Make changes in the following submenus:
  1. Display Configured Port Settings (see [page 4-23](#))
  2. Edit A Specific Port Setting (see [page 4-24](#))
  3. Configure iSCSI Settings (see [page 4-24](#))
  4. Configure Firmware Settings (see [page 4-25](#))
  5. Configure Device Settings (see [page 4-25](#))
  6. Configure Basic Settings (see [page 4-26](#))
  7. Configure Advanced Settings (see [page 4-26](#))
  8. Configure IPv6 Settings (see [page 4-27](#))
  9. Configure IPv6 TCP Settings (see [page 4-28](#))
  10. Save changes and reset HBA (if necessary) (see [page 4-18](#))
  11. Select HBA Port (see [page 4-49](#))
  12. Refresh (see [page 4-49](#))
  13. Exit (see [page 4-50](#))
4. For each submenu, save the changes by typing the number for the **Save changes and reset HBA** option, and then pressing `ENTER`. This saves your changes and resets all ports on the HBA.
5. To update the firmware with these changes, type the number for the **Refresh** option, and then press `ENTER`. If you do not select this option, your changes will not be visible in SANsurfer iSCSI HBA CLI.

### Display Configured Port Settings

When you select the **Display Configured Port Settings** option, SANsurfer iSCSI HBA CLI displays a list of port settings, including:

- iSCSI settings for instance 0
- Firmware settings for instance 0
- Device settings for instance 0

- Basic settings for instance 0
- Advanced settings for instance 0

### Edit a Specific Port Setting

Use the **Edit a Specific Port Setting** option when you know the name and parameters of the settings you want to change. For a list of parameter names and values, refer to [Appendix A Port- and HBA-level Parameters](#). All of these parameters are also available in the following options from the **Port Firmware Settings Menu**:

- [“Configure iSCSI Settings \(CLI Options -n and -nh\)” on page 4-24](#)
- [“Configure Firmware Settings” on page 4-25](#)
- [“Configure Device Settings” on page 4-25](#)
- [“Configure Basic Settings” on page 4-26](#)
- [“Configure Advanced Settings” on page 4-26](#)

### To edit specific HBA settings:

1. At the following prompt, type the name of the parameter you want to change:  

```
Enter the HBA parameter to modify:
```
2. At the following prompt, type the new value:  

```
Enter the HBA parameter value:
```

The following prompt re-displays:  

```
Enter the HBA parameter to modify:
```
3. To modify another parameter, repeat the preceding steps 1 and 2.
4. When you are done, press `ENTER` to return to the **Port Firmware Settings Menu**.

### Configure iSCSI Settings (CLI Options -n and -nh)

Use the **Configure iSCSI Settings** menu to modify the following HBA iSCSI settings:

- Force\_Negotiate\_Main\_iSCSI\_Keys
- iSCSI\_Header\_Digests
- iSCSI\_Data\_Digests
- iSCSI\_Immediate\_Data
- iSCSI\_Initial\_R2T
- iSCSI\_Snack
- iSCSI\_Discovery\_Logout
- iSCSI\_Strict\_Login
- iSCSI\_Alias

Each setting is displayed with the current value in brackets, for example:

```
iSCSI_Snack [off] :
```

To change the value, type the new value after the prompt. To keep the current value, press `ENTER` at the prompt. The next iSCSI setting appears. The settings are shown one by one, in the order shown in the preceding list.

[Table A-1 on page A-1](#) describes these settings.

## Configure Firmware Settings

Use the **Configure Firmware Settings** option to modify the following firmware settings:

- FW\_ZIO\_Enable\_Mode
- AFW\_Device\_Timeout
- AFW\_Delayed\_Ack
- AFW\_AutoConnect

Each setting is displayed with the current value in brackets, for example:

```
AFW_Device_Timeout [on] :
```

To change the value, type the new value after the prompt. To keep the current value, press `ENTER` at the prompt. The next firmware setting appears. The settings are displayed one-by-one, in the order shown in the preceding list.

[Table A-1 on page A-1](#) describes these settings.

## Configure Device Settings

Select the **Configure Device Settings** option to modify the following device settings:

- Large\_Frames
- ExeThrottle
- FirstBurstLen
- KeepAliveTO
- MAXBurstLen
- MAXOutstandingR2T
- IPv4TOS
- IPv4TTL

Each setting is displayed with the current value in brackets, for example:

```
FirstBurstLen [256] :
```

To change the value, type the new value after the prompt. To keep the current value, press `ENTER` at the prompt. SANsurfer iSCSI HBA CLI displays the next device setting. The settings are displayed one by one, in the order shown in the preceding list.

[Table A-1 on page A-1](#) describes these settings.

## Configure Basic Settings

Select the **Configure Basic Settings** option to modify the following settings (listed here in alphabetic order):

- ENABLE\_4022IPv4
- ENABLE\_IPv4
- ENABLE\_IPv6
- IP\_Address
- IP\_Gateway
- IP\_Subnet\_Mask
- IPv6\_Addr\_Local\_Link
- iSCSI\_Alias
- iSCSI\_Discovery\_Logout
- iSCSI\_Strict\_Login
- LDROUTER\_AUTO
- LOC\_LINK\_AUTO
- ROUTABLE\_AUTO
- Task\_Management\_Timeout
- TCP\_DHCP
- TCP\_Nagle

Each setting is displayed with the current value in brackets, for example:

```
Task_Management_Timeout [10] :
```

To change the value, type the new value after the prompt. To keep the current value, press `ENTER` at the prompt. SANsurfer iSCSI HBA CLI displays the next device setting. The settings are displayed one by one (but not alphabetically, as in the preceding bullet list).

[Table A-1 on page A-1](#) describes these settings.

## Configure Advanced Settings

Select the **Configure Advanced Settings** option to modify the following settings (listed here in alphabetic order):

- AFW\_AutoConnect
- AFW\_Delayed\_Ack
- AFW\_Device\_Timeout
- AFW\_Serlz\_Task\_Mngmt
- ExeThrottle
- FirstBurstLen
- Force\_Negotiate\_Main\_iSCSI\_Keys
- FW\_ZIO\_Enable\_Mode
- IP\_ARP\_Redirect
- IPv4\_TOS\_Enable
- IPv4TOS
- IPv4TTL

- IPv6\_DAD\_Count
- IPv6\_Hop\_Limit
- IPv6\_MCast\_Listnr\_Disco\_Enable
- IPv6\_ND\_Reachable\_Timer
- IPv6\_ND\_Retransmit\_Timer
- IPv6\_ND\_Stale\_Timeout
- IPv6\_TCP\_Time\_Stamp
- IPv6\_TCP\_Window\_Scale
- IPv6\_Traffic\_Class
- IPv6\_VLAN\_Enable
- IPv6\_VLAN\_ID
- IPv6\_VLAN\_User\_Priority
- iSCSI\_Data\_Digests
- iSCSI\_Header\_Digests
- iSCSI\_Immediate\_Data
- iSCSI\_Initial\_R2T
- iSCSI\_Name
- KeepAliveTO
- Large\_Frames
- MaxBurstLen
- MaxOutstandingR2T
- TCP\_Time\_Stamp
- TCP\_Window\_Scale
- VLAN\_Enable
- VLAN\_ID
- VLAN\_User\_Priority
- ZIO

Each setting is displayed with the current value in brackets, for example:

```
KeepAliveTO [30] :
```

To change the value, type the new value after the prompt. To keep the current value, press `ENTER` at the prompt. The next setting appears. The settings are displayed one by one (but not alphabetically, as in the preceding bullet list).

[Table A-1 on page A-1](#) describes these settings.

### **Configure IPv6 Settings** (CLI Options `-netconf`, `-netconf6`, `-isns`, `-isns6`, `-ip`, and `-nc`)

When you select the **Configure IPv6 Settings** option, SANsurfer iSCSI HBA CLI shows each current IPv6 setting and gives you the option of entering another:

```
IPv6_Addr_Local_Link [fe80:2c0:ddff:fe08:e6f6] :_
IPv6_Addr_Routable0 [3ffe:4032:1077:2006:2c0:ddff:fe08:e6f6] :_
IPv6_Addr_Routable1 [::] :_
Default_IPv6_Router [fe80:20d:29ff:fe24:713f] :_
```

```
IPv6_Port [3260] :_  
IPv6_Gratuitious_Neighbor_Ad_Enable [off] :_  
IPv6_Redirect_Enable [off] :_
```

### Configure IPv6 TCP Settings

Select the **Configure IPv6 TCP Settings** option to view each current IPv6 TCP setting and, optionally, changing a setting. For example:

```
IPv6_Nagle [off] :_  
IPv6_TCP_Time_Stamp [on] :_
```

### Legacy QLA4010 Restore Default Port Settings

Select the **Legacy QLA4010 Restore Default Port Settings** option to reinstate default port settings to any QLA4010 HBAs in the system. When you enter this option, the following warning appears:

```
Warning: This function is resetting the firmware to its default  
configuration. These changes will not become permanent until the  
HBA settings are saved.
```

```
Press the enter key to continue.
```

## Port Restore Factory Defaults (CLI Option -rdh)

### **NOTE:**

This option is not supported in the QLA4010 HBA.

Use the **Port Restore Factory Defaults** option to reset the firmware for a single port to the factory default values. Be sure to select both **Save changes and reset HBA** and then **Refresh** afterwards; otherwise, the changes will not take effect.

This option updates the HBA factory default settings for the following HBA modules:

- Firmware parameters
- Network settings (IP, netmask, and so on)
- iSCSI name
- Target settings
- CHAP settings
- NVRAM settings
- IPsec settings

After selecting this option, you are asked if you want to restore all of the factory defaults in the preceding list. Do one of the following:

- If you want to restore all the defaults, press `ENTER`.
- If you want to restore some of the defaults, type `no`, and then press `ENTER`. Each setting appears one-by-one, in the order listed in the preceding. To restore the factory default for that setting, type `yes`, and then press `ENTER`. If you do not want to restore this setting, type `no`, and then press `ENTER`.

The HBA is reset after the parameters are restored.

### **CAUTION!**

These new settings do not apply to currently configured targets, unless you delete the targets, and then configure them again after resetting the HBA.

## Port Diagnostic Menu

The **Port Diagnostic Menu** contains the following options:

1. Ping Target (see [page 4-30](#))
2. Perform Loopback Test (see [page 4-31](#))
3. Perform Read/Write Buffer Test (see [page 4-31](#))
4. Display Port Statistics (see [page 4-32](#))
5. Reset Statistics (see [page 4-32](#))
6. Display ARP Table (see [page 4-32](#))
7. Display Connection Error Log (see [page 4-32](#))
8. Export Connection Error Log (see [page 4-33](#))
9. Display Neighbor Cache (IPv6) (see [page 4-33](#))
10. Display Destination Cache (IPv6) (see [page 4-33](#))
11. Display Default Router List (IPv6) (see [page 4-33](#))
12. Display Local Prefix List (IPv6) (see [page 4-33](#))
13. Select HBA Port (see [page 4-49](#))
14. Refresh (see [page 4-49](#))
15. Exit (see [page 4-50](#))

### **To use port diagnostics:**

1. Before making a selection on the **Port Diagnostic Menu**, specify the HBA port whose settings you want to view or change by typing the number for **Select HBA Port**, and then pressing `ENTER`.  
SANsurfer iSCSI HBA CLI lists all iSCSI HBA ports.
2. Type the number for the HBA port whose settings you want to change, and then press `ENTER`.
3. Make changes in the submenu, as described in the following sections.

4. After making changes, refresh the HBA to show these changes by typing **6 (Refresh)**, and then pressing `ENTER`. If you do not select this option, your changes will not be visible in SANsurfer iSCSI HBA CLI.

## Ping Target (CLI Option -ping)

### To ping a target:

1. On the **Port Diagnostic Menu**, type the number for the **Ping** option, and then press `ENTER`.  
SANsurfer iSCSI HBA CLI prompts you as follows:  
`Enter an IP Address:`
2. Type the target IP address, and then press `ENTER`.  
SANsurfer iSCSI HBA CLI prompts you as follows:  
`Enter the number of PING attempts to make:`
3. Type a number between 1 and 2147483648 ( $2^{31}$ ), and then press `ENTER`.  
SANsurfer iSCSI HBA CLI prompts you as follows:  
`Enter the packet size in bytes for the PING [32]:`
4. Type the number you want.  
For IPv6 networks, SANsurfer iSCSI HBA CLI prompts you as follows:  
`Which IPv6 address should be used as the source:`  
`0 = Don't Care`  
`1 = Link Local`  
`2 = Address 0`  
`3 = Address 1`  
`Enter Choice:1`  
Type the number you want.

### Here is an example of a successful ping attempt:

```
Ping to 10.14.64.153 successful <1 of 2>
Ping to 10.14.64.153 successful <2 of 2>
Press the Enter key to continue.
```

### Here is an example of a ping on an IPv6 network:

```
Enter an IP Address:fe80::2a0:98ff:fe03:c98e
Enter the number of PING attempts to make:1
Enter the packet size in bytes for the PING [32]:
Which IPv6 address should be used as the source:
0 = Don't Care
1 = Link Local
2 = Address 0
3 = Address 1
```



```
Enter Choice:1
Ping to fe80::2a0:98ff:fe03:c98e successful (1 of 1).
Press the Enter key to continue.
```

## Perform Loopback Test (CLI Option -lb)

### **CAUTION!**

Before doing a loopback test, ensure that the HBA does not have any outstanding I/O operations.

### **To start a loopback test:**

1. On the **Port Diagnostic Menu**, type the number for the **Perform Loopback Test** option, and then press `ENTER`.
2. At the prompt, type the quantity of loopback tests to run. Valid values are in the range of 1–2147483648 ( $2^{31}$ ). By default, one loopback test is run.
3. Select the loopback test type:
  - 1 (internal)
  - 2 (external)

The default is an internal loopback test.

4. If you want to stop the loopback test should an error occur, type `y` for the `Stop on error[Y]?` option.

After the test is complete, SANsurfer iSCSI HBA CLI displays the number of failed tests and successful tests.

## Perform Read/Write Buffer Test (CLI Option -rwt)

### **CAUTION!**

Before running a read/write buffer test, make sure that the HBA does not have any outstanding I/O operations.

### **To start a read/write buffer test:**

1. On the **HBA Diagnostic Menu**, type the number for the **Read/Write buffer test** option, and then press `ENTER`.
2. At the prompt, type the number of read/write tests to run. Valid values are in the range 1–2147483648 ( $2^{31}$ ). By default, one test is done.

SANsurfer iSCSI HBA CLI lists the data patterns.

3. Type the number corresponding to the data pattern you want, and then press **ENTER**.
4. If you want to stop the loopback test if an error occurs, type **y** for the **Stop on error[Y]?** option.

After the test is done, the number of failed tests and successful tests are shown.

### **Display Port Statistics** (CLI Option **-stat**)

When you select the **Display Port Statistics** option, the HBA statistical information is displayed for the current HBA. For a list of the HBA statistics, see [Appendix B HBA Statistics](#).

### **Reset Statistics** (CLI Option **-sreset**)

When you select the **Reset Statistics** option, the HBA port statistics counters are immediately reset.

### **Display ARP Table** (CLI Option **-arp**)

Select the **Display ARP Table** option to view the Address Resolution Protocol (ARP) cache, which keeps a record of host port connections with other hardware (such as targets) on the network. The IP address/MAC address pairs are dynamic entries that are removed after 10 minutes.

### **Display Connection Error Log**

Select the **Display Connection Error Log** to view the error log for each HBA connection. For example:

```
inst 0 Number of entries = 0xd (13)
=====
inst 0 Entry Index: 0
=====
Delta Time (in seconds) : 0.000
Timestamp (or seconds) : Wed May 28, 2008 11:05:41 AM
Target ID                : 2
Original State           : Logged in (0x25)
Entry Type               : Sense data (0x4)
Error Type                : Removable medium changed or the target has been reset
                          (0x6)
Detail Code               : power on, reset, or bus device reset occurred (0x2900)
Number Consecutive Errors: 1
```

and so on.

## Export Connection Error Log

When you select the **Export Connection Error Log** option, SANsurfer iSCSI HBA CLI prompts you for a file name with which to save the log of connection errors. Enter a file name and then press `ENTER`.

## Display Neighbor Cache (IPv6) (CLI Option -nc)

Select the **Display Neighbor Cache (IPv6)** option to view the IPv6 neighbor cache. Similar to the ARP table in IPv4, the neighbor cache is a set of entries about individual neighbors to which traffic has been sent recently. Entries contain such information as its link-layer address, a flag indicating whether the neighbor is a router or a host, a pointer to any queued packets waiting for address resolution to complete, and so forth.

## Display Destination Cache (IPv6) (CLI Option -dc)

Select the **Display Destination Cache (IPv6)** option to view the IPv6 destination cache containing the IP address, next-hop IP address, and path MTU information about both local and remote destinations. For multicast and on-link unicast destinations, the next-hop IP address always matches the destination IP address. For unicast destinations that are off-link, the next hop IP address is the IP address of the router.

## Display Default Router List (IPv6) (CLI Option -dr)

Select the **Display Default Router List (IPv6)** option to view the IPv6 default router list, which includes both the active default router and a short list of other routers that advertised themselves as being able to act as a default router. The active default router always appears first in the list.

## Display Local Prefix List (IPv6) (CLI Option -lp)

Select the **Display Local Prefix List (IPv6)** to view the IPv6 local-prefix list created by the HBA from prefix information in router advertisements. The HBA can reach destination IP addresses containing these prefixes directly, without going through an intermediate router.

The following shows how a typical list may look:

```

Local Prefix Entry number 0
  Preferred Lifetime <secs> - 604669
  Valid Lifetime <secs> = 2591869
  Prefix = 3ffe:4032:1077:2006
  Update time <from FW boot> = 514 seconds, 0 milliseconds
  Update time <from FW boot> = 8 mins 34 secs 0 millisecs
  Update time      = Mon Apr 23 17:17:30 2007
  
```

FW Boot time = Mon Apr 23 17:08:56 2007

## BIOS/UEFI [or FCode] Settings Menu

SANsurfer iSCSI HBA CLI detects the system architecture and shows this menu as either **BIOS/UEFI Settings Menu** or **FCode Settings Menu**, depending on your system. On Intel type machines, the **BIOS/UEFI Settings Menu** appears; on PPC and SPARC, the **FCode Settings Menu** appears.

### NOTE:

If the BIOS version is less than 1.04, the **Set BIOS/UEFI Mode** option is not supported (an error message is shown).

### To edit the HBA BIOS/UEFI or FCode settings:

1. From the **PORT BIOS/UEFI Settings Menu** or **PORT FCode Settings Menu**, specify the HBA port whose settings you want to view or change by typing the number for **Select HBA Port**, and then pressing `ENTER`.  
SANsurfer iSCSI HBA CLI lists all iSCSI HBA ports.
2. Type the number for the HBA port whose settings you want to change, and then press `ENTER`.
3. Select the following submenus to view or make changes to the HBA bootcode settings:
  1. Display BIOS/UEFI [or FCode] Information (see [page 4-35](#))
  2. Set BIOS/UEFI [or FCode] Mode (see [page 4-35](#))
  3. Set Primary Boot Target Information (see [page 4-35](#))
  4. Set Secondary Boot Target Information (see [page 4-35](#))
  5. Clear Primary Boot Target Information (see [page 4-36](#))
  6. Clear Secondary Boot Target Information (see [page 4-36](#))
  7. Set Alternative Client ID (see [page 4-36](#))
  8. Save changes (see [page 4-18](#))
  9. Select HBA Port (see [page 4-49](#))
  10. Refresh (see [page 4-49](#))
  11. Exit (see [page 4-50](#))
4. For each submenu, save the changes by selecting **Save changes** option. This saves your changes and resets all ports on the HBA.
5. You must select **Refresh** to update the firmware with these changes and make them visible in SANsurfer iSCSI HBA CLI.

## Display BIOS/UEFI [or FCode] Information (CLI Option -binfo)

Select the **Display BIOS/UEFI Information** or **Display FCode Information** option (this menu option varies depending on your system architecture) to view information about the bootcode. For example:

```
BIOS Mode: Disabled (0x1)
BIOS Primary Target ID: 2      LUN: 0
BIOS Secondary Target ID: 2    LUN: 0
BIOS Vendor ID =
BIOS Alt Client ID = testod
BIOS Version: 1.14
BIOS Full Version: 1.14
```

## Set BIOS/UEFI [or FCode] Mode (CLI Option -bootcodemode)

### **NOTE:**

If the BIOS version is less than 1.04, this option is not supported (it displays an error message).

Select the **Set BIOS/UEFI Mode** or **Set FCode Mode** option (depending on your system architecture) to select the bootcode mode. For example:

```
Choose from one of the following modes:
1) BIOS/UEFI [or FCode] Boot Disabled
2) BIOS/UEFI [or FCode] Boot Manual Mode
3) BIOS/UEFI [or FCode] Boot DHCP-Root Path
```

For more information, refer to the parameters listed in [C Target Parameters](#).

## Set Primary Boot Target Information (CLI Option -pbootcode)

Select the **Set Primary Boot Target Information** option to select the primary target to boot from. At the prompt, type a target ID and associated LUN.

## Set Secondary Boot Target Information (CLI Option -sbootcode)

Select the **Set Secondary Boot Target Information** option to select the secondary target to boot from. At the prompt, type a target ID and associated LUN.

### Clear Primary Boot Target Information (CLI Option -cpbootcode)

Select the **Clear Primary Boot Target Information** option to disable the primary boot target. At the prompt, type a target ID and associated LUN.

### Clear Secondary Boot Target Information (CLI Option -csbootcode)

Select the **Clear Secondary Boot Target Information** option to disable the secondary boot target. At the prompt, type a target ID and associated LUN.

### Set Alternative Client ID (CLI Option -sbootcodeid)

Select the **Set Alternative Client ID** option to assign an optional alternative client ID, which can be used in boot DHCP mode. The ID can be seven characters maximum.

## Target Level Info & Operations

Before making a selection from the **HBA Target Menu**, follow these steps:

1. Specify the HBA port whose settings you want to view or change by typing the number for **Select HBA Port**, and then press `ENTER`.  
A list of HBA ports is displayed.
2. Type the number for the HBA port whose settings you want to change, and then press `ENTER`.
3. To make changes, select options from the following submenus:
  1. List Targets (see [page 4-37](#))
  2. Display Target Information (see [page 4-37](#))
  3. Bind Target (see [page 4-39](#))
  4. Delete Target (see [page 4-39](#))
  5. Configure Target Parameters (see [page 4-39](#))
  6. Add a Target (see [page 4-40](#))
  7. Disable a Target (see [page 4-40](#))
  8. Enable a Target (see [page 4-40](#))
  9. Configure Target Authentication Menu (CHAP) (see [page 4-40](#))
  10. Target Discovery Menu (see [page 4-44](#))
  11. List LUN Information (see [page 4-47](#))
  12. Save Target/CHAP Changes (see [page 4-47](#))
  13. Select HBA Port (see [page 4-49](#))
  14. Refresh (see [page 4-49](#))
  15. Exit (see [page 4-50](#))

4. For each submenu, save the changes by typing the number for the **Save Target/CHAP changes** option, and then pressing `ENTER`.
5. Type the number for the **Refresh** option, and then press `ENTER`. If you do not select this option, your changes will not be visible in SANsurfer iSCSI HBA CLI.

### List Targets (CLI Option -t)

To list all targets connected to the current working adapter, type the number for the **List Targets** option, and then press `ENTER`. The following information is displayed for each target:

- Target ID (target ID of this device as assigned by the QLogic tool)
- HBA number
- IP (IP address of the target)
- Port instance (port ID for iSCSI devices, as defined by the iSCSI standard)
- iSCSI name (target iSCSI name, as defined by the iSCSI standard)
- Alias (target iSCSI alias name, as defined by the manufacturer software)
- State (of the target session connection). Session states include:
  - Unassigned
  - No Connection
  - Discovering
  - Not Saved
  - No Session
  - Session Active
  - Logged out
  - Session Failed
  - Unknown

### Display Target Information (CLI Option -t)

Select the **Display Target Information** option to view the same information shown for the **List Targets** option. At the `Enter a Target ID:` prompt, type the ID of the target for which you want to see more detailed information, and then press `ENTER`.

The following shows an example of target information:

```
Target ID: 2 hba_no: 5 IP: 10.14.64.154 Port: 3260 TGT Instance #: 2
  ISCSI Name: iqn.1987-05.com.cisco:00.28182218624e.chap4
  Alias: chap4
  State: Session Active

TGT_iSCSI_Name           :
iqn.1987-05.com.cisco:00.28182218624e.chap4
TGT_Target_ID           : 2(*)
```

```
TGTO_Active : off(*)
TGTO_Access_Granted : off(*)
TGTO_Target_Entry : on(*)
TGTO_Initiator_Entry : off(*)
TGT_RetryCount : 0(*)
TGT_RetryDelay : 0(*)
TGT_DevType : 0(*)
TGT_ExeThrottle : 64
TGT_FirstBurstLen : 128
TGTIPO_Fragmentation : on(*)
TGTISCSIO_Force_Neg_Main_Keys : off
TGTISCSIO_Send_Markers : off(*)
TGTISCSIO_Header_Digests : off
TGTISCSIO_Data_Digests : off
TGTISCSIO_Immediate_Data : on
TGTISCSIO_Initial_R2T : on
TGTISCSIO_Data_Sequence_In_Order : on(*)
TGTISCSIO_Data_PDU_In_Order : on(*)
TGTISCSIO_CHAP_Authentication : on
TGTISCSIO_Bidi_CHAP_Authentication : off
TGTISCSIO_Snack : off
TGTISCSIO_Discovery_Logout : on
TGTISCSIO_Strict_Login : off
TGTISCSIO_Error_Recovery_Level : 0(*)
TGT_KeepAliveTimeout : 30
TGT_DefaultTimeout : 2
TGT_DefaultTime2Retain : 20(*)
TGT_MaxBurstLen : 512
TGT_MaxOutstandingR2T : 1
TGT_MaxRxDataSegmentLen : 128(*)
TGT_MaxTxDataSegmentLen : 0(*)
TGT_Port : 3260
TGTTCP0_Nagle : off
TGTTCP0_Timer_Scale : 3(*)
TGTTCP0_Timestamp : on
TGT_TaskManagementTimeout : 10
TGT_ExeCount : 0(*)
TGT_TargetPortalGroupID : 1(*)
TGT_InitiatorSessID : 0x00c0dd085a39
```



```

TGT_TargetSessID           : 5(*)
TGT_TargetIPAddress        : 10.14.64.154
TGT_Window_Scale_Enable   : on
TGT_Rx_Window_Scale       : 0
TGT_Tx_Window_Scale       : 2(*)
TGT_TimeStamp_Enable      : 64(*)
TGT_DDB_IPv6              : off
TGT_IPv6_Address          : a0e:409a::
TGT_Local_TCP_Port        : 29251(*)
TGT_Type_of_Service       : 0
TGT_Traffic_Class         : 0(*)
TGT_Local_IPv6_Address    : ::(*)
TGT_4022_Deleyed_ACK      : off
TGT_Redirect_IPAddr       : 10.14.64.154

```

Values noted with (\*) are read only.

Press the Enter key to continue.

For a complete list of target parameters, their aliases, functions, and values, see [Appendix C Target Parameters](#).

### Bind Target (CLI Option -pb)

Select the **Bind Target** option to persistently bind a specific target to the HBA port by saving it in the HBA flash. Targets that are not persistently bound will not persist across firmware resets or HBA power cycles.

When you select this option, SANsurfer iSCSI HBA CLI lists available targets. At the Enter a Target ID: prompt, type the target ID of the target you want to bind.

### Delete Target

Select the **Delete Target** option to remove a target from the HBA database.

### Configure Target Parameters (CLI Option -tc)

Select the **Configure Target Parameters** option to configure various target parameters. For a list of target parameters by their configuration names, configuration aliases and possible values, refer to [Appendix C Target Parameters](#).

Each setting is displayed with the current value in brackets, for example:

```
TGT_DefaultTimeout [120] :
```

To change the value, type the new value after the prompt. To keep the current value, press ENTER at the prompt. SANsurfer iSCSI HBA CLI automatically displays the next target parameter.

## Add a Target (CLI Option -pa)

Select the **Add a Target** option to add a new target to the current working adapter.

When prompted, type the following information for the new target; the parameters are displayed one at a time:

- TGT\_iSCSI\_Name (target iSCSI name)
- TGT\_Port (target port)
- TGT\_TargetIPAddress (target IP address)

If you do not enter the TGT\_iSCSI\_Name, the default is an empty string. If you do not enter the TGT\_Port number, the default is 3260.

## Disable a Target

Select the **Disable a Target** option to disconnect the target and disable future connections until you re-enable it. The target remains in the HBA database.

## Enable a Target

Select the **Enable a Target** option to re-enable the target and re-establish the connection, if possible.

## Configure Target Authentication Menu

The iSCSI HBA firmware uses the challenge handshake authentication protocol (CHAP) as an authentication mechanism between the iSCSI initiators (QLA4xxx HBA ports) and the targets to which they are attached. Authentication can be disabled or enabled for a specific target or for all targets attached to the QLA4xxx HBA port.

### To configure target authentication (CHAP):

1. If you have not already, specify the HBA port whose settings you want to view or change by typing the number for **Select HBA Port**, and then pressing `ENTER`.  
SANsurfer iSCSI HBA CLI lists all iSCSI HBA ports.
2. Type the number for the HBA port whose settings you want to change, and then press `ENTER`.

3. From the **HBA CHAP Menu**, make changes as needed by selecting from the following options:
  1. Display CHAP table (see [page 4-41](#))
  2. Display Targets Using CHAP Entries (see [page 4-41](#))
  3. Assign a CHAP Entry to a Target (see [page 4-42](#))
  4. Add a CHAP Entry (see [page 4-42](#))
  5. Add a Default BIDI CHAP (see [page 4-43](#))
  6. Edit a CHAP Entry (see [page 4-43](#))
  7. Delete a CHAP Entry (see [page 4-44](#))
  8. Select HBA Port (see [page 4-49](#))
  9. Save Target/CHAP Changes (see [page 4-44](#))
  10. Refresh (see [page 4-49](#))
  11. Exit (see [page 4-50](#))

### Display CHAP Table (CLI Option -dspchap)

Select the **Display CHAP Table** option to view the CHAP table, which is an array of records containing CHAP names and secrets used by the HBA during CHAP authentication. For example:

```
CHAP TABLE
Entry: 1 <DEFAULT BIDI CHAP entry>
  Name:
  Secret: jonathan
  This is a BIDI Chap entry
Entry: 2
  Name: tyler
  Secret: qlogic
Entry: 4
  Name: randy
  Secret: qlogic
Press the Enter key to continue.
```

### Display Targets Using CHAP Entries (CLI Option -chapmap)

Select the **Display Targets Using CHAP Entries** option to view the following information about each target that has a CHAP:

- Target ID (target ID of this target as assigned by QLogic software)
- IP address (IP address of the target)
- Port (port ID for iSCSI targets as defined by the iSCSI standard)
- iSCSI name (target iSCSI name as defined by the iSCSI standard)
- Alias (target iSCSI alias name as defined by the manufacturer software)

- Name (CHAP name)
- Secret (CHAP secret)

### Assign a CHAP Entry to a Target (CLI Option -linkchap)

#### To assign a CHAP entry to a target:

1. On the **HBA CHAP Menu**, type **3 (Assign a CHAP Entry to a Target)**.  
SANsurfer iSCSI HBA CLI lists available targets.
2. Type the target ID of the target you want, and then press `ENTER`.  
The CHAP table is displayed.
3. At the prompt `CHAP Entry Number <0 for no CHAP>`, do one of the following:
  - Type the entry number for one of the entries in the displayed CHAP table, and then press `ENTER`.
  - Type `0` if you do not want to assign a CHAP entry to this target, and then press `ENTER`.

### Add a CHAP Entry (CLI Option -addchap)

#### To add an entry to the CHAP table:

1. On the **HBA CHAP Menu**, type **4 (Add a CHAP entry)**, and then press `ENTER`.
2. At the `CHAPName` prompt, type a name for the CHAP entry, and then press `ENTER`. The CHAP name can be up to 256 bytes long.
3. At the `CHAPSecret` prompt, type a secret for the CHAP entry, and then press `ENTER`. The CHAP secret can be up to 100 bytes long.
4. The `CHAPBidi [off]` prompt displays. Do one of the following:
  - If you want the HBA to authenticate the target (bidirectional CHAP), type **yes**, and then press `ENTER`.
  - If you do not want the HBA to authenticate the target, either press `ENTER` (the default) or type `off`, and then press `ENTER`. You can also add a BIDI CHAP entry with the `-defbidi` command. See [“-defbidi \(Add a Default BIDI CHAP\)” on page 5-7](#).

To view a map of targets to CHAP table entries, use the `-chapmap` command. See [“-chapmap \(Display Targets Using CHAP Entries\)” on page 5-6](#).

### Add a Default BIDI CHAP (CLI Option -defbidi)

A default bidirectional (BIDI) CHAP causes the HBA to authenticate only the CHAP secrets of all targets with CHAP (the CHAP names are ignored). In addition, the CHAP names of any bidirectional CHAP entries are ignored.

#### To add a default BIDI CHAP:

1. On the **HBA CHAP Menu**, type **5 (Add a Default BIDI CHAP)**, and then press **ENTER**.
2. At the `CHAPSecret [default secret]` prompt, do one of the following:
  - Type the name of an existing CHAP secret you want to use, and then press **ENTER**.
  - To use the default secret displayed in the prompt, press **ENTER**.
3. At the `Press the Enter key to continue` prompt, press **ENTER**.

You can add a BIDI CHAP entry with the `-defbibi` command. See [“-defbibi \(Add a Default BIDI CHAP\)”](#) on page 5-7.

### Edit a CHAP Entry (CLI Option -edchap)

#### To edit a CHAP entry:

1. On the **HBA CHAP Menu**, type **6 (Edit a CHAP entry)**, and then press **ENTER**.  
The CHAP table is displayed.
2. Press **ENTER**.
3. At the prompt, type the number of the CHAP entry you want to change, and then press **ENTER**.
4. At the `CHAPName [default name]` prompt, do one of the following:
  - Type a new CHAP name, and then press **ENTER**.
  - To use the default CHAP name shown in the prompt, press **ENTER**.
5. At the `CHAPSecret [default name]` prompt, do one of the following:
  - Type a new CHAP secret, and then press **ENTER**.
  - To use the default CHAP secret shown in the prompt, and then press **ENTER**.
6. At the `CHAPBidi [off or on]` prompt, do one of the following:
  - If you want the HBA to authenticate the target (bidirectional CHAP) and the prompt is `CHAPBidi [off]`, type **on**, and then press **ENTER**. If the prompt is `CHAPBidi [on]`, press **ENTER**.

- ❑ If you do not want the HBA to authenticate the target and the prompt is `CHAPBidi [off]`, press `ENTER`. If the prompt is `CHAPBidi [on]`, type `off`, and then press `ENTER`.

You can also edit a CHAP entry with the `-edchap` command. See “[-edchap \(Edit a CHAP Entry\)](#)” on page 5-11.

### Delete a CHAP Entry (CLI Option `-delchap`)

To delete an entry from the CHAP table:

1. Type `7` (**Delete a CHAP entry**), and then press `ENTER`.  
The CHAP table is displayed.
2. Press `ENTER`.
3. At the prompt, type the entry number of the CHAP you want to delete, and then press `ENTER`.
4. Press `ENTER` again.

You can also delete a CHAP entry with the `-delchap` command. See “[-delchap \(Delete a CHAP Entry\)](#)” on page 5-7.

### Save Target/CHAP Changes (No CLI Option)

Save any changes you made in sections “[Assign a CHAP Entry to a Target \(CLI Option `-linkchap`\)](#)” on page 4-42 through “[Delete a CHAP Entry \(CLI Option `-delchap`\)](#)” on page 4-44.

## Target Discovery Menu

The **Target Discovery Menu** provides options that enable you to:

- Discover targets without logging in.
- Login a selected target and persist, if desired.
- Duplicate a target login using a new ISID to enable multi-pathing and failover.

### NOTE:

Targets entered and discovered using this set of menu options are kept in a database local to SANsurfer iSCSI HBA CLI. Because discovered targets are not kept in the HBA, they do not transport across applications. Targets entered and discovered using options on the main target menu (see “[Target Level Info & Operations](#)” on page 4-36) are also listed here, but those targets are kept in the HBA database and so are considered persistent.

Select the **Target Discovery Menu** option to view the **HBA Target Discovery Menu** containing the following options:

1. Display Send Targets (see [page 4-45](#))
2. Display Discovered Targets (see [page 4-45](#))
3. Add a Send Target (see [page 4-45](#))
4. Mark Send Target for re-discovery (see [page 4-45](#))
5. Remove a Send Target (see [page 4-46](#))
6. Login and persist a discovered target (see [page 4-46](#))
7. Duplicate a Persistent Target (see [page 4-46](#))
8. Duplicate a Discovered Target (see [page 4-46](#))
9. Remove Discovered Target (see [page 4-46](#))
10. Display iSNS Settings (see [page 4-46](#))
11. Configure iSNS (see [page 4-46](#))
12. Save changes and reset HBA (if necessary) (see [page 4-18](#))
13. Select HBA Port (see [page 4-49](#))
14. Refresh (see [page 4-49](#))
15. Exit (see [page 4-50](#))

### Display Send Targets

Select the **Display Send Targets** option to view a list of send targets in the SANsurfer iSCSI HBA CLI database, as well as the persistent send targets in the HBA database.

### Display Discovered Targets

Select the **Display Discovered Targets** option to view a list of discovered targets in the SANsurfer iSCSI HBA CLI database.

### Add a Send Target

Select the **Add a Send Target** option to add a new send target to either the SANsurfer iSCSI HBA CLI database or the HBA database. You must save your changes before send targets are discovered. When you are prompted to make the target persistent, respond **yes** to add the target to the HBA database and log in the targets. For the added target to be discovered, you must use the **Save Target/CHAP Settings** option (see [page 4-47](#)).

### Mark Send Target for Re-discovery

Select the **Mark Send Target for Re-discovery** option to have SANsurfer iSCSI HBA CLI discover send targets when you select the **Save Target/CHAP Settings** option (see [page 4-47](#)).

### **Remove a Send Target**

Select the **Remove a Send Target** option to remove only non-persistent or send targets local to the SANsurfer iSCSI HBA CLI database. To remove targets stored in the HBA database, use the **Delete Target** option instead (see [page 4-39](#)). The **Remove a Send Target** option does not require a save to take effect.

### **Login and Persist a Discovered Target**

Select the **Login and Persist a Discovered Target** option to log in and persist a target that has been discovered but not yet logged in. Before this option can take effect, you must select the **Save Target/CHAP Settings** option (see [page 4-47](#)).

### **Duplicate a Persistent Target**

Select the **Duplicate a Persistent Target** option to copy a target in the HBA database and assign a new ISID to the new target. You can use the duplicate target for multi-pathing/failover. Before this option can take effect, you must select the **Save Target/CHAP Settings** option (see [page 4-47](#)).

### **Duplicate a Discovered Target**

Select the **Duplicate a Discovered Target** option to copy a discovered target that is not logged in. This option does not require a save to take effect.

### **Remove Discovered Target**

Select the **Remove Discovered Target** option to remove a target that is discovered and persisted. To remove targets stored in the HBA database, use the **Delete Target** option instead (see [page 4-39](#)). The **Remove Discovered Target** option does not require a save to take effect.

### **Display iSNS Settings**

Select the **Display iSNS Settings** option to view the settings for the currently configured iSNS. This option functions the same as “[Display Network Settings \(CLI Options -netconf\)](#)” on [page 4-20](#).

### **Configure iSNS**

Select the **Configure iSNS** option to set up iSNS. This option functions the same as “[Display Network Settings \(CLI Options -netconf\)](#)” on [page 4-20](#). iSNS discovered targets are shown with the other discovered targets. You can also log in those targets using the **Configure iSNS** option.



## List LUN Information (CLI Option -l)

Select the **List LUN Information** option to view the following information about LUNs attached to the selected target:

- HBA/Target/LUN Number
- Vendor name
- Product ID
- Product revision
- LUN size

You can view this information for a specific LUN or for all LUNs attached to the selected target. For example:

```
iSCSI HBA Target Menu
HBA Target Menu
...
Enter selection: 7
Target ID: 64                IP: 192.166.1.41          Port:
3260
    iSCSI Name: iqn.1992-08.com.netapp:sn.51403494
    Alias:drive4
    State:Session Active
...
Enter a Target ID:64
Enter a LUN Number[60,64,65,63,66,100,103,105,104,50,<ALL>]:63
    Vend           = NETAPP
    ProdID         = LUN
    ProdRv         = 0.2
    LunSize        = 4.999 GB
Press the Enter key to continue.
```

You can also view this information with the `-l` command. See [“-l \(List LUN Information\)” on page 5-17](#).

## Save Target/CHAP Changes (No CLI Option)

Select the **Save Target/CHAP Changes** option to save any changes you made to the target or CHAP settings.

## List All QLogic iSCSI HBA Ports Detected (CLI Option -i)

Select the **List All QLogic iSCSI HBA Ports Detected** option to view the following information for all HBA ports in the system:

- HBA model (HBA name, for example, QLA4010)
- HBA serial number
- HBA port number
- Firmware (FW) version
- Type (Connection medium: copper or fiber)
- iSCSI name (HBA port iSCSI name). Manufacturer's default or name you assign.)
- Alias (HBA port iSCSI alias name. Symbolic name you assign to the HBA.)
- IP address (IP address of the HBA port)
- Instance (driver ID number)

For example:

1. HBA: 0 Port: 0 HBA Port Index: 1 HBA Model: QLA4050C  
 HBA Serial Number: (FS10506A02810) FW Version: 2.2.4.45 Type: Copper  
 IP Address: 192.168.104.129  
 Alias:  
 iSCSI name: iqn.2000-04.com.qlogic.qla4050c.fs10506a02810.1
2. HBA: 1 Port: 0 HBA Port Index: 2 HBA Model: QLA4062C  
 HBA Serial Number: (AS40637A00081) FW Version: 3.0.1.18 Type: Copper  
 IP Address: 192.168.104.139  
 Alias:  
 iSCSI name: iqn.2000-04.com.qlogic.qle4062c.as40637a00081.1
3. HBA: 1 Port: 1 HBA Port Index: 3 HBA Model: QLA4062C  
 HBA Serial Number: (AS40637A00081) FW Version: 3.0.1.18 Type: Copper  
 IP Address: 192.168.104.140  
 Alias:  
 iSCSI name: iqn.2000-04.com.qlogic.qle4062c.as40637a00081.2
4. HBA: 2 Port: 0 HBA Port Index: 4 HBA Model: QLA4010  
 HBA Serial Number: (FS10506A02810) FW Version: 2.2.4.45 Type: Copper  
 IP Address: 0.0.0.0  
 Alias:  
 iSCSI name: iqn.1991-05.com.microsoft:steinway.qlogic.org

You can also list this information with the `-i` command. See [“-i \(List All QLogic iSCSI HBA Ports Detected\)”](#) on page 5-14.

## Help (CLI Option -h)

Select the **Help** option to view the SANsurfer iSCSI HBA CLI help file, which contains a list of non-interactive mode commands and the syntax of each.

You can also obtain assistance by entering the `-h` command; see “-h (Help)” on [page 5-13](#).

## Select HBA Port (No CLI Option)

Select the **Select HBA Port** option to get a list of all installed HBAs and their parameters, including the following information:

- HBA number (in this system)
- HBA Port Index (which port this is in the list of all system iSCSI ports)
- HBA model (for example, QLA4052C)
- HBA serial number
- Firmware version
- Type of connection (Copper or Optical)
- IP Address
- Alias
- iSCSI Name

The display looks similar to the following:

```
1. HBA: 0 Port: 0      HBA Port Index: 1 HBA Model: QLA4050C
   HBA Serial Number: (FS10506A02810)FW Version: 2.2.4.45 Type: Copper
   IP Address: 192.168.104.129
   Alias:
   iSCSI name: iqn.2000-04.com.qlogic.qla4050c.fs10506a02810.1
```

Type the **Port Index** number for the **HBA Port Instance** you want to view or change, and then press `ENTER`.

## Refresh (No CLI Option)

To update the firmware with the changes made on this menu, and to be sure you can see your changes in the CLI, type the number for the **Refresh** option, and then press `ENTER`.

---

## Exit (No CLI Option)

To return to the next higher level (parent) menu, type the number for **Exit**, and then press `ENTER`. If you are at the top-level of the interactive menu, the CLI offers you the option to save or discard any changes you made, and then closes.

# 5 Non-Interactive Mode Commands

Use non-interactive commands in scripts and similar applications to configure QLogic QLA4xxx iSCSI HBAs and the storage connected to them. If you prefer to work with the HBA from a menu-based system, use Interactive mode commands instead (for details, see [Section 4 Interactive Mode Commands](#)).

The command format for non-interactive mode is:

```
iscli [optional parameters] <Command Option> [Command Variable] |  
[Command Variable]
```

Where:

<> = Parameters in angled brackets are required.

[] = Parameters in square brackets are optional.

| = OR operator.

*Italicized text* = Placeholder describing the command variable.

Table 5-1 defines the command variables. The command section to which they apply, describes command-specific variables.

**Table 5-1. Non-interactive Command Variables**

Variable	Definition
<i>hba_port_inst</i>	The system port (formerly HBA number)
<i>Target ID</i>	Target ID
<i>LUN ID</i>	Logical unit number (0–255)
<i>CHAP Number</i>	Challenge handshake authentication protocol (CHAP) number
<i>CHAP Name</i>	Null-terminated CHAP name, which is sent by the port instance when responding to the CHAP challenge
<i>CHAP Secret</i>	CHAP secret, which is used by the port instance when generating the CHAP response
<i>Boot Target</i>	The target ID of the target device from which to boot
<i>Boot LUN</i>	The LUN of the boot device

**NOTE:**

- The commands are case sensitive. For example, `-g` is not the same as `-G`.
- Only one command line option per input file is valid.
- `<hba_port_inst>` is an instance number from the list of all iSCSI HBA ports in the system. You can see this list with the command `-i`.

The positional parameters vary, depending on the command option specified. For example, to display an HBA's configured settings, use the command option `-C`, followed by the port instance number (positional parameter). In contrast, the command for providing general information, `-g`, has no positional parameters.

In non-interactive mode, most changes made to the port instance become effective immediately. This sometimes will cause the HBA to reset, as specified in the command description. Be sure the system is prepared for a HBA reset before making changes.

## Non-interactive Commands

This section contains an alphabetical list of the SANsurfer iSCSI HBA CLI commands used in non-interactive mode.

### -acb

To inquire whether the ACB (access method control block) firmware functions are supported, enter the `-acb` command. In general, up-to-date firmware and driver are required for ACB to be supported.

### -addchap

#### (Add a CHAP Entry)

To add a CHAP entry to the persistent CHAP table, enter the `-addchap` command as follows:

```
-addchap [-BIDI] <hba_port_inst> <CHAP Name> <CHAP Secret>
```

The optional parameter `[-BIDI]` shows that the CHAP entry is BIDI (bidirectional). When this parameter is not specified (default), the CHAP entry is local.

Issuing this command resets the HBA. For more information on CHAP and the interactive version of this command, see [“Add a CHAP Entry \(CLI Option -addchap\)”](#) on page 4-42.

### -arp

#### (Display ARP Table)

The Address Resolution Protocol (ARP) cache keeps a record of host port connections with other hardware (such as targets) on the network. The IP address/MAC address pairs are dynamic entries that are removed after 10 minutes. To view the ARP table, enter the `-arp` command as follows:

```
-arp <hba_port_inst>
```

For information on the interactive version of this command, see [“Display ARP Table \(CLI Option -arp\)”](#) on page 4-32.

### -b

#### (HBA Reset)

To reset the specified HBA after making configuration changes, enter the `-b` command as follows:

```
-b <hba_port_inst>
```

**NOTES:**

- Issuing this command resets both ports (0 and 1) on two-port HBAs.
- You must disable bootcode mode to reset the HBA (see “[-bootcodemode \(Set BIOS/UEFI \[or FCode\] Mode\)](#)” on page 5-4).

For information on the interactive version of this command “[HBA Reset \(CLI Option -b\)](#)” on page 4-14.

**-binfo**  
(Display BIOS/UEFI [or FCode] Information)

To display the bootcode settings for the specified HBA port, enter the `-binfo` command as follows:

```
-binfo <hba_port_inst>
```

For information on the interactive version of this command, see “[Display BIOS/UEFI \[or FCode\] Information \(CLI Option -binfo\)](#)” on page 4-35.

**-bootcode**  
(Update BIOS/UEFI [or FCode] Mode)

Bootcode (that is, the bootable code image) is code that allows system boot from an iSCSI drive.

The `-bootcode` command updates the bootcode code image, which should be done when QLogic releases a new bootcode with bug fixes or enhancements. At the prompt, type the name of the file containing the bootcode code image to upload to the HBA.

For information on bootcode file names, see [Appendix E Downloadable File Names](#).

To update the bootcode code image, enter the `-bootcode` command as follows:

```
-bootcode <hba_port_inst> <Bootcode Code Image File Name>
```

For information on the interactive version of this command, see “[Update BIOS/UEFI \[or FCode\] Code Image \(CLI Option -bootcode\)](#)” on page 4-13.

**-bootcodemode**  
(Set BIOS/UEFI [or FCode] Mode)

To set the bootmode mode for QLA4050, QLA4050C, QLE4060C, QLE4062, and QMC4052 HBAs, enter the `-bootcodemode` command as follows:

```
-bootcodemode <hba_port_inst> <1>|<2>|<3>
```



Where:

- 1 = Disabled
- 2 = Manual mode
- 3 = DHCP–Root path

If HBA DHCP is enabled (see [“-ipdhcp \(Configure IP Settings\)” on page 5-16](#)), modes 1–3 are allowed. If HBA DHCP is not enabled, bootcode DHCP is not allowed. This mode is not supported for QLA4010 HBAs. This mode is not active for the PPC.

For IBM cards, the following modes are available:

- 4 = DHCP Vendor ID
- 5 = DHCP-Auto
- 6 = Auto
- 7 = System Mode

For information on the interactive version of this command, see [“Set BIOS/UEFI \[or FCode\] Mode \(CLI Option -bootcodemode\)” on page 4-35](#).

**NOTE:**

Bootcode DHCP is not allowed for QLA4010 HBAs.

## **-C** **(Display Configured Port Settings)**

To view the configured settings for the port, enter the `-c` command as follows:

```
-c [hba_port_inst]
```

When you specify a port instance, information for only that HBA is shown. When you do not specify a port instance, information for all HBA ports in the system is shown.

For a list of HBA settings, see [“Display Configured Port Settings \(CLI Option -c\)” on page 4-22](#) and [Appendix C Target Parameters](#).

## **-ch** **(HBA Information)**

To display the HBA's configured settings, enter the `-ch` command as follows:

```
-ch [hba_port_inst]
```

When you specify a port instance, information for only that HBA is shown. When you do not specify a port instance, information for all HBA ports in the system is shown.

For a list of HBA settings, see [Table 5-3 on page 5-19](#). For a complete list of HBA parameters, see [Appendix C Target Parameters](#).

For information on the interactive version of this command, see “[HBA Information \(CLI Option -ch\)](#)” on page 4-12.

## **-chapmap** (Display Targets Using CHAP Entries)

To display the map of targets to CHAP table entries, enter the `-chapmap` command as follows:

```
-chapmap <hba_port_inst>
```

For information on the interactive version of this command, see “[Display Targets Using CHAP Entries \(CLI Option -chapmap\)](#)” on page 4-41.

## **-cpbootcode** (Clear Primary Boot Target Information)

To clear the primary boot target and LUN, enter the `-cpbootcode` command as follows:

```
-cpbootcode <hba_port_inst>
```

For information on the interactive version of this command, see “[Clear Primary Boot Target Information \(CLI Option -cpbootcode\)](#)” on page 4-36.

### **NOTE:**

This command is not active for the PPC.

## **-csbootcode** (Clear Secondary Boot Target Information)

To clear the secondary boot target and LUN, enter the `-csbootcode` command as follows:

```
-csbootcode <hba_port_inst>
```

For information on the interactive version of this command, see “[Clear Secondary Boot Target Information \(CLI Option -csbootcode\)](#)” on page 4-36.

## **-d** (Install HBA Driver, All Adapters)

To install an HBA driver for all iSCSI HBAs on the system from a `.zip` or `.inf` file, enter the `-d` command as follows:

```
-d <File Name>
```

A system reboot may be required; see the log file for details.

For information on the interactive version of this command, see [“Install HBA Driver, All Adapters \(CLI Option -d\)” on page 4-11.](#)

## **-dc** **(Display Destination Cache [IPv6 only])**

The IPv6 destination cache contains the IP address, next-hop IP address, and path MTU information about both local and remote destinations. For multicast and on-link unicast destinations, the next-hop IP address always matches the destination IP address. For unicast destinations that are off-link, the next hop IP address is the IP address of the router.

To display the destination cache, enter the `-dc` command as follows:

```
-dc <hba_port_inst>
```

For information on the interactive version of this command, see [“Display Destination Cache \(IPv6\) \(CLI Option -dc\)” on page 4-33.](#)

## **-dce**

To display the connection error logs for up to 100 latest connections, enter the `-dce` command as follows:

```
-dce <hba_port_inst> <target_id> <filename>
```

If `<hba_port_inst>` and `<target_id>` are not specified, all entries for all HBA ports will be displayed. If `<filename>` is specified, then the log will be written to that file.

## **-defbidi** **(Add a Default BIDI CHAP)**

To add a default BIDI (bidirectional) CHAP entry to the specified HBA port, enter the `-defbidi` command as follows:

```
-defbidi <hba_port_inst> <CHAP Secret>
```

Issuing this command resets the HBA.

For information on the interactive version of this command, see [“Add a Default BIDI CHAP \(CLI Option -defbidi\)” on page 4-43.](#)

## **-delchap** **(Delete a CHAP Entry)**

To delete the specified CHAP entry, enter the `-delchap` command as follows:

```
-delchap <hba_port_inst> <CHAP>
```

Issuing this command resets the HBA.

For information on the interactive version of this command, [“Delete a CHAP Entry \(CLI Option -delchap\)” on page 4-44.](#)

## -df

To view the firmware properties, enter the `-df` command as follows:

```
-df <hba_port_inst>
```

SANsurfer iSCSI HBA CLI displays information about the HBA: model, serial number, port number, iSCSI name, alias, IP address, instance number, and the following firmware information:

- FW information for instance
- FW version
- FW attribute
- FW version 2
- FW attribute 2

There is no corresponding command in the interactive menu.

## -dp

Use the `-dp` command to pre-install an HBA driver specified from a `.zip` or `.inf` file. This operation may be performed without an HBA installed in the system.

You can specify the following actions:

- `p` — Pre-install driver package (default)
- `i` — Install driver package
- `u` — Uninstall driver package
- `g` — Get driver package path

You may also specify the following flags:

- `DRIVER_PACKAGE_FORCE`
- `DRIVER_PACKAGE_LEGACY_MODE`
- `DRIVER_PACKAGE_ONLY_IF_DEVICE_PRESENT`
- `DRIVER_PACKAGE_REPAIR`
- `DRIVER_PACKAGE_SILENT`

You may need to reboot the system following this command. For details about the success or failure of the driver update operation, view the trace log file (see [Appendix F Using Trace](#)).

## -dr

### (Display Default Router List [IPv6 only])

The IPv6 default router list includes both the active default router and a short list of other routers that advertised themselves as capable of acting as a default router. The active default router always appears first in the list.

To view the default router list, enter the `-dr` command as follows:

```
-dr <hba_port_inst>
```

For information on the interactive version of this command, [“Display Default Router List \(IPv6\) \(CLI Option -dr\)” on page 4-33.](#)

## **-dspchap** (Display a CHAP Table)

To view the CHAP table, enter the `-dspchap` command as follows:

```
-dspchap <hba_port_inst>
```

For information on the interactive version of this command, see [“Display CHAP Table \(CLI Option -dspchap\)” on page 4-41.](#)

## **-dtdsp** (Display Discovered Targets)

To view the discovered targets that are not persistent, enter the `-dtdsp` command as follows:

```
-dtdsp <hba_port_inst>
```

For information on the interactive version of this command, [“Display Discovered Targets” on page 4-45.](#)

## **-dtdspa** (List Targets)

To view discovered targets, including persistent and non-persistent, enter the `-dtdspa` command as follows:

```
-dtdspa <hba_port_inst>
```

For information on the interactive version of this command, [“List Targets \(CLI Option -t\)” on page 4-37.](#)

## **-dtdupd** (Duplicate a Discovered Target)

To duplicate a discovered target that is not persistent, enter the `-dtdupd` command as follows:

```
-dtdupd <hba_port_inst> <target_instance>
```

To obtain the target instance, use the command [“-dtdsp \(Display Discovered Targets\)” on page 5-9.](#)

A duplicate target is assigned a new iSCSI initiator ID (ISID) and can then be used to create a redundant path.

For information on the interactive version of this command, [“Duplicate a Discovered Target” on page 4-46.](#)

## **-dtdupd** (Duplicate a Persistent Target)

To duplicate a discovered target that is persistent, enter the `-dtdupd` command as follows:

```
-dtdupd <hba_port_inst> <target_id>
```

A duplicate target is assigned a new iSCSI initiator ID (ISID) and can then be used to create a redundant path.

For information on the interactive version of this command, [“Duplicate a Persistent Target” on page 4-46](#).

## **-dtli** (Login and Persist a Discovered Target)

To log in a specific discovered target, enter the `-dtli` command as follows:

```
-dtli <hba_port_inst> <target_instance>
```

To obtain the target instance, use the command [“-dtdsp \(Display Discovered Targets\)” on page 5-9](#).

For information on the interactive version of this command, [“Login and Persist a Discovered Target” on page 4-46](#).

## **-dtlia** (Login and Persist a Discovered Target)

To log in all discovered targets, enter the `-dtlia` command as follows:

```
-dtlia <hba_port_inst>
```

For information on the interactive version of this command, [“Login and Persist a Discovered Target” on page 4-46](#).

## **-dtrem** (Remove Discovered Target)

To remove a non-persistent discovered target, enter the `-dtrem` command as follows:

```
-dtrem <hba_port_inst> <target_instance>
```

To obtain the target instance, use the command [“-dtdsp \(Display Discovered Targets\)” on page 5-9](#).

For information on the interactive version of this command, [“Remove Discovered Target” on page 4-46](#).

## **-dtrema** (Remove Discovered Target)

To remove all non-persistent discovered targets, enter the `-dtrema` command as follows:

```
-dtrema <hba_port_inst>
```

For information on the interactive version of this command, [“Remove Discovered Target” on page 4-46](#).

## **-dumpcore** (Retrieve FW CoreDump Record)

To dump the RAM memory to a file name of your choice, enter the `-dumpcore` command as follows:

```
-dumpcore <hba_port_inst> [File name]
```

For information on the interactive version of this command, see [“Retrieve FW CoreDump Record \(CLI Option -dumpcore\)” on page 4-16](#).

## **-dumpnvram** (Retrieve FW Flash & NVRAM Record)

To dump the NVRAM to a file name of your choice, enter the `-dumpnvram` command as follows:

```
-dumpnvram <hba_port_inst> [File name]
```

For information on the interactive version of this command, [“Retrieve FW Flash & NVRAM Record \(CLI Option -dumpnvram\)” on page 4-15](#).

## **-dv**

To see the version of the iSCSI HBA driver(s) installed, enter the `-dv` command as follows.

```
-dv
```

There is no corresponding command in the interactive menu; however, you can use this interactive option to view the current driver version: [“Install HBA Driver, All Adapters \(CLI Option -d\)” on page 4-11](#).

## **-edchap** (Edit a CHAP Entry)

To change the value of the specified CHAP entry, enter the `-edchap` command as follows:

```
-edchap <hba_port_inst> <CHAP> <Parameter> | <Parameter Alias>  
<Value> [<Parameter> | <Parameter Alias> <Value> ...]
```

You can repeat the `<Parameter>|<Parameter Alias> <Value>` parameter pair to change multiple values as shown in [Table 5-2](#). Press `ENTER` after each entry.

**Table 5-2. CHAP Parameters**

Parameter	Parameter Alias	Value
CHAPName	CNAME	character string
CHAPSecret	CSECRET	character string
CHAPBidi	CBIDI	on or off

Issuing this command resets the HBA. For information on the interactive version of this command, “[Edit a CHAP Entry \(CLI Option -edchap\)](#)” on page 4-43.

## **-ei)**

To get information about errors and exit codes for non-interactive mode, enter the `-ei` command as follows (no parameters are required):

```
-ei
```

To view a list of non-interactive mode errors, see “[Non-interactive Mode Error Codes](#)” on page D-5.

## **-f**

### **(Update Firmware Image—Specific HBA)**

The firmware runs the tasks involved in data management, the iSCSI protocol, and general HBA functioning. Use the `-f` command to update the firmware image. For information on firmware file names, see [Appendix E Downloadable File Names](#).

To update the HBA firmware from a specified file, enter the `-f` command as follows:

```
-f <hba_port_inst> <file name>
```

Both parameters are required. The `<hba_port_inst>` is the HBA to update. The `<file name>` is the file containing the firmware image to upload to the HBA. Be sure to use full path names. Issuing this command resets the HBA.

For information on the interactive version of this command, see “[Update Firmware Image \(CLI Option -f\)](#)” on page 4-13.

## **-fa**

### **(Update Firmware Image—All HBAs)**

To update the firmware for all HBAs for which the image is appropriate, enter the `-fa` command as follows:



```
-fa <Filename>
```

For example if the image is for a QLA4010, all QLA4010s are updated, and no other HBAs. (Newer images may be appropriate for both QLA405x and QLA406x type HBAs.) Issuing this command resets all updated HBAs.

For information on the interactive version of this command, see [“Update Firmware Image \(CLI Option -f\)” on page 4-13](#).

## **-g** (Display General System Information)

To view general system information, enter the `-g` command as follows:

```
-g
```

SANsurfer iSCSI HBA CLI shows the following:

- Host name
- Host version
- Host type
- User type

For information on the interactive version of this command, see [“Display General System Information \(CLI Option -g\)” on page 4-9](#).

## **-gcr** (Retrieve FW Crash Record)

To get crash record information for the specified HBA port, enter the `-gcr` command as follows:

```
-gcr <hba_port_inst> <Crash Output File>
```

For information on the interactive version of this command, see [“Retrieve FW Crash Record \(CLI Option -gcr\)” on page 4-15](#).

## **-h** (Help)

To view the SANsurfer iSCSI HBA CLI help file, enter the `-h` command as follows:

```
-h
```

For convenience, you can send the output to a file for easier viewing or printing as follows:

```
Iscli -h >file.txt
```

For information on the interactive version of this command, see [“Help \(CLI Option -h\)” on page 4-49](#).

## **-i** **(List All QLogic iSCSI HBA Ports Detected)**

Use the `-i` command to view a list of all detected HBA port instances (“ports”) in the system. Each port instance (*hba\_port\_inst*) is identified by its number.

To view general HBA information, enter the `-i` command as follows:

```
-i [hba_port_inst]
```

When you use *hba\_port\_inst*, information for only that HBA port instance is shown. When you do not use *hba\_port\_inst*, information for all ports in the system is shown.

The following HBA (port) information is shown:

- Item number (order in which ports were detected)
- HBA number, that is, the number of this HBA in the detection process
- HBA port number (0 or 1) for this HBA
- Port instance number in the system (two-port HBAs appear twice)
- Port Instance on the HBA
- HBA model number (for example, QLA4010)
- HBA serial number (for example, TFC0105C51704)
- Firmware version (for example, 3.0.1.45)
- Connection medium
- IP address (IP address of the HBA port instance)
- iSCSI name (HBA port iSCSI name; the QLogic default name or one you assign)
- Alias (HBA port instance iSCSI alias name that you assign)

Figure 5-1 shows how to read the display.

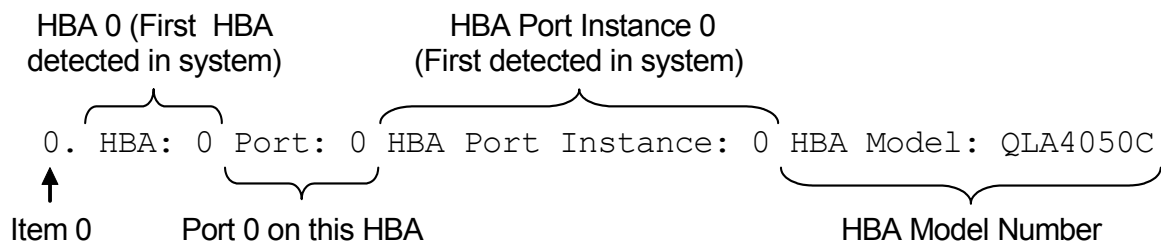

**Figure 5-1 HBA Port Information**

The following shows an example of how the HBA port information might appear:

- ```
0.  HBA 0 Port: 0 HBA Port Instance: 0 HBA Model: QLA4050C
    HBA Serial Number: FS20525B03135    FW Version: 2.2.4.45    Type: Copper
    IP Address: 192.168.3.7
    Alias:
    iSCSI name: iqn.2000-04.com.qlogic.fs10506a02810.1

1.  HBA 1 Port: 0 HBA Port Instance: 1 HBA Model: QLA4062C
    HBA Serial Number: AS40637A04673    FW Version: 3.0.1.18    Type: Copper
    IP Address: 192.168.3.22
    Alias:
    iSCSI name: iqn.2000-04.com.qlogic.as10506a02810.1

2.  HBA 1 Port: 1 HBA Port Instance: 2 HBA Model: QLA4062C
    HBA Serial Number: AS40637A04673    FW Version: 3.0.1.18    Type: Copper
    IP Address: 192.168.3.38
    Alias:
    iSCSI name: iqn.2000-04.com.qlogic.as10506a02810.1

3.  HBA 2 Port: 0 HBA Port Instance: 3 HBA Model: QLA4010
    HBA Serial Number: FS20407B03135    FW Version: 3.0.1.17    Type: Copper
    IP Address: 192.168.3.72
    Alias:
    iSCSI name: iqn.1991-05.com.microsoft.steinway.qlogic.org
```

For information on the interactive version of this command, see [“List All QLogic iSCSI HBA Ports Detected \(CLI Option -i\)” on page 4-48](#).

## **-import** (Import HBA Configuration)

To import an HBA configuration from a file (see [“-save \(Save Host Configuration\)” on page 5-28](#)), enter the `-import` command as follows:

```
-import <hba_no_target> <hba_no_Source> [A] [F N I T C B] <File Name>
```

Where:

```
<hba_port_inst> = The specific HBA to which the data is written
<hba_port_inst_source> = The file with the HBA configuration you want.
```

A = Configure all imported parameters (F, N, I, T, C, B).

F = Configure the firmware.

N = Configure the network parameters.

- I = Configure the iSCSI name.
  - T = Configure the targets.
  - C = Configure the CHAP table.
  - B = Configure the boot parameters. (only valid when T [targets] parameter is also specified).
- Filename = The XML file with the HBA configuration. See “[-save \(Save Host Configuration\)](#)” on page 5-28).

For information on the interactive version of this command, see “[Import HBA Configuration \(CLI Option -import\)](#)” on page 4-10.

## **-ipdhcp** (Configure IP Settings)

To set the HBA to get its IP address, subnet mask, and gateway from the DHCP server, enter the `-ipdhcp` command as follows:

```
-ipdhcp <hba_port_inst> [-option]
```

If the HBA port had prior values set manually, the DHCP values replace them.

Where `[option]` includes:

- DISN4 = Disable IPv4 network
- IPV4DHCP = Set DHCP ON
  - IP = Set IP Address
  - IPNM = Set IP Netmask
  - IPGW = Set IP Gateway
- DISN6 = Disable IPv6 Network Setup
- IPLLA = Set Local link Address Automatically
  - IPLL = Set Local link Address Manually
  - IPRA = Set IPR0 and IPR1 Automatically
  - IPR0 = Set Routable Address 0 Manually
  - IPR1 = Set Routable Address 1 Manually
  - IPRAA = Set Router Address Automatically
  - IPRR = Set Router Address Manually

For information on the interactive version of this command, see “[Configure IP Settings \(CLI Option -ipdhcp\)](#)” on page 4-21.

## **-isns** (Configure iSNS Settings)

To configure the iSNS settings for QLA4010 and QLA405x, enter the `-isns` command as follows:

```
-isns <hba_port_inst> [iSNS IP Address] [iSNSPORT <port_number>]
```

If you do not specify the [iSNS IP Address] parameter, the command disables the iSNS client on the specified HBA port.

Issuing this command resets the HBA.

For information on the interactive version of this command, see [“iSNS Settings \(CLI Option -isns\)” on page 4-21](#).

## **-isns6** (iSNS Settings)

To configure the iSNS settings for IPv6 (QLE406x and newer), enter the `-isns6` command as follows:

```
-isns <hba_port_inst> [iSNS IPv6-or-IPv4 Address] [-iSNSPORT <port_number>]
```

If you do not specify the [iSNS IP Address] parameter, this command disables the iSNS client on the specified HBA port.

Issuing this command resets the HBA.

For information on the interactive version of this command, see [“iSNS Settings \(CLI Option -isns\)” on page 4-21](#).

## **-l** (List LUN Information)

Use the `-l` command to view the following information about LUNs attached to the selected target:

- HBA/Target/LUN number
- Vendor name
- Product ID
- Product revision
- LUN size

You can view this information for a specific LUN or for all LUNs attached to the selected target.

To list the LUN information, enter the `-l` command as follows:

```
-l <hba_port_inst> <Target ID [LUN ID]>
```

If you do not include the `LUN ID` parameter, all the LUNs on the specified target are shown.

For information on the interactive version of this command, see [“List LUN Information \(CLI Option -l\)” on page 4-47](#).

## **-lb** (Perform Loopback Test)

### **CAUTION!**

Before doing a loopback test, ensure that the HBA does not have any outstanding I/O operations.

To run a loopback test, enter the `-lb` command as follows:

```
-lb <hba_port_inst> [-STOP] [-EXTLB] [-CNT <Test Count>]
```

Where:

- `hba_port_inst` = The HBA port where you do the loopback test.
- `-STOP` = The loopback test stops if a failure occurs.
- `-EXTLB` = Runs an external loopback test. By default, runs an internal loopback test.
- `-CNT` = Used with `Test Count` to say how many loopback tests to run. Default is 1.
- `Test Count` = The number of loopback tests to run. One is the default. To run more than one test, enter a number between 2–(2<sup>31</sup>).

For information on the interactive version of this command, see [“Perform Loopback Test \(CLI Option -lb\)” on page 4-31](#).

## **-lc** (Configure Link Configuration)

To configure the link settings, enter the `-lc` command as follows:

```
-lc <hba_port_inst>
```

The optional parameters are auto-negotiate [`-AUTONEG`], link speed [`-LNKSPD`], and flow control [`-FLOW`]. With auto-negotiate on, no entries should be provided for link speed. For a copper connection and auto-negotiate off, a link speed of 100 or 10 must be provided. For a fiber connection, the link speed is always 1000 Mbs. The optional parameter [`-FLOW`] will turn on or off flow control.

## **-lcd** (Display Configured Link Configuration)

To display the configured link settings, enter the `-lcd` command. Note that because a system reset is required for changes in link configuration to take effect, the settings shown here may be different than the operating link configuration.

## **-linkchap** (Assign a CHAP Entry to a Target)

To link a CHAP entry to a target, enter the `-linkchap` command as follows:

```
-linkchap <hba_port_inst> <CHAP No.> <Target ID>
```

This command does *not* reset the HBA.

For information on the interactive version of this command “[Assign a CHAP Entry to a Target \(CLI Option -linkchap\)](#)” on page 4-42.

## **-lp**

The IPv6 local prefix list is created based on prefix information from router advertisements. Destination IP addresses containing these prefixes can be reached directly, without going through an intermediate router.

To display the local prefix list, enter the `-lp` command as follows:

```
-lp <hba_port_inst>
```

There is no corresponding interactive mode option for this command.

## **-model**

To view the HBA “model(s)” (board type[s]) in the system, enter the `-model` command as follows:

```
-model
```

There is no corresponding interactive mode option for this command.

## **-n** (Configure iSCSI Settings)

To set to HBA iSCSI parameters for single port HBAs, enter the `-n` command as follows:

```
-n <HBA No.> <Config Name|Config Alias> <Value>  
[<Config Name|Config Alias> <Value> ...]
```

After you issue this command, the HBA is reset.

You can repeat the `<Config Name|Config Alias> <Value>` parameter set for as many parameters as you want to configure. [Table 5-3](#) lists these parameters and their ranges of values.

**Table 5-3. HBA Parameters**

| Configuration Name          | Configuration Alias | Value     |
|-----------------------------|---------------------|-----------|
| <b>Add Firmware Options</b> |                     |           |
| AFW_AutoConnect             | AFWAC               | on or off |

**Table 5-3. HBA Parameters (Continued)**

| Configuration Name              | Configuration Alias | Value             |
|---------------------------------|---------------------|-------------------|
| AFW_Device_Timeout              | AFWDT               | on or off         |
| AFW_Delayed_Ack                 | AFWDACK             | on or off         |
| ExeThrottle                     | ET                  | 0–32767           |
| FirstBurstLen                   | FB                  | 0–32767           |
| <b>IP Options</b>               |                     |                   |
| IP_ARP_Redirect                 | IPARP               | on or off         |
| IP_Address                      | IPAD                | IP address format |
| IP_Subnet_Mask                  | IPSM                | IP address format |
| IP_Gateway                      | IPGW                | IP address format |
| <b>iSCSI Options</b>            |                     |                   |
| Force_Negotiate_Main_iSCSI_Keys |                     |                   |
| iSCSI_Alias                     | IALS                | on or off         |
| iSCSI_Data_Digests              | IDD                 | on or off         |
| iSCSI_Discovery_Logout          | ID                  | on or off         |
| iSCSI_Header_Digests            | IHD                 | on or off         |
| iSCSI_Immediate_Data            | IID                 | on or off         |
| iSCSI_Initial_R2T               | IIR2T               | on or off         |
| iSCSI_Snack                     | ISNACK              | on or off         |
| iSCSI_Strict_Login              | IS                  | on or off         |
| <b>TCP Options</b>              |                     |                   |
| TCP_Auto_Discovery              | SLPADIS             | on or off         |
| TCP_DHCP                        | TCPDHCP             | on or off         |
| TCP_Nagle                       | TCPN                | on or off         |
| TCPMaxWindowSize                | TCPMWS              | 1000h–FFFFh       |
| TCP_Time_Stamp                  | TCPTMS              | on or off         |
| <b>Miscellaneous Options</b>    |                     |                   |



**Table 5-3. HBA Parameters (Continued)**

| Configuration Name | Configuration Alias | Value                  |
|--------------------|---------------------|------------------------|
| KeepAliveTO        | KATO                | 0–65535                |
| Large_Frames       | LRGFRM              | on or off <sup>a</sup> |
| MaxBurstLen        | MBL                 | 0–65535                |
| MaxOutstandingR2T  | MOR2T               | 0–65535                |

<sup>a</sup> Not for QLA4010

For information on the interactive version of this command, see [“Configure iSCSI Settings \(CLI Options -n and -nh\)”](#) on page 4-24.

### **-nc** (Display Neighbor Cache)

To display the neighbor cache (IPv6 only), enter the `-nc` command as follows:

```
-nc <hba_port_inst>
```

For information on the interactive version of this command, see [“Display Neighbor Cache \(IPv6\) \(CLI Option -nc\)”](#) on page 4-33.

### **-netconf** (Configure IPv6 Settings)

To configure the network settings, enter the `-netconf` command as follows:

```
-netconf <hba_port_inst> [-IP <IP Address>] [-IPNM <Subnet Mask>]  
[-IPGW <Gateway IP Address>]
```

Where:

`IP <IP Address>` = Sets the IP address of the HBA.

`IPNM <Subnet Mask>` = Sets the subnet mask of the HBA.

`-IPGW <Gateway Address>` = Sets the gateway.

`-DISN4` = Disables IPv4 network setup.

`-IPv4DHCP` = Sets DHCP on.

Setting the IP address, subnet mask, or gateway turns off DHCP address resolution for the IP configuration, if it is on.

For information on the interactive version of this command, see [“Configure IPv6 Settings \(CLI Options -netconf, -netconf6, -isns, -isns6, -ip, and -nc\)”](#) on page 4-27.

## -netconf6 (Configure IPv6 Settings)

To manually configure the IPv6 network settings, enter the `-netconf6` command as follows:

```
-netconf6 <hba_port_inst> [-IP <IPv6 Address>] [-IPNM <Subnet  
Mask><IPv6>] [-IPGW <Gateway Address>]
```

Where [*option*] includes the following:

- IP <IP Address> = Sets the IP address of the HBA.
- IPNM <Subnet Mask> = Sets the subnet mask of the HBA.
- IPGW <Gateway Address> = Sets the gateway.
- DISN4 = Disables IPv4 network setup<sup>a</sup>
- IPV4DHCP = Set DHCP ON<sup>b</sup>
  - IP = Set IP Address
  - IPNM = Set IP Netmask
  - IPGW = Set IP Gateway
- DISN6 = Disable IPv6 Network Setup<sup>c</sup>
- IPLLA = Set Local link Address Automatically<sup>d</sup>
  - IPLL = Set Local link Address Manually<sup>d</sup>
- IPR01A = Set IPR0 and IPR1 Automatically<sup>e</sup>
  - IPR0 = Set Routable Address 0 Manually<sup>e</sup>
  - IPR1 = Set Routable Address 1 Manually<sup>e</sup>
- IPRRA = Set Router Address Automatically<sup>f</sup>
  - IPRR = Set Router Address Manually<sup>f</sup>

### Table Footnotes

<sup>a</sup> Mutually exclusive with the other IPv4 commands

<sup>b</sup> Mutually exclusive with -IP/-IPNM/IPGW

<sup>c</sup> Mutually exclusive with -IPLLA/-IPLL

<sup>d</sup> Manual or automatic—mutually exclusive

<sup>e</sup> Manual or automatic—mutually exclusive

<sup>f</sup> Manual or automatic—mutually exclusive

Setting the IP address, subnet mask, or gateway turns off DHCP address resolution for the IP configuration, if it is on. Some examples of usage follow.

To set only the local link address, enter the following:

```
-netconf6 0 -IPLL fe80::1
```

To set everything automatically, enter the following:

```
-netconf6 0 -IPLLA -IPR01A -IPRRA
```

To disable the IPv4 network, enter the following:

```
-netconf6 0 -DISN4
```

To disables the IPv4 and IPv6 networks:

```
-netconf6 0 -DISN4 DISN6
```

For information on the interactive version of this command, see [“Configure IPv6 Settings \(CLI Options -netconf, -netconf6, -isns, -isns6, -ip, and -nc\)”](#) on page 4-27.

## **-nh** (Configure iSCSI Settings)

To set the HBA level parameters for multiport HBAs, enter the `-nh` command as follows:

```
-nh <hba_port_inst> <Config name | Config alias> <Value>  
[<<Config name | Config alias>> <Value> ...]
```

The valid parameters and their values are shown in [Table 5-3](#). For a complete list of HBA parameters, see [Appendix C Target Parameters](#).

For information on the interactive version of this command, see [“Configure iSCSI Settings \(CLI Options -n and -nh\)”](#) on page 4-24.

## **-pa** (Add a Target)

To add persistent targets, enter the `-pa` command as follows:

```
-pa <hba_port_inst> <IP Address> [-PORT port number] [-INAME iSCSI  
Name]
```

If you do not specify a port number `[-PORT port number]`, SANsurfer iSCSI HBA CLI uses the default number 3260. If you do not specify an iSCSI name, `[-INAME iSCSI Name]` SANsurfer iSCSI HBA CLI uses the default value, an empty string.

For information on the interactive version of this command, see [“Add a Target \(CLI Option -pa\)”](#) on page 4-40.

## **-pad**

To view all targets for a port, enter the `-pad` commands as follows:

```
-pad <hba_port_inst>
```

## **-pb** (Bind Target)

Enter the `-pb` command to bind a target (make it persistent):

```
-pb <hba_port_inst> <Target ID>
```

For information on the interactive version of this command, see [“Bind Target \(CLI Option -pb\)” on page 4-39](#).

## **-pbootcode** (Set Primary Boot Target Information)

To set the primary bootcode boot target and LUN, enter the `-pbootcode` command as follows:

```
-pbootcode <hba_port_inst> <tgt> <lun>
```

This command is not active for the PPC.

For information on the interactive version of this command see [“Set Primary Boot Target Information \(CLI Option -pbootcode\)” on page 4-35](#).

For information on secondary boot code, see [“-sbootcode \(Set Secondary Boot Target Information\)” on page 5-29](#).

## **-pdt**

To disable a target, enter the `-pdt` command as follows:

```
-pdt <hba_port_inst> <targetId>
```

## **-pet**

To enable a target, enter the `-pet` command as follows:

```
-pet <hba_port_inst> <targetId>
```

## **-pinfo** (Port Information)

To view port information for the specified HBA, enter the `-pinfo` command as follows:

```
-pinfo <hba_port_inst>
```

For information on the interactive version of this command see [“Port Link Settings Menu” on page 4-19](#).

## **-ping** (Ping Target)

To ping the target device specified IP address, enter the `-ping` command as follows:

```
-ping <hba_port_inst> <IP Address> <Ping Count> <Packet size>
<IPv6 source address>
```

The following provides the *IPv6 source address* values:

- 0 = Do Not Care
- 1 = Local Link
- 2 = Address 0
- 3 = Address 1

Where:

*hba\_port\_inst* = The HBA port that sends the ping.  
*IP Address* = The IP address to pin.  
*Ping Count* = The number of ping packets you want (1–[2<sup>31</sup>]).  
*Packet Size* = The size of the ping packet 0-64kB  
*IPv6 Source Address* = Origin device

For information on the interactive version of this command, see [“Ping Target \(CLI Option -ping\)” on page 4-30](#).

## **-ps**

To view persistent targets for the HBA port, enter the `-ps` command as follows:

```
-ps <hba_port_inst> [Target ID]
```

If you do not specify the [*Target ID*], SANsurfer iSCSI HBA CLI displays all targets for the specified HBA port number. If you do not specify the port instance [*hba\_port\_inst*] nor the Target ID, [*Target ID*], SANsurfer iSCSI HBA CLI displays all target IDs for all HBA ports in the system.

There is no interactive command for this function.

## **-pu**

To unbind a persistent target, enter the `-pu` command as follows:

```
-pu <hba_port_inst> <Target ID>
```

## **-px**

To unbind all persistent targets on the HBA, enter the `-px` command as follows:

```
-px <hba_port_inst>
```

## **-r** (Update ROM Image)

For information on ROM image file names, refer to [Appendix E Downloadable File Names](#).

### **CAUTION!**

- Before attempting to update the ROM image contact QLogic Customer Support.
- Before updating the ROM image, ensure that no I/O processes are running.
- An administrator must take necessary actions to ensure changes will be fully recognized by the operating system (reboot, flush cache, sync disk, and so forth).
- A ROM update and reset will be performed that requires that all applications accessing impacted LUNs must be shut down.
- Any impacted systems must be unmounted.

Be sure to select **Save changes and reset HBA** afterwards; otherwise, the change will not take effect.

Type the following command to update the specified HBA's ROM:

```
-r <hba_port_inst> <File Name>
```

The `<hba_port_inst>` parameter is the HBA instance to update. The `<File Name>` parameter indicates the file containing the ROM image to upload.

For information on the interactive version of this command, see [“Update ROM Image \(CLI Option -r\)” on page 4-14](#).

## **-rdf**

Enter the `-rdf` command to restore the specified HBA port's firmware values to the factory default values:

```
-rdf <hba_port_inst>
```

Issuing this command resets the HBA.

There is no interactive command for this function.

## **-rdh** (Port Restore Factory Defaults)

**NOTE:**

The `-rdh` command is not supported in the QLA4010 HBA.

Type the following command to restore the specified HBA port's settings to their factory defaults:

```
-rdh <hba_port_inst> [A] [F N I T C V]
```

Where:

- `hba_port_inst` = HBA port whose factory settings you want to restore.
- A** = Restores the factory settings for the entire HBA (firmware parameters, network parameters, iSCSI name, targets, CHAP table, NVRAM, and IPsec).  
Issuing this command resets the HBA. If you use this option, no others are necessary.
- F** = Restores firmware parameters to the factory default values.  
Issuing this command resets the HBA.
- N** = Restores network parameters to the factory default values.  
Issuing this command resets the HBA.
- I** = Restores the iSCSI name to the factory default value.  
Issuing this command resets the HBA.
- T** = Restores the targets to the factory default values.
- C** = Restores the CHAP table to the factory default values.
- V** = Restores the NVRAM to the factory default values.

If you want to restore all areas of the HBA port, either use the `A` parameter, or use no parameter. Otherwise, specify which areas to restore. For example, the following command restores the firmware and NVRAM to the factory defaults:

```
-rdh <hba_port_inst> F N
```

For information on the interactive version of this command, see [“Port Restore Factory Defaults \(CLI Option -rdh\)”](#) on page 4-28.

## **-rwt** (Perform Read/Write Buffer Test)

### **CAUTION!**

Before doing a read/write buffer test, make sure that the HBA does not have any outstanding I/O operations.

The read/write buffer test writes an 8- or 16-byte pattern to the disk's buffer and reads the written buffer back. It is non-destructive to disk data.

To do a read/write buffer test, enter the `-rwt` command as follows:

```
-rwt <hba_port_inst> [-STOP] [-RWPAT n] [-CNT <Test Count>]
```

Where:

`-STOP` = Stops the test if a failure occurs.

`-RWPAT n` = Sets the pattern to write to the buffer, one of the following:

`n = 1` (8 bytes of 0x55h) (default)

`n = 2` (8 bytes of 0x5Ah)

`n = 3` (16 bytes of 0xAAh)

`n = 4` (16 bytes of 0xFFh)

`hba_port_inst` = The HBA port tested.

`-CNT` = Used with `Test Count` to set the number of tests, with one test as default.

`Test Count` = The number of tests to do, with one as default. Enter a number between 2–(2<sup>31</sup>) for more than one test.

To continue, press `ENTER`.

For information on the interactive version of this command see [“Perform Read/Write Buffer Test \(CLI Option -rwt\)”](#) on page 4-31.

## **-save** (Save Host Configuration)

To save the configuration (in XML) of all HBAs detected, enter the `-save` command as follows:

```
-save <File Name>
```

For information on the interactive version of this command, see [“Save Host Configuration \(CLI Option -save\)”](#) on page 4-9.



## **-sbootcode**

### **(Set Secondary Boot Target Information)**

To set the secondary boot target and LUN, enter the `-sbootcode` command as follows:

```
-sbootcode <hba_port_inst> <Boot Target> <Boot LUN>
```

Issuing this command saves the configuration data to an XML file portable to all platforms supported by iSCSI. This command is not active for PPC.

For information on the interactive version of this command, see [“Set Secondary Boot Target Information \(CLI Option -sbootcode\)”](#) on page 4-35.

For primary boot code, see [“-pbootcode \(Set Primary Boot Target Information\)”](#) on page 5-24.

## **-sbootcodecid**

### **(Set Alternative Client ID)**

To set the alternative client ID (seven characters maximum), enter the `-sbootcodecid` command as follows:

```
-sbootcodecid <hba_port_inst> <Alternative Client ID>
```

This command is not active for the Power PC (PPC).

For information on the interactive version of this command, see [“Set Alternative Client ID \(CLI Option -sbootcodecid\)”](#) on page 4-36.

## **-sdmrc**

To return the SDM library return code, enter the `-sdmrc` command as follows:

```
-sdmrc [Simple_Pattern]
```

When [*simple pattern*] is given, only the lines containing that string are printed.

There is no corresponding interactive command for this function.

## **-sreset**

### **(Reset Statistics)**

To reset statistics to zero and count from this point forward, enter the `-sreset` command.

## **-stadd**

To add a send target for discovery, enter the `-stadd` command as follows:

```
-stadd <hba_port_inst> <ip address> [chapIndex] [<TGBCA> <value>]
```

Where *<value>* can be **on** or **off**; **on** causes the send target login to require bi-directional CHAP.

## **-stat** (Display Port Statistics)

To view the port statistics for the specified HBA, enter the `-stat` command as follows:

```
-stat <hba_port_inst>
```

For a list of the statistics that are displayed and information on the interactive version of this command, see [“Display Port Statistics \(CLI Option -stat\)” on page 4-32.](#)

## **-stathba**

To displays HBA level statistics, enter the `-stathba` command as follows:

```
-stathba <hba_port_inst>
```

## **-stdsp**

To view the send targets, enter the `-stdsp` command as follows:

```
-stdsp <hba_port_inst>
```

## **-strd**

To execute a rediscovery of targets for the specified send target, enter the `-strd` command as follows:

```
-strd <hba_port_inst> <target_instance>
```

To obtain the target instance, use the `-dtdsp` command.

## **-strem**

To remove the specified send target, enter the `-strem` command as follows:

```
-strem <hba_port_inst> <target_instance>
```

To obtain the target instance, use the `-dtdsp` command.

## **-strema**

To removes all send targets, enter the `-strema` command as follows:

```
-strema <hba_port_inst> <target_instance>
```

## **-t** (Display Target Information)

To view target information, enter the `-t` command as follows:

```
-t <hba_port_inst> [Target ID]
```

If you only specify the `<hba_port_inst>` parameter, SANsurfer iSCSI HBA CLI displays target information for all targets on the specified HBA port. If you specify the optional parameter [*Target ID*], SANsurfer iSCSI HBA CLI displays information on the specified target only. This includes both persistent and dynamic targets.

For information on the interactive version of this command, see [“Display Target Information \(CLI Option -t\)” on page 4-37](#).

## **-tc** (Configure Target Parameters)

To set target parameter settings, use the `-tc` command. For a list of target parameters you can configure, enter the following:

```
-tc <hba_port_inst> <Target_ID> <config_name | config_alias>  
<value> <config_name | config_alias> <value>
```

For information on the interactive version of this command, see [“Configure Target Parameters \(CLI Option -tc\)” on page 4-39](#).

## **-tp**

To see information stored in Flash memory about persistent targets, enter the `-tp` command. If you enter only the HBA port instance number, SANsurfer iSCSI HBA CLI returns information for all targets of that HBA port instance. If you enter the optional Target ID, SANsurfer iSCSI HBA CLI returns information for that target only, for example:

```
-tc <hba_port_inst> <Target_ID>
```

There is no corresponding interactive command for this function.

For a list of target parameters, see [Appendix C Target Parameters](#).

## **-ts**

To see summary information about both persistent and non-persistent targets, enter the `-ts` command as follows:

```
-ts [hba_port_inst] [Target_ID]
```

There is no corresponding interactive command for this function.

## **-ver** (Display Program Version Information)

To view the SANsurfer iSCSI HBA CLI program version, enter the `-ver` command as follows:

`-ver`

For information on the interactive version of this command “[Display Program Version Information \(CLI Option -ver\)](#)” on page 4-8.

## **-vpd** (Display VPD Information)

To view Vital Product Data (VPD), enter the `-vpd` command as follows:

`-vpd <hba_port_inst>`

(No parameters) = Displays all targets on all HBAs

`[hba_port_inst]` = Displays info for all targets on HBA

`[Target ID]` = Displays info for that target only.

Available VPD information varies by HBA manufacturer. For information on the interactive version of this command, see “[Display VPD Information \(CLI Option -vpd\)](#)” on page 4-18.

## **-z**

To export all useful data to file for use by QLogic Technical Support, enter the `-z` command.

# A Port- and HBA-level Parameters

The tables in this appendix list the following types of SANsurfer iSCSI HBA CLI parameters:

- [Port-level Parameters](#)
- [HBA-level Parameters](#) (see [page A-10](#))

## Port-level Parameters

[Table A-1](#) lists the HBA port firmware parameters and their values. To view all parameters, both configurable and non-configurable (read-only), use the `-c` option in non-interactive mode. To edit configurable parameters, use the `-n` option in non-interactive mode.

**NOTE:**

The parameters in this table are sorted alphabetically for ease of use.

**Table A-1. Port Settings**

| Parameter          | Value   | Alias  | Description                                                                                                                                                                                                                                                                           |
|--------------------|---------|--------|---------------------------------------------------------------------------------------------------------------------------------------------------------------------------------------------------------------------------------------------------------------------------------------|
| AFW_AutoConnect    | on, off | AFWC   | When on, the HBA will not try to autoconnect to the configured targets at boot time. Instead, the host must issue Set Device Database Entry commands (0063h) to establish connections to targets.                                                                                     |
| AFW_Delayed_Ack    | on, off | AFDACK | Determines what occurs when the HBA receives a Data-In PDU with the Final bit set and no status reported. When on, the HBA sends a TCP acknowledgment immediately (this is the default value). When this parameter is off, the HBA delays the acknowledgment and waits for more data. |
| AFW_Device_Timeout | on, off | AFWDT  | When on, the HBA firmware ignores the IOCB command timeout values specified by the host.                                                                                                                                                                                              |

**Table A-1. Port Settings (Continued)**

| Parameter                       | Value           | Alias     | Description                                                                                                                                                                                                                                                                              |
|---------------------------------|-----------------|-----------|------------------------------------------------------------------------------------------------------------------------------------------------------------------------------------------------------------------------------------------------------------------------------------------|
| AFW_Serlz_Task_Mngmt            | on, off         | AFWSTM    | When enabled, the firmware will serialize all Immediate task management function requests (SCSI) such that only one Immediate task management command is outstanding to the target at a time.                                                                                            |
| Default_IPv6_Router             | IPv6 address    | IPRR      | IPv6 address format                                                                                                                                                                                                                                                                      |
| DefaultTime2Retain <sup>a</sup> | 0–65535 seconds | n/a       | This parameter indicates the maximum logout time (in seconds) the HBA uses when negotiating with a target device during login.                                                                                                                                                           |
| DefaultTime2Wait <sup>a</sup>   | 0–65535 seconds | n/a       | This parameter indicates the minimum logout time (in seconds) the HBA uses when negotiating with a target device during login.                                                                                                                                                           |
| Enable_4022IPv4                 | on, off         | E4022IPV4 | Enables use of IPv4 on a 4022 board (applies to 405x and 406x HBAs).                                                                                                                                                                                                                     |
| Enable_IPv4                     | on, off         | EIPV4     | Enables use of IPv4                                                                                                                                                                                                                                                                      |
| Enable_IPv6                     | on, off         | EIPV6     | Enables use of IPv6                                                                                                                                                                                                                                                                      |
| ExeThrottle                     | 0–32767         | ET        | Specifies the execution throttle value. The execution throttle is used by the firmware to limit the number of concurrently executing commands.                                                                                                                                           |
| FirstBurstLen                   | 0–3267 units    | FB        | Indicates the maximum length for unsolicited data. The HBA uses this information when negotiating with a target device during login. This parameter indicates how many units (512 bytes/unit) of unsolicited data the HBA can send/receive. A value of 0 indicates unlimited data units. |
| Force_Negotiate_Main_iSCSI_Keys | on, off         | FNMIK     | 405x and 406x only. iSCSI keys (defined in iSCSI spec) that targets are forced to negotiate.                                                                                                                                                                                             |
| FW_Accept_AEN <sup>a</sup>      | on, off         | n/a       | When on and the HBA is a target, generates an asynchronous target device database change when a new connection is accepted.                                                                                                                                                              |
| FW_Access_Control <sup>a</sup>  | on, off         | n/a       | When on, the HBA will not enter iSCSI full- feature mode with an initiator until the target driver authorizes the initiator.                                                                                                                                                             |

**Table A-1. Port Settings (Continued)**

| Parameter                         | Value        | Alias | Description                                                                                                                                                                                                                                                                                                                                                                                                                                                           |
|-----------------------------------|--------------|-------|-----------------------------------------------------------------------------------------------------------------------------------------------------------------------------------------------------------------------------------------------------------------------------------------------------------------------------------------------------------------------------------------------------------------------------------------------------------------------|
| FW_Fast_Posting <sup>a</sup>      | on, off      | n/a   | When on, allows posting SCSI command completions for multiple SCSI commands during a single system interrupt.                                                                                                                                                                                                                                                                                                                                                         |
| FW_Initiator_Mode <sup>a</sup>    | on, off      | n/a   | When on, the HBA is in initiator mode.                                                                                                                                                                                                                                                                                                                                                                                                                                |
| FW_Marker <sup>a</sup>            | on, off      | n/a   | When on does not require a marker IOCB to resume IOCB processing after a task management mailbox command. When off, the HBA rejects any IOCB for a target device affected by a task management command until the driver issues a marker IOCB to synchronize the SCSI request queue between the HBA and the driver.                                                                                                                                                    |
| FW_Sense_Buffer_Desc <sup>a</sup> | on, off      | n/a   | When on, the HBA expects the last data segment descriptor of the data descriptor list associated with a Command Type 3 IOCB to be a descriptor of a sense buffer.<br>When off, the HBA passes any sense data from the target in a status IOCB.                                                                                                                                                                                                                        |
| FW_ZIO_Enable_Mode                | on, off      | ZIOE  | Enables Zero Interrupt Operation (ZIO) mode. When on, the firmware minimizes the number of interrupts it generates to the host driver while it continues to post completions to the queue. When the ZIO count threshold is reached, the firmware interrupts the host driver to notify it that the queue must be drained. When an I/O completes before the ZIO count threshold, the host driver is interrupted so it can drain all the I/O completions from the queue. |
| IP_Address                        | IPv4 address | IPAD  | Target IP address.                                                                                                                                                                                                                                                                                                                                                                                                                                                    |
| IP_ARP_Redirect                   | on, off      | IPARP | When on, MAC addresses are discovered and bound to IP addresses for hosts to which the HBA wants to talk.                                                                                                                                                                                                                                                                                                                                                             |
| IP_Fragmentation <sup>a</sup>     | on, off      | n/a   | When on, the HBA cannot fragment IP datagrams. When this parameter is off, the HBA fragments IP datagrams as necessary.                                                                                                                                                                                                                                                                                                                                               |
| IP_Gateway                        | IPv4 address | IPGW  | IP address of the gateway available to the HBA.                                                                                                                                                                                                                                                                                                                                                                                                                       |
| IP_Subnet_Mask                    | IPv4 address | IPSM  | HBA subnet mask xxx.xxx.xxx.xxx.                                                                                                                                                                                                                                                                                                                                                                                                                                      |

**Table A-1. Port Settings (Continued)**

| Parameter                          | Value              | Alias      | Description                                                                                                                                                                                                                                                                                             |
|------------------------------------|--------------------|------------|---------------------------------------------------------------------------------------------------------------------------------------------------------------------------------------------------------------------------------------------------------------------------------------------------------|
| IPv4_TOS_Enable                    | on, off            | TOS_ENABLE | IPv4 type of service QLA405x and QLE406x only.                                                                                                                                                                                                                                                          |
| IPv4_TOS                           | 0–255              | IPV4TOS    | Controls the value of the type of service (TOS) field of IPv4 headers transmitted by the firmware on iSCSI connections. The firmware uses the value when transmitting IPv4 TCP packets on iSCSI connections.                                                                                            |
| IPv4_TTL                           | 0–255              | IPV4TTL    | Time-to-Live (in hops). Each router decrements TTL before transmitting it. Router discards the datagram when TTL = zero.                                                                                                                                                                                |
| IPv6_MCast_Listnr_Disco_Enable     | on, off            | IPV6MLDEN  | When enabled, the firmware supports the IPv6 Multicast Listener Discovery (MLDv1) protocol by sending MLD Listener Report and Listener Done messages. When disabled, the firmware does not support the MLD protocol.                                                                                    |
| IPv6_Addr_Local_Link               | IPv6 address       | IPLL       | Contains the IPv6 link local address.                                                                                                                                                                                                                                                                   |
| IPv6_Addr_Routable0                | IPv6 address       | IPR0       | Contains the IPv6 first manually-configured routable address.                                                                                                                                                                                                                                           |
| IPv6_Addr_Routable1                | IPv6 address       | IPR1       | Contains the IPv6 second manually-configured routable address.                                                                                                                                                                                                                                          |
| IPv6_DAD_Count                     | 0–255              | IPV6DAD    | Specifies the count for the IPv6 Duplicate Address Detection (DAD) process.                                                                                                                                                                                                                             |
| IPv6_Gratuitous_Neighbor_Ad_Enable | on, off            | IPV6GNAE   | When enabled, the firmware issues a series of gratuitous neighbor advertisement messages for its IP during initialization, when a valid IP address has been configured.                                                                                                                                 |
| IPv6_Hop_Limit                     | 0–255 <sup>b</sup> | IPV6HL     | Specifies the IPv6 hop limit value to be used in IPv6 TCP packets transmitted from the firmware on iSCSI connections. Receiving an IPv6 router advertisement with a nonzero value in the current hop field will cause this field to be overwritten with the current hop limit advertised by the router. |



**Table A-1. Port Settings (Continued)**

| Parameter                | Value                     | Alias     | Description                                                                                                                                                                                                                                                                                                                                                                     |
|--------------------------|---------------------------|-----------|---------------------------------------------------------------------------------------------------------------------------------------------------------------------------------------------------------------------------------------------------------------------------------------------------------------------------------------------------------------------------------|
| IPv6_Nagle               | on, off                   | TCPV6ND   | When enabled, the firmware uses the Nagle algorithm. When disabled, the firmware disables the Nagle algorithm. (For a description of the Nagle algorithm, see <i>RFC 896—Congestion Control in IP/TCP Internetworks</i> .)                                                                                                                                                      |
| IPv6_ND_Reachable_Timer  | 0–4294967295 <sup>b</sup> | IPV6NDRT  | Specifies the time (in milliseconds) that a node assumes that the neighbor is reachable after confirmation. The configured value will be overwritten if an updated value is received in a router advertisement.                                                                                                                                                                 |
| IPv6_ND_Retransmit_Timer | 0–4294967295 <sup>b</sup> | IPV6NDRET | Specifies the time (in milliseconds) between retransmitted neighbor solicitation messages. The configured value will be overwritten if an updated value is received in a router advertisement.                                                                                                                                                                                  |
| IPv6_ND_Stale_Timeout    | 0–4294967295 <sup>b</sup> | IPV6STO   | Specifies the time (in milliseconds) after which a stale IPv6 neighbor cache entry is discarded.                                                                                                                                                                                                                                                                                |
| IPv6_Port                | 0–65535                   | IPV6PORT  | Specifies the default iSCSI target TCP port number for IPv6 connections.                                                                                                                                                                                                                                                                                                        |
| IPv6_Redirect_Enable     | on, off                   | PV6RDE    | When enabled and neighbor advertisements are received, the connection table is examined and updated if any active connections match the IP address on the neighbor advertisement. This action is required for failover and redirect. A MAC address changed asynchronous event (801Bh) is issued. When disabled, the NCB table is not modified. No asynchronous event is issued. |
| IPv6_TCP_Time_Stamp      | on, off                   | TCPV6TST  | When this bit is set, the firmware negotiates to use time stamps in TCP headers. When this bit is cleared, the firmware does not use time stamps in TCP headers.                                                                                                                                                                                                                |

**Table A-1. Port Settings (Continued)**

| Parameter                         | Value   | Alias       | Description                                                                                                                                                                                                                                                                                                                                                                                                                        |
|-----------------------------------|---------|-------------|------------------------------------------------------------------------------------------------------------------------------------------------------------------------------------------------------------------------------------------------------------------------------------------------------------------------------------------------------------------------------------------------------------------------------------|
| IPv6_TCP_Timer_Scale              | 0–7     | TCPV6TS     | Each TCP timer in the firmware is referenced to a local timer and is defined as a number of local timer ticks. The TCP Timer Scale bits are a scale factor that adjusts the time interval between timer ticks on a per connection basis. The scale factor allows for faster time-outs for connections running on a very small network, versus connections running on a very large network. The default value for this field is 3h. |
| IPv6_TCP_Window_Scale             | 0–14    | IPV6TCPWS   | Specifies the TCP window scale factor to be negotiated on IPv6 connections. This field is similar to the IPv4 field, but applies to IPv6 connections.                                                                                                                                                                                                                                                                              |
| IPv6_Traffic_Class                | 0–255   | IPV6TC      | Specifies the IPv6 traffic class value to be used in IPv6 TCP packets transmitted from the firmware on iSCSI connections.                                                                                                                                                                                                                                                                                                          |
| IPv6_VLAN_Enable                  | on, off | IPV6VLANEN  | When on, VLAN filtering is enabled for the HBA (IPv6 traffic only).                                                                                                                                                                                                                                                                                                                                                                |
| IPv6_VLAN_ID                      | 0–4095  | IP_V6VLANID | When the IPv6_VLAN_Enable parameter is on, this 12-bit ID (appended to inbound Ethernet frames) must match the ID configured for that interface. (IPv6 traffic only).                                                                                                                                                                                                                                                              |
| IPv6_VLAN_User_Priority           | 0–7     | IPV6VLANUP  | When the IPv6_VLAN_Enable parameter is on, this 16-bit field is appended to outbound Ethernet frames for the TCP connection. (IPv6 traffic only).                                                                                                                                                                                                                                                                                  |
| iSCSI_Alias                       | string  | IALS        | Target iSCSI alias name.                                                                                                                                                                                                                                                                                                                                                                                                           |
| iSCSI_BIDI_CHAP_Auth <sup>a</sup> | on, off | n/a         | When on, the (initiator) HBA sends a CHAP challenge to any target that has sent a CHAP challenge to the HBA. This bit is ignored if the iSCSI_CHAP_Auth parameter is off.                                                                                                                                                                                                                                                          |
| iSCSI_CHAP_Auth <sup>a</sup>      | on, off | n/a         | When on, the HBA Dos authentication (during the security stage of login).                                                                                                                                                                                                                                                                                                                                                          |
| iSCSI_Data_Digests                | on, off | IDD         | When on, iSCSi data with CRC protection can be transmitted. In addition, incoming iSCSi data is validated and CRC protection is removed.                                                                                                                                                                                                                                                                                           |

**Table A-1. Port Settings (Continued)**

| Parameter                               | Value   | Alias  | Description                                                                                                                                                                                                                                                                           |
|-----------------------------------------|---------|--------|---------------------------------------------------------------------------------------------------------------------------------------------------------------------------------------------------------------------------------------------------------------------------------------|
| iSCSI_Data_PDU_In_Order <sup>a</sup>    | on, off | n/a    | When on, the system driver reports the DataPDUInOrder value negotiated during login to the HBA firmware.                                                                                                                                                                              |
| iSCSI_Data_Seq_In_Order <sup>a</sup>    | on, of  | n/a    | When on, the system driver reports the DataSequenceInOrder value negotiated during login to the HBA firmware.                                                                                                                                                                         |
| iSCSI_Discovery_Logout                  | on, off | ID     | When on, the HBA initiates an iSCSI logout on a discovery session when discovery is complete (before closing the connection). When off, the HBA closes the TCP connection when discovery is complete.                                                                                 |
| iSCSI_Error_Recovery_Level <sup>a</sup> | on, off | n/a    | When on, the HBA supports iSCSI error recovery level 0. At this level, the HBA closes a connection if it detects any errors.                                                                                                                                                          |
| iSCSI_Header_Digests                    | on, off | IHD    | When on, iSCSi headers with CRC protection can be transmitted. In addition, incoming iSCSI headers are validated and CRC protection is removed.                                                                                                                                       |
| iSCSI_Immediate_Data                    | on, off | IID    | When on, the HBA firmware negotiates (during login phase) for Immediate Data=yes. When off, immediate data is disabled and the firmware negotiates for ImmediateData=no.                                                                                                              |
| iSCSI_Initial_R2T                       | on, off | IIR2T  | When on, the HBA negotiates (during login) for InitialR2T=yes. When off, initial R2T is disabled and the HBA negotiates for InitialR2T=no.                                                                                                                                            |
| iSCSI_Send_Markers <sup>a</sup>         | on, off | n/a    | Not supported.                                                                                                                                                                                                                                                                        |
| iSCSI_Snack                             | on, off | ISNACK | When on and the FW_Initiator_Mode parameter is on, the HBA firmware sends SNACK requests to the target when it detects missing PDUs. When off and the FW_Initiator_Mode parameter is on, the firmware aborts the command and/or closes the connection when missing PDUs are detected. |
| iSCSI_Strict_Login                      | on, off | IS     | When on, the HBA adheres to the iSCSI login rules, and therefore cannot operate with targets that do not conform to these rules. When off, the iSCSI login rules are relaxed, and the HBA can operate with targets that do not conform to these rules.                                |

**Table A-1. Port Settings (Continued)**

| Parameter                        | Value                      | Alias  | Description                                                                                                                                                                                                                                                                                                                                                                                                                                                                                                         |
|----------------------------------|----------------------------|--------|---------------------------------------------------------------------------------------------------------------------------------------------------------------------------------------------------------------------------------------------------------------------------------------------------------------------------------------------------------------------------------------------------------------------------------------------------------------------------------------------------------------------|
| KeepAliveTO                      | 0–65535 seconds            | KATO   | This parameter indicates the time interval (in seconds) between connection keep-alive pings. When a connection is idle for the connection keep-alive timeout interval, the HBA sends an NOP ping to the other device (target) that is part of the connection. When the (target) device responds to the ping, the connection remains open. If the (target) device fails to respond, the HBA closes the connection and informs the driver that the connection has gone down. The maximum keep-alive time is 18 hours. |
| Large_Frames <sup>a</sup>        | on, off                    | LRGFRM | (Not for QLA4010s) Defines the maximum Ethernet frame length. <b>on</b> sets for Jumbo (9kB max) frames. <b>off</b> sets frame length to 1.5 KB. Determines when to fragment IP datagrams; larger frames are discarded.                                                                                                                                                                                                                                                                                             |
| LDROUTER_AUTO                    | on, off                    | LDRA   | Local default router. Gets router address automatically.                                                                                                                                                                                                                                                                                                                                                                                                                                                            |
| LOC_LINK_AUTO                    | on, off                    | LOCLA  | Local link auto.                                                                                                                                                                                                                                                                                                                                                                                                                                                                                                    |
| MaxBurstLen                      | 0–32767 units <sup>a</sup> | MBL    | Tells max length for data sequences the HBA uses when negotiating with a target device during login. Tells how many 512 byte units the HBA can send/receive. 0 means unlimited data units.                                                                                                                                                                                                                                                                                                                          |
| MaxOutstandingR2T                | 1–65535                    | MOR2T  | Tells maximum number of outstanding R2Ts the HBA uses when negotiating during login. Tells how many R2Ts can be outstanding on a SCSI task.                                                                                                                                                                                                                                                                                                                                                                         |
| MaxRxDataSegmentLen <sup>a</sup> | 0–65535                    | n/a    | Tells maximum data segment size (in 512-byte units) that the HBA can receive in one PDU.                                                                                                                                                                                                                                                                                                                                                                                                                            |
| Port <sup>a</sup>                | 0–65535                    | n/a    | Gives the port number the HBA (as target) listens to for iSCSI connections. Ignored when the HBA is an initiator only. Default port = 3260.                                                                                                                                                                                                                                                                                                                                                                         |
| ROUTABLE_AUTO                    | on, off                    | RAUTO  | When on, the firmware will auto-configure routable addresses from the default router (if one is available)                                                                                                                                                                                                                                                                                                                                                                                                          |

**Table A-1. Port Settings (Continued)**

| Parameter                    | Value   | Alias      | Description                                                                                                                                                                                                   |
|------------------------------|---------|------------|---------------------------------------------------------------------------------------------------------------------------------------------------------------------------------------------------------------|
| Task_Management_Timeout      | 0–65535 | TMTO       | Timeout value for various firmware operations. For example, timeout value is used for PDUs created and transmitted that are not related to IOCB and Task Management commands.                                 |
| TCP_DHCP                     | on, off | TCPDHCP    | When on, the HBA uses DHCP to get its IP address, gateway IP address, and subnet mask.                                                                                                                        |
| TCP_Nagle                    | on, off | TCPN       | When on, uses Nagle algorithm.                                                                                                                                                                                |
| TCP_Time_Stamp               | on, off | TCPTMS     | When on, puts a timestamp in every transmitted TCP segment. Receiver ACKs with timestamp so transmitter can calculate RTT and retransmissions. When off, RTT calculated on one outstanding segment at a time. |
| TCP_Timer_Scale <sup>a</sup> | —       | n/a        | Each TCP timer is a number of local timer ticks. This is a scale factor that adjusts the interval between timer ticks on each connection allowing faster timeouts on small networks.                          |
| TCP_Window_Scale             | 0–14    | WINSCALE   | TCP window scale.                                                                                                                                                                                             |
| VLAN_Enable                  | on, off | VLAN       | When on, VLAN filtering is enabled for the HBA (IPv4 traffic only).                                                                                                                                           |
| VLAN_ID                      | 0–4095  | VLANID     | When the VLAN_Enable parameter is on, this 12-bit ID (appended to inbound Ethernet frames) must match the ID configured for that interface. (IPv4 traffic only).                                              |
| VLAN_User_Priority           | 0–7     | VLANUPRIOR | When the VLAN_Enable parameter is on, this 16-bit field is appended to outbound Ethernet frames for the TCP connection. (IPv4 traffic only).                                                                  |
| ZIO                          | 2–16    | ZIO        | Number of completions the firmware posts to the completion queue before interrupting the host driver to say there are items in the queue. Valid only when FW_ZIO_Enable_Mode is on.                           |

**Table Footnotes**

<sup>a</sup> Read-only parameter (alias is not applicable—“n/a”)

<sup>b</sup> Router may override this parameter

## HBA-level Parameters

Table A-2 lists the HBA parameters and their values. To view all HBA parameters, both configurable and non-configurable (read-only), use the `-ch` option in non-interactive mode. To edit configurable parameters, use the `-nh` option in non-interactive mode.

**NOTE:**

The parameters in this table are sorted alphabetically for ease of use.

**Table A-2. HBA Settings**

| Parameter                          | Value                                           | Alias     | Description                                                                                                                                                                                                                                                                                                  |
|------------------------------------|-------------------------------------------------|-----------|--------------------------------------------------------------------------------------------------------------------------------------------------------------------------------------------------------------------------------------------------------------------------------------------------------------|
| HBA_Alias                          | Character string                                | HBAALIAS  | HBA alias name. Symbolic name you assign to the HBA for identification purposes.                                                                                                                                                                                                                             |
| HBA_Default_Fragment_Reass_Timeout | 40 to 600 (units are 1/10 secs)                 | HBADFRT   | For QLE406x HBAs only. Default value for the IP Fragment Reassembly Timeout.                                                                                                                                                                                                                                 |
| HBA_Delayed_ACK                    | on or off                                       | HBADELACK | For QLE406x HBAs only. Determines what occurs when the HBA receives a Data-In PDU with the final bit set and no status reported. When on, the HBA immediately sends a TCP acknowledgment (this is the default value). When this parameter is off, the HBA delays the acknowledgment and waits for more data. |
| HBA_Reserved_TCP_Config            | <i>(Request assistance from QLogic Support)</i> | HBARTCPC  | For QLE406x HBAs only. A parameter with control bits for various TCP algorithms in the firmware. Do not modify without instruction of valid configuration values provided by QLogic.                                                                                                                         |
| HBA_TCP_MAX_Window_Size            | 4096 to 65535                                   | HBATCPMWS | The maximum TCP Receive Window size in bytes.                                                                                                                                                                                                                                                                |

# B HBA Statistics

Table B-1 lists the HBA statistics shown when you select either the interactive mode **Display HBA Statistics** option (see page 4-32), or the non-interactive mode `-stat` command (see page 5-30).

**NOTE:**

The parameters in this table are sorted alphabetically for ease of use.

**Table B-1. HBA Statistics**

| Statistic Abbreviation       | Meaning                                    |
|------------------------------|--------------------------------------------|
| ECCErrorCorrectionCount      | ECC (error-correction count)               |
| IPDatagramReassemblyCount    | IP datagram reassembly count               |
| IPFragment ReassemblyTimeout | IP fragment reassembly timeout             |
| IPInvalidAddrErrorCount      | IP invalid address error count             |
| IPRxBytesCount               | IP received byte count                     |
| IPRxFragmentOutOfOrderCount  | IP received fragment out-of-order count    |
| IPRxFragmentOverlapCount     | IP received fragment overlap count         |
| IPRxFragmentsCount           | IP received fragment count                 |
| IPRxPacketErrorCount         | IP received packet error count             |
| IPRxPacketsCount             | IP received packet count                   |
| IPTxBytesCount               | IP transmitted byte count                  |
| IPTxFragmentsCount           | IP transmitted fragment count              |
| IPTxPacketsCount             | IP transmitted packet count                |
| IPv6DatagramReassembly       | IPv6 datagram reassembly                   |
| IPv6DatagramreassemblyTO     | IPv6 datagram reassembly time-out          |
| IPv6ErrorPacketCount         | IPv6 error packet count                    |
| IPv6FragRxOutOfOrderCount    | IPv6 fragments received out-of-order count |

**Table B-1. HBA Statistics (Continued)**

| Statistic Abbreviation    | Meaning                              |
|---------------------------|--------------------------------------|
| IPv6FragRxOverlapCount    | IPv6 fragment received overlap count |
| IPv6InvalidAddressError   | IPv6invalid address errors           |
| IPv6RxByteCount           | IPv6 received byte count             |
| IPv6RxFragmentCount       | IP v6 received fragments count       |
| IPv6RxPacketsCount        | IPv6 received packets count          |
| IPv6TxByteCount           | IPv6 transmitted byte count          |
| IPv6TxFragmentCount       | IPv6 transmitted fragment count      |
| iSCSICompleteIOsCount     | iSCSI I/Os completed count           |
| iSCSIDataDigestErrorCount | iSCSI data digest error count        |
| iSCSIFormatErrorCount     | iSCSI format error count             |
| iSCSIHeaderDigestCount    | iSCSI header digest error count      |
| iSCSIRxBytesCount         | iSCSI data bytes received count      |
| iSCSIRxPDUCount           | iSCSI PDU received count             |
| iSCSISeqErrorCount        | iSCSI sequence error count           |
| iSCSITxBytesCount         | iSCSI data bytes transmitted count   |
| iSCSITxPDUCount           | iSCSI PDU transmitted count          |
| iSCSIUnexpectedIORxCount  | iSCSI unexpected I/O received count  |
| MACCRCErrrorCount         | MAC CRC error count                  |
| MACEncodingErrorCount     | MAC encoding error count             |
| MACRxBroadcast            | MAC received broadcast               |
| MACRxBytesCount           | MAC received byte count              |
| MACRxCarrierSenseError    | MAC received carrier sense errors    |
| MACRxControlFrames        | MAC received control frames          |
| MACRxDribble              | MAC received dribble                 |
| MACRxFrameLengthError     | MAC received frame length errors     |
| MACRxFramesCount          | MAC received frame count             |
| MACRxFramesDiscarded      | MAC received discarded frames        |



**Table B-1. HBA Statistics (Continued)**

| Statistic Abbreviation      | Meaning                               |
|-----------------------------|---------------------------------------|
| MACRxFramesDropped          | MAC received dropped frames           |
| MACRxJabber                 | MAC received jabber                   |
| MACRxLengthErrorCountLarge  | MAC received large length error count |
| MACRxLengthErrorCountSmall  | MAC received small length error count |
| MACRxMulticast              | MAC received multicast                |
| MACRxPauseFrames            | MAC received pause frames             |
| MACRxUnknownControlFrames   | MAC received unknown control frames   |
| MACTxAborts                 | MAC transmitted aborts                |
| MACTxBroadcast              | MAC transmitted broadcast             |
| MACTxBytesCount             | MAC transmitted byte count            |
| MACTxCollisions             | MAC transmitted collisions            |
| MACTxControlFrames          | MAC transmitted control frames        |
| MACTxDeferrals              | MAC transmitted deferrals             |
| MACTxExcessDeferrals        | MAC transmitted excess deferrals      |
| MACTxFramesCount            | MAC transmitted frame count           |
| MACTxFramesDropped          | MAC transmitted dropped frames        |
| MACTxJumboFrames            | MAC transmitted jumbo frames          |
| MACTxLateCollisions         | MAC transmitted late collisions       |
| MACTxMulticast              | MAC transmitted multicast             |
| MACTxMultipleCollisions     | MAC transmitted multiple collisions   |
| MACTxPauseFrames            | MAC transmitted pause frames          |
| MACTxSingleCollisions       | MAC transmitted single collisions     |
| TCPDuplicateACKRetrans      | TCP Duplicate ACK retransmit          |
| TCPRetransTimerExpiredCount | TCP re-transmit timer expired count   |
| TCPRxBytesCount             | TCP received byte count               |
| TCPRxDelayedACKCount        | TCP Receive Delayed ACK count         |
| TCPRxDuplicateACKCount      | TCP received duplicate ACK count      |

**Table B-1. HBA Statistics (Continued)**

| Statistic Abbreviation      | Meaning                                    |
|-----------------------------|--------------------------------------------|
| TCPRxPureACKCount           | TCP received pure ACK count                |
| TCPRxSegmentErrorCount      | TCP received segment error count           |
| TCPRxSegmentOutOfOrderCount | TCP received segment out-of-order count    |
| TCPRxSegmentsCount          | TCP transmitted segment count              |
| TCPRxWindowProbeCount       | TCP received window probe count            |
| TCPRxWindowUpdateCount      | TCP received window update count           |
| TCPTxBytesCount             | TCP transmitted byte count                 |
| TCPTxPureACKCount           | TCP transmitted pure ACK count             |
| TCPTxSegmentsCount          | TCP transmitted segment count              |
| TCPTxWindProbePersistCount  | TCP transmit window probe persistent count |

# C Target Parameters

This appendix lists target parameters, both fixed and configurable.

**NOTE:**

The parameters in this table are sorted alphabetically for ease of use.

You can view target information with the **Display Target Information** option. You can configure a target by changing specific parameters.

[Table C-1](#) lists target parameters and their range of values. You can configure the parameters shown in **boldface** type. For details, refer to [“Target Level Info & Operations” on page 4-36](#).

**Table C-1. Target Parameters**

| Parameter                           | Alias          | Function                                                                                                                                                                                                                                                                                                                                                                      | Value            |
|-------------------------------------|----------------|-------------------------------------------------------------------------------------------------------------------------------------------------------------------------------------------------------------------------------------------------------------------------------------------------------------------------------------------------------------------------------|------------------|
| IPv4TOS                             | IPV4TOS        | When the DDB entry is for an IPv6 device (the IPv6 Device bit—Options field bit 8—is set), this field specifies the IPv6 TC field to be used in the IPv6 TCP packets transmitted from the firmware to the device. When the DDB entry is for an IPv4 device (the IPv6 Device bit is reset), this field specifies the value of the TOS field to be used in the IPv4 TCP packets | 0–255            |
| IIPv4TTL                            | IPV4TTL        | Time-to-Live (in hops). Each router decrements TTL before transmitting it. Router discards the datagram when TTL = zero.                                                                                                                                                                                                                                                      | 0–255            |
| TGT_4022_Delayed_Ack                | TGT4022DACK    | Target QLA4022 delayed acknowledgement                                                                                                                                                                                                                                                                                                                                        | on/off           |
| TGT_DDB_IPv6                        | TGT_DDB_IPv6   | Target device database IPv6                                                                                                                                                                                                                                                                                                                                                   | on/off           |
| <b>TGT_DefaultTimeout</b>           | TGTDTO         | Target default timeout                                                                                                                                                                                                                                                                                                                                                        | 2 <sup>+</sup>   |
| TGT_DefaultTime2Retain              |                | Target default time to retain                                                                                                                                                                                                                                                                                                                                                 | 20 <sup>*†</sup> |
| TGT_DevType                         |                | Target device type                                                                                                                                                                                                                                                                                                                                                            | 0 <sup>*†</sup>  |
| TGT_DIF_Enable                      | TGTDIFFEN_IPv6 | Target DIF enable                                                                                                                                                                                                                                                                                                                                                             | on/off           |
| TGT_ExeCount                        |                | Target execution count                                                                                                                                                                                                                                                                                                                                                        | 0 <sup>*†</sup>  |
| TGT_ExeThrottle                     | TGTET          | Target execution throttle                                                                                                                                                                                                                                                                                                                                                     | 64 <sup>†</sup>  |
| TGT_FirstBurstLen                   | TGTFB          | Target first burst length                                                                                                                                                                                                                                                                                                                                                     | 256 <sup>†</sup> |
| TGT_Force_Negotiate_Main_iSCSI_Keys | TGTFNMIK       | Target forces negotiation                                                                                                                                                                                                                                                                                                                                                     | on/off           |
| TGT_InitiatorSessID                 | TGTISID        | Target initiator session ID                                                                                                                                                                                                                                                                                                                                                   | ‡                |
| TGT_IPv6_Address                    |                | Target IPv6 address                                                                                                                                                                                                                                                                                                                                                           | IPv6             |
| TGT_IPv6_Flow_Label                 | TGTFLWLBL      | Target IPv6 flow label                                                                                                                                                                                                                                                                                                                                                        | ‡                |
| TGT_IPv6_iSCSI_Name                 | TGTINAME_IPv6  | Target IPv6 iSCSI name                                                                                                                                                                                                                                                                                                                                                        | ‡                |

**Table C-1. Target Parameters (Continued)**

| Parameter                  | Alias          | Function                                    | Value            |
|----------------------------|----------------|---------------------------------------------|------------------|
| TGT_IPv6_Port              | TGTPORT_IPv6   | Target IPv6 port                            | 3260             |
| TGT_IPv6_Source Addr       |                | Target IPv6 source address                  | IPv6             |
| TGT_IPv6_Source Addr_Flg   | TGTSRCADDRIPv6 | Target IPv6 source address flag             | 0-3 <sup>†</sup> |
| TGT_iSCSI_Name             | TGTINAME       | Target iSCSI name                           | ‡                |
| TGT_KeepAliveTimeout       | TGTKATO        | Target keep-alive timeout                   | 30 <sup>†</sup>  |
| TGT_Local_IPv6_Address     |                | Target local IPv6 address                   | IPv6             |
| TGT_Local_TCP_Port         |                | Target local TCP port                       | 29044*           |
| <b>TGT_MaxBurstLen</b>     | TGTMB          | Target maximum burst length                 | 512 <sup>†</sup> |
| TGT_MaxOutstandingR2T      | TGEMOR2T       | Target max outstanding ready-to-transmit    | 1 <sup>†</sup>   |
| TGT_MaxRxDataSegmentLen    |                | Target max receive data segment length      | 128**†           |
| TGT_MaxSegmentSize         | TGTMSS         | Target maximum segment size                 | 1460             |
| TGT_MaxTxDataSegmentLen    |                | Target maximum transmit data segment length | 0*†              |
| TGT_Perm_Redirect_Option   |                | Target permanent redirect option            | on/off*          |
| TGT_Port                   | TGTPORT        | Target port                                 | 3260             |
| TGT_Redirect_IPAddr        |                | Target redirect IP address                  | IPv4*            |
| TGT_Redirect_IPAddr_State  |                | Target redirect IP address state            | yes/no*          |
| TGT_RetryCount             |                | Target retry count                          | 0*†              |
| TGT_RetryDelay             |                | Target retry delay                          | 0*†              |
| <b>TGT_Rx_Window_Scale</b> | TGTRXWINSCALE  | Target receive window scale                 | 0 <sup>†</sup>   |
| TGT_TargetID               |                | Target ID                                   | 2*†              |
| TGT_TargetSessID           |                | Target session ID                           | 2x <sup>†</sup>  |
| TGT_TargetIPAddress        | TGTIPADD       | Target IP address                           | IPv4             |
| TGT_TargetPortalGroupID    |                | Target portal group ID                      | 0*†              |

**Table C-1. Target Parameters (Continued)**

| Parameter                          | Alias         | Function                                   | Value           |
|------------------------------------|---------------|--------------------------------------------|-----------------|
| <b>TGT_TaskManagementTimeout</b>   | TGTTMS        | Target task management timeout             | 10 <sup>+</sup> |
| TGT_TimeStamp_Enable               |               | Target time-stamp enable                   | 64*             |
| TGT_Temp_Redirect_Option           |               | Target temporary redirect option           | on/off*         |
| TGT_Traffic_Class                  |               | Target traffic class                       | 0* <sup>+</sup> |
| TGT_Tx_Window_Scale                |               | Target transmit window scale               | 2* <sup>+</sup> |
| <b>TGT_Type_of_Service</b>         |               | Target type-of-service                     | 0 <sup>+</sup>  |
| <b>TGT_Window_Scale_Enable</b>     | TGTWINSCALEEN | Target window scale enable                 | on/off          |
| TGTIPO_Fragmentation               |               | Target IP Option fragmentation             | on*             |
| TGTISCSIO_Bidi_CHAP_Authentication |               | Target iSCSI I/O BIDI CHAP authentication  | on/off*         |
| TGTISCSIO_CHAP_Authentication      |               | Target iSCSI I/O CHAP authentication       | on/off*         |
| TGTISCSIO_Data_Digests             | TGTIDD        | Target iSCSI I/O data digests              | on/off          |
| TGTISCSIO_Data_PDU_In_Order        |               | Target iSCSI I/O data PDU-in-order         | on/off*         |
| TGTISCSIO_Data_Sequence_In_Order   |               | Target iSCSI I/O data sequence-in-order    | on/off*         |
| TGTISCSIO_Discovery_Logout         | TGTLDS        | Target iSCSI I/O discovery logout          | on/off          |
| TGTISCSIO_Error_Recovery_Level     |               | Target iSCSI I/O error recovery level      | 0* <sup>+</sup> |
| TGTISCSIO_Header_Digests           | TGTIHD        | Target iSCSI I/O header digests            | on/off          |
| TGTISCSIO_Immediate_Data           | TGTIID        | Target iSCSI I/O immediate data            | on/off          |
| TGTISCSIO_Initial_R2T              | TGTIIR2T      | Target iSCSI I/O initial ready to transmit | on/off          |
| TGTISCSIO_Receive_Markers          |               | Target iSCSI I/O receive markers           | on/off*         |

**Table C-1. Target Parameters (Continued)**

| Parameter               | Alias     | Function                       | Value          |
|-------------------------|-----------|--------------------------------|----------------|
| TGTISCSIO_Send_Markers  |           | Target iSCSI I/O send markers  | on/off*        |
| TGTISCSIO_Snack         | TGTISNACK | Target iSCSI I/O snack         | on/off         |
| TGTISCSIO_Strict_Login  | TGTIS     | Target iSCSI I/O strict login  | on/off         |
| TGTISCSIO_Strict_Logout | TGTLDS    | Target iSCSI I/O strict logout | on/off         |
| TGTO_Active             |           | Target option active           | on/off*        |
| TGTO_Access_Granted     |           | Target option access granted   | on/off*        |
| TGTO_Initiator_Entry    |           | Target option initiator entry  | on/off*        |
| TGTO_Target_Entry       |           | Target option target entry     | on/off*        |
| TGTTTCPO_Nagle          | TGTTCPN   | Target TCP option Nagle        | on/off         |
| TGTTTCPO_Timer_Scale    |           | Target TCP option timer scale  | 3 <sup>†</sup> |
| TGTTTCPO_Timestamp      | TGTTMS    | Target TCP option timestamp    | on/off         |

Table Footnotes

TGT = target

O = option

TCP = Transmission Control Protocol

IP = Internet Protocol

\* Read-only

† Typical value

‡ Varies with each implementation

---

## Notes



# D Error Codes

This appendix provides the error codes for both CLI modes, interactive and non-interactive.

## Interactive Mode Error Codes

Table D-1 lists the return, name, and description for each interactive mode error code.

**NOTE:**

The return codes in this table are sorted numerically for ease of use.

**Table D-1. Interactive-Mode Error Code Descriptions**

| Return | Name                   | Description                                           |
|--------|------------------------|-------------------------------------------------------|
| 0      | CORE_STATUS_GOOD       | Success                                               |
| 100    | CORE_ERR_INV           | Invalid parameter: use -h switch to see proper usage. |
| 101    | CORE_ERR_MEM_FAIL      | Failed to allocate memory error.                      |
| 102    | CORE_ERR_SDM_FAIL      | A call to the SDM Library failed.                     |
| 103    | CORE_ERR_NO_HBA        | HBA instance specified is invalid.                    |
| 104    | CORE_ERR_HBAOPEN       | Failed to open the HBA for an operation.              |
| 105    | CORE_ERR_SAVE_INITFW   | Failed to save the INITFW settings to the HBA.        |
| 106    | CORE_ERR_HBARESET      | Failure resetting the HBA.                            |
| 107    | CORE_ERR_RO_PARAM      | Cannot change a read-only parameter.                  |
| 108    | CORE_ERR_MISSING_PARAM | A required parameter was missing.                     |
| 109    | CORE_ERR_FWUPD         | An error occurred updating the firmware.              |
| 110    | CORE_ERR_INVFILE       | The file name entered is invalid or does not exist.   |

**Table D-1. Interactive-Mode Error Code Descriptions (Continued)**

| Return | Name                       | Description                                             |
|--------|----------------------------|---------------------------------------------------------|
| 111    | CORE_ERR_NOSPACE           | No space in persistent or dynamic table for this entry. |
| 112    | CORE_ERR_NOCOUNT           | A count is required.                                    |
| 113    | CORE_ERR_HBAINV            | The specified HBA was invalid.                          |
| 114    | CORE_ERR_NO_TGT            | No TGT to operate on was specified.                     |
| 115    | CORE_ERR_NO_LUN            | No LUN to operate on was specified.                     |
| 116    | CORE_ERR_NO_PAIR           | Operation requires a key/value pair.                    |
| 117    | CORE_ERR_TGT_INV           | Specified TGT invalid for this operation.               |
| 118    | CORE_ERR_POSTTOIFW         | Error posting information to the InitFW structure.      |
| 119    | CORE_ERR_UNKNOWN           | Unknown system error.                                   |
| 120    | CORE_ERR_NO_CHAP           | No CHAP entry specified.                                |
| 121    | CORE_ERR_CHAP_SAVE_FAIL    | Failed to save the CHAP entry.                          |
| 122    | CORE_ERR_DDB_SAVE_FAIL     | Failed to save DDB.                                     |
| 123    | CORE_ERR_GET_TGTINFO_FAIL  | Failed to get target information.                       |
| 124    | CORE_ERR_STATS_READ_FAILED | Failed to get statistic information.                    |
| 125    | CORE_ERR_WRITE_FAILED      | Failed to write information.                            |
| 126    | CORE_ERR_READ_DEF_IFW      | Failed to read default firmware settings.               |
| 127    | CORE_ERR_GET_CRASH_REC     | Failed to read crash records.                           |
| 128    | CORE_ERR_GET_IFW           | Failed to read the InitFW structure.                    |
| 129    | CORE_ERR_INV_CHAP          | Invalid CHAP specified.                                 |
| 130    | CORE_ERR_CHAP_TBL_FULL     | CHAP Table is full.                                     |
| 131    | CORE_ERR_NOT_SUPPORTED     | Function not supported.                                 |
| 132    | CORE_ERR_READ_VPD          | Could not read VPD information.                         |
| 133    | CORE_ERR_RUNNING_LB        | Error during Loop Back Test.                            |
| 134    | CORE_ERR_CHAP_CONV         | Cannot display, CHAP conversion needed.                 |
| 135    | CORE_ERR_GET_STATS         | Error getting CORE statistics from the HBA.             |
| 136    | CORE_ERR_IP_ADD_INV        | Address Format is invalid.                              |
| 137    | CORE_ERR_DHCP_INV          | Cannot enable TCPIP/DHCP for this service.              |

**Table D-1. Interactive-Mode Error Code Descriptions (Continued)**

| Return | Name                                                   | Description                                                                                                                                                                |
|--------|--------------------------------------------------------|----------------------------------------------------------------------------------------------------------------------------------------------------------------------------|
| 138    | CORE_ERR_INITFW_INVALID                                | Invalid IP address in InitFW. Correct to save changes.                                                                                                                     |
| 139    | CORE_ERR_SETBOOTCODE                                   | Bootcode save error.                                                                                                                                                       |
| 140    | CORE_ERR_INV_LUN                                       | LUN is invalid.                                                                                                                                                            |
| 141    | CORE_ERR_NO_LUN_INFO                                   | Cannot get LUN information for this target.                                                                                                                                |
| 142    | CORE_ERR_NOT_SUPPORTED_BY_FW                           | Operation unsupported in current firmware version.                                                                                                                         |
| 143    | CORE_ERR_BOOTCODE_ENABLED                              | Operation not allowed with BOOTCODE is enabled.                                                                                                                            |
| 144    | CORE_ERR_BOOTCODE_INVALID_VENDORID                     | Vendor ID can only be 8 characters long.                                                                                                                                   |
| 145    | CORE_ERR_BOOTCODE_INVALID_ALTCLIENTID                  | Alt Client ID can only be 7 characters long.                                                                                                                               |
| 146    | CORE_ERR_BOOTCODE_MODE_INVALID                         | Invalid Bootcode Mode.<br>Bootcode Mode not allowed for QLA4010.<br>For other HBAs with HBA DHCP off, allowed modes are 1 and 2, with HBA DHCP on. Mode 3 is also allowed. |
| 147    | CORE_ERR_NO_IMP_HBAS                                   | No HBAs in specified file to import.                                                                                                                                       |
| 148    | CORE_ERR_PARSING_ERROR                                 | Parsing error in the specified file.                                                                                                                                       |
| 149    | CORE_ERR_INVALID_SOURCE_HBA                            | Invalid source HBA provided for import.                                                                                                                                    |
| 150    | CORE_ERR_BOOTCODE_CHECKSUM_FAILURE                     | Checksum test failed: corrupt bootcode file or problems during download.<br>Bootcode erased to avoid major HBA failure.                                                    |
| 151    | CORE_ERR_BOOT_TARGET                                   | Target is a boot target & bootcode boot is enabled.                                                                                                                        |
| 152    | CORE_ERR_ZIP_FILE_NOT_FOUND                            | Driver zip/inf file not found.                                                                                                                                             |
| 153    | CORE_ERR_UNABLE_TO_UNZIP_DRIVER_FILE                   | Unable to unzip driver file.                                                                                                                                               |
| 154    | CORE_ERR_UNABLE_TO_GET_DRIVER_VERSION_FROM_DRIVER_FILE | Unable to get driver version from the driver file.                                                                                                                         |
| 155    | CORE_ERR_UNABLE_TO_GET_INFO_FROM_DRIVER_FILE           | Unable to get info from driver file.                                                                                                                                       |

**Table D-1. Interactive-Mode Error Code Descriptions (Continued)**

| Return | Name                                               | Description                                  |
|--------|----------------------------------------------------|----------------------------------------------|
| 156    | CORE_ERR_SECURITY_DESCRIPTOR_INITIALIZATION_FAILED | Security descriptor initialization failed.   |
| 157    | CORE_ERR_UNABLE_SET_SECURITY_DESCRIPTOR_DECL       | Unable to set security descriptor decl.      |
| 158    | CORE_ERR_DRIVER_UPDATE_FAILED                      | Driver update failed.                        |
| 159    | CORE_ERR_DEVICE_NOT_FOUND                          | Device not found.                            |
| 160    | CORE_ERR_UNABLE_TO_BUILD_ADAPTER_ID                | Unable to build adapter ID.                  |
| 161    | CORE_ERR_OPERATION_NOT_SUPPORTED                   | Operation not supported.                     |
| 162    | CORE_ERR_FAILURE_TO_INSTALL_DRIVERS                | Failure to install driver.                   |
| 163    | CORE_ERR_UNEXPECTED_FILE_TYPE                      | Unexpected input file type.                  |
| 164    | ERR_INVALID_CFG_PARAMETER                          | Invalid configuration parameter.             |
| 165    | CORE_ERR_GET_V6_CACHE                              | Retrieval of IPv6 data failed.               |
| 166    | CORE_ERR_GET_ARP_TABLE                             | Retrieval of ARP table failed.               |
| 167    | CORE_ERR_WRONG_FW_IMAGE                            | Firmware image invalid for this HBA type.    |
| 168    | CORE_ERR_NOT_SUPPORTED_FOR_HBA                     | Operation not supported by this HBA model.   |
| 169    | CORE_ERR_USER_NOT_PRIVILEGED_FOR_OPERATION         | User not privileged for this operation.      |
| 170    | CORE_ERR_NO_APPROPRIATE_HBAS                       | No appropriate HBAs for this firmware image. |
| 171    | —                                                  | Reserved—not used.                           |
| 172    | CORE_ERR_NO_HBAS                                   | No HBAs detected.                            |
| 173    | CORE_ERR_NO_DRIVER_FOUND                           | No driver found.                             |
| 174    | CORE_ERR_ISNS_NOT_SUPOORTED                        | ISNS not supported.                          |
| 175    | CORE_UNKNOWN_ERR_MSG                               | Error has no message in the catalog.         |
| 191    | —                                                  | Reserved—not used.                           |

## Non-interactive Mode Error Codes

Table D-2 lists each command and the non-interactive mode error code associated with each.

**NOTE:**

The commands in this table are sorted alphabetically for ease of use.

**Table D-2. Non-interactive Mode Error Codes**

| Command       | Error Codes                                                                                                                                    |
|---------------|------------------------------------------------------------------------------------------------------------------------------------------------|
| -addchap      | CORE_ERR_HBAINV<br>CORE_ERR_NO_HBA<br>CORE_ERR_CHAP_CONV<br>CORE_ERR_CHAP_TBL_FULL<br>CORE_ERR_EXT<br>CORE_ERR_CHAP_SAVE_FAIL                  |
| -b            | CORE_ERR_HBAINV<br>CORE_ERR_NO_HBA<br>CORE_ERR_EXT                                                                                             |
| -binfo        | CORE_ERR_HBAINV<br>CORE_ERR_NO_HBA                                                                                                             |
| -bootcode     | CORE_ERR_HBAINV<br>CORE_ERR_NO_HBA<br>CORE_ERR_INV<br>CORE_ERR_BOOTCODE_CHECKSUM_FAILURE                                                       |
| -bootcodemode | CORE_ERR_HBAINV<br>CORE_ERR_NO_HBA<br>CORE_ERR_INV                                                                                             |
| -bootcode     | CORE_ERR_HBAINV<br>CORE_ERR_NO_HBA<br>CORE_ERR_INV<br>CORE_ERR_BOOTCODE_CHECKSUM_FAILURE<br>CORE_ERR_BOOTCODE_MODE_INV<br>CORE_ERR_SETBOOTCODE |

**Table D-2. Non-interactive Mode Error Codes (Continued)**

| Command       | Error Codes                                                                                                                                   |
|---------------|-----------------------------------------------------------------------------------------------------------------------------------------------|
| -bootcodemode | CORE_ERR_HBAINV<br>CORE_ERR_NO_HBA                                                                                                            |
| -c            | CORE_ERR_HBAINV<br>CORE_ERR_NO_HBA                                                                                                            |
| -chapmap      | CORE_ERR_HBAINV<br>CORE_ERR_NO_HBA                                                                                                            |
| -cpbootcode   | CORE_ERR_HBAINV<br>CORE_ERR_NO_HBA<br>CORE_ERR_SETBOOTCODE                                                                                    |
| -csbootcode   | CORE_ERR_HBAINV<br>CORE_ERR_NO_HBA<br>CORE_ERR_SETBOOTCODE                                                                                    |
| -defbidi      | CORE_ERR_HBAINV<br>CORE_ERR_NO_HBA<br>CORE_ERR_INV<br>CORE_ERR_CHAP_CONV<br>CORE_ERR_CHAP_TBL_FULL<br>CORE_ERR_EXT<br>CORE_ERR_CHAP_SAVE_FAIL |
| -delchap      | CORE_ERR_HBAINV<br>CORE_ERR_NO_HBA<br>CORE_ERR_INV<br>CORE_ERR_CHAP_CONV<br>CORE_ERR_EXT<br>CORE_ERR_CHAP_SAVE_FAIL                           |
| -df           | CORE_ERR_HBAINV<br>CORE_ERR_NO_HBA<br>CORE_ERR_EXT                                                                                            |

**Table D-2. Non-interactive Mode Error Codes (Continued)**

| Command    | Error Codes                                                                                                                                                                                                                                                                                                                                                                                                                                |
|------------|--------------------------------------------------------------------------------------------------------------------------------------------------------------------------------------------------------------------------------------------------------------------------------------------------------------------------------------------------------------------------------------------------------------------------------------------|
| -d         | CORE_ERR_ZIP_FILE_NOT_FOUND<br>CORE_ERR_UNABLE_TO_UNZIP_DRIVER_FILE<br>CORE_ERR_UNABLE_TO_GET_INFO_FROM_DIRVER_FILE<br>CORE_ERR_SECURITY_DESCRIPTOR_INITIALIZATION_FAILED<br>CORE_ERR_UNABLE_SET_SECURITY_DESCRIPTOR_DECL<br>CORE_ERR_DRIVER_UPDATE_FAILED<br>CORE_ERR_DEVICE_NOT_FOUND<br>CORE_ERR_UNABLE_TO_BUILD_ADAPTER_ID<br>CORE_ERR_OPERATION_NOT_SUPPORTED<br>CORE_ERR_FAILURE_TO_INSTALL_DRIVERS<br>CORE_ERR_UNEXPECTED_FILE_TYPE |
| -dspchap   | CORE_ERR_HBAINV<br>CORE_ERR_NO_HBA<br>CORE_ERR_CHAP_CONV                                                                                                                                                                                                                                                                                                                                                                                   |
| -dumpnvram | CORE_ERR_HBAINV<br>CORE_ERR_NO_HBA<br>CORE_ERR_MISSING_PARAM<br>CORE_ERR_INVFILE                                                                                                                                                                                                                                                                                                                                                           |
| -dv        | CORE_ERR_NO_DRIVER_FOUND                                                                                                                                                                                                                                                                                                                                                                                                                   |
| -edchap    | CORE_ERR_HBAINV<br>CORE_ERR_NO_HBA<br>CORE_ERR_INV<br>CORE_ERR_CHAP_CONV<br>CORE_ERR_EXT<br>CORE_ERR_CHAP_SAVE_FAIL                                                                                                                                                                                                                                                                                                                        |
| -ei        | —                                                                                                                                                                                                                                                                                                                                                                                                                                          |
| -f         | CORE_ERR_HBAINV<br>CORE_ERR_NO_HBA<br>CORE_ERR_FWUPD<br>CORE_ERR_INV                                                                                                                                                                                                                                                                                                                                                                       |
| -g         | —                                                                                                                                                                                                                                                                                                                                                                                                                                          |

**Table D-2. Non-interactive Mode Error Codes (Continued)**

| Command | Error Codes                                                                                                                                                                                                                                                               |
|---------|---------------------------------------------------------------------------------------------------------------------------------------------------------------------------------------------------------------------------------------------------------------------------|
| -gcr    | CORE_ERR_HBAINV<br>CORE_ERR_NO_HBA<br>CORE_ERR_INV<br>CORE_ERR_GET_CRASH_REC                                                                                                                                                                                              |
| -i      | CORE_ERR_HBAINV<br>CORE_ERR_NO_HBA                                                                                                                                                                                                                                        |
| -import | CORE_ERR_HBAINV<br>CORE_ERR_NO_HBA<br>CORE_ERR_INV<br>CORE_ERR_INVALID_SOURCE_HBA<br>CORE_ERR_INVFILE<br>CORE_ERR_EXT<br>CORE_ERR_INITFW_INVALID<br>CORE_ERR_SAVE_INITFW<br>CORE_ERR_HBAOPEN<br>CORE_ERR_CHAP_SAVE_FAIL<br>CORE_ERR_DDB_SAVE_FAIL<br>CORE_ERR_SETBOOTCODE |
| -ipdhcp | CORE_ERR_HBAINV<br>CORE_ERR_NO_HBA<br>CORE_ERR_SAVE_INITFW<br>CORE_ERR_INITFW_INVALID                                                                                                                                                                                     |
| -isns   | CORE_ERR_HBAINV<br>CORE_ERR_NO_HBA<br>CORE_ERR_INV<br>CORE_ERR_NOT_SUPPORTED<br>CORE_ERR_EXT<br>CORE_ERR_ISNS_NOT_SUPOORTED                                                                                                                                               |



**Table D-2. Non-interactive Mode Error Codes (Continued)**

| Command   | Error Codes                                                                                                                          |
|-----------|--------------------------------------------------------------------------------------------------------------------------------------|
| -isns6    | CORE_ERR_HBAINV<br>CORE_ERR_NO_HBA<br>CORE_ERR_INV<br>CORE_ERR_NOT_SUPPORTED<br>CORE_ERR_EXT<br>CORE_ERR_ISNS_NOT_SUPOORTED          |
| -l        | CORE_ERR_HBAINV<br>CORE_ERR_NO_HBA<br>CORE_ERR_NO_TGT<br>CORE_ERR_EXT<br>CORE_ERR_INV                                                |
| -lb       | CORE_ERR_HBAINV<br>CORE_ERR_NO_HBA<br>CORE_ERR_INV                                                                                   |
| -linkchap | CORE_ERR_HBAINV<br>CORE_ERR_NO_HBA<br>CORE_ERR_INV<br>CORE_ERR_CHAP_CONV<br>CORE_STATUS_BAD<br>CORE_ERR_INV_CHAP<br>CORE_ERR_TGT_INV |
| -model    | CORE_ERR_HBAINV<br>CORE_ERR_HBAINV<br>CORE_ERR_NO_HBAS                                                                               |

**Table D-2. Non-interactive Mode Error Codes (Continued)**

| Command   | Error Codes                                                                                                                                                                                                                                                                          |
|-----------|--------------------------------------------------------------------------------------------------------------------------------------------------------------------------------------------------------------------------------------------------------------------------------------|
| -n        | CORE_ERR_HBAINV<br>CORE_ERR_NO_HBA<br>CORE_ERR_NO_PAIR<br>CORE_ERR_POSTTOIFW<br>CORE_ERR_EXT<br>CORE_ERR_INITFW_INVALID<br>CORE_ERR_CHAP_SAVE_FAIL<br>CORE_ERR_DDB_SAVE_FAIL<br>CORE_ERR_HBAOPEN<br>CORE_ERR_HBAOPEN<br>CORE_ERR_SETBOOTCODE<br>CORE_ERR_SAVE_INITFW<br>CORE_ERR_INV |
| -netconf  | CORE_ERR_HBAINV<br>CORE_ERR_NO_HBA<br>CORE_ERR_INV<br>CORE_ERR_INITFW_INVALID<br>CORE_ERR_SAVE_INITFW                                                                                                                                                                                |
| -netconf6 | CORE_ERR_HBAINV<br>CORE_ERR_NO_HBA<br>CORE_ERR_INV<br>CORE_ERR_INITFW_INVALID<br>CORE_ERR_SAVE_INITFW                                                                                                                                                                                |
| -ping     | CORE_ERR_HBAINV<br>CORE_ERR_NO_HBA<br>CORE_ERR_INV<br>CORE_ERR_IP_ADD_INV                                                                                                                                                                                                            |
| -pa       | CORE_ERR_HBAINV<br>CORE_ERR_NO_HBA<br>CORE_ERR_INV<br>CORE_ERR_EXT                                                                                                                                                                                                                   |

**Table D-2. Non-interactive Mode Error Codes (Continued)**

| Command    | Error Codes                                                                                                              |
|------------|--------------------------------------------------------------------------------------------------------------------------|
| -pbootcode | CORE_ERR_HBAINV<br>CORE_ERR_NO_HBA<br>CORE_ERR_INV<br>CORE_ERR_TGT_INV<br>CORE_ERR_NOT_SUPPORTED<br>CORE_ERR_SETBOOTCODE |
| -pb        | CORE_ERR_HBAINV<br>CORE_ERR_NO_HBA<br>CORE_ERR_INV<br>CORE_ERR_NOSPACE<br>CORE_ERR_EXT                                   |
| -pinfo     | CORE_ERR_HBAINV<br>CORE_ERR_NO_HBA<br>CORE_ERR_EXT                                                                       |
| -ps        | CORE_ERR_HBAINV<br>CORE_ERR_NO_HBA<br>CORE_ERR_INV<br>CORE_ERR_TGT_INV<br>CORE_ERR_NOCOUNT<br>CORE_ERR_INV               |
| -pu        | CORE_ERR_HBAINV<br>CORE_ERR_NO_HBA<br>CORE_ERR_TGT_INV<br>CORE_ERR_INV                                                   |
| -px        | CORE_ERR_HBAINV<br>CORE_ERR_NO_HBA                                                                                       |
| -r         | CORE_ERR_HBAINV<br>CORE_ERR_NO_HBA<br>CORE_ERR_INV                                                                       |

**Table D-2. Non-interactive Mode Error Codes (Continued)**

| Command       | Error Codes                                                                                                              |
|---------------|--------------------------------------------------------------------------------------------------------------------------|
| -rdf          | CORE_ERR_HBAINV<br>CORE_ERR_NO_HBA<br>CORE_ERR_FWUPD<br>CORE_ERR_READ_DEF_IFW                                            |
| -rdh          | CORE_ERR_HBAINV<br>CORE_ERR_NO_HBA<br>CORE_ERR_INV<br>CORE_ERR_SDMFAIL<br>CORE_ERR_NOT_SUPPORTED                         |
| -rwt          | CORE_ERR_HBAINV<br>CORE_ERR_NO_HBA<br>CORE_ERR_INV                                                                       |
| -save         | CORE_ERR_INV<br>CORE_ERR_INVFILE                                                                                         |
| -sbootcode    | CORE_ERR_HBAINV<br>CORE_ERR_NO_HBA<br>CORE_ERR_INV<br>CORE_ERR_TGT_INV<br>CORE_ERR_NOT_SUPPORTED<br>CORE_ERR_SETBOOTCODE |
| -sbootcodecid | CORE_ERR_HBAINV<br>CORE_ERR_NO_HBA<br>CORE_ERR_INV<br>CORE_ERR_NOT_SUPPORTED<br>CORE_ERR_SETBOOTCODE                     |
| -sbootcodecid | CORE_ERR_INV                                                                                                             |
| -sec          | CORE_ERR_INVALID_CFG_PARAMETER                                                                                           |
| -stat         | CORE_ERR_HBAINV<br>CORE_ERR_NO_HBA<br>CORE_ERR_GET_STATS                                                                 |

**Table D-2. Non-interactive Mode Error Codes (Continued)**

| Command | Error Codes                                        |
|---------|----------------------------------------------------|
| -t      | CORE_ERR_HBAINV<br>CORE_ERR_NO_HBA<br>CORE_ERR_INV |
| -ts     | CORE_ERR_HBAINV<br>CORE_ERR_NO_HBA<br>CORE_ERR_INV |
| -ver    |                                                    |
| -vpd    | CORE_ERR_HBAINV<br>CORE_ERR_NO_HBA                 |

---

## Notes

# E Downloadable File Names

Table E-1 lists, by file type and HBA, the typical file names of downloadable files for QLogic iSCSI HBAs.

**Table E-1. File Names**

| File Type | HBA  | File Name        | Description                                                                        |
|-----------|------|------------------|------------------------------------------------------------------------------------|
| Boot Code | 405x |                  | BIOS for x86 and x64 processors; FCode or EFI for Solaris—allows system boot from. |
| Boot Code | 406x |                  | BIOS for x86 and x64 processors; FCode or EFI for Solaris—allows system boot from. |
| BIOS      | 405x | QL4022RM.bin     |                                                                                    |
| BIOS      | 406x | QL4022RM.bin     |                                                                                    |
| BIOS      | 4010 | QL4010RM.bin     |                                                                                    |
| FCode     | 405x | isp4022.fc       |                                                                                    |
| FCode     | 406x | isp40xx.fc       |                                                                                    |
| FCode     | 4010 | isp4010-01.04.fc |                                                                                    |
| Firmware  | 405x | qla4022.dl       |                                                                                    |
|           | 406x | qla4010.dl       |                                                                                    |
| ROM       | 405x | ld4022.dl        | Contact Customer Support                                                           |
| ROM       | 406x | ld4022.dl        | Contact Customer Support                                                           |
| ROM       | 4010 | ld4010.dl        | Contact Customer Support                                                           |

---

## Notes



# F Using Trace

Tracing can provide useful information to QLogic developers for identifying application, HBA, and networking issues. For advanced users of SANsurfer iSCSI HBA CLI, tracing may provide useful information about detailed steps that are occurring for various operations.

## To use trace:

1. To identify the directory in which to place the configuration file, follow these steps:
  - a. Right-click the SANsurfer iSCSI HBA CLI Windows desktop icon.
  - b. Click **Properties**.
  - c. On the Shortcut page, click **Find Target**.
2. Go to the following directory:  
`C:\installed\pre-dvt-1.1.00.09`
3. To activate trace, locate the `iscli.cfg.txt` file and rename it to `iscli.cfg`.
4. Run SANsurfer iSCSI HBA CLI.
5. Modify the trace variables, levels, and data as described in the following sections.
  - [“Trace Variables” on page F-2](#)
  - [“Trace Level” on page F-2](#)
  - [“Trace Data” on page F-4](#)
6. Run SANsurfer iSCSI HBA CLI again.

You can control tracing by putting an `iscli.cfg` file in the location of the SANsurfer iSCSI HBA CLI executable module or in a working directory.

## Trace Variables

You can set the trace variables listed in [Table F-1](#).

**Table F-1. Trace Parameters**

| Variable                   | Character String |
|----------------------------|------------------|
| Set Level only             | True or False    |
| Output buffered            | True or False    |
| Source Line and file       | True or False    |
| Console                    | True or False    |
| Console Date time Prefix   | True or False    |
| Dump FW Cmp inst           | True or False    |
| Dump Mem Portal            | True or False    |
| Dump Mem node              | True or False    |
| Dump Mem chip              | True or False    |
| Dump mem params            | True or False    |
| Dump mem isns              | True or False    |
| Dump mem hbaentry          | True or False    |
| Dump mem bootcode          | True or False    |
| Dump memtargets            | True or False    |
| file                       | True or False    |
| datetimeprefix             | True or False    |
| filename                   | —                |
| archive.filename.extension | —                |
| maxsize                    | —                |

## Trace Level

You can select the iSCSI trace level by choosing a number from 0 to 1000. For example:

```
iscsi.cli.trace.level = 0 to 1000
```

[Table F-2](#) shows what trace level each number selects.

**Table F-2. Trace Level Commands**

| Value | Trace Level             |
|-------|-------------------------|
| 0     | No trace data requested |
| 50    | Error level             |
| 100   | Warning error           |
| 200   | Event level             |
| 300   | Spawn level             |
| 400   | Trace level             |
| 500   | Connection level        |
| 600   | Memory level            |
| 700   | Config level            |
| 900   | Low level               |
| 1000  | All levels              |

To continue, press `ENTER`.

[Table F-3](#) shows some more information about trace levels.

**Table F-3. Some More Info About Trace Levels**

| Trace Output                                              | Value              |
|-----------------------------------------------------------|--------------------|
| <code>iscsi.cli.clear.screen</code>                       | true or false      |
| <code>iscsi.cli.trace.output.setlevelonly</code>          | true or false      |
| <code>iscsi.cli.trace.output.buffered</code>              | true or false      |
| <code>iscsi.cli.trace.output.src.line.and.file</code>     | true or false      |
| <code>iscsi.cli.trace.output.console</code>               | true or false      |
| <code>iscsi.cli.trace.output.console.datetimestamp</code> | true or false      |
| <code>iscsi.cli.trace.output.dump.mem.fw</code>           | true or false      |
| <code>iscsi.cli.trace.output.dump.mem.fw.cmp.inst</code>  | int (hba instance) |
| <code>iscsi.cli.trace.output.dump.mem.portal</code>       | true or false      |
| <code>iscsi.cli.trace.output.dump.mem.node</code>         | true or false      |
| <code>iscsi.cli.trace.output.dump.mem.chip</code>         | true or false      |

**Table F-3. Some More Info About Trace Levels (Continued)**

| Trace Output                                                        | Value                      |
|---------------------------------------------------------------------|----------------------------|
| <code>iscsi.cli.trace.output.dump.mem.params</code>                 | true or false              |
| <code>iscsi.cli.trace.output.setlevelonly</code>                    | true or false              |
| <code>iscsi.cli.trace.output.dump.mem.isns</code>                   | true or false              |
| <code>iscsi.cli.trace.output.dump.mem.hbaentry</code>               | true or false              |
| <code>iscsi.cli.trace.output.dump.mem.bootcode</code>               | true or false              |
| <code>iscsi.cli.trace.output.dump.mem.targets</code>                | true or false              |
| <code>iscsi.cli.trace.output.file</code>                            | true or false              |
| <code>iscsi.cli.trace.output.file.datetimeprefix</code>             | true or false              |
| <code>iscsi.cli.trace.output.file.filename</code>                   | string                     |
| <code>iscsi.cli.trace.output.file.archive.filename.extension</code> | string                     |
| <code>iscsi.cli.trace.output.file.maxsize</code>                    | 0 <sup>a</sup> –2147000000 |
| <code>iscsi.sdm.trace.level</code>                                  | 0–1000                     |

<sup>a</sup> 0=unlimited

To continue, press `ENTER`.

## Trace Data

You can select the amount of trace data you want, as shown in [Table F-4](#).

**Table F-4. Trace Data**

| Amount | Data Level              |
|--------|-------------------------|
| 0      | No trace data requested |
| 50     | Error level             |
| 100    | Warning error           |
| 200    | Event level             |
| 400    | Trace level             |
| 1000   | All levels              |

To continue, press `ENTER`.

# Glossary

## **adapter**

See [HBA](#).

## **AL\_PA**

Arbitrated Loop\_Physical Address. A low-level address on the FC loop.

## **arbitrated loop**

A circular (ring) topology (versus point-to-point) where two or more ports can be interconnected, but only two ports can communicate at a time. All communication passes through all ports connected to the loop.

## **BIOS**

Basic input output system (typically in Flash PROM). The program (or utility) that serves as an interface between the hardware and the operating system and allows booting from the HBA at startup.

## **boot code**

The program that initializes a system or an HBA. Boot code is the first program to run when a system or a devices within a system, such as an HBAs. FCode, BIOS, and EFI (enhanced firmware interface) are all forms of boot code for specific hardware/operating system environments. Boot code for QLogic FC HBAs is required if the computer system is booting from a storage device (disk drive) attached to the HBA. The primary function of the boot code is communication with the external boot device before the operating system is

up and running. There are also secondary functions that can be performed by the boot code, including managing the setup for the HBA and initializing and testing the HBA's ISP.

## **boot device**

The device, usually a the hard disk, that contains the operating system the BIOS uses to boot from when the computer is started.

## **cache**

A temporary high-speed storage (memory) area where recently used or frequently accessed data is stored for rapid access, thus increasing the efficiency of processor operations.

Cache contents duplicate recently-used values stored on disk or elsewhere. Cache is quick to access relative to the original data which either takes more time due to slow disc-access time, or is slow to compute. Once data is stored in the cache, future use can be made by accessing the cached copy rather than re-finding or recomputing the original data, so that the average access time is lower.

- **L1 cache**—Primary (smallest) cache on the same chip as the processor.
- **L2 cache**—Secondary (larger) cache. Either on the processor chip or external to the processor.

## CNA

Converged network adapters support both data networking (TCP/IP) and storage networking (FC) traffic on a single I/O adapter using two new technologies: [Enhanced Ethernet](#) and Fibre Channel over Ethernet (FCoE).

## CoS

Class of Service (CoS) is a 3 bit field within a layer two Ethernet frame header when using IEEE 802.1Q. It specifies a priority value of between 0 (signifying best-effort) and 7 (signifying priority real-time data) that can be used by Quality of Service disciplines to differentiate traffic.

CoS is a way of managing traffic in a network by grouping similar types of traffic (for example, e-mail, streaming video, voice, large document file transfer) together and treating each type as a class with its own level of service priority.

## CSV file

A comma separated values (CSV) file

## device

A target, typically a disk drive. Hardware such as a disk drive, tape drive, printer, or keyboard that is installed in or connected to a system. In FC, a *target* device.

## driver

The software that interfaces between the file system and a physical data storage device or network media.

The level structure for Windows XP Professional/2000/Windows Server 2003 drivers is as follows:

- *Class Driver*. The highest driver level. There is a separate class for disk, Ethernet, and so forth. This level handles all generic aspects of operations for that class.

- *Port Driver*. The middle driver level, which handles aspects of the operation specific to the port type; for example, there is a port driver for SCSI.

In Red Hat/SUSE Linux, the driver layers include:

- *SCSI Upper Layer*. This is the device management layer. It handles device-dependent tasks for devices, such as disks and tapes.
- *SCSI Middle Layer*. This is the SCSI traffic handling layer. It directs requests between the kernel and the SCSI.
- *SCSI Lower Layer*. This is the SCSI HBA driver. It communicates directly to the SCSI HBA.

The structure for Solaris SPARC drivers includes:

- *Nexus Drivers*. Nexus drivers provide bus mapping and translation services to subordinate nexus and leaf devices. These include drivers for PCI-to-PCI bridges, PCMCIA adapters, and SCSI HBAs.
- *Leaf Drivers*. Leaf drivers provide the traditional character and block driver interfaces for reading and writing data to storage and communication devices. These include drivers for peripheral devices, including QLA200/QLA2xxx HBAs, disks, tapes, network HBAs, and frame buffers.
- *Miniport Driver*. The lowest driver level and device specific. This level is usually supplied by the manufacturer as a companion to a physical device.
- *Monolithic Driver*. This level combines the functions of different driver levels in the same driver to increase performance.
- *Adjunct Driver*. This level works alongside a driver at the same level to increase performance.

In NetWare, the required drivers include:

- *Host Adapter Module (HAM)*. HAM is the driver component associated with the host adapter hardware. It provides the functionality to route requests to the bus where a specified device is attached.
- *Custom Device Module (CDM)*. The drive component associated with storage devices. It provides the functionality to build device-specific commands from I/O messages received from NetWare's Media Manager.

### **E\_Port**

Expansion port. A port in an FC switch that connects to another FC switch or bridge device by an inter-switch link. E\_Ports are used to link FC switches to form a multi-switch fabric.

### **echo diagnostic test**

Transmits a received signal back to the sender to verify the integrity of the device.

### **Enhanced Ethernet**

Also called DataCenter Ethernet or Converged Enhanced Ethernet) refers to new enhancements to the existing Ethernet standard that eliminate Ethernet's inherently lossy nature and make 10Gb Ethernet a viable storage networking transport.

### **F\_Port**

The "Fabric" port in a FC fabric switch provides a point-to-point link attachment to a single N\_Port. F\_Ports are intermediate ports in virtual point-to-point links between end ports, for example N\_Port to F\_Port to F\_Port to N\_Port using a single FC fabric switch.

### **fabric**

A fabric consists of cross-connected FC devices and switches.

### **fabric switch**

Also, switched fabric. A fabric switch connects multiple devices from independent FC-arbitrated loops (FC-ALs) and point-to-point topologies into a fabric using FC switches.

### **Fast!UTIL**

QLogic *Fast!UTIL* FC HBA BIOS utility.

### **FCcode**

A type of boot code for Sun's SPARC platforms. See [boot code](#) and [Flash](#).

### **FC**

Fibre Channel is a high-speed serial interface technology that supports other higher layer protocols such as SCSI and IP.

### **FCoE**

Fibre Channel over Ethernet is a new technology defined by the T11 standards body that allows traditional FC storage networking traffic to travel over an Ethernet link by encapsulating FC frames inside Layer 2 Ethernet frames. For more information, visit [www.fcoe.com](http://www.fcoe.com).

### **FL\_Port**

Fabric loop port. In an FC, the fabric switch is capable of FC Arbitrated Loop operations and is connected to one or more NL\_Ports by an FC Arbitrated Loop. An FL\_Port becomes a shared entry point for public NL\_Port devices to an FC fabric. FL\_Ports are intermediate ports in virtual point-to-point links between end ports that do not reside on the same loop, for example NL\_Port to FL\_Port to F\_Port to N\_Port through a single FC fabric switch.

## Flash

Nonvolatile memory holding the boot code. At times, Flash and boot code are used interchangeably. (See [boot code](#))

## Flash BIOS

A flash PROM contains the BIOS code for the HBA.

## G\_Port

Generic port. A port that can operate as either an E\_Port or an F\_Port. A G\_Port can determine operating mode at switch port initialization, F\_Port when an N\_Port attachment is determined, E\_Port when an E\_Port attachment is determined. See [E\\_Port](#), [F\\_Port](#), [FL\\_Port](#), [L\\_Port](#), [N\\_Port \(Node Port\)](#), [NL\\_Port \(Node Loop Port\)](#)

## HBA

Host bus adapter. The board that interfaces between the host system and the target devices. HBA is synonymous with adapter, host adapter, and adapter board.

## HBA alias

A user-defined name for an HBA.

## HBA port

A port on the HBA board.

## HBA port alias

A user-defined name for an HBA port.

## HBA port beacon

An LED on the HBA. Flashing it enables you to locate the HBA.

## IOCB

I/O control block. An IOCB is a command structure in QLogic ISP architecture.

## ioctl

Input/output control. A system call in Unix/Linux systems. Allows an application to control or communicate with a device driver outside usual read/write operations.

## JBOD

“Just a bunch of disks.” As opposed to a SAN. See [SAN](#).

## L\_Port

Loop port. Does arbitrated loop functions and protocols. NL\_Ports and FL\_Ports are examples of loop-capable ports. See [E\\_Port](#), [F\\_Port](#), [FL\\_Port](#), [G\\_Port](#), [N\\_Port \(Node Port\)](#), [NL\\_Port \(Node Loop Port\)](#).

## LIP

Loop initialization process. The initialization process in an arbitrated loop that occurs when the loop is powered up or a new device is added. One function of a LIP is to assign addresses. All data transmission on the loop is suspended during a LIP.

## load balancing

A software feature that improves system performance by balancing device access between multiple HBAs for maximum resource efficiency. Available in Windows 2000/Windows Server 2003, Novell NetWare, and Red Hat/SUSE Linux.

## loopback

Diagnostic tool that routes transmit data through a loopback connector back to the same HBA.

## loop ID

The device's [AL\\_PA](#) on the loop.



## LUN

Logical Unit Number, a subdivision of a SCSI target. It is the small integer handle that differentiates an individual disk drive or partition (volume) within a common SCSI target device such as a disk array.

Technically, a LUN can be a single physical disk drive, multiple physical disk drives, or a portion (volume) of a single physical disk drive. However, LUNs are typically not entire disk drives but rather virtual partitions (volumes) of a RAID set.

Using LUNs, the FC host can address multiple peripheral devices that may share a common controller.

## LUN masking

A software feature that assigns LUNs to specific servers or hides LUNs from specific servers for maximum access and availability control.

## media

Physical-layer information carriers. FC supports several different physical media: copper, multimode optical, and single-mode optical. All FC protocols are supported on all media.

## NPIV

N\_Port ID Virtualization.

## N\_Port (Node Port)

A port that connects by a point-to-point link to either a single N\_Port or a single F\_Port. N\_Ports handle creation, detection, and flow of message units to and from the connected systems. N\_Ports are end ports in virtual point-to-point links through a fabric, for example N\_Port to F\_Port to F\_Port to N\_Port using a single FC fabric switch. See [FL\\_Port](#).

## N\_Port ID Virtualization

The ability for a single physical FC end point (N\_Port) to support multiple, uniquely addressable, logical end points. With NPIV, a host FC adapter is shared in such a way that each virtual adapter is assigned to a virtual server and is separately identifiable within the fabric. Connectivity and access privileges within the fabric are controlled by identification of each virtual adapter and, hence, the virtual server using each virtual adapter.

## NL\_Port (Node Loop Port)

A port capable of arbitrated loop functions and protocols. An NL\_Port connects through an arbitrated loop to other NL\_Port and at most a single FL\_Port. NL\_Ports handle creation, detection, and flow of message units to and from the connected systems. NL\_Ports are end ports in virtual point-to-point links through a fabric, for example NL\_Port to F\_Port to F\_Port to N\_Port using a single FC fabric switch. In the absence of a fabric switch FL\_Port, NL\_Ports can communicate with other NL\_Ports in virtual point-to-point links through a FC\_AL open loop circuit often through FC\_AL (Arbitrated Loop) hub or loop switch devices. See: [E\\_Port](#), [F\\_Port](#), [FL\\_Port](#), [G\\_Port](#), [N\\_Port \(Node Port\)](#).

## NIC

Network Interface Controller.

## NVRAM

Non-volatile random access memory. A type of memory that retains data even when power is removed. Holds configuration settings. You can configure NVRAM settings manually or restore them from a file. These settings are retained when power is removed. NVRAM settings are called *HBA parameters* in this guide.

## network adapter

A chip that provides network capabilities. A computer may include a network adapter on its system board, or on an adapter card. Also a *NIC* (network interface card or controller).

## ONC

Open network computing. A remote procedure call developed by Sun Microsystems.

## path

A path to a device is a combination of a HBA port instance and a target port as distinct from internal paths in the fabric network. A fabric network appears to the operating system as an opaque network between the HBA (initiator) and the target. Since a path is a combination of an HBA and a target port, it is distinct from another path if it is accessed through a different HBA and/or it is accessing a different target port. Consequently, when switching from one path to another, the driver might be selecting a different HBA (initiator), a different target port, or both.

This is important to the driver when selecting the proper method of failover notification. It can make a difference to the target device, which might have to take different actions when receiving retries of the request from another initiator or on a different port.

## point-to-point

Also FC-P2P. Two FC nodes directly connected (not in a loop).

## port

Access points in a device where a link attaches. There are four types of ports, as follows:

- **N\_Port (Node Port)**—an FC port that supports point-to-point topology.

- **NL\_Port (Node Loop Port)**—an FC port that supports loop topology.
- **FL\_Port**—a port in a fabric where an N\_Port can attach.
- **FL\_Port**—a port in a fabric where an NL\_Port can attach.

## port instance

The number of the port in the system. Each HBA may have one or multiple ports, identified with regard to the HBA as port 0, port 1 and so forth. To avoid confusion when dealing with a system containing numerous ports, each port is assigned a port instance number when the system boots up. So Port 0 on an HBA might have a port instance number of, for example, 8 if it is the eighth port discovered by the system.

## SAN

Storage area network. Multiple storage units (disk drives) and servers connected by networking topology.

## SCSI

Small computer system interface. A high-speed interface used to connect devices, such as hard drives, CD drives, printers, and scanners, to a computer. The SCSI can connect many devices using a single controller. Each device is accessed by an individual identification number on the SCSI controller bus.

## target

The storage-device endpoint of a SCSI session. Initiators request data from targets. Targets are typically disk-drives, tape-drives, or other media devices. Typically a SCSI peripheral device is the target but an HBA may, in some cases, be a target. A target can contain many LUNs.

# Index

## A

- acb 5-3
- ACB firmware functions 5-3
- accept AEN A-2
- access control, firmware A-2
- access granted C-5
- active option C-5
- adapter, definition of Glossary-1
- addchap 4-42, 5-3
- adding 4-42
  - CHAP default BIDI 4-43
  - CHAP entry 5-3
  - send target 5-29
  - targets 4-40
- address
  - HBA port instance 5-14
  - IP 4-25, 4-26, 4-49, 5-20, A-3
  - IPv6 5-22
  - MAC 4-12
  - port 5-14
  - routable IPv6 settings 4-27
- Address Resolution Protocol, *See* ARP
- adjunct driver level, definition of Glossary-2
- advanced settings, configuring 4-26
- AEN, accepting A-2
- AFW\_AutoConnect parameter 4-25, 4-26, 5-19, A-1
- AFW\_Delayed\_Ack parameter 4-25, 4-26, 5-20, A-1
- AFW\_Device\_Timeout parameter 4-25, 4-26, 5-20, A-1
- AFW\_Serlz\_Task\_Mngmt parameter 4-26, A-2
- AL\_PA, definition of Glossary-1

- alias 4-48
  - HBA 4-49
  - iSCSI 4-24, 4-26, 5-20, A-6
  - iSCSI port 4-22
    - port instance 5-14
- alternative client ID, setting 4-36, 5-29
- Arbitrated Loop\_Physical Address, definition of Glossary-1
- arbitrated loop, definition of Glossary-1
- ARP
  - cache, displaying 4-32, 5-3
  - redirect A-3
  - table, displaying 4-32, 5-3
- arp 4-32, 5-3
- audience for guide 1-1
- authentication, CHAP C-4
- autoconnect 4-25, 4-26, 5-19, A-1
- auto-discovering DA 4-21

## B

- b 4-14, 5-3
- basic settings, configuring 4-26
- BIDI CHAP, adding default 4-43
- bidirectional (BIDI) CHAP, default, adding 4-43
- binding targets, persistent 4-39, 5-24
- binfo 4-35, 5-4
- BIOS
  - definition of Glossary-1
  - image, updating 4-13
  - version of 4-12
- BIOS/UEFI settings 4-34
- blue text, meaning of 1-3
- board type 4-12
- bold text, meaning of 1-2

- boot
    - iSCSI drive 4-13
    - target information
      - clearing primary 4-36, 5-6
      - clearing secondary 4-36, 5-6
      - setting primary 4-35, 5-24
      - setting secondary 4-35, 5-29
  - boot code, definition of Glossary-1
  - boot device, definition of Glossary-1
  - bootcode 4-13, 5-4
  - bootcode
    - code image, updating 4-13, 5-4
    - information, displaying 4-35
    - mode, setting 4-35, 5-4
    - settings, editing 4-34
    - viewing info about 5-4
  - bootcodemode 4-35, 5-4
  - bound targets, persistent, displaying 5-25
  - brand field, viewing 4-18
  - buffer sense A-3
  - burst length, maximum 5-21, A-8, C-3
- ## C
- c 4-22, 5-5
  - cache
    - definition of Glossary-1
    - destination, displaying 4-33, 5-7
    - neighbor, displaying 4-33
  - CCIN, viewing 4-18
  - ch 4-12, 5-5
  - CHAP
    - authentication C-4
    - bidirectional authentication, target iSCSI I/O C-4
    - configuring 4-40
    - default bidirectional (BIDI), adding 4-43, 5-7
    - entry 4-42
      - adding 5-3
      - assigning to target 4-42, 5-19
      - deleting 4-44, 5-7
      - displaying targets 4-41, 5-6
      - editing 4-43, 5-11
    - iSCSI bidirectional CHAP authentication A-6
    - iSCSI CHAP authentication A-6
      - table, displaying 4-41, 5-9
  - chapmap 4-41, 5-6
  - chip version 4-12
  - class driver, definition of Glossary-2
  - Class of Service, See CoS
  - class, IPv6 traffic A-6
  - client ID, alternative, setting 4-36, 5-29
  - CNA, definition of Glossary-2
  - codes, error D-1
    - interactive mode D-1
    - non-interactive mode D-5
  - comma separated values (CSV) file, definition of Glossary-2
  - command line
    - format 5-1
    - installation 2-9
    - mode 3-1, 5-1
    - non-interactive mode, starting 3-2
    - uninstall 2-12
    - variables 5-2
  - commands
    - non-interactive 5-1
    - acb 5-3
    - addchap 4-42, 5-3
    - arp 4-32, 5-3
    - b 4-14, 5-3
    - binfo 4-35, 5-4
    - bootcode 4-13, 5-4
    - bootcodemode 4-35, 5-4
    - c 4-22, 5-5
    - ch 4-12, 5-5
    - chapmap 4-41, 5-6
    - cpbootcode 4-36, 5-6
    - csbootcode 4-36, 5-6
    - d 4-11, 5-6
    - dc 4-33, 5-7
    - defbidi 4-43, 5-7
    - delchap 4-44, 5-7
    - df 5-8
    - dp 5-8
    - dr 4-33, 5-8

commands (*continued*)

-dspchap 4-41, 5-9  
 -dtdsp 5-9  
 -dtdspa 5-9  
 -dtli 5-10  
 -dtlia 5-10  
 -dtrem 5-10  
 -dtrema 5-11  
 -dtupd 5-9, 5-10  
 -dumpcore 4-16, 5-11  
 -dumpram 4-15, 5-11  
 -dv 5-11  
 -edchap 4-43, 5-11  
 -ei 5-12  
 -f 4-13, 5-12  
 -fa 5-12  
 -g 5-13  
 -gcr 4-15, 5-13  
 -h 4-49, 5-13  
 -i 4-17, 4-48, 5-14  
 -import 4-9, 4-10, 5-15  
 -ip 4-27  
 -ipdhcp 4-21, 5-16  
 -isns 4-21, 4-27, 5-16  
 -isns6 4-27, 5-17  
 -l 4-47, 5-17  
 -lb 4-31, 5-18  
 -lc 4-20, 5-18  
 -lcd 4-20, 5-18  
 -linkchap 4-42, 5-19  
 -lp 4-33, 5-19  
 -model 5-19  
 -n 4-18, 4-24, 5-19  
 -nc 4-27, 4-33, 5-21  
 -netconf 4-20, 4-27, 5-21  
 -netconf6 4-27, 5-22  
 -nh 4-24, 5-23  
 -pa 4-40, 5-23  
 -pad 5-24  
 -pb 4-39, 5-24  
 -pbootcode 4-35, 5-24  
 -pdt 5-24  
 -pet 5-24  
 -pinfo 5-24

-ping 4-30, 5-25  
 -ps 5-25  
 -pu 5-25  
 -px 5-26  
 -r 4-14, 5-26  
 -rdf 5-26  
 -rdh 4-28, 5-27  
 -rwt 4-31, 5-28  
 -save 4-9, 5-28  
 -sbootcode 5-29  
 -sbootcodecid 4-36, 5-29  
 -sdmrc 5-29  
 -sreset 4-32, 5-29  
 -stadd 5-29  
 -stat 4-32, 5-30  
 -stathba 5-30  
 -stdsp 5-30  
 -strd 5-30  
 -strem 5-30  
 -strema 5-30  
 -t 4-37, 5-30  
 -tc 4-39, 5-31  
 -tf 5-31  
 -tp 5-31  
 -ver 5-31  
 -vpd 4-18, 5-32  
 -z 5-32

configuration

exporting 5-28  
 HBA, importing 4-9, 4-10  
 host, saving to XML 4-9  
 importing 5-15, 5-28  
 link, configuring 4-20, 5-18  
 link, displaying 4-20, 5-18  
 settings, viewing 5-5  
 configured port settings 4-23, A-1  
 configuring  
 advanced settings 4-26  
 basic settings 4-26  
 device settings 4-25  
 firmware settings 4-25  
 HBA parameters 4-18  
 IP settings 4-21  
 IPv6 settings 4-27, 5-22

- configuring (*continued*)
    - iSCSI settings 4-24
    - iSNS 5-16, 5-17
    - link configuration 4-20, 5-18
    - manual 5-21
    - target parameters 5-31
  - connection error log
    - displaying 4-32
    - exporting 4-33
  - connection medium 5-14
  - connection type 4-48, 4-49, 5-14
  - contact information 1-5
  - Control Panel uninstall, Windows 2-12
  - control, firmware access A-2
  - Converged Enhanced Ethernet, definition of Glossary-3
  - converged network adapter, definition of Glossary-2
  - copper connection 4-48, 5-14
  - core
    - dumping 4-16, 4-17, 5-11
    - retrieving 4-16
  - CoS (Class of Service), definition of Glossary-2
  - Courier New font, meaning of 1-2
  - cpbootcode 4-36, 5-6
  - crash record, retrieving 4-15, 5-13
  - csbootcode 4-36, 5-6
  - CSV file, definition of Glossary-2
  - Custom Device Module (CDM), definition of Glossary-3
  - customer card identification number, viewing 4-18
- D**
- d 4-11, 5-6
  - data
    - digests, iSCSI 4-24, 4-27, 5-20, A-6
    - digests, target iSCSI C-4
    - immediate C-4
    - maximum receive data segment length A-8
    - PDU in order, iSCSI A-6, C-4
    - sequence in order A-6
    - sequence in order, target iSCSI I/O C-4
  - DataCenter Ethernet, definition of Glossary-3
  - dc 4-33, 5-7
  - default
    - HBA settings, restoring 5-26
    - port settings, restoring 4-28
    - restoring HBA factory 4-28, 5-27
    - router list (IPv6), displaying 4-33, 5-8
    - time to retain A-2
    - time to wait A-2
  - Default\_IPv6\_Router 4-27, A-2
  - DefaultTime2Retain A-2
  - DefaultTime2Wait A-2
  - defbidi 4-43, 5-7
  - definitions of terms Glossary-1
  - delchap 4-44, 5-7
  - deleting
    - CHAP entry 4-44, 5-7
    - targets 4-29
  - destination cache, displaying 4-33, 5-7
  - detected HBA ports, listing all 4-48
  - device
    - definition of Glossary-2
    - settings, configuring 4-25
    - type C-2
  - df 5-8
  - DHCP 5-4
    - configuring 4-21
    - settings, viewing 4-20
    - TCP A-8
    - TCP\_DCHP 4-26
    - TCP\_DCHP firmware parameter 5-20
  - diagnostics
    - HBA 4-15
    - port 4-29
  - digests
    - data, iSCSI I/O C-4
    - header, iSCSI 4-24, C-4
  - disabling
    - IPv4 5-16, 5-22
    - IPv6 5-16, 5-22
    - target 5-24

- discovered targets
  - duplicating 5-9, 5-10
  - log in all 5-10
  - log in specific 5-10
  - non-persistent, viewing 5-9
  - persistent, viewing 5-9
  - removing 5-10
  - removing all 5-11
- discovery
  - logout, iSCSI 4-24, 4-26, 5-20, A-6
  - logout, target iSCSI I/O C-4
  - target, sending for 5-29
- Display Program Version Information 4-8
- displaying
  - ARP table 4-32, 5-3
  - bootcode info 5-4
  - CHAP
    - entries, targets 5-6
    - table 4-41, 5-9
    - targets 4-41
  - configured
    - link configuration 4-20, 5-18
    - port settings 4-22, 4-23, 5-5
  - connection error log 4-32
  - default router list (IPv6) 4-33, 5-8
  - destination cache 4-33, 5-7
  - firmware
    - parameters 4-22
    - properties 5-8
  - general system info 4-9
  - HBA
    - information 4-12
    - level parameters 4-17
    - level statistics 5-30
    - types in system 5-19
  - help file 4-49, 5-13
  - local prefix list (IPv6) 4-33, 5-19
  - LUN information 5-17
  - neighbor cache 4-33, 5-21
  - network settings 4-20
  - port configuration settings 5-5
  - program version information 4-8, 5-31
  - send targets 5-30
  - system info 5-13
  - target
    - information 4-37, 5-30
    - summary information 5-31
  - targets
    - port 5-24
    - using CHAP entries 5-6
    - VPD info 4-18, 5-32
- documentation
  - conventions used in guide 1-2
  - related 1-3
- downloadable file names E-1
- downloading
  - files, names of E-1
  - installation package 2-1
- dp 5-8
- dr 4-33, 5-8
- driver
  - definition of Glossary-2
  - HBA, installing 4-11, 5-6
  - ID number 4-48
  - version 4-12
  - version, viewing 5-11
- driver package, pre-installing 5-8
- dspchap 4-41, 5-9
- dtdsp 5-9
- dtdspa 5-9
- dtdupd 5-9, 5-10
- dtli 5-10
- dtlia 5-10
- dtrem 5-10
- dtrema 5-11
- dumpcore 4-16, 5-11
- dumping
  - core 4-17, 5-11
  - firmware core 4-16
  - firmware Flash 4-15
  - NVRAM 4-15
- dumpnvram 4-15, 5-11
- dv 5-11

## E

E\_Port (Expansion Port), definition of [Glossary-3](#)

EC level, viewing [4-18](#)

echo diagnostic test, definition of [Glossary-3](#)

-edchap [4-43, 5-11](#)

editing

- CHAP entry [4-43, 5-11](#)
- HBA bootcode settings [4-34](#)
- port settings, specific [4-24](#)

EFI, updating [4-13](#)

-ei [5-12](#)

e-mail, contacting QLogic [1-5](#)

Enable\_4022\_IPv4 parameter [4-26, A-2](#)

Enable\_IPv4 parameter [4-26](#)

Enable\_IPv6 parameter [4-26](#)

enabling

- DHCP [5-16](#)
- gratuitous neighbor address [A-4](#)
- IPv6 VLAN [A-6](#)
- target [5-24](#)
- type of service (TOS) [A-4](#)
- VLAN [4-27, A-9](#)

Enhanced Ethernet, definition of [Glossary-3](#)

entry, initiator [C-5](#)

entry, target [C-5](#)

error

- connection log, exporting [4-33](#)
- log, displaying for connections [4-32](#)
- recovery level, iSCSI [A-6](#)
- recovery level, target iSCSI I/O [C-4](#)
- viewing for non-interactive mode [5-12](#)

error codes [D-1](#)

- interactive mode [D-1](#)
- non-interactive mode [D-5](#)

European Community level, viewing [4-18](#)

execution count [C-2](#)

execution throttle [4-26, 5-20, A-2, C-2](#)

ExeThrottle parameter [4-25, 4-26, 5-20, A-2](#)

exit to higher level (interactive menu mode) [4-50](#)

exporting

- connection error log [4-33](#)
- data to file for technical support [5-32](#)

## F

-f [4-13, 5-12](#)

F\_Port, definition of [Glossary-3](#)

-fa [5-12](#)

fabric port (F\_Port), definition of [Glossary-3](#)

fabric switch, definition of [Glossary-3](#)

fabric, definition of [Glossary-3](#)

fast posting [A-3](#)

Fast!UTIL, definition of [Glossary-3](#)

FC, definition of [Glossary-3](#)

FCode

- definition of [Glossary-3](#)
- settings [4-34](#)
- updating [4-13](#)

FCoE, definition of [Glossary-3](#)

FC-P2P, *See* point-to-point

fiber connection [4-48](#)

Fibre Channel over Ethernet, *See* FCoE

Fibre Channel, definition of [Glossary-3](#)

field replaceable unit number, viewing [4-18](#)

file names, downloadable [E-1](#)

firmware

- See Also* firmware parameters
- core, dumping [4-16](#)
- core, retrieving [4-16](#)
- crash record, retrieving [4-15](#)
- default settings, restoring [5-26](#)
- Flash, dumping [4-15](#)
- functions, ACB supported [5-3](#)
- image, updating [4-13](#)
- properties, displaying [5-8](#)
- QLA4010, restoring default port settings [4-28](#)
- settings, configuring [4-23, 4-25](#)
- updating [4-11, 5-12](#)
- version [4-12, 4-48, 5-14](#)
- version, HBA [4-49](#)



firmware parameters

- AFW\_AutoConnect 4-25, 4-26, 5-19, A-1
- AFW\_Delayed\_Ack 4-25, 4-26, 5-20, A-1
- AFW\_Device\_Timeout 4-26, 5-20, A-1
- AFW\_Device\_TO 4-25
- AFW\_SerlZ\_Task\_Mngmt 4-26, A-2
- Default\_IPv6\_Router A-2
- DefaultTime2Retain A-2
- DefaultTime2Wait A-2
- Enable\_4022IPv4 A-2
- Enable\_IPv4 A-2
- Enable\_IPv6 A-2
- ExeThrottle 4-26, 5-20, A-2
- FirstBurstLen 4-26, 5-20, A-2
- Force\_Negotiate\_Main\_iSCSI\_Keys 4-24, 4-26, 5-20, A-2
- FW\_Accept\_AEN A-2
- FW\_Access\_Control A-2
- FW\_Fast\_Posting A-3
- FW\_Initiator\_Mode A-3
- FW\_Marker A-3
- FW\_Sense\_Buffer\_Desc A-3
- FW\_ZIO\_Enable\_Mode 4-25, 4-26
- IP\_Address 4-25, 4-26, 5-20, A-3
- IP\_ARP\_Redirect 4-26, 5-20, A-3
- IP\_Fragmentation A-3
- IP\_Gateway 4-26, 5-20, A-3
- IP\_Subnet\_Mask 4-26, 5-20, A-3
- IPv4\_TOS A-4, C-2
- IPv4\_TOS\_Enable A-4
- IPv4\_TTL A-4, C-2
- IPv6\_Addr\_Local\_Link A-4
- IPv6\_Addr\_Routable0 A-4
- IPv6\_Addr\_Routable1 A-4
- IPv6\_Gratuitous\_Neighbor\_Ad\_Enable A-4
- IPv6\_Hop\_Limit A-4
- IPv6\_Nagle A-4
- IPv6\_ND\_Reachable\_Timer A-5
- IPv6\_ND\_Retransmit\_Timer A-5
- IPv6\_ND\_Stale\_Timeout A-5
- IPv6\_Port A-5
- IPv6\_Redirect\_Enable A-5
- IPv6\_TCP\_Time\_Stamp A-5
- IPv6\_TCP\_Timer\_Scale A-5
- IPv6\_TCP\_Window\_Scale A-5
- IPv6\_Traffic\_Class A-6
- IPv6\_VLAN\_Enable A-6
- IPv6\_VLAN\_ID A-6
- IPv6\_VLAN\_User\_Priority A-6
- IPv6MCast\_listnr\_Disco\_Enable A-4
- iSCSI\_Alias 4-24, 4-26, 5-20, A-6
- iSCSI\_BIDI\_CHAP\_Auth A-6
- iSCSI\_CHAP\_Auth A-6
- iSCSI\_Data\_Digests 4-24, 4-27, 5-20, A-6
- iSCSI\_Data\_PDU\_In\_Order A-6
- iSCSI\_Data\_Seq\_In\_Order A-6
- iSCSI\_Discovery\_Logout 4-24, 4-26, 5-20, A-6
- iSCSI\_Error\_Recovery\_Level A-6
- iSCSI\_Header\_Digests 4-24, 4-27, 5-20, A-7
- iSCSI\_Immediate Data 4-24, 4-27, 5-20, A-7
- iSCSI\_Initial\_R2T 4-24, 4-27, 5-20, A-7
- iSCSI\_Name 4-27
- iSCSI\_Send\_Markers A-7
- iSCSI\_Snack 4-24, 5-20, A-7
- iSCSI\_Strict\_Login 4-24, 4-26, 5-20, A-7
- KeepAliveTO 4-27, 5-21, A-7
- Large\_Frames 4-27, 5-21, A-8
- LDROUTER\_AUTO A-8
- LOC\_LINK\_AUTO A-8
- MaxBurstLen 4-27, 5-21, A-8
- MaxOutstandingR2T 4-27, 5-21, A-8
- MaxRxDataSegmentLen A-8
- port A-8
- ROUTABLE\_AUTO A-8
- Task\_Management\_Timeout 4-26, A-8
- TCP\_Auto\_Discovery 5-20
- TCP\_DHCP 4-26, 5-20, A-8
- TCP\_Nagle 5-20, A-8
- TCP\_Time\_Stamp 4-27, 5-20, A-8
- TCP\_Timer\_Scale A-9
- TCP\_Window\_Scale 4-27, A-9
- TCPMaxWindowSize 5-20
- viewing 4-22
- VLAN\_Enable 4-27, A-9

firmware parameters (*continued*)  
VLAN\_ID 4-27, A-9  
VLAN\_User\_Priority 4-27, A-9  
ZIO 4-27, A-9  
ZIO\_Enable\_Mode A-3  
first burst length 4-26, 5-20, A-2, C-2  
FirstBurstLen parameter 4-25, 4-26, 5-20, A-2  
Flash  
definition of Glossary-4  
dumping 4-15  
retrieving NVRAM 5-11  
Flash BIOS, definition of Glossary-4  
Force\_Negotiate\_Main\_iSCSI\_Keys parameter 4-24, 4-26, 5-20, A-2  
format, non-interactive commands 5-1  
fragmentation, IP A-3, C-4  
frames, large 4-27, 5-21, A-8  
FRU number, viewing 4-18  
FW version 4-48  
FW\_Accept\_AEN parameter A-2  
FW\_Access\_Control parameter A-2  
FW\_Fast\_Posting parameter A-3  
FW\_Initiator\_Mode parameter A-3  
FW\_Marker parameter A-3  
FW\_Sense\_Buffer\_Desc parameter A-3

## G

-g 4-9, 5-13  
G\_Port (Generic Port), definition of Glossary-4  
gateway, IP 4-26, 5-16, 5-20, 5-21, A-3  
-gcr 4-15, 5-13  
general HBA info 5-14  
general system information, viewing 5-13  
getting started 3-1  
glossary of terms Glossary-1  
granted access C-5  
gratuitous neighbor IPv6 settings 4-28  
guide  
documentation conventions 1-2  
intended audience 1-1

organization of 1-1

## H

-h 4-49, 5-13  
HBA alias, definition of Glossary-4  
HBA instance 5-14  
HBA Level Info & Operations Menu 4-12  
HBA port, definition of Glossary-4  
HBA port alias, definition of Glossary-4  
HBA port beacon, definition of Glossary-4  
HBA\_Alias parameter A-10  
HBA\_Default\_Fragment\_Reass\_Timeout parameter A-10  
HBA\_Delayed\_ACK parameter A-10  
HBA\_Reserved\_TCP\_Config parameter A-10  
HBA\_TCP\_MAX\_Window\_Size A-10  
HBA, definition of Glossary-4  
HBAs  
alias 4-48, 5-14  
ARP table, viewing 5-3  
board type 4-12  
bootcode settings 4-34  
chip version 4-12  
configuration  
exporting 5-28  
importing 4-9, 4-10, 5-15, 5-28  
saving 4-9  
connection type 4-49  
default settings, restoring 5-26  
diagnostics 4-15  
driver  
installing 4-11, 5-6  
version, viewing 4-12, 5-11  
factory defaults, restoring 5-27  
firmware  
image, updating 4-13  
parameters, viewing 4-22  
settings, configuring 4-23  
updating 5-12  
version, viewing 4-12  
general information 5-14  
information and operations 5-14

- HBA(s) (*continued*)
    - information, viewing 4-12, 5-24
    - iSCSI version 4-12
    - level information 4-12
    - level parameters, configuring 4-18
    - level parameters, displaying 4-17
    - level statistics, displaying 5-30
    - list all QLogic HBAs 4-48
    - MAC address 4-12
    - model 5-14
    - model name 4-48, 4-49
    - number 4-49, 5-14
    - operations 4-12
    - options 4-13
    - parameters, changing 4-17
    - parameters, configuring 4-18
    - port index 4-49
    - port instance 5-14
    - port iSCSI alias name 4-22
    - port iSCSI name 4-48, 5-14
    - port number 4-48, 5-14
    - port settings, editing specific 4-24
    - port, factory defaults, restoring 4-28
    - ports, configured settings A-1
    - resetting 4-14, 5-3
    - ROM version 4-12
    - serial number 4-12, 4-48, 4-49, 5-14
    - settings 5-5
    - statistics, displaying 4-16, 4-32, 5-30, B-1
    - statistics, resetting 4-32, 5-29
    - system port instance 5-14
    - target/LUN number 5-17
    - types of, displaying 5-19
  - header digests
    - iSCSI 4-24, 4-27, 5-20, A-7
    - target iSCSI I/O C-4
  - help file, viewing 4-49, 5-13
  - hop limit, IPv6 A-4
  - Host Adapter Module (HAM), definition of Glossary-3
  - Host Adapter Module (HAM), NetWare required driver Glossary-3
  - host bus adapter, See HBA
  - host configuration, saving 4-9, 5-28
  - Host Level Info & Operations Menu 4-8
  - host level information 4-8
- I**
- i 4-17, 4-48, 5-14
  - IBM adapters, bootcode options 5-4
  - ID
    - IPv6 VLAN A-6
    - setting alternative client ID 5-29
    - target C-3
    - VLAN A-9
  - image
    - bootable code, updating 4-13
    - updating firmware 4-13
    - updating ROM 5-26
  - image, updating ROM 4-14
  - immediate data, iSCSI 4-24, 4-27, 5-20, A-7
  - immediate data, target iSCSI I/O C-4
  - import 4-9, 4-10, 5-15
  - importing HBA configuration 4-10, 5-15
  - info
    - LUN, listing 4-47
    - view general system 4-9
  - information
    - general HBA 5-14
    - HBA, viewing 4-12
    - ports 4-19
  - initial R2T, iSCSI 4-24, 4-27, 5-20, A-7
  - initial R2T, target iSCSI I/O C-4
  - initiator
    - entry C-5
    - mode A-3
    - session ID C-2
  - input/output control (ioctl), definition of Glossary-4
  - installation
    - command line 2-9
    - downloading install package 2-1
    - HBA driver 4-11
    - interactive command line 2-9
    - Linux Red Hat 2-10
    - Linux SUSE 2-10

- installation (*continued*)
    - naming convention 2-2
    - quiet, Windows 2-9
    - Red Hat/SUSE Linux/PPC 2-9
    - Solaris SPARC/Solaris x86 2-10
    - Solaris, silent 2-11
    - Windows 2-4
  - instance
    - driver ID 4-48
    - port 5-14
    - port, definition of Glossary-6
  - interactive command line installation 2-9
  - interactive mode 3-1
    - error codes D-1
    - starting 3-1
  - interactive uninstall 2-12
  - IOCB
    - definition of Glossary-4
    - marker A-3
  - ioctl (input/output control), definition of Glossary-4
  - IP
    - address 4-26, 4-49, 5-20, A-3, C-3
      - HBA port 4-48
    - address, configuring 4-25
    - ARP redirect 5-20, A-3
    - fragmentation A-3
    - gateway 4-26, 5-20, A-3
    - HBA port IP address 5-14
    - settings, configuring 4-21
    - subnet mask 4-26, 5-20, A-3
  - ip 4-27
  - IP address
    - redirect C-3
    - redirect state C-3
    - setting 5-16, 5-21
  - IP\_Address parameter 5-20, A-3
  - IP\_ARP\_Redirect parameter 4-26, 5-20, A-3
  - IP\_Fragmentation parameter A-3
  - IP\_Gateway parameter 5-20, A-3
  - IP\_Subnet Mask parameter A-3
  - IP\_Subnet\_Mask parameter 5-20
  - ipdhcp 4-21, 5-16
  - IPR, setting 5-16
- IPv4
    - disabling 5-22
    - enabling A-2
    - parameters, configuring 4-26
    - time to live (TTL) A-4
    - time to live, device setting 4-25
    - TOS\_Enable A-4
    - type of service 4-25, A-4
  - IPv4\_Enable parameter A-2
  - IPv4\_TOS C-2
  - IPv4\_TOS parameter 4-26, A-4
  - IPv4\_TOS\_Enable parameter 4-26, A-4
  - IPv4\_TTL parameter 4-26, A-4
  - IPv4\_TTL parameters C-2
  - IPv4TOS, device setting 4-25
  - IPv4TTL, device setting 4-25
- IPv6
    - address C-3
    - address local link 4-26, A-4
    - address routable A-4
    - address, target C-2
    - configuring 4-27
    - destination cache, displaying 4-33
    - disabling 5-22
    - duplicate address detection (DAD) A-4
    - gratuitous neighbor 4-28
    - iSCSI name, target C-2
    - local link address 4-27
    - local prefix list, displaying 4-33
    - multicast listener discovery protocol A-4
    - Nagle A-4
    - ND retransmit timer A-5
    - ND stale timeout A-5
    - neighbor cache, displaying 4-33
    - parameters, configuring 4-27
    - port A-5
    - port target C-3
    - ports 4-28
    - redirect 4-28
    - redirect, enabling A-5
    - routable address 4-27
    - router list, default, displaying 4-33
    - router parameter A-2
    - router, default 4-27

IPv6 (*continued*)

Source\_Add\_Flg, target C-3  
TCP settings 4-28  
TCP timer scale A-5  
TGT\_Flow\_Label C-2  
time stamp, TCP A-5  
timers, reachable A-5  
traffic class A-6  
VLAN ID A-6  
VLAN user priority A-6  
VLAN, enabling A-6  
IPv6\_Addr\_Local\_Link 4-26  
IPv6\_Addr\_Local\_Link parameter 4-27, A-4  
IPv6\_Addr\_Routable0 parameter 4-27, A-4  
IPv6\_Addr\_Routable1 parameter 4-27, A-4  
IPv6\_DAD\_Count parameter 4-27  
IPv6\_Enable parameter A-2  
IPv6\_Gratuitious\_Neighbor\_Ad\_Enable  
parameter 4-28  
IPv6\_Gratuitious\_Neighbor\_Ad\_Enable  
parameter A-4  
IPv6\_Hop\_Limit parameter 4-27, A-4  
IPv6\_MCast\_Listnr\_Disco\_Enable  
parameter 4-27  
IPv6\_Nagle parameter 4-28, A-4  
IPv6\_ND\_Reachable\_Timer parameter 4-27,  
A-5  
IPv6\_ND\_Retransmit\_Timer parameter 4-27,  
A-5  
IPv6\_ND\_Stale\_Timeout parameter 4-27,  
A-5  
IPv6\_Port parameter 4-28, A-5  
IPv6\_Redirect\_Enable parameter 4-28, A-5  
IPv6\_TCP\_Time\_Stamp parameter 4-27,  
4-28, A-5  
IPv6\_TCP\_Timer\_Scale parameter A-5  
IPv6\_TCP\_Window\_Scale parameter 4-27,  
A-5  
IPv6\_Traffic\_Class parameter 4-27, A-6  
IPv6\_VLAN\_Enable parameter 4-27, A-6  
IPv6\_VLAN\_ID parameter 4-27, A-6  
IPv6\_VLAN\_User\_Priority parameter 4-27,  
A-6  
IPv6MCast\_listnr\_Disco\_Enable  
parameter A-4

## iSCSI

alias 4-24, 4-26, A-6  
bidirectional CHAP authentication A-6  
CHAP authentication A-6  
data digests 4-24, 4-27, 5-20, A-6  
data PDU in order A-6  
data sequence in order A-6  
discovery logout 4-24, 4-26, 5-20, A-6  
error recovery level A-6  
header digests 4-24, 4-27, 5-20, A-7  
immediate data 4-24, 4-27, 5-20, A-7  
initial R2T 4-24, 4-27, 5-20, A-7  
initiator ID (ISID) 5-9  
keys 4-24, 4-26, 5-20, A-2, C-2  
name 4-27, 4-48, 4-49, 5-14, C-3  
name, IPv6 target C-2  
port, alias name 4-22  
send markers A-7  
settings, configuring 4-24, 5-19, 5-23  
single port instance, configuring 5-19  
snack 4-24, 5-20, A-7  
strict login 4-24, 4-26, 5-20, A-7  
version 4-12  
iSCSI\_Alias 4-26  
iSCSI\_Alias parameter 4-24, 5-20, A-6  
iSCSI\_BIDI\_CHAP\_Auth parameter A-6  
iSCSI\_CHAP\_Auth parameter A-6  
iSCSI\_Data\_Digests parameter 4-24, 4-27,  
5-20, A-6  
iSCSI\_Data\_PDU\_In\_Order parameter A-6  
iSCSI\_Data\_Seq\_In\_Order parameter A-6  
iSCSI\_Discovery\_Logout parameter 5-20,  
A-6  
iSCSI\_Error\_Recovery\_Level parameter A-6  
iSCSI\_Header\_Digests parameter 4-24,  
4-27, 5-20, A-7  
iSCSI\_Immediate Data parameter A-7  
iSCSI\_Immediate\_Data 4-27  
iSCSI\_Immediate\_Data parameter 5-20  
iSCSI\_Initial\_R2T parameter 4-24, 4-27,  
5-20, A-7  
iSCSI\_Name parameter 4-27  
iSCSI\_Send\_Markers parameter A-7  
iSCSI\_Snack parameter 4-24, 5-20, A-7

iSCSI\_Strict\_Login parameter 4-24, 5-20,  
[A-7](#)

iSDMAPI version 4-9

ISID (iSCSI initiator ID) 5-9

iSNS

configuring 5-16, 5-17

enabling 4-21

settings, viewing 4-20

-isns 4-21, 4-27, 5-16

-isns6 4-27, 5-17

italicized text, meaning of 1-2

## J

JBOD (Just a Bunch of Disks), definition  
of [Glossary-4](#)

## K

keep alive timeout 4-25, 4-27, 5-21, [A-7](#), [C-3](#)

KeepAliveTO parameter 4-25, 4-27, 5-21,  
[A-7](#)

keys, iSCSI 4-24, 5-20, [A-2](#), [C-2](#)

## L

-l 4-47, 5-17

L\_Port (Loop Port), definition of [Glossary-4](#)

L1 cache [Glossary-1](#)

L2 cache [Glossary-1](#)

large frames [A-8](#)

Large\_Frames parameter 4-25, 4-27, 5-21,  
[A-8](#)

-lb 4-31, 5-18

-lc 4-20, 5-18

-lcd 4-20, 5-18

LDROUTER\_AUTO parameter [A-8](#)

LDROUTER\_AUTO, configuring 4-26

Leaf driver level, definition of [Glossary-2](#)

legacy QLA4010, restoring settings 4-28

limit, IPv6 hop [A-4](#)

link configuration

configuring 4-20, 5-18

displaying 4-20, 5-18

link settings, port 4-19

link, IPv6 address local [A-4](#)

-linkchap 4-42, 5-19

Linux

Red Hat 2-3

SUSE 2-3

uninstall 2-12

LIP

definition of [Glossary-4](#)

List All QLogic iSCSI HBA Ports

Detected 4-48

listing

LUN info 4-47

targets 4-37

load balancing, definition of [Glossary-4](#)

LOC\_LINK\_AUTO parameter [A-8](#)

LOC\_LINK\_Auto, configuring 4-26

local default router [A-8](#)

local IPv6 address [C-3](#)

local link address

IPv6 4-26, [A-4](#)

IPv6 settings 4-27

setting 5-16

local link, auto [A-8](#)

local prefix list (IPv6), displaying 4-33, 5-19

local TCP port [C-3](#)

Logical Unit Number (LUN), definition  
of [Glossary-5](#)

login, iSCSI strict 4-26, 5-20, [A-7](#), [C-5](#)

logout

discovery [A-6](#), [C-4](#)

strict [C-5](#)

loop (abitrated), definition of [Glossary-1](#)

loop ID, definition of [Glossary-4](#)

loop initialization process, See LIP

Loop Port (L\_Port), definition of [Glossary-4](#)

loopback, definition of [Glossary-4](#)

loopback test, running 4-31, 5-18

-lp 4-33, 5-19

LUN masking, definition of [Glossary-5](#)

## LUNs

- boot target, clearing 5-6
- definition of [Glossary-5](#)
- information, listing 4-47, 5-17
- number 5-17
- product ID 4-47, 5-17
- product revision 4-47, 5-17
- size 4-47, 5-17
- vendor name 4-47, 5-17

## M

- MAC address 4-12
- manually configuring network 5-21, 5-22
- manufacturer ID, viewing 4-18
- marker IOCB A-3
- markers, receive C-4
- markers, send C-5
- MaxBurstLen parameter 4-27, 5-21, A-8
- MAXBurstLengthR2T device setting 4-25
- maximum
  - burst length 4-27, 5-21, A-8, C-3
  - outstanding R2T 4-25, 4-27, 5-21, A-8, C-3
  - receive data segment length A-8, C-3
  - segment size C-3
  - transmitted data segment length C-3
  - window size, TCP 5-20
- maximum burst length R2T 4-25
- MaxOutstandingR2T parameter 4-25, 4-27, 5-21, A-8
- MaxRxDataSegmentLen parameter A-8
- media, definition of [Glossary-5](#)
- medium, connection 5-14
- menus, main
  - Display Program Version Information 4-8
  - Exit 4-50
  - HBA Level Info & Operations Menu 4-12
  - Help 4-49
  - Host Level Info & Operations Menu 4-8
  - List All QLogic iSCSI HBA Ports Detected 4-48
  - Port Level Info & Operations Menu 4-19

- Refresh 4-49
- Select HBA Port 4-49
- Microsoft Windows versions 2-2
- Miniport driver level, definition of [Glossary-2](#)
- mode
  - bootcode 5-4
  - bootcode, setting 4-35
  - initiator A-3
  - interactive 3-1
  - interactive, starting 3-1
  - non-interactive (command line) 3-1, 5-1
  - non-interactive (command line), starting 3-2
- ZIO 4-26
- ZIO, enabling 4-25, A-3
- model 5-19
- model, HBA 4-49, 5-14
- Monolithic driver, definition of [Glossary-2](#)
- MSI install 2-9
- multicast listener discovery protocol, IPv6 A-4

## N

- n 4-18, 4-24, 5-19
- N\_Port (Node Port), definition of [Glossary-5](#)
- N\_Port ID Virtualization, definition of [Glossary-5](#)
- Nagle TCP 5-20, A-8
- name
  - HBA 4-49
- naming convention, install package 2-2
- nc 4-27, 4-33, 5-21
- ND
  - stale timeout A-5
  - retransmit timer A-5
- neighbor cache, displaying 4-33, 5-21
- netconf 4-20, 4-27, 5-21
- netconf6 4-27, 5-22
- netmask 5-16
  - setting 5-21
- NetWare required drivers [Glossary-3](#)
- network adapter, definition of [Glossary-6](#)

Network Interface Controller (NIC), definition of [Glossary-5](#)

network settings [5-22](#)

configuring [5-21](#)

displaying [4-20](#)

port, viewing [4-20](#)

Nexus driver level, definition of [Glossary-2](#)

-nh [4-24, 5-23](#)

NIC, definition of [Glossary-5](#)

NL\_Port, definition of [Glossary-5](#)

Node Loop Port, definition of [Glossary-5](#)

Node Port (N\_Port), definition of [Glossary-5](#)

non-interactive mode [3-1, 5-1](#)

command format [5-1](#)

error codes [D-5](#)

starting [3-2](#)

Non-volatile Random Access Memory (NVRAM), definition of [Glossary-5](#)

NPIV, definition of [Glossary-5](#)

number

HBA [5-14](#)

HBA serial [4-49, 5-14](#)

LUN [5-17](#)

NVRAM

definition of [Glossary-5](#)

dumping [4-15](#)

retrieving [5-11](#)

## O

ONC, definition of [Glossary-6](#)

Open Network Computing (ONC), definition of [Glossary-6](#)

operating systems [2-3](#)

supported [1-4](#)

operations

host [4-8](#)

port [4-19](#)

optical connection [5-14](#)

optional parameters [5-1](#)

options, HBA [4-13](#)

organization of guide [1-1](#)

## P

-pa [4-40, 5-23](#)

package, driver, pre-installing [5-8](#)

-pad [5-24](#)

parameters

HBA level [4-17, A-1](#)

HBA level, changing [4-17](#)

iSCSI\_Send\_Markers [A-7](#)

optional [5-1](#)

port level [A-1](#)

required [5-1](#)

target [C-1](#)

passive uninstall [2-12](#)

path, definition of [Glossary-6](#)

-pb [4-39, 5-24](#)

-pbootcode [4-35, 5-24](#)

-pdt [5-24](#)

PDU-in-order [A-6, C-4](#)

persistent bound targets, displaying [5-25](#)

persistent target parameters, viewing [5-31](#)

-pet [5-24](#)

phone numbers, contacting QLogic [1-5](#)

-pinfo [5-24](#)

-ping [4-30, 5-25](#)

pinging target [4-30, 5-25](#)

point-to-point, definition of [Glossary-6](#)

port

definition of [Glossary-6](#)

instance, definition of [Glossary-6](#)

settings, QLA4010 [4-28](#)

target [C-3](#)

port driver, definition of [Glossary-2](#)

Port Level Info & Operations Menu [4-19](#)

portal, target group ID [C-3](#)

ports

configuration settings [A-1](#)

configuring [4-18, 4-19](#)

detected, listing [4-48](#)

diagnostics [4-29](#)

editing specific [4-24](#)

factory defaults, restoring [4-28](#)

firmware settings [4-23](#)

information, viewing [4-19](#)



ports (*continued*)  
  instance 5-14  
  IPv6 settings 4-28, A-5  
  IPv6 target C-3  
  iSCSI alias name 4-22, 4-48  
  iSCSI name 5-14  
  link settings 4-19  
  local TCP C-3  
  network settings, viewing 4-20  
  number A-8  
  resetting 4-14  
  settings, configured 4-23  
  statistics, displaying 4-32  
  statistics, resetting 4-32  
  targets, viewing all 5-24  
posting, fast A-3  
PPC  
  installing on 2-9, 2-10  
  uninstall 2-13  
prefix list, local, displaying 4-33, 5-19  
pre-installing driver package 5-8  
primary  
  boot target information, clearing 4-36, 5-6  
  boot target information, setting 4-35, 5-24  
priority  
  IPv6 VLAN user A-6  
  VLAN user A-9  
product  
  description, viewing 4-18  
  ID, LUN 4-47, 5-17  
  revision, LUN 4-47, 5-17  
program version 4-8, 5-31  
-ps 5-25  
-pu 5-25  
-px 5-26

## Q

QLA4010, restoring settings 4-28  
QLogic  
  contacting 1-5  
  technical support 1-5

QLogic iSCSI HBAS, listing 4-48  
quiet installation, Windows 2-9

## R

-r 4-14, 5-26  
R2T  
  initial C-4  
  maximum outstanding 4-25, 4-27, 5-21, A-8  
RAM memory, dumping to file 5-11  
-rdf 5-26  
-rdh 4-28, 5-27  
read/write buffer test, running 4-31, 5-28  
ready to transmit, initial C-4  
receive  
  markers C-4  
  window scale C-3  
records  
  firmware crash, retrieving 4-15, 5-13  
  firmware Flash, retrieving 4-15  
  NVRAM, retrieving 4-15  
recover level, error C-4  
Red Hat  
  installing on 2-9, 2-10  
  uninstall 2-13  
Red Hat/SUSE Linux driver  
  layers Glossary-2  
redirect  
  enabling A-5  
  IP address C-3  
  IP ARP A-3  
  IPv6 settings 4-28  
  option C-3  
  option, temporary C-4  
rediscovering targets 5-30  
refreshing firmware after changes 4-49  
removing  
  all discovered targets 5-11  
  discovered target 5-10  
  SANsurfer iSCSI HBA CLI 2-12  
  send target, specific 5-30  
  send targets, all 5-30

required parameters 5-1  
resetting  
  HBA 4-14, 5-3  
  port statistics 4-32  
  statistics to zero 5-29  
restoring  
  default firmware settings 5-26  
  port factory defaults 4-28, 5-27  
  QLA4010 port settings 4-28  
retransmit timer, IPv6 A-5  
retrieving  
  firmware core 4-16  
  firmware crash record 4-15, 5-13  
  firmware Flash record 4-15  
  FW Flash record 5-11  
  NVRAM record 4-15, 5-11  
retry count C-3  
retry delay C-3  
return codes  
  interactive mode D-1  
  non-interactive mode D-5  
  SDM library 5-29  
ROM image, updating 4-14, 5-26  
ROM version 4-12  
routable  
  address, setting 4-27, 5-16  
  auto A-8  
  IPv6 address A-4  
  IPv6 address local A-4  
routable address, configuring 4-27  
ROUTABLE\_AUTO parameter 4-26, A-8  
router  
  address, setting 5-16  
  default list, displaying 4-33, 5-8  
  IPv6 settings 4-27  
  local default, auto A-8  
running  
  loopback test 5-18  
  read/write buffer test 4-31, 5-28  
-rwt 4-31, 5-28

## S

SAN (Storage Area Network), definition  
  of Glossary-6  
sans serif font, meaning of 1-2  
-save 4-9, 5-28  
saving  
  connection error log 4-33  
  host configuration 4-9, 5-28  
  target/CHAP changes 4-44  
-sbootcode 4-35, 5-29  
-sbootcodecid 4-36, 5-29  
scale  
  TCP window A-9  
  timer C-5  
SCSI  
  definition of Glossary-6  
  layers, definition of Glossary-2  
SCSI\_Discovery\_Logout parameter 4-24  
SCSI\_Immediate\_Data parameter 4-24  
SDM library return code, returning 5-29  
-sdmrc 5-29  
secondary  
  boot target info, clearing 4-36, 5-6  
  boot target info, setting 4-35, 5-29  
segment size, maximum C-3  
Select HBA Port menu 4-49  
send markers A-7, C-5  
send targets  
  adding 5-29  
  rediscovering 5-30  
  removing all 5-30  
  removing specific 5-30  
  viewing 5-30  
sense buffer A-3  
serial number, HBA 4-12, 4-49, 5-14  
session ID, target C-3  
silent installation  
  Solaris 2-11  
  Windows 2-9  
silent uninstallation 2-12  
Small Computer System Interface (SCSI),  
  definition of Glossary-6

snack  
 iSCSI 4-24, 5-20, A-7  
 target iSCSI I/O C-5

Solaris  
 SPARC 2-3  
 SPARC driver structure Glossary-2  
 x86 2-3

Solaris SPARC/Solaris x86  
 installation 2-10  
 uninstall 2-13

-sreset 4-32, 5-29  
 -stadd 5-29

Start menu uninstall, Windows 2-12

starting  
 interactive mode 3-1  
 non-interactive mode 3-2

-stat 4-32, 5-30  
 -stathba 5-30

statistics  
 HBA 4-16  
 displaying 4-32, 5-30  
 list of B-1  
 HBA level, displaying 5-30  
 resetting 4-32  
 resetting to zero 5-29

-stdsp 5-30

Storage Area Network (SAN), definition  
 of Glossary-6

-strd 5-30  
 -strem 5-30  
 -strema 5-30

strict login  
 iSCSI 4-24  
 target iSCSI I/O C-5

strict logout, target iSCSI I/O C-5

subnet mask, IP 4-26, 5-20, A-3

Sun Microsystems ONC Glossary-6

support. See technical support

supported operating systems 1-4

SUSE Linux  
 installing on 2-9, 2-10  
 uninstalling 2-13

system  
 information, viewing 4-9, 5-13  
 port instance 5-14

## T

-t 4-37, 5-30

target parameters C-1  
 setting 5-31

TGT\_4022\_Delayed\_Ack C-2  
 TGT\_DefaultTime2Retain C-2  
 TGT\_DefaultTimeout C-2  
 TGT\_DevType C-2  
 TGT\_Dif\_Enable C-2  
 TGT\_ExeCount C-2  
 TGT\_ExeThrottle C-2  
 TGT\_FirstBurstLen C-2  
 TGT\_Force\_Negotiate\_Main\_iSCSI\_Keys  
 C-2  
 TGT\_InitiatorSessID C-2  
 TGT\_IPv6\_Address C-2  
 TGT\_IPv6\_Flow\_Label C-2  
 TGT\_IPv6\_iSCSI\_Name C-2  
 TGT\_IPv6\_Port C-3  
 TGT\_IPv6\_Source\_Add\_Flg C-3  
 TGT\_iSCSI\_Name C-3  
 TGT\_KeepAliveTimeout C-3  
 TGT\_Local\_IPv6\_Address C-3  
 TGT\_Local\_TCP\_Port C-3  
 TGT\_Max\_Seg\_Size C-3  
 TGT\_MaxBurstLen C-3  
 TGT\_MaxOutstandingR2T C-3  
 TGT\_MaxRxDataSegmentLen C-3  
 TGT\_MaxTxDataSegmentLen C-3  
 TGT\_Perm\_Redirect\_Option C-3  
 TGT\_Port C-3  
 TGT\_Redirect\_IPAddr C-3  
 TGT\_Redirect\_IPAddr\_State C-3  
 TGT\_RetryCount C-3  
 TGT\_RetryDelay C-3  
 TGT\_Rx\_Window\_Scale C-3  
 TGT\_TargetID C-3  
 TGT\_TargetIPAddress C-3

target parameters (*continued*)

- TGT\_TargetPortalGroupID C-3
- TGT\_TargetSessID C-3
- TGT\_TaskManagementTimeout C-4
- TGT\_Temp\_Redirect\_Option C-4
- TGT\_TimeStamp\_Enable C-4
- TGT\_Traffic\_Class C-4
- TGT\_Tx\_Window\_Scale C-4
- TGT\_Type\_of\_Service C-4
- TGT\_Window\_Scale\_Enable C-4
- TGTCPO\_Nagle C-5
- TGTCPO\_Timer\_Scale C-5
- TGTCPO\_Timestamp C-5
- TGTIPO\_Fragmentation C-4
- TGTISCSIO\_Data\_Digests C-4
- TGTISCSIO\_Bidi\_CHAP\_Authentication C-4
- TGTISCSIO\_Data\_PDU\_In\_Order C-4
- TGTISCSIO\_Data\_Sequence\_In\_Order C-4
- TGTISCSIO\_Error\_Recovery\_Level C-4
- TGTISCSIO\_Header\_Digests C-4
- TGTISCSIO\_Immediate\_Data C-4
- TGTISCSIO\_Initial\_R2T C-4
- TGTISCSIO\_Receive\_Markers C-4
- TGTISCSIO\_Send\_Markers C-5
- TGTISCSIO\_Snack C-5
- TGTO\_Access\_Granted C-5
- TGTO\_Active C-5
- TGTO\_Initiator\_Entry C-5
- TGTO\_Target\_Entry C-5
- TGTSCSIO\_CHAP\_Authentication C-4
- TGTSCSIO\_Discovery\_Logout C-4
- TGTSCSIO\_Strict\_Login C-5
- TGTSCSIO\_Strict\_Logout C-5
- target, definition of [Glossary-6](#)
- targets
  - See *Also* target parameters
  - adding [4-40](#)
  - authentication, configuring [4-40](#)
  - binding persistent [4-39, 5-24](#)
  - boot target information
    - primary, clearing [4-36, 5-6](#)
    - primary, setting [4-35](#)
    - secondary, clearing [4-36, 5-6](#)
    - secondary, setting [4-35, 5-29](#)
    - setting primary [5-24](#)
  - bound, displaying [5-25](#)
  - CHAP entries, displaying [4-41](#)
  - CHAP entry
    - adding [4-42](#)
    - assigning [4-42, 5-19](#)
    - deleting [4-29](#)
    - disabling [5-24](#)
    - discovered
      - duplicating [5-9, 5-10](#)
      - log in all [5-10](#)
      - log in specific [5-10](#)
      - removing [5-10](#)
      - removing all [5-11](#)
      - viewing all [5-9](#)
      - viewing non-persistent [5-9](#)
    - enabling [5-24](#)
    - entry option [C-5](#)
    - information and operations [4-36](#)
    - information, displaying [4-37, 5-30](#)
    - listing [4-37, 5-30](#)
    - parameters
      - configuring [4-39](#)
      - persistent, displaying [5-31](#)
    - persistent, adding [5-23](#)
    - pinging [4-30, 5-25](#)
    - rediscovering [5-30](#)
    - send
      - for discovery [5-29](#)
      - removing [5-30](#)
      - removing all [5-30](#)
      - viewing [5-30](#)
    - summary info, viewing [5-31](#)
    - unbinding [5-25, 5-26](#)
    - viewing [5-24](#)
      - with CHAP entries, displaying [5-6](#)
  - task management timeout [4-26, C-4](#)
  - task management,
    - AFW\_Serlz\_Task\_Mngmt [4-26, A-2](#)
  - Task\_Management\_Timeout parameter [A-8](#)
  - tc [4-39, 5-31](#)

- TCP
  - auto discovery 5-20
  - DHCP A-8
  - information, obtaining 4-21
  - IPv6 settings 4-28
  - maximum window size 5-20
  - Nagle 5-20, A-8, C-5
  - TCP\_DHCP 5-20
  - time stamp 4-27, 5-20, A-5, A-8
  - timer scale A-5, A-9
  - window scale 4-27, A-9
- TCP\_Auto\_Discovery 5-20
- TCP\_DHCP 4-26, 5-20
- TCP\_DHCP parameter A-8
- TCP\_Nagle parameter 5-20, A-8
- TCP\_Nagle, configuring 4-26
- TCP\_Time\_Stamp parameter 4-27, 5-20, A-8
- TCP\_Timer\_Scale parameter A-9
- TCP\_Window\_Scale parameter 4-27, A-9
- TCPMaxWindowSize parameter 5-20
- technical support 1-5
  - availability 1-5
  - contacting QLogic 1-5
  - training 1-5
- telephone numbers, contacting QLogic 1-5
- temporary redirect option C-4
- terms, definitions of Glossary-1
- tests
  - loopback, running 4-31
  - read/write buffer, running 4-31
- TGT\_4022\_Delayed\_Ack C-2
- TGT\_DefaultTime2Retain C-2
- TGT\_DefaultTimeout C-2
- TGT\_DevType C-2
- TGT\_Dif\_Enable C-2
- TGT\_ExeCount C-2
- TGT\_ExeThrottle C-2
- TGT\_FirstBurstLen C-2
- TGT\_Force\_Neg\_Main\_iSCSI\_Keys C-2
- TGT\_InitiatorSessID C-2
- TGT\_IPv6\_Address C-2
- TGT\_IPv6\_Flow\_Label C-2
- TGT\_IPv6\_iSCSI\_Name C-2
- TGT\_IPv6\_Port parameter C-3
- TGT\_IPv6\_Source\_Add\_Flg C-3
- TGT\_iSCSI\_Name C-3
- TGT\_KeepAliveTimeout C-3
- TGT\_Local\_IPv6\_Address C-3
- TGT\_Local\_TCP\_Port C-3
- TGT\_Max\_Seg\_Size C-3
- TGT\_MaxBurstLen C-3
- TGT\_MaxOutstandingR2T C-3
- TGT\_MaxRxDataSegmentLen C-3
- TGT\_MaxTxDataSegmentLen C-3
- TGT\_Perm\_Redirect\_Option C-3
- TGT\_Port C-3
- TGT\_Redirect\_IPAddr C-3
- TGT\_Redirect\_IPAddr\_State C-3
- TGT\_RetryCount C-3
- TGT\_RetryDelay C-3
- TGT\_Rx\_Window\_Scale C-3
- TGT\_TargetID C-3
- TGT\_TargetIPAddress C-3
- TGT\_TargetPortalGroupID C-3
- TGT\_TargetSessID C-3
- TGT\_Task ManagementTimeout C-4
- TGT\_Temp\_Redirect\_Option C-4
- TGT\_TimeStamp\_Enable C-4
- TGT\_Traffic\_Class C-4
- TGT\_Tx\_Window\_Scale C-4
- TGT\_Type\_of\_Service C-4
- TGT\_Window\_Scale\_Enable C-4
- TGTCPO\_Nagle C-5
- TGTCPO\_Timer\_Scale C-5
- TGTCPO\_Timestamp C-5
- TGTIPO\_Fragmentation C-4
- TGTISCSIO\_Data\_Digests C-4
- TGTISCSIO\_Bidi\_CHAP\_Authentication C-4
- TGTISCSIO\_Data\_PDU\_In\_Order C-4
- TGTISCSIO\_Data\_Sequence\_In\_Order C-4
- TGTISCSIO\_Error\_Recovery\_Level C-4
- TGTISCSIO\_Header\_Digests C-4
- TGTISCSIO\_Immediate\_Data C-4
- TGTISCSIO\_Initial\_R2T C-4
- TGTISCSIO\_Receive\_Markers C-4
- TGTISCSIO\_Send\_Markers C-5
- TGTISCSIO\_Snack C-5
- TGTO\_Access\_Granted C-5

TGTO\_Active C-5  
TGTO\_Initiator\_Entry C-5  
TGTO\_Target\_Entry C-5  
TGTSCSIO\_CHAP\_Authentication C-4  
TGTSCSIO\_Discovery\_Logout C-4  
TGTSCSIO\_Strict\_Login C-5  
TGTSCSIO\_Strict\_Logout C-5  
time stamp  
    CPO (target) C-5  
    enable C-4  
    TCP 4-27, 5-20, A-5, A-8  
time to live, IPv4 4-25, A-4  
timeouts  
    AFW\_Device\_Timeout 4-26, 5-20, A-1  
    default (target) C-2  
    default time to retain (target) C-2  
    IPv6 ND stale A-5  
    keep alive 4-25, 4-27, A-7, C-3  
    task management A-8, C-4  
    TGT\_TaskManagementTimeout C-4  
timers  
    IPv6 ND retransmit A-5  
    IPv6\_ND\_Reachable A-5  
    scale, CPO (target) C-5  
    scale, TCP A-5  
    TCP timer scale A-9  
TOS, See type of service  
-tp 5-31  
trace  
    data, specifying amount F-4  
    levels F-2  
    using F-1  
    variables F-2  
traffic class C-4  
    IPv6 A-6  
training, certification 1-5  
transmit window scale C-4  
-ts 5-31  
TTL (time to live), IPv4 4-25, C-2  
type of service (TOS) 4-25, C-4  
    IPv4 A-4, C-2  
    IPv4, enabling A-4  
type, connection 4-48

## U

UEFI, version of 4-12  
unbinding targets 5-25, 5-26  
uninstall  
    command line 2-12  
    interactive 2-12  
    Linux 2-12  
    passive 2-12  
    quiet 2-12  
    Red Hat/SUSE Linux/PPC 2-13  
    Solaris SPARC/Solaris x86 2-13  
    Windows 2-12  
    Windows Control Panel 2-12  
    Windows Start menu 2-12  
updating  
    bootable code 4-13  
    bootcode image 5-4  
    firmware image 4-11, 4-13, 5-12  
    ROM image 4-14, 5-26  
    specified firmware 5-12  
user priority, VLAN 4-27, A-6, A-9

## V

vendor name, LUN 4-47, 5-17  
-ver 4-8, 5-31  
version 4-8  
    chip 4-12  
    firmware 4-48, 5-14  
    HBA driver 4-12  
    HBA firmware 4-12  
    iSCSI 4-12  
    iSCSI drivers 5-11  
    iSDMAPI 4-9  
    program 4-8, 5-31  
    ROM 4-12  
    SANsurfer iSCSI HBA CLI 4-9  
viewing, See displaying  
virtual LAN, See VLAN  
Vital Product Data, viewing 4-18, 5-32

**VLAN**

- enabling 4-27, A-6, A-9
- ID 4-27, A-6, A-9
- user priority 4-27, A-6, A-9
- VLAN\_Enable parameter 4-27, A-9
- VLAN\_ID parameter 4-27, A-9
- VLAN\_User\_Priority parameter 4-27, A-9
- vpd 4-18, 5-32
- VPD, displaying info 4-18, 5-32

**W****window**

- scale enable C-4
- scale receive C-3
- size, maximum 5-20
- TCP window scale 4-27, A-9

**Windows**

- Control Panel uninstall 2-12
- driver level structure Glossary-2
- installation
  - GUI 2-4
  - standard 2-4
- installing SANsurfer iSCSI HBA CLI 2-4
- Start menu uninstall 2-12
- uninstall 2-12
- versions 2-2

**X**

- XML files, host configuration, saving to 4-9

**Z**

- z 5-32
- Zero Interrupt Operation, See ZIO
- ZIO
  - configuring 4-27
  - mode 4-26
  - mode, enabling 4-25
  - parameter A-9
- ZIO\_Enable\_Mode parameter A-3



**Corporate Headquarters** QLogic Corporation 26650 Aliso Viejo Parkway Aliso Viejo, CA 92656 949.389.6000 [www.qlogic.com](http://www.qlogic.com)  
**Europe Headquarters** QLogic (UK) LTD. Quatro House Lyon Way, Frimley Camberley Surrey, GU16 7ER UK +44 (0) 1276 804 670

© 2008 QLogic Corporation. Specifications are subject to change without notice. All rights reserved worldwide. QLogic, QLA, SANblade, SANbox, SANSurfer, and the QLogic logo are registered trademarks of QLogic Corporation. Linux is a registered trademark of Linus Torvalds. Microsoft and Windows are registered trademarks and Windows Server is a trademark of Microsoft Corporation. Red Hat and all Red Hat-based trademarks are trademarks or registered trademarks of Red Hat, Inc. Solaris is a registered trademark of Sun Microsystems, Inc. SPARC is a registered trademark of SPARC International, Inc. Products bearing SPARC trademarks are based on an architecture developed by Sun Microsystems, Inc. SUSE is a registered trademark of Novell, Inc. All other brand and product names are trademarks or registered trademarks of their respective owners. Information supplied by QLogic Corporation is believed to be accurate and reliable. QLogic Corporation assumes no responsibility for any errors in this brochure. QLogic Corporation reserves the right, without notice, to make changes in product design or specifications.



## Free Manuals Download Website

<http://myh66.com>

<http://usermanuals.us>

<http://www.somanuals.com>

<http://www.4manuals.cc>

<http://www.manual-lib.com>

<http://www.404manual.com>

<http://www.luxmanual.com>

<http://aubethermostatmanual.com>

Golf course search by state

<http://golfingnear.com>

Email search by domain

<http://emailbydomain.com>

Auto manuals search

<http://auto.somanuals.com>

TV manuals search

<http://tv.somanuals.com>