

Rowenta

LISSEA

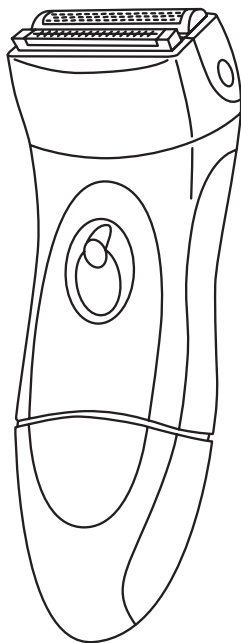

Gebrauchsanweisung
Instructions for use
Notice d'emploi
Gebruiksaanwijzing
Istruzioni per l'uso
Instrukcja obsługi
Инструкция по
использованию

1. DESCRIPTION

- A- Protective cover
 - B-Removable shaving head
 - b.1-Skin tensor
 - C- Micro-screen
 - c.1- Micro-screen Sensitive
 - D- Floating trimmer
 - E- On/off switch
 - F- "Lock system" button
 - G- Cleaning brush
 - H- Power lead and power supply unit
 - I- Battery compartment cover.
- Dual system only SH325

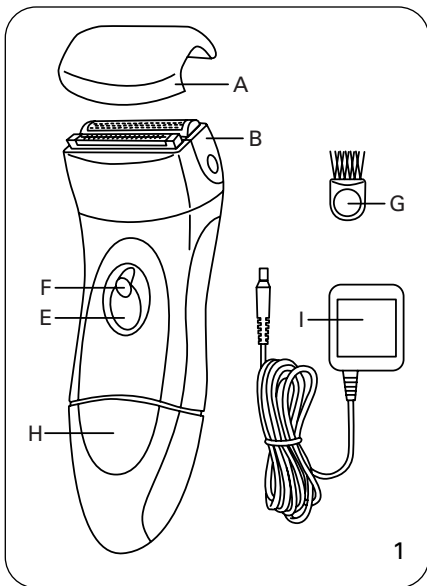
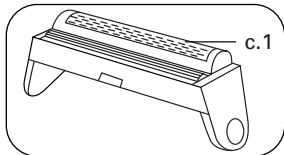
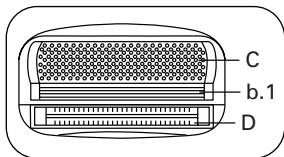

• Skin tensor feature

Your shaver is equipped with a skin tensor feature for safer, closer and faster shaving.

• Floating trimmer function

Your shaver features a mobile trimmer which flexes to the contours of your body for a close shave even in the most sensitive areas.

2. FOR YOUR SAFETY

- Operating voltage:
 - Mains operation: 230 V AC. Ensure that this voltage corresponds to your mains voltage. Incorrect connection to the power supply may cause irreparable damage, which is not covered by the guarantee.
 - Battery operation : requires 2 x1.5 V DC batteries. Ensure that only LR6 1.5 V AA batteries are used.
 - Mains model (blue): mains mode only
 - Dual system model (pink): mains or battery operated.

Important : Do not immerse the appliance, the power lead or the power supply unit in water.

- **The appliance is designed for domestic and personal use only.**
- This appliance cannot be used in the shower or the bath.
- Do not leave the appliance for long periods of time at temperatures below 0° or above 40° (behind a window, in direct sunlight, for example).
- Do not expose the appliance to direct sunlight, for long periods of time.
- Never use the appliance if it is not working properly or if it has been dropped (non-visible damage may make the appliance unsafe).
- **When the appliance is in use, the clippers must not come into contact with eyelashes, hair, clothing or any other objects, in order to avoid any injury risk or jamming. Always keep the appliance out of the reach of children.**
- **Do not use the appliance: on your face, on broken or irritated skin, or if you suffer from dermatological conditions : eczema, varicose veins, skin inflammation, beauty spots, acne, warts, birth marks, etc.**
- Unplug the shaver before cleaning, changing the shaving head or any other manipulation.
- Never use an electrical extension lead in your bathroom.
- This shaver can be taken to pieces using special tools; to avoid risks, repair jobs of any kind must be carried out by the manufacturer, the manufacturer's after-sales service or any other fully qualified person.
- Should shaver not function correctly, please contact our consumer service department, your retailer or approved service centre.
- If the power cable is damaged, it must be replaced by the manufacturer, its after-sales service or a person with similar qualifications to avoid any danger.



3. TIPS FOR USE

- Mains model (blue): mains mode only
- Dual system model (pink): mains or battery operated.

A- PREPARING YOUR SKIN

- Before shaving : ensure that your skin is perfectly clean and dry.
- Do not apply cream or moisturising milk.

B- USING THE SHAVER

Important : En aucun cas, ce rasoir ne doit être utilisé sous l'eau.

Mains operation

Fit the lead to the shaver. Plug the power supply unit into an electrical mains socket (230 V). Ensure that the locking switch (F) is not activated. Otherwise press it again.

Battery operation

The shaver operates with two LR6 type alkaline batteries (1.5 V AA). The appliance must be unplugged from the mains supply before removing the batteries. To insert and/or replace the batteries, open the shaver's casing by pulling the battery cover downwards (FIG 2). Insert the batteries in the correct direction, as indicated. Press the locking switch (F) while turning the On/Off switch On (1).

To insert and/or replace the batteries, open the shaver's casing by pulling the battery cover downwards (FIG 2). Insert the batteries in the correct direction, as indicated. Press the locking switch (F) while turning the On/Off switch On (1).

C- SHAVING

- 1) Remove the shaving head's protective cover.
- 2) Turn the switch to 1 (on).
- 3) Start shaving :

• Legs :

- Long hair :

use the clippers first. Hold the appliance slightly tilted towards you and move it slowly against the lie of the hair (FIG 3).

- Short hair :

use the microscreen. Hold the appliance at right angles to the skin and move it slowly against the lie of the hair (FIG 4).

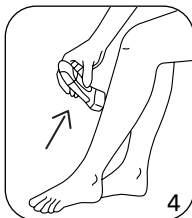
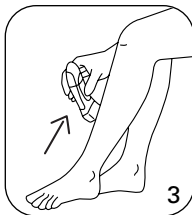
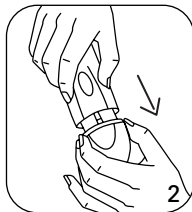

• Underarms and bikini line :

We recommend using the "Sensitive" Micro-screen on both of these delicate areas.

- Long hair: use the clippers. Hold the appliance slightly tilted towards you and move it slowly against the lie of the hair.
- Short hair: use the micro-screen. Hold the appliance at right angles to the skin and move it slowly against the lie of the hair.

To improve efficiency, stretch your skin with your other hand, in order to raise the hairs. In this way, you will obtain a closer shave, with little or no irritation.

If your skin becomes irritated, apply a small quantity of talcum powder.

Wait for 24 h before applying perfume or deodorant under your arms.

- 4) To stop the shaver, turn the switch back to position O (off). The locking switch will be activated automatically.
- 5) Unplug the power supply unit after use and replace the protective cover.

4. CLEANING

Important : always clean the appliance's shaving head after use.

Regular maintenance of the shaving head preserves the shaver's efficiency and extends its lifespan.

- 1) Ensure that your shaver is unplugged.
- 2) Remove the protective cover.
- 3) Release the micro-screen support by pressing on the locking clips and pulling upwards (FIG 5). Carefully remove all hair by blowing on and beneath the micro-screen. Clean the shaving head also, with the brush. Never use the brush to clean the micro-screen.
- 4) The blade unit and trimmer should be lightly oiled from time to time with sewing machine oil or similar. Put the top part of the shaving head back into place.

CAUTION ! Do not press against the micro-screen when replacing it.

- 5) Put the protective cap back in place on the shaving head.

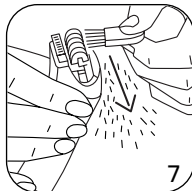
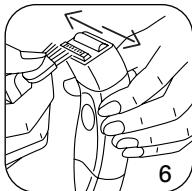
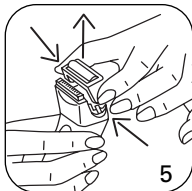

5. PROTECTION OF THE ENVIRONMENT

At the end of the life of your product, it should go to a specially-adapted waste recycling centre.



6. IN THE EVENT OF PROBLEMS

- « **If your shaver is not giving the best possible results !** » :
 - Did you remember to hold your skin taut while shaving ?
 - Have you cleaned the shaving head properly (see §4) ?
 - Have you remembered to oil your shaver ?
 - Is your shaver head worn ? You can have it replaced at one of our approved services centres.
- « **Having difficulty getting it to work !** » :
 - Have you unlocked the lock system ?
 - Have you inserted the batteries the right way round (SH335) ?

Free Manuals Download Website

<http://myh66.com>

<http://usermanuals.us>

<http://www.somanuals.com>

<http://www.4manuals.cc>

<http://www.manual-lib.com>

<http://www.404manual.com>

<http://www.luxmanual.com>

<http://aubethermostatmanual.com>

Golf course search by state

<http://golfingnear.com>

Email search by domain

<http://emailbydomain.com>

Auto manuals search

<http://auto.somanuals.com>

TV manuals search

<http://tv.somanuals.com>