

TP-LINK®

CLI Reference Guide

TL-SG2216/TL-SG2424/TL-SG2424P/TL-SG2452 Gigabit Smart Switch



COPYRIGHT & TRADEMARKS

Specifications are subject to change without notice. **TP-LINK®** is a registered trademark of TP-LINK TECHNOLOGIES CO., LTD. Other brands and product names are trademarks or registered trademarks of their respective holders.

No part of the specifications may be reproduced in any form or by any means or used to make any derivative such as translation, transformation, or adaptation without permission from TP-LINK TECHNOLOGIES CO., LTD. Copyright © 2014 TP-LINK TECHNOLOGIES CO., LTD. All rights reserved.

<http://www.tp-link.com>

CONTENTS

Preface	1
Chapter 1 Using the CLI	4
1.1 Accessing the CLI	4
1.1.1 Logon by Telnet	4
1.1.2 Logon by SSH	5
1.2 CLI Command Modes	11
1.3 Security Levels	13
1.4 Conventions	13
1.4.1 Format Conventions	13
1.4.2 Special Characters	14
1.4.3 Parameter Format	14
Chapter 2 User Interface	15
enable	15
service password-encryption	15
enable password	16
enable secret	17
disable	18
configure	18
exit	18
end	19
history	19
history clear	20
Chapter 3 IEEE 802.1Q VLAN Commands	21
vlan	21
interface vlan	21
name	22
switchport general allowed vlan	22
switchport pvid	23
show vlan summary	23
show vlan brief	24
show vlan	24
show interface switchport	25
Chapter 4 Voice VLAN Commands	26

voice vlan	26
voice vlan aging time.....	26
voice vlan priority	27
voice vlan mac-address	27
switchport voice vlan mode.....	28
switchport voice vlan security	29
show voice vlan.....	29
show voice vlan oui.....	30
show voice vlan switchport	30
Chapter 5 Etherchannel Commands	32
channel-group	32
port-channel load-balance	33
lacp system-priority	33
lacp port-priority	34
show etherchannel.....	34
show etherchannel load-balance	35
show lacp	35
show lacp sys-id.....	36
Chapter 6 User Management Commands	37
user name (password)	37
user name (secret).....	38
user access-control ip-based	39
user access-control mac-based	40
user access-control port-based.....	40
user max-number	41
user idle-timeout.....	42
show user account-list.....	42
show user configuration	43
Chapter 7 System Log Commands.....	44
logging buffer.....	44
logging file flash	45
logging file flash frequency	45
logging file flash level.....	46
clear logging.....	46
logging host index	47
show logging local-config.....	48

show logging loghost.....	48
show logging buffer	49
show logging flash.....	49
Chapter 8 SSH Commands.....	51
ip ssh server	51
ip ssh version	51
ip ssh timeout.....	52
ip ssh max-client	52
ip ssh download	53
show ip ssh.....	53
Chapter 9 SSL Commands	56
ip http secure-server	56
ip http secure-server download certificate	56
ip http secure-server download key	57
show ip http secure-server.....	58
Chapter 10 MAC Address Commands.....	59
mac address-table static	59
mac address-table aging-time.....	60
mac address-table filtering	60
mac address-table max-mac-count.....	61
show mac address-table	62
show mac address-table aging-time	62
show mac address-table max-mac-count interface gigabitEthernet	63
show mac address-table interface gigabitEthernet.....	63
show mac address-table count	64
show mac address-table address	64
show mac address-table vlan	65
Chapter 11 System Commands	66
system-time manual	66
system-time ntp.....	66
system-time dst predefined.....	68
system-time dst date.....	68
system-time dst recurring.....	69
hostname.....	71
location	71

contact-info.....	72
ip management-vlan.....	72
ip address.....	73
ip address-alloc dhcp	73
ip address-alloc bootp	74
reset	74
reboot	75
copy running-config startup-config.....	75
copy startup-config tftp.....	75
copy tftp startup-config.....	76
firmware upgrade	77
ping.....	77
tracert	78
show system-info	79
show running-config	80
show system-time	80
show system-time dst.....	80
show system-time ntp	81
show cable-diagnostics interface gigabitEthernet	81
Chapter 12 IPv6 Address Configuration Commands	83
ipv6 enable	83
ipv6 address autoconfig	83
ipv6 address link-local.....	84
ipv6 address dhcp	84
ipv6 address ra.....	85
ipv6 address eui-64.....	86
ipv6 address	86
show ipv6 interface vlan.....	87
Chapter 13 Ethernet Configuration Commands	88
interface gigabitEthernet	88
interface range gigabitEthernet.....	88
description	89
shutdown	89
flow-control	90
media-type.....	90
duplex.....	91

speed.....	91
storm-control broadcast	92
storm-control multicast.....	93
storm-control unicast.....	95
storm-control rate	96
bandwidth	97
clear counters.....	97
show interface status	98
show interface counters	98
show interface description	99
show interface flowcontrol.....	99
show interface configuration	100
show storm-control.....	100
show bandwidth.....	101
Chapter 14 QoS Commands.....	102
qos.....	102
qos cos	102
qos dscp	103
qos queue cos-map.....	104
qos queue dscp-map.....	104
qos queue mode	106
show qos interface	107
show qos cos-map	108
show qos dscp-map	108
show qos queue mode.....	108
show qos status.....	109
Chapter 15 Port Mirror Commands	110
monitor session destination interface	110
monitor session source interface	111
show monitor session.....	112
Chapter 16 Port Isolation Commands	113
port isolation.....	113
show port isolation interface	113
Chapter 17 Loopback Detection Commands.....	115
loopback-detection(global).....	115

loopback-detection interval	115
loopback-detection recovery-time	116
loopback-detection(interface).....	116
loopback-detection config	117
loopback-detection recover	118
show loopback-detection global.....	118
show loopback-detection interface	119
Chapter 18 ACL Commands.....	120
access-list create	120
mac access-list.....	120
access-list standard	121
access-list extended.....	122
rule.....	123
access-list policy name	123
access-list policy action.....	124
access-list bind(interface)	125
access-list bind(vlan).....	125
show access-list	126
show access-list policy.....	126
show access-list bind	127
Chapter 19 DHCP Filtering Commands.....	128
ip dhcp filtering	128
ip dhcp filtering trust.....	128
show ip dhcp filtering.....	129
show ip dhcp filtering interface.....	129
Chapter 20 PoE Commands	130
power inline consumption (global)	130
power profile.....	130
power time-range	131
power holiday	132
absolute.....	133
periodic.....	133
holiday	134
power inline consumption (interface).....	135
power inline priority	135
power inline supply.....	136

power inline profile	136
power inline time-range.....	137
show power inline.....	138
show power inline configuration interface.....	138
show power inline information interface.....	138
show power profile	139
show power holiday.....	139
show power time-range.....	140
Chapter 21 MSTP Commands	141
spanning-tree(global)	141
spanning-tree(interface).....	141
spanning-tree common-config	142
spanning-tree mode	143
spanning-tree mst configuration.....	144
instance	144
name	145
revision	145
spanning-tree mst instance	146
spanning-tree mst	146
spanning-tree priority	147
spanning-tree tc-defend	148
spanning-tree timer	148
spanning-tree hold-count	149
spanning-tree max-hops	150
spanning-tree bpdudfilter	150
spanning-tree bpduguard.....	151
spanning-tree guard loop.....	151
spanning-tree guard root.....	152
spanning-tree guard tc	152
spanning-tree mcheck.....	153
show spanning-tree active	153
show spanning-tree bridge.....	154
show spanning-tree interface.....	154
show spanning-tree interface-security	155
show spanning-tree mst.....	156
Chapter 22 IGMP Snooping Commands	157

ip igmp snooping(global).....	157
ip igmp snooping(interface).....	157
ip igmp snooping immediate-leave	158
ip igmp snooping drop-unknown.....	158
ip igmp snooping vlan-config	159
ip igmp snooping multi-vlan-config	160
ip igmp snooping filter add-id.....	161
ip igmp snooping filter(global).....	162
ip igmp snooping filter(interface).....	162
ip igmp snooping filter maxgroup.....	163
ip igmp snooping filter mode.....	163
show ip igmp snooping.....	164
show ip igmp snooping interface.....	164
show ip igmp snooping vlan.....	165
show ip igmp snooping multi-vlan.....	166
show ip igmp snooping groups	166
show ip igmp snooping filter.....	167
Chapter 23 MLD Snooping Commands.....	169
ipv6 mld snooping	169
ipv6 mld snooping router-aging-time	169
ipv6 mld snooping member-aging-time.....	170
ipv6 mld snooping report-suppression.....	170
ipv6 mld snooping unknown-filter.....	171
ipv6 mld snooping last-listener query-inteval.....	171
ipv6 mld snooping last-listener query-count	172
ipv6 mld snooping multicast-vlan	172
ipv6 mld snooping multicast-vlan vlan-id	173
ipv6 mld snooping vlan.....	173
ipv6 mld snooping vlan router-aging-time.....	174
ipv6 mld snooping vlan member-aging-time	174
ipv6 mld snooping vlan immediate-leave.....	175
ipv6 mld snooping vlan mrouter.....	175
ipv6 mld snooping vlan static.....	176
ipv6 mld snooping querier vlan	176
ipv6 mld snooping querier vlan max-response-time	177
ipv6 mld snooping querier vlan query-interval	178
ipv6 mld snooping querier vlan query-source.....	178

ipv6 mld snooping filter(global)	179
ipv6 mld snooping filter(interface).....	179
ipv6 mld snooping filter-mode	180
ipv6 mld snooping filter-id	180
ipv6 mld snooping max-group.....	181
clear ipv6 mld snooping statistics	181
show ipv6 mld snooping.....	182
show ipv6 mld snooping vlan	182
show ipv6 mld snooping static-mcast	183
show ipv6 mld snooping group	183
show ipv6 mld snooping filter.....	183
show ipv6 mld snooping interface.....	184
show ipv6 mld snooping interface filter.....	184
show ipv6 mld snooping querier	185
show ipv6 mld snooping statistics.....	185
Chapter 24 SNMP Commands.....	186
snmp-server	186
snmp-server view	186
snmp-server group	187
snmp-server user	188
snmp-server community.....	190
snmp-server host	190
snmp-server engineID.....	192
snmp-server traps snmp	193
snmp-server traps link-status.....	193
snmp-server traps	194
snmp-server traps mac	195
snmp-server traps vlan.....	196
rmon history.....	196
rmon event	197
rmon alarm	198
show snmp-server.....	200
show snmp-server view.....	200
show snmp-server group	200
show snmp-server user.....	201
show snmp-server community	201
show snmp-server host.....	202

show snmp-server engineID	202
show rmon history	202
show rmon event.....	203
show rmon alarm.....	203
Chapter 25 LLDP Commands.....	205
lldp	205
lldp hold-multiplier	205
lldp timer.....	206
lldp med-fast-count.....	207
lldp receive	207
lldp transmit.....	208
lldp snmp-trap.....	208
lldp tlv-select.....	209
lldp med-location	210
lldp med-status	210
lldp med-tlv-select	211
show lldp	212
show lldp interface	212
show lldp local-information interface.....	213
show lldp neighbor-information interface.....	213
show lldp traffic interface.....	214

Preface

This Guide is intended for network administrator to provide referenced information about CLI (Command Line Interface). The device mentioned in this Guide stands for TL-SG2216/TL-SG2424/TL-SG2424P/TL-SG2452 Gigabit Smart Switch.

The five devices of TL-SG2216/TL-SG2424/TL-SG2424P/TL-SG2452 are sharing this Guide. For simplicity, we will take TL-SG2424 for example throughout this Guide.

Overview of this Guide

Chapter 1: Using the CLI

Provide information about how to use the CLI, CLI Command Modes, Security Levels and some Conventions.

Chapter 2: User Interface

Provide information about the commands used to switch between five CLI Command Modes.

Chapter 3: IEEE 802.1Q VLAN Commands

Provide information about the commands used for configuring IEEE 802.1Q VLAN.

Chapter 4: Voice VLAN Commands

Provide information about the commands used for configuring Voice VLAN.

Chapter 5: Etherchannel Commands

Provide information about the commands used for configuring LAG (Link Aggregation Group) and LACP (Link Aggregation Control Protocol).

Chapter 6: User Management Commands

Provide information about the commands used for user management.

Chapter 7: System Log Commands

Provide information about the commands used for configuring system log.

Chapter 8: SSH Commands

Provide information about the commands used for configuring and managing SSH (Security Shell).

Chapter 9: SSL Commands

Provide information about the commands used for configuring and managing SSL (Secure Sockets Layer).

Chapter 10: MAC Address Commands

Provide information about the commands used for Address configuration.

Chapter 11: System Configuration Commands

Provide information about the commands used for configuring the System information and System IP, reboot and reset the switch, upgrade the switch system and commands used for cable test.

Chapter 12: IPv6 Address Configuration Commands

Provide information about the commands used for configuring the System IPv6 addresses.

Chapter 13: Ethernet Configuration Commands

Provide information about the commands used for configuring the Bandwidth Control, Negotiation Mode, and Storm Control for ethernet ports.

Chapter 14: QoS Commands

Provide information about the commands used for configuring the QoS function.

Chapter 15: Port Mirror Commands

Provide information about the commands used for configuring the Port Mirror function.

Chapter 16: Port Isolation Commands

Provide information about the commands used for configuring Port Isolation function.

Chapter 17: Loopback Detection Commands

Provide information about the commands used for configuring the Loopback Detection function.

Chapter 18: ACL Commands

Provide information about the commands used for configuring the ACL (Access Control List).

Chapter 19: DHCP Filtering Commands

Provide information about the commands used for configuring the DHCP Filtering function.

Chapter 20: PoE Commands

Provide information about the commands used for configuring PoE function.

Chapter 21: MSTP Commands

Provide information about the commands used for configuring the MSTP (Multiple Spanning Tree Protocol).

Chapter 22: IGMP Snooping Commands

Provide information about the commands used for configuring the IGMP Snooping (Internet Group Management Protocol Snooping).

Chapter 23: MLD Snooping Commands

Provide information about the commands used for configuring the MLD Snooping (Multicast Listener Discovery Snooping).

Chapter 24: SNMP Commands

Provide information about the commands used for configuring the SNMP (Simple Network Management Protocol) functions.

Chapter 25: LLDP Commands

Provide information about the commands used for configuring LLDP function.

Chapter 1 Using the CLI

1.1 Accessing the CLI

You can log on to the switch and access the CLI by logging on to the switch remotely by a Telnet or SSH connection through an Ethernet port.

1.1.1. Logon by Telnet

To log on to the switch by a Telnet connection, please take the following steps:

1. Click **Start** → **Run** to open the **Run** window, and type in **telnet 192.168.0.1** in the prompt Run window as Figure 1-1 and click **OK**.

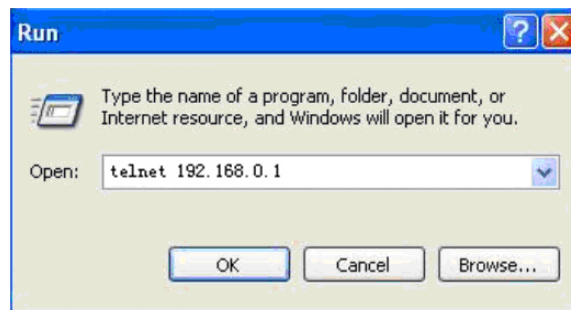

Figure 1-1 Run Window

2. Type in the User name and Password (the factory default value for both of them are admin) and press the **Enter** button to enter User EXEC Mode, which is shown as Figure 1-2.

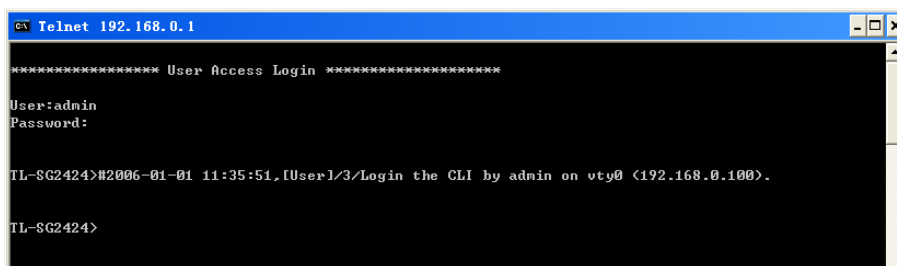

Figure 1-2 Log in the Switch

3. Type in **enable** command to enter Privileged EXEC Mode.

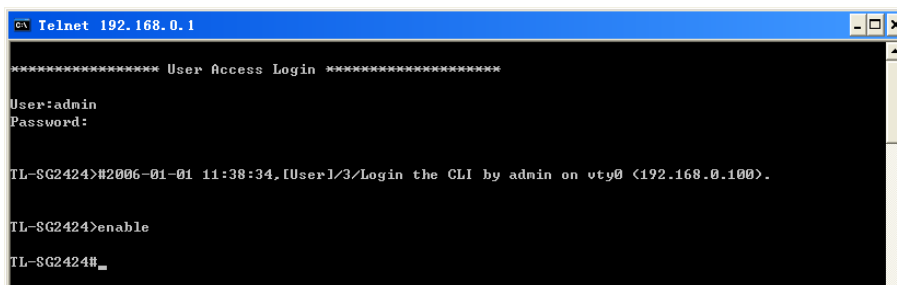



Figure 1-3 Enter into Privileged EXEC Mode

1.1.2. Logon by SSH

To log on by SSH, a Putty client software is recommended. There are two authentication modes to set up an SSH connection:

Password Authentication Mode: It requires username and password, which are both **admin** by default.

Key Authentication Mode: It requires a public key for the switch and a private key for the SSH client software. You can generate the public key and the private key through Putty Key Generator.

 **Note:**
Before SSH login, please follow the steps shown in Figure 1-4 to enable the SSH function through Telnet connection.

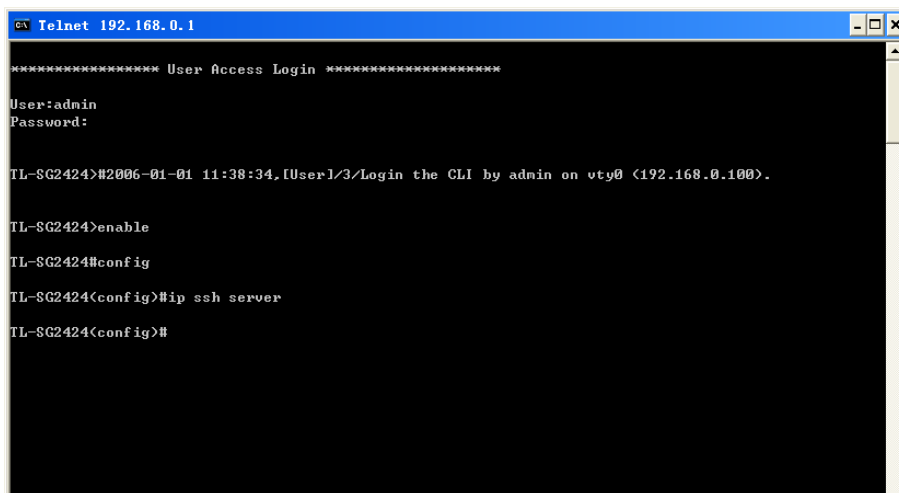

```
TL-SG2424>enable
TL-SG2424>config
TL-SG2424(config)#ip ssh server
TL-SG2424(config)#
```

Figure 1-4 Enable SSH function

➤ Password Authentication Mode

1. Open the software to log on to the interface of PuTTY. Enter the IP address of the switch into **Host Name** field; keep the default value 22 in the **Port** field; select **SSH** as the Connection type.

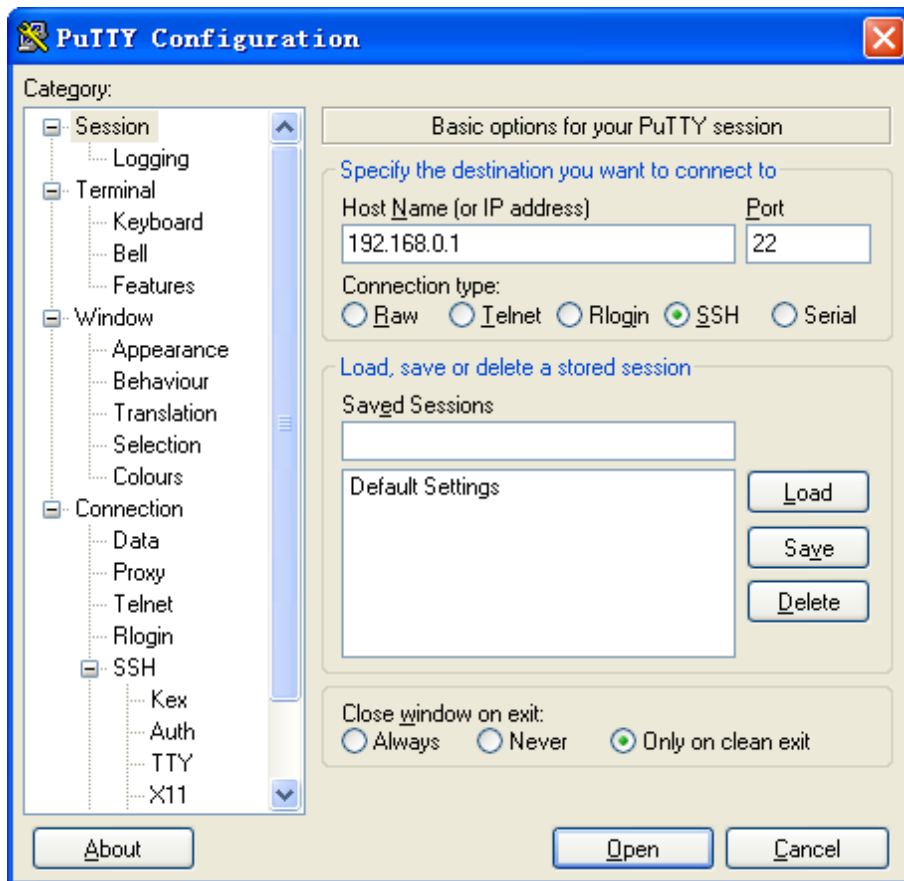

Figure 1-5 SSH Connection Config

2. Click the **Open** button in the above figure to log on to the switch. Enter the login user name and password to log on the switch, and then enter enable to enter Privileged EXEC Mode, so you can continue to configure the switch.

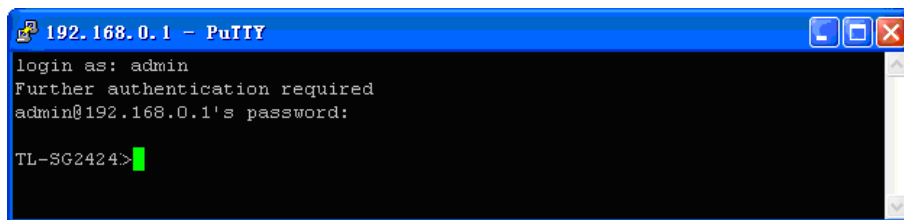

Figure 1-6 Log on the Switch

➤ **Key Authentication Mode**

1. Select the key type and key length, and generate SSH key.

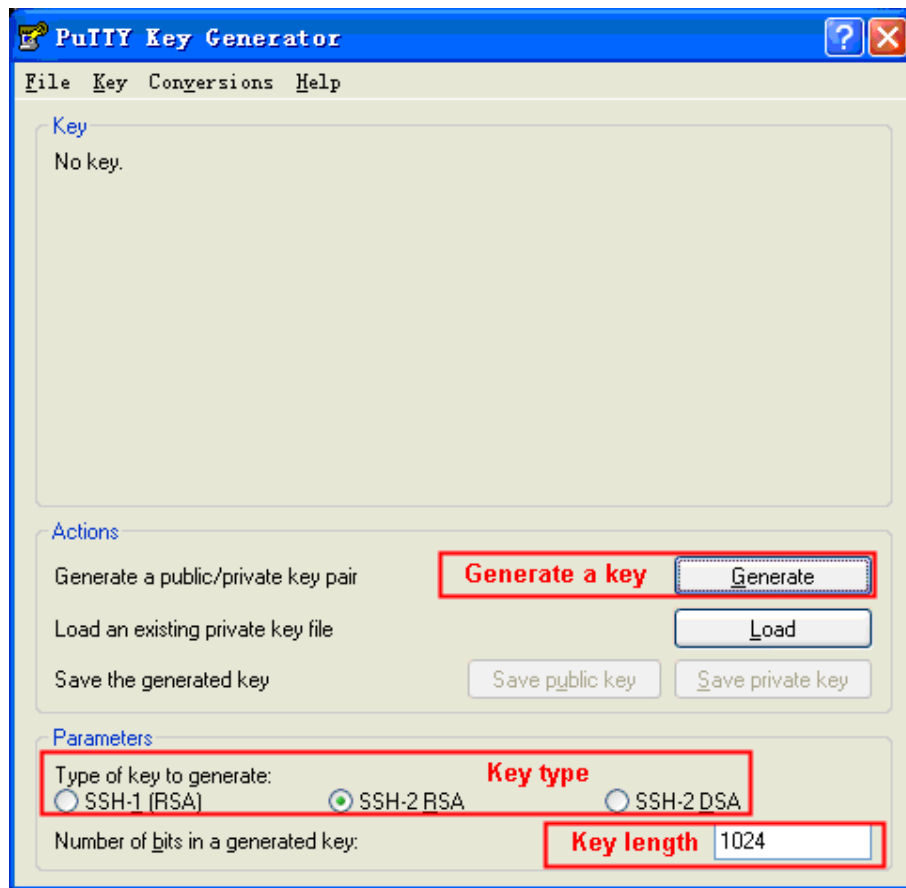

Figure 1-7 Generate SSH Key

 **Note:**

1. The key length is in the range of 256 to 3072 bits.
2. During the key generation, randomly moving the mouse quickly can accelerate the key generation.

2. After the key is successfully generated, please save the public key and private key to a TFTP server.

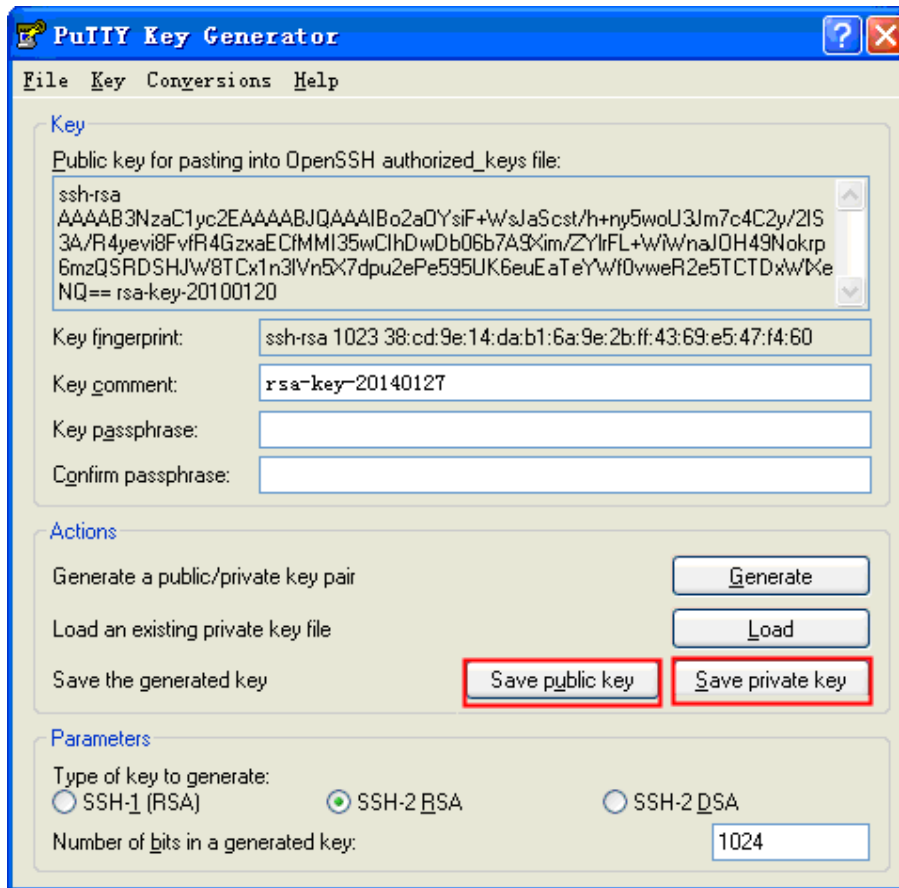

Figure 1-8 Save the Generated Key

3. Log on to the switch by Telnet and download the public key file from the TFTP server to the switch, as the following figure shows:

```
Telnet 192.168.0.1
***** User Access Login *****
User:admin
Password:
TL-SG2424>#2006-01-01 11:52:09,[User1/3/Login the CLI by admin on vty0 (192.168.0.100).

TL-SG2424>enable
TL-SG2424#config
TL-SG2424(config)#ip ssh download v2 public ip-address 192.168.0.100
Start to download SSH key file.....
Download SSH key file OK.
TL-SG2424(config)#
```

↑ the filename of the public key

↑ the ip address of the TFTP server

Figure 1-9 Download the Public Key



Note:

1. The key type should accord with the type of the key file.
2. The SSH key downloading can not be interrupted.
4. After the public key is downloaded, please log on to the interface of PuTTY and enter the IP address for login.

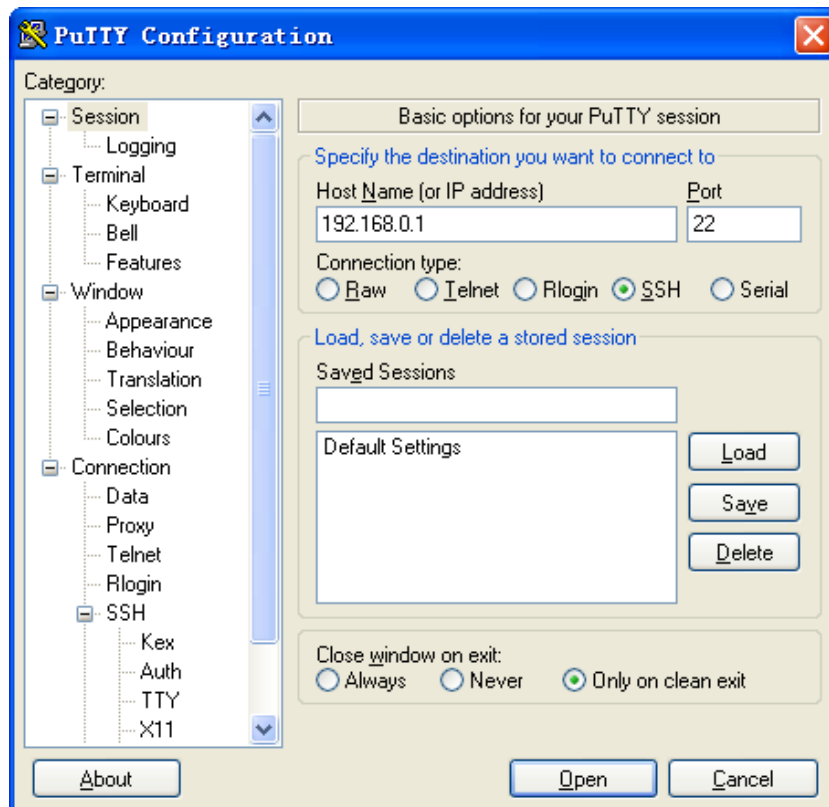

Figure 1-10 SSH Connection Config

5. Click **Browse** to download the private key file to SSH client software and click **Open**.

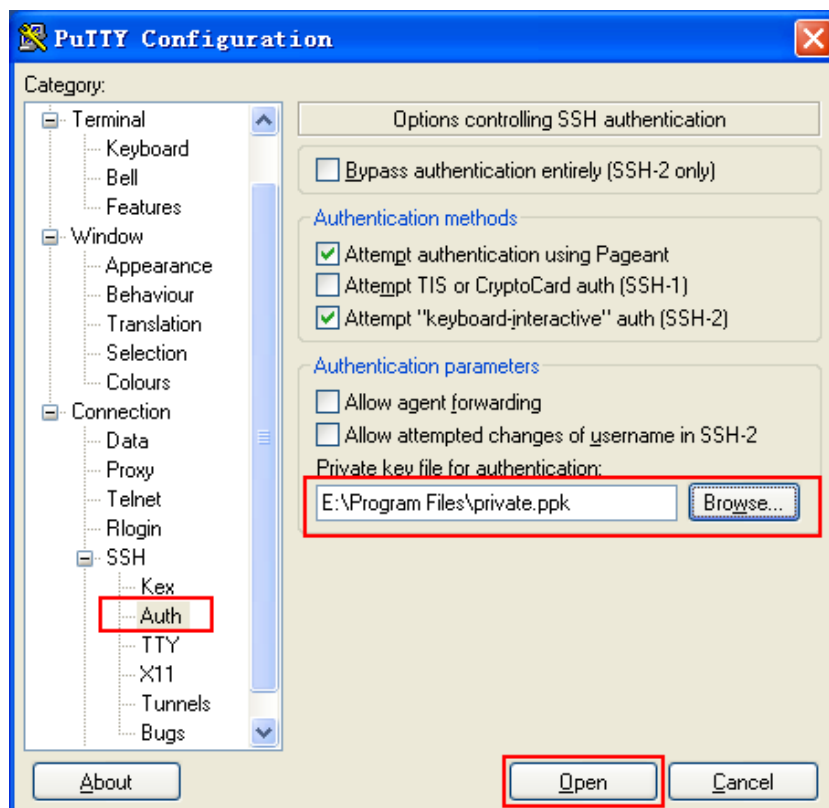

Figure 1-11 Download the Private Key

- After successful authentication, please enter the login user name. If you log on to the switch without entering password, it indicates that the key has been successfully downloaded.

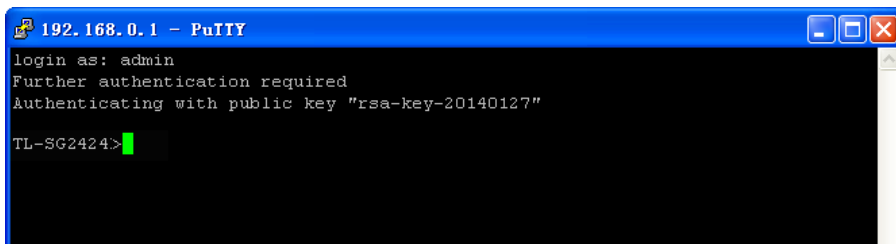
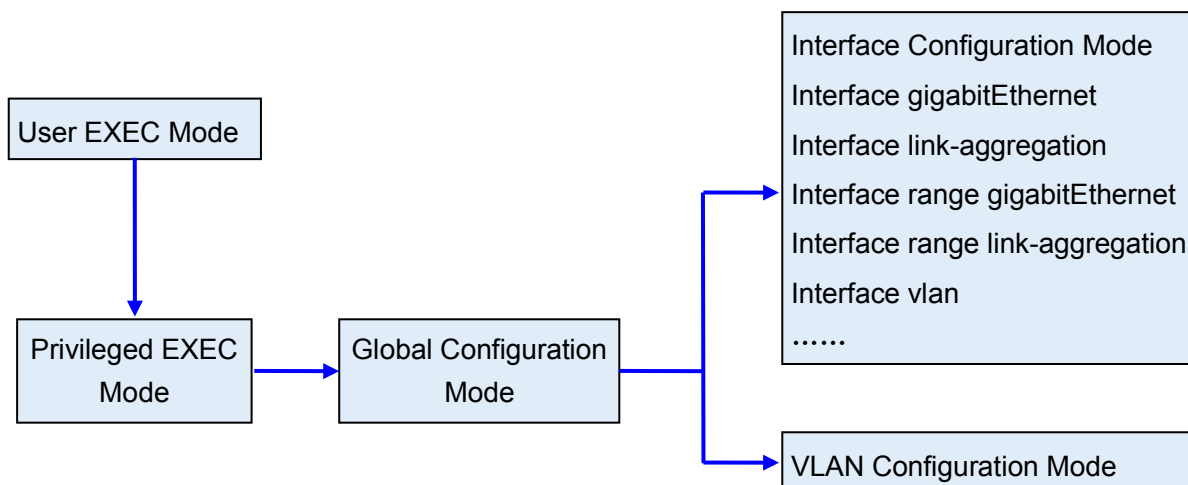

Figure 1-12 Log on the Switch

1.2 CLI Command Modes

The CLI is divided into different command modes: User EXEC Mode, Privileged EXEC Mode, Global Configuration Mode, Interface Configuration Mode and VLAN Configuration Mode. Interface Configuration Mode can also be divided into Interface Ethernet, Interface link-aggregation and some other modes, which is shown as the following diagram.



The following table gives detailed information about the Accessing path, Prompt of each mode and how to exit the current mode and access the next mode.

Mode	Accessing Path	Prompt	Logout or Access the next mode
User EXEC Mode	Primary mode once it is connected with the switch.	TL-SG2424>	Use the exit command to disconnect the switch. Use the enable command to access Privileged EXEC mode.
Privileged EXEC Mode	Use the enable command to enter this mode from User EXEC mode.	TL- SG2424#	Enter the disable or the exit command to return to User EXEC mode. Enter configure command to access Global Configuration mode.

Mode	Accessing Path	Prompt	Logout or Access the next mode
Global Configuration Mode	Use the configure command to enter this mode from Privileged EXEC mode.	TL- SG2424 (config)#	Use the exit or the end command or press Ctrl+Z to return to Privileged EXEC mode. Use the interface gigabitEthernet port or interface range gigabitEthernet port-list command to access interface Configuration mode. Use the vlan vlan-list to access VLAN Configuration mode.
Interface Configuration Mode	Use the interface type number command to enter this mode from Global Configuration mode.	TL-SG2424 (config-if)# or TL-SG2424(config-if-range)#	Use the end command or press Ctrl+Z to return to Privileged EXEC mode. Enter exit command or the # command to return to Global Configuration mode. A port number must be specified in the interface command.
VLAN Configuration Mode	Use the vlan vlan-list command to enter this mode from Global Configuration mode.	TL-SG2424 (config-vlan)#	Use the end command or press Ctrl+Z to return to Privileged EXEC mode. Enter the exit command or the # command to return to Global configuration mode.

Note:

- The user is automatically in User EXEC Mode after the connection between the PC and the switch is established by a Telnet/SSH connection.
- Each command mode has its own set of specific commands. To configure some commands, you should access the corresponding command mode firstly.
 - Global Configuration Mode:** In this mode, global commands are provided, such as the Spanning Tree, Schedule Mode and so on.
 - Interface Configuration Mode:** In this mode, users can configure one or several ports, different ports corresponds to different commands
 - Interface gigabitEthernet: Configure parameters for an Ethernet port, such as Duplex-mode, flow control status.
 - Interface range gigabitEthernet: Configure parameters for several Ethernet ports.

- c). Interface link-aggregation: Configure parameters for a link-aggregation, such as broadcast storm.
 - d). Interface range link-aggregation: Configure parameters for multi-trunks.
 - e). Interface vlan: Configure parameters for the vlan-port.
- **VLAN Configuration Mode:** In this mode, users can create a VLAN and add a specified port to the VLAN.
3. Some commands are global, that means they can be performed in all modes:
- **show:** display all information of switch, for example: statistic information, port information, VLAN information.
 - **history:** Display the commands history.

1.3 Security Levels

This switch's security is divided into two levels: User level and Admin level.

User level only allows users to do some simple operations in User EXEC Mode; Admin level allows you to monitor, configure and manage the switch in Privileged EXEC Mode, Global Configuration Mode, Interface Configuration Mode and VLAN Configuration Mode.

Users get the privilege to the User level once logging in by Telnet/SSH. However, Guest users are restricted to access the CLI.

Users can enter Privileged EXEC mode from User EXEC mode by using the **enable** command. In default case, no password is needed. In Global Configuration Mode, you can configure password for Admin level by **enable password** command. Once password is configured, you are required to enter it to access Privileged EXEC mode.

1.4 Conventions

1.4.1 Format Conventions

The following conventions are used in this Guide:

- Items in square brackets [] are optional
- Items in braces { } are required
- Alternative items are grouped in braces and separated by vertical bars. For example: **speed** {10 | 100 | 1000 }
- Bold indicates an unalterable keyword. For example: **show logging**

- Normal Font indicates a constant (several options are enumerated and only one can be selected). For example: **mode** {dynamic | static | permanent}
- Italic Font indicates a variable (an actual value must be assigned). For example: **bridge aging-time** *aging-time*

1.4.2 Special Characters

You should pay attentions to the description below if the variable is a character string:

- These six characters " < > , \ & can not be input.
- If a blank is contained in a character string, single or double quotation marks should be used, for example 'hello world', "hello world", and the words in the quotation marks will be identified as a string. Otherwise, the words will be identified as several strings.

1.4.3 Parameter Format

Some parameters must be entered in special formats which are shown as follows:

- MAC address must be enter in the format of xx:xx:xx:xx:xx:xx
- One or several values can be typed for a port-list or a vlan-list using comma to separate. Use a hyphen to designate a range of values, for instance,1/0/1,1/0/3-5,1/0/7 indicates choosing port 1/0/1,1/0/3,1/0/4,1/0/5,1/0/7.

Chapter 2 User Interface

enable

Description

The **enable** command is used to access Privileged EXEC Mode from User EXEC Mode.

Syntax

enable

Command Mode

User EXEC Mode

Example

If you have set the password to access Privileged EXEC Mode from User EXEC Mode:

```
TL-SG2424>enable
Enter password:
TL-SG2424#
```

service password-encryption

Description

The **service password-encryption** command is used to encrypt the password when the password is defined or when the configuration is written, using the symmetric encryption algorithm. Encryption prevents the password from being readable in the configuration file. To disable the global encryption function, please use **no service password-encryption** command.

Syntax

service password-encryption
no service password-encryption

Command Mode

Global Configuration Mode

Example

Enable the global encryption function:

```
TL-SG2424(config)# service password-encryption
```

enable password

Description

The **enable password** command is used to set or change the password for users to access Privileged EXEC Mode from User EXEC Mode. To remove the password, please use **no enable password** command. This command uses the symmetric encryption.

Syntax

```
enable password { [ 0 ] password | 7 encrypted-password }  
no enable password
```

Parameter

0 — Specify the encryption type. 0 indicates that an unencrypted password will follow. By default, the encryption type is 0.

password — Super password, a string from 1 to 31 alphanumeric characters or symbols. The password is case sensitive, allows digits, English letters (case sensitive), underlines and sixteen special characters (!\$%'()*,-./[]{}). By default, it is empty.

7 — Indicates a symmetric encrypted password with fixed length will follow.

encrypted-password — A symmetric encrypted password with fixed length, which you can copy from another switch's configuration file. After the encrypted password is configured, you should use the corresponding unencrypted password if you re-enter this mode.

Command Mode

Global Configuration Mode

User Guidelines

If the password you configured here is unencrypted and the global encryption function is enabled in [service password-encryption](#), the password in the configuration file will be displayed in the symmetric encrypted form.

Example

Set the super password as "admin" and unencrypted to access Privileged EXEC Mode from User EXEC Mode:

```
TL-SG2424(config)#enable password 0 admin
```

enable secret

Description

The **enable secret** command is used to set a secret password, which is using an MD5 encryption algorithm, for users to access Privileged EXEC Mode from User EXEC Mode. To return to the default configuration, please use **no enable secret** command. This command uses the MD5 encryption.

Syntax

```
enable secret { [ 0 ] password | 5 encrypted-password }  
no enable secret
```

Parameter

0 — Specify the encryption type. 0 indicates that an unencrypted password will follow. By default, the encryption type is 0.

password — Super password, a string from 1 to 31 alphanumeric characters or symbols. The password is case sensitive, allows digits, English letters (case sensitive), underlines and sixteen special characters (! \$ % ' () * , - . / [] { }). By default, it is empty. The password in the configuration file will be displayed in the MD5 encrypted form.

5 — Indicates an MD5 encrypted password with fixed length will follow.

encrypted-password — An MD5 encrypted password with fixed length, which you can copy from another switch's configuration file. After the encrypted password is configured, you should use the corresponding unencrypted password if you re-enter this mode.

Command Mode

Global Configuration Mode

User Guidelines

If both the **enable password** and **enable secret** are defined, you must enter the password set in **enable secret**.

Example

Set the secret password as "admin" and unencrypted to access Privileged EXEC Mode from User EXEC Mode. The password will be displayed in the encrypted form.

```
TL-SG2424(config)#enable secret 0 admin
```

disable

Description

The **disable** command is used to return to User EXEC Mode from Privileged EXEC Mode.

Syntax

disable

Command Mode

Privileged EXEC Mode

Example

Return to User EXEC Mode from Privileged EXEC Mode:

```
TL-SG2424# disable
TL-SG2424>
```

configure

Description

The **configure** command is used to access Global Configuration Mode from Privileged EXEC Mode.

Syntax

configure

Command Mode

Privileged EXEC Mode

Example

Access Global Configuration Mode from Privileged EXEC Mode:

```
TL-SG2424# configure
TL-SG2424(config)#
```

exit

Description

The **exit** command is used to return to the previous Mode from the current Mode.

Syntax

exit

Command Mode

Privileged EXEC Mode and Any Configuration Mode

Example

Return to Global Configuration Mode from Interface Configuration Mode, and then return to Privileged EXEC Mode:

```
TL-SG2424(config-if)# exit
TL-SG2424(config)#exit
TL-SG2424#
```

end

Description

The **end** command is used to return to Privileged EXEC Mode.

Syntax

```
end
```

Command Mode

Privileged EXEC Mode and Any Configuration Mode

Example

Return to Privileged EXEC Mode from Interface Configuration Mode:

```
TL-SG2424(config-if)#end
TL-SG2424#
```

history

Description

The **history** command is used to show the latest 20 commands you entered in the current mode since the switch is powered.

Syntax

```
history
```

Command Mode

Privileged EXEC Mode and any Configuration Mode

Example

Show the commands you have entered in the current mode:

```
TL-SG2424 (config)# history
```

history clear

Description

The **history clear** command is used to clear the commands you have entered in the current mode, therefore these commands will not be shown next time you use the **history** command.

Syntax

```
history clear
```

Command Mode

Privileged EXEC Mode and any Configuration Mode

Example

Clear the commands you have entered in the current mode:

```
TL-SG2424(config)#history clear
```

Chapter 3 IEEE 802.1Q VLAN Commands

VLAN (Virtual Local Area Network) technology is developed for the switch to divide the LAN into multiple logical LANs flexibly. Hosts in the same VLAN can communicate with each other, regardless of their physical locations. VLAN can enhance performance by conserving bandwidth, and improve security by limiting traffic to specific domains.

vlan

Description

The **vlan** command is used to create IEEE 802.1Q VLAN and enter VLAN Configuration Mode. To delete the IEEE 802.1Q VLAN, please use **no vlan** command.

Syntax

```
vlan vlan-list  
no vlan vlan-list
```

Parameter

vlan-list — Specify IEEE 802.1Q VLAN ID list, ranging from 2 to 4094, in the format of 2-3, 5. It is multi-optional.

Command Mode

Global Configuration Mode

Example

Create VLAN 2-10 and VLAN 100:

```
TL-SG2424(config)# vlan 2-10,100
```

Delete VLAN 2:

```
TL-SG2424(config)# no vlan 2
```

interface vlan

Description

The **interface vlan** command is used to create VLAN Interface and enter Interface VLAN Mode. To delete VLAN Interface, please use **no interface vlan** command.

Syntax

```
interface vlan vlan-id  
no interface vlan vlan-id
```

Parameter

vlan-id — Specify IEEE 802.1Q VLAN ID, ranging from 1 to 4094.

Command Mode

Global Configuration Mode

Example

Create VLAN Interface 2:

```
TL-SG2424(config)# interface vlan 2
```

name

Description

The **name** command is used to assign a description to a VLAN. To clear the description, please use **no name** command.

Syntax

name *descript*
no name

Parameter

descript —String to describe the VLAN, which contains 16 characters at most.

Command Mode

VLAN Configuration Mode (VLAN)

Example

Specify the name of VLAN 2 as “group1”:

```
TL-SG2424(config)# vlan 2  
TL-SG2424(config-vlan)# name group1
```

switchport general allowed vlan

Description

The **switchport general allowed vlan** command is used to add the desired General port to IEEE 802.1Q VLAN and specify the port's type. To delete the corresponding VLAN(s), please use **no switchport general allowed vlan** command.

Syntax

switchport general allowed vlan *vlan-list* { tagged | untagged }
no switchport general allowed vlan *vlan-list*

Parameter

vlan-list — Specify IEEE 802.1Q VLAN ID list, ranging from 2 to 4094, in the format of 2-3, 5. It is multi-optional.

tagged | untagged — Egress rule, untagged or tagged. Tagged: All packets forwarded by the port are tagged. The packets contain VLAN information. Untagged: Packets forwarded by the port are untagged.

Command Mode

Interface Configuration Mode (interface gigabitEthernet / interface range gigabitEthernet)

Example

Add port 4 to VLAN 2 and configure the type of port 4 as tagged:

```
TL-SG2424(config)# interface gigabitEthernet 1/0/4
TL-SG2424(config-if)# switchport general allowed vlan 2 tagged
```

switchport pvid

Description

The **switchport pvid** command is used to configure the PVID for the switch ports.

Syntax

```
switchport pvid vlan-id
```

Parameter

vlan-id — VLAN ID, ranging from 1 to 4094.

Command Mode

Interface Configuration Mode (interface gigabitEthernet / interface range gigabitEthernet)

Example

Specify the PVID of port 2 as 2:

```
TL-SG2424(config)# interface gigabitEthernet 2
TL-SG2424(config-if)# switchport pvid 2
```

show vlan summary

Description

The **show vlan summary** command is used to display the summarized information of IEEE 802.1Q VLAN.

Syntax

```
show vlan summary
```

Command Mode

Privileged EXEC Mode and Any Configuration Mode

Example

Display the summarized information of IEEE 802.1Q VLAN:

```
TL-SG2424(config)# show vlan summary
```

show vlan brief

Description

The **show vlan brief** command is used to display the brief information of IEEE 802.1Q VLAN.

Syntax

```
show vlan brief
```

Command Mode

Privileged EXEC Mode and Any Configuration Mode

Example

Display the brief information of IEEE 802.1Q VLAN:

```
TL-SG2424(config)# show vlan brief
```

show vlan

Description

The **show vlan** command is used to display the information of IEEE 802.1Q VLAN.

Syntax

```
show vlan [ id vlan-list ]
```

Parameter

vlan-list — Specify IEEE 802.1Q VLAN ID, ranging from 1 to 4094. It is multi-optional. Using the **show vlan** command without parameter displays the detailed information of all VLANs.

Command Mode

Privileged EXEC Mode and Any Configuration Mode

Example

Display the information of vlan 5:

```
TL-SG2424(config)# show vlan id 5
```

show interface switchport

Description

The **show interface switchport** command is used to display the IEEE 802.1Q VLAN configuration information of the specified port or all ports.

Syntax

```
show interface switchport [port]
```

Parameter

port — The port number. By default, display the VLAN configuration information of all ports.

Command Mode

Privileged EXEC Mode and Any Configuration Mode

Example

Display the VLAN configuration information of all ports:

```
TL-SG2424(config)# show interface switchport
```

Chapter 4 Voice VLAN Commands

Voice VLANs are configured specially for voice data stream. By configuring Voice VLANs and adding the ports with voice devices attached to voice VLANs, you can perform QoS-related configuration for voice data, ensuring the transmission priority of voice data stream and voice quality.

voice vlan

Description

The **voice vlan** command is used to enable Voice VLAN function. To disable Voice VLAN function, please use **no voice vlan** command.

Syntax

voice vlan *vlan-id*

no voice vlan

Parameter

vlan-id —— Specify IEEE 802.1Q VLAN ID, ranging from 2 to 4094.

Command Mode

Global Configuration Mode

Example

Enable the Voice VLAN function for VLAN 10:

```
TL-SG2424(config)# voice vlan 10
```

voice vlan aging time

Description

The **voice vlan aging time** command is used to set the aging time for a voice VLAN. To restore to the default aging time for the Voice VLAN, please use **no voice vlan aging time** command.

Syntax

voice vlan aging time *time*

no voice vlan aging time

Parameter

time — Aging time (in minutes) to be set for the Voice VLAN. It ranges from 1 to 43200 and the default value is 1440.

Command Mode

Global Configuration Mode

Example

Set the aging time for the Voice VLAN as 1 minute:

```
TL-SG2424(config)# voice vlan aging time 1
```

voice vlan priority

Description

The **voice vlan priority** command is used to configure the priority for the Voice VLAN. To restore to the default priority, please use **no voice vlan priority** command.

Syntax

voice vlan priority *pri*

no voice vlan priority

Parameter

pri — Priority, ranging from 0 to 7, and the default value is 6.

Command Mode

Global Configuration Mode

Example

Configure the priority of the Voice VLAN as 5:

```
TL-SG2424(config)# voice vlan priority 5
```

voice vlan mac-address

Description

The **voice vlan mac-address** command is used to create Voice VLAN OUI. To delete the specified Voice VLAN OUI, please use **no voice vlan mac-address** command.

Syntax

voice vlan mac-address *mac-addr* **mask** *mask* [**description** *descript*]

no voice vlan mac-address *mac-addr*

Parameter

mac-addr — The OUI address of the voice device, in the format of XX:XX:XX:XX:XX:XX.

mask — The OUI address mask of the voice device, in the format of XX:XX:XX:XX:XX:XX.

descript — Give a description to the OUI for identification which contains 16 characters at most.

Command Mode

Global Configuration Mode

Example

Create a Voice VLAN OUI described as TP-Phone with the OUI address 00:11:11:11:11:11 and the mask address FF:FF:FF:00:00:00:

```
TL-SG2424(config)#voice vlan mac-address 00:11:11:11:11:11 mask  
FF:FF:FF:00:00:00 description TP-Phone
```

switchport voice vlan mode

Description

The **switchport voice vlan mode** command is used to configure the Voice VLAN mode for the Ethernet port.

Syntax

switchport voice vlan mode { manual | auto }

Parameter

manual | auto — Port mode.

Command Mode

Interface Configuration Mode (interface gigabitEthernet / interface range gigabitEthernet)

Example

Configure the port 3 to operate in the auto voice VLAN mode:

```
TL-SG2424(config)# interface gigabitEthernet 1/0/3
TL-SG2424(config-if)# switchport voice vlan mode auto
```

switchport voice vlan security

Description

The **switchport voice vlan security** command is used to enable the Voice VLAN security feature. To disable the Voice VLAN security feature, please use **no switchport voice vlan security** command.

Syntax

```
switchport voice vlan security
no switchport voice vlan security
```

Command Mode

Interface Configuration Mode (interface gigabitEthernet / interface range gigabitEthernet)

Example

Enable port 3 for the Voice VLAN security feature:

```
TL-SG2424(config)# interface gigabitEthernet 1/0/3
TL-SG2424(config-if)# switchport voice vlan security
```

show voice vlan

Description

The **show voice vlan** command is used to display the global configuration information of Voice VLAN.

Syntax

```
show voice vlan
```

Command Mode

Privileged EXEC Mode and Any Configuration Mode

Example

Display the configuration information of Voice VLAN globally:

```
TL-SG2424(config)# show voice vlan
```

show voice vlan oui

Description

The **show voice vlan oui** command is used to display the configuration information of Voice VLAN OUI.

Syntax

```
show voice vlan oui
```

Command Mode

Privileged EXEC Mode and Any Configuration Mode

Example

Display the configuration information of Voice VLAN OUI:

```
TL-SG2424(config)# show voice vlan oui
```

show voice vlan switchport

Description

The **show voice vlan switchport** command is used to display the Voice VLAN configuration information of all ports or a specified port.

Syntax

```
show voice vlan switchport [ gigabitEthernet port ]
```

Parameter

port — The Ethernet port number.

Command Mode

Privileged EXEC Mode and Any Configuration Mode

Example

Display the Voice VLAN configuration information of all ports:

```
TL-SG2424(config)# show voice vlan switchport
```

Display the Voice VLAN configuration information of port 2:

```
TL-SG2424(config)# show voice vlan switchport gigabitEthernet 1/0/2
```

Chapter 5 Etherchannel Commands

Etherchannel Commands are used to configure LAG and LACP function.

LAG (Link Aggregation Group) is to combine a number of ports together to make a single high-bandwidth data path, which can highly extend the bandwidth. The bandwidth of the LAG is the sum of bandwidth of its member port.

LACP (Link Aggregation Control Protocol) is defined in IEEE802.3ad and enables the dynamic link aggregation and disaggregation by exchanging LACP packets with its partner. The switch can dynamically group similarly configured ports into a single logical link, which will highly extend the bandwidth and flexibly balance the load.

channel-group

Description

The **channel-group** command is used to add a port to the EtherChannel Group and configure its mode. To delete the port from the EtherChannel Group, please use **no channel-group** command.

Syntax

```
channel-group num mode { on | active | passive }  
no channel-group
```

Parameter

num — The number of the EtherChannel Group, ranging from 1 to 6.
on — Enable the static LAG.
active — Enable the active LACP mode.
passive — Enable the passive LACP mode.

Command Mode

Interface Configuration Mode (interface gigabitEthernet / interface range gigabitEthernet)

Example

Add ports 2-4 to EtherChannel Group 1 and enable the static LAG:

```
TL-SG2424(config)# interface range gigabitEthernet 1/0/2-4  
TL-SG2424(config-if-range)# channel-group 1 mode on
```

port-channel load-balance

Description

The **port-channel load-balance** command is used to configure the Aggregate Arithmetic for LAG. To return to the default configurations, please use **no port-channel load-balance** command.

Syntax

```
port-channel load-balance { src-dst-mac | src-dst-ip }  
no port-channel load-balance
```

Parameter

src-dst-mac — The source and destination MAC address. When this option is selected, the Aggregate Arithmetic will be based on the source and destination MAC addresses of the packets. The Aggregate Arithmetic for LAG is “src-dst-mac” by default.

src-dst-ip — The source and destination IP address. When this option is selected, the Aggregate Arithmetic will be based on the source and destination IP addresses of the packets.

Command Mode

Global Configuration Mode

Example

Configure the Aggregate Arithmetic for LAG as “src-dst-mac”:

```
TL-SG2424(config)# port-channel load-balance src-dst-mac
```

lACP system-priority

Description

The **lACP system-priority** command is used to configure the LACP system priority globally. To return to the default configurations, please use **no lACP system-priority** command.

Syntax

```
lACP system-priority pri  
no lACP system-priority
```

Parameter

pri — The system priority, ranging from 0 to 65535. It is 32768 by default.

Command Mode

Global Configuration Mode

Example

Configure the LACP system priority as 1024 globally:

```
TL-SG2424(config)# lacp system-priority 1024
```

lacp port-priority

Description

The **lacp port-priority** command is used to configure the LACP port priority for specified ports. To return to the default configurations, please use **no lacp port-priority** command.

Syntax

```
lacp port-priority pri
```

```
no lacp port-priority
```

Parameter

pri — The port priority, ranging from 0 to 65535. It is 32768 by default.

Command Mode

Interface Configuration Mode (interface gigabitEthernet / interface range gigabitEthernet)

Example

Configure the LACP port priority as 1024 for ports 1-3:

```
TL-SG2424(config)# interface range gigabitEthernet 1/0/1-3
```

```
TL-SG2424(config-if-range)# lacp port-priority 1024
```

Configure the LACP port priority as 2048 for port 4:

```
TL-SG2424(config)# interface gigabitEthernet 1/0/4
```

```
TL-SG2424(config-if)# lacp port-priority 2048
```

show etherchannel

Description

The **show etherchannel** command is used to display the EtherChannel information.

Syntax

```
show etherchannel [ channel-group-num ] { detail | summary }
```

Parameter

channel-group-num — The EtherChannel Group number, ranging from 1 to 6. By default, it is empty, and will display the information of all EtherChannel Groups.

detail — The detailed information of EtherChannel.

summary — The EtherChannel information in summary.

Command Mode

Privileged EXEC Mode and Any Configuration Mode

Example

Display the detailed information of EtherChannel Group 1:

```
TL-SG2424(config)# show etherchannel 1 detail
```

show etherchannel load-balance

Description

The **show etherchannel load-balance** command is used to display the Aggregate Arithmetic of LAG.

Syntax

```
show etherchannel load-balance
```

Command Mode

Privileged EXEC Mode and Any Configuration Mode

Example

Display the Aggregate Arithmetic of LAG:

```
TL-SG2424(config)# show etherchannel load-balance
```

show lacp

Description

The **show lacp** command is used to display the LACP information for a specified EtherChannel Group.

Syntax

```
show lacp [ channel-group-num ] { internal | neighbor }
```

Parameter

channel-group-num — The EtherChannel Group number, ranging from 1 to 6. By default, it is empty, and will display the information of all LACP groups.

internal — The internal LACP information.

neighbor — The neighbor LACP information.

Command Mode

Privileged EXEC Mode and Any Configuration Mode

Example

Display the internal LACP information of EtherChannel Group 1:

```
TL-SG2424(config)# show lacp 1 internal
```

show lacp sys-id

Description

The **show lacp sys-id** command is used to display the LACP system priority globally.

Syntax

```
show lacp sys-id
```

Command Mode

Privileged EXEC Mode and Any Configuration Mode

Example

Display the LACP system priority:

```
TL-SG2424(config)# show lacp sys-id
```

Chapter 6 User Management Commands

User Manage Commands are used to manage the user's logging information by Web, Telnet or SSH, so as to protect the settings of the switch from being randomly changed.

user name (password)

Description

The **user name** command is used to add a new user or modify the existed users' information. To delete the existed users, please use **no user name** command. This command uses the symmetric encryption.

Syntax

```
user name name [ privilege admin | guest ] password { [ 0 ] password | 7 encrypted-password }
```

```
no user name name
```

Parameter

name — Type a name for users' login, which contains 16 characters at most, composed of digits, English letters and under dashes only.

admin | guest — Access level. "Admin" means that you can edit, modify and view all the settings of different functions. "Guest" means that you can only view the settings without the right to edit and modify. It is "admin" by default.

0 — Specify the encryption type. 0 indicates that an unencrypted password will follow. By default, the encryption type is 0.

password — Users' login password, a string from 1 to 31 alphanumeric characters or symbols. The password is case sensitive, allows digits, English letters (case sensitive), underlines and sixteen special characters (!\$%'()*,-./[]{}). By default, it is empty.

7 — Indicates a symmetric encrypted password with fixed length will follow.

encrypted-password — A symmetric encrypted password with fixed length, which you can copy from another switch's configuration file. After the encrypted password is configured, you should use the corresponding unencrypted password if you re-enter this mode.

Command Mode

Global Configuration Mode

User Guidelines

1. If the password you configured here is unencrypted and the global encryption function is enabled in [service password-encryption](#), the password in the configuration file will be displayed in the symmetric encrypted form.
2. If you change the password of the current user in a telnet connection, the connection will be cut off and the newly configured password is required for the re-login.

Example

Add and enable a new admin user named “tplink”, of which the password is “admin” and unencrypted:

```
TL-SG2424(config)#user name tplink privilege admin password 0 admin
```

user name (secret)

Description

The **user name** command is used to add a new user or modify the existed users' information. To delete the existed users, please use **no user name** command. This command uses the MD5 encryption.

Syntax

```
user name name [ privilege admin | guest ] secret { [ 0 ] password | 5  
encrypted-password }
```

```
no user name name
```

Parameter

name ——Type a name for users' login, which contains 16 characters at most, composed of digits, English letters and under dashes only.

admin | guest —— Access level. “Admin” means that you can edit, modify and view all the settings of different functions. “Guest” means that you can only view the settings without the right to edit and modify. It is “admin” by default.

0 —— Specify the encryption type. 0 indicates that an unencrypted password will follow. By default, the encryption type is 0.

password ——Users' login password, a string from 1 to 31 alphanumeric characters or symbols. The password is case sensitive, allows digits, English letters (case sensitive), underlines and sixteen special characters

(!\$(%)*,-/[]{}). By default, it is empty. The password will be saved to the configuration file using the MD5 encrypted algorithm.

5 — Indicates an MD5 encrypted password with fixed length will follow.

encrypted-password — An MD5 encrypted password with fixed length, which you can copy from another switch's configuration file.

Command Mode

Global Configuration Mode

User Guidelines

1. If both the **user name (password)** and **user name (secret)** are defined, you must enter the password set in **user name (secret)**.
2. If you change the password of the current user in a telnet connection, the connection will be cut off and the newly configured password is required for the re-login.

Example

Add and enable a new admin user named “tplink”, of which the password is “admin”. The password will be displayed in the encrypted form.

```
TL-SG2424(config)#user name tplink privilege admin secret 0 admin
```

user access-control ip-based

Description

The **user access-control ip-based** command is used to limit the IP-range of the users for login. Only the users within the IP-range you set here are allowed to login. To cancel the user access limit, please use **no user access-control** command.

Syntax

user access-control ip-based *ip-addr ip-mask*

no user access-control

Parameter

ip-addr — The source IP address. Only the users within the IP-range you set here are allowed for login.

ip-mask — The subnet mask of the IP address.

Command Mode

Global Configuration Mode

Example

Enable the access-control of the user whose IP address is 192.168.0.148:

```
TL-SG2424(config)# user access-control ip-based 192.168.0.148
255.255.255.255
```

user access-control mac-based

Description

The **user access-control mac-based** command is used to limit the MAC address of the users for login. Only the user with this MAC address you set here is allowed to login. To cancel the user access limit, please use **no user access-control** command.

Syntax

```
user access-control mac-based mac-addr
no user access-control
```

Parameter

mac-addr — The source MAC address. Only the user with this MAC address is allowed to login.

Command Mode

Global Configuration Mode

Example

Configure that only the user whose MAC address is 00:00:13:0A:00:01 is allowed to login:

```
TL-SG2424(config)# user access-control mac-based 00:00:13:0A:00:01
```

user access-control port-based

Description

The **user access-control port-based** command is used to limit the ports for login. Only the users connected to these ports you set here are allowed to login. To cancel the user access limit, please use **no user access-control** command.

Syntax

```
user access-control port-based interface { gigabitEthernet port | range
gigabitEthernet port-list }
no user access-control
```

Parameter

port — The Ethernet port number.

port-list — The list group of Ethernet ports, in the format of 1/0/1-4. You can appoint 5 ports at most.

Command Mode

Global Configuration Mode

Example

Configure that only the users connected to ports 2-6 are allowed to login:

```
TL-SG2424(config)# user access-control port-based interface range
gigabitEthernet 1/0/2-6
```

user max-number

Description

The **user max-number** command is used to configure the number of the users logging on at the same time. To cancel the limit to the numbers of the users logging in, please use **no user max-number** command.

Syntax

```
user max-number admin-num guest-num
```

```
no user max-number
```

Parameter

admin-num — The maximum number of the users logging on as Admin, ranging from 1 to 16. The total number of Admin and Guest should be less than 16.

guest-num — The maximum number of the users logging on as Guest, ranging from 0 to 15. The total number of Admin and Guest should be less than 16.

Command Mode

Global Configuration Mode

Example

Configure the number of the users as Admin and Guest logging on as 5 and 3:

```
TL-SG2424(config)# user max-num 5 3
```

user idle-timeout

Description

The **user idle-timeout** command is used to configure the timeout time of the switch. To restore to the default timeout time, please use **no user idle-timeout** command.

Syntax

user idle-timeout *minutes*

no user idle-timeout

Parameter

minutes —The timeout time, ranging from 5 to 30 in minutes. By default, the value is 10.

Command Mode

Global Configuration Mode

Example

Configure the timeout time of the switch as 15 minutes:

```
TL-SG2424(config)# user idle-timeout 15
```

show user account-list

Description

The **show user account-list** command is used to display the information of the current users.

Syntax

show user account-list

Command Mode

Privileged EXEC Mode and Any Configuration Mode

Example

Display the information of the current users:

```
TL-SG2424(config)# show user account-list
```

show user configuration

Description

The **show user configuration** command is used to display the security configuration information of the users, including access-control, max-number and the idle-timeout, etc.

Syntax

```
show user configuration
```

Command Mode

Privileged EXEC Mode and Any Configuration Mode

Example

Display the security configuration information of the users:

```
TL-SG2424(config)# show user configuration
```

Chapter 7 System Log Commands

The log information will record the settings and operation of the switch respectively for you to monitor operation status and diagnose malfunction.

logging buffer

Description

The **logging buffer** command is used to configure the severity level and the status of the configuration input to the log buffer. To disable the logging buffer function, please use **no logging buffer** command. Local Log is the log information saved in the switch. It has two output channels, that is, it can be saved to two different positions, log buffer and log file. The log buffer indicates the RAM for saving system log and the information in the log buffer can be got by [show logging buffer](#) command. It will be lost when the switch is restarted.

Syntax

logging buffer *level*

no logging buffer

Parameter

level — Severity level of the log information output to each channel. There are 8 severity levels marked with values 0-7. The smaller value has the higher priority. Only the log with the same or smaller severity level value will be output. By default, it is 6 indicating that all the log information between level 0-6 will be saved in the log buffer.

Command Mode

Global Configuration Mode

Example

Set the severity level as 5:

```
TL-SG2424(config)# logging buffer 5
```

logging file flash

Description

The **logging file flash** command is used to store the log messages in a file in the flash on the switch. To disable the log file flash function, please use **no logging file flash** command. The log file flash indicates the flash sector for saving system log. The information in the log file of the flash will not be lost after the switch is restarted and can be got by the [show logging flash](#) command.

Syntax

logging file flash
no logging file flash

Command Mode

Global Configuration Mode

Example

Enable the log file flash function:

```
TL-SG2424(config)#logging file flash
```

logging file flash frequency

Description

The **logging file flash frequency** command is used to specify the frequency to synchronize the system log file in the log buffer to the flash. To resume the default synchronizing frequency, please use the **no logging file flash frequency** command.

Syntax

logging file flash frequency { periodic *periodic* | immediate }
no logging file flash frequency

Parameter

periodic — The frequency to synchronize the system log file in the log buffer to the flash, ranging from 1 to 48 hours. By default, the synchronization process takes place every 24 hours.

immediate — The system log file in the buffer will be synchronized to the flash immediately. This option will reduce the life of the flash and is not recommended.

Command Mode

Global Configuration Mode

Example

Specify the log file synchronization frequency as 10 hours:

```
TL-SG2424(config)#logging file flash frequency periodic10
```

logging file flash level

Description

The **logging file flash level** command is used to specify the system log message severity level. Messages with a severity level equal to or higher than this value will be stored to the flash. To restore to the default level, please use **no logging file flash level** command.

Syntax

logging file flash level *level*

no logging file flash level

Parameter

level — Severity level of the log message. There are 8 severity levels marked with values 0-7. The smaller value has the higher priority. Only the log with the same or smaller severity level value will be saved to the flash. By default, it is 2 indicating that the log message marked with 0~2 will be saved in the log flash.

Command Mode

Global Configuration Mode

Example

Save the log messages with their severities equal or higher than 7 to the flash :

```
TL-SG2424(config)#logging file flash level 7
```

clear logging

Description

The **clear logging** command is used to clear the information in the log buffer and log file.

Syntax

clear logging [buffer | flash]

Parameter

buffer | flash —The output channels: buffer and flash. Clear the information of the two channels, by default.

Command Mode

Global Configuration Mode

Example

Clear the information in the log file:

```
TL-SG2424(config)# clear logging buffer
```

logging host index

Description

The **logging host index** command is used to configure the Log Host. To clear the configuration of the specified Log Host, please use **no logging host index** command. Log Host is to receive the system log from other devices. You can remotely monitor the settings and operation status of other devices through the log host.

Syntax

logging host index *idx host-ip level*

no logging host index *idx*

Parameter

idx — The index of the log host. The switch supports 4 log hosts at most.

host-ip — The IP for the log host.

level — The severity level of the log information sent to each log host. There are 8 severity levels marked with values 0-7. The smaller value has the higher priority. Only the log with the same or smaller severity level value will be sent to the corresponding log host. By default, it is 6 indicating that the log information marked with 0~6 will be sent to the log host.

Command Mode

Global Configuration Mode

Example

Enable log host 2 and set its IP address as 192.168.0.148, the level 5:

```
TL-SG2424(config)# logging host index 2 192.168.0.148 5
```

show logging local-config

Description

The **show logging local-config** command is used to display the configuration of the Local Log including the log buffer and the log file.

Syntax

```
show logging local-config
```

Command Mode

Privileged EXEC Mode and Any Configuration Mode

Example

Display the configuration of the Local Log:

```
TL-SG2424(config)# show logging local-config
```

show logging loghost

Description

The **show logging loghost** command is used to display the configuration of the log host.

Syntax

```
show logging loghost [ index ]
```

Parameter

index —The index of the log host whose configuration will be displayed, ranging from 1 to 4. Display the configuration of all the log hosts by default.

Command Mode

Privileged EXEC Mode and Any Configuration Mode

Example

Display the configuration of the log host 2:

```
TL-SG2424(config)# show logging loghost 2
```

show logging buffer

Description

The **show logging buffer** command is used to display the log information in the log buffer according to the severity level.

Syntax

```
show logging buffer [ level /evel/ ]
```

Parameter

level — Severity level. There are 8 severity levels marked with values 0-7. The information of levels with priority not lower than the select level will display. Display all the log information in the log buffer by default.

Command Mode

Privileged EXEC Mode and Any Configuration Mode

Example

Display the log information from level 0 to level 5 in the log buffer:

```
TL-SG2424(config)# show logging buffer level 5
```

show logging flash

Description

The **show logging flash** command is used to display the log information in the log file according to the severity level.

Syntax

```
show logging flash [ level /evel/ ]
```

Parameter

level — Severity level. There are 8 severity levels marked with values 0-7. The information of levels with priority not lower than the select level will display. Display all the log information in the log file by default.

Command Mode

Privileged EXEC Mode and Any Configuration Mode

Example

Display the log information with the level marked 0~3 in the log file:

```
TL-SG2424(config)# show logging flash level 3
```

Chapter 8 SSH Commands

SSH (Security Shell) can provide the unsecured remote management with security and powerful authentication to ensure the security of the management information.

ip ssh server

Description

The **ip ssh server** command is used to enable SSH function. To disable the SSH function, please use **no ip ssh server** command.

Syntax

ip ssh server

no ip ssh server

Command Mode

Global Configuration Mode

Example

Enable the SSH function:

```
TL-SG2424(config)# ip ssh server
```

ip ssh version

Description

The **ip ssh version** command is used to enable the SSH protocol version. To disable the protocol version, please use **no ip ssh version** command.

Syntax

ip ssh version { v1 | v2 }

no ip ssh version { v1 | v2 }

Parameter

v1 | v2 — The SSH protocol version to be enabled. They represent SSH v1 and SSH v2 respectively.

Command Mode

Global Configuration Mode

Example

Enable SSH v2:

```
TL-SG2424(config)# ip ssh version v2
```

ip ssh timeout

Description

The **ip ssh timeout** command is used to specify the idle-timeout time of SSH. To restore to the factory defaults, please use **ip ssh timeout** command.

Syntax

```
ip ssh timeout value  
no ip ssh timeout
```

Parameter

value — The Idle-timeout time. During this period, the system will automatically release the connection if there is no operation from the client. It ranges from 1 to 120 in seconds. By default, this value is 120 seconds.

Command Mode

Global Configuration Mode

Example

Specify the idle-timeout time of SSH as 30 seconds:

```
TL-SG2424(config)# ip ssh timeout 30
```

ip ssh max-client

Description

The **ip ssh max-client** command is used to specify the maximum number of the connections to the SSH server. To return to the default configuration, please use **no ip ssh max-client** command.

Syntax

```
ip ssh max-client num  
no ip ssh max-client
```

Parameter

num — The maximum number of the connections to the SSH server. It ranges from 1 to 5. By default, this value is 5.

Command Mode

Global Configuration Mode

Example

Specify the maximum number of the connections to the SSH server as 3:

```
TL-SG2424(config)# ip ssh max-client 3
```

ip ssh download

Description

The **ip ssh download** command is used to download the SSH key file from TFTP server.

Syntax

```
ip ssh download { v1 | v2 } key-file ip-address ip-addr
```

Parameter

v1 | v2 — Select the type of SSH key to download, v1 represents SSH-1, v2 represents SSH-2.

key-file — The name of the key-file which is selected to download. The length of the name ranges from 1 to 25 characters. The key length of the downloaded file must be in the range of 256 to 3072 bits.

ip-addr — The IP address of the TFTP server. Both IPv4 and IPv6 addresses are supported, for example 192.168.0.1 or fe80::1234.

Command Mode

Global Configuration Mode

Example

Download an SSH-1 type key file named ssh-key from TFTP server with the IP address 192.168.0.148:

```
TL-SG2424(config)# ip ssh download v1 ssh-key ip-address 192.168.0.148
```

Download an SSH-1 type key file named ssh-key from TFTP server with the IP address fe80::1234:

```
TL-SG2424(config)# ip ssh download v1 ssh-key ip-address fe80::1234
```

show ip ssh

Description

The **show ip ssh** command is used to display the global configuration of SSH.

Syntax

```
show ip ssh
```

Command Mode

Privileged EXEC Mode and Any Configuration Mode

Example

Display the global configuration of SSH:

```
TL-SG2424(config)# show ip ssh
```

Chapter 9 SSL Commands

SSL (Secure Sockets Layer), a security protocol, is to provide a secure connection for the application layer protocol (e.g. HTTP) based on TCP. Adopting asymmetrical encryption technology, SSL uses key pair to encrypt/decrypt information. A key pair refers to a public key (contained in the certificate) and its corresponding private key. By default the switch has a certificate (self-signed certificate) and a corresponding private key. The Certificate/Key Download function enables the user to replace the default key pair.

ip http secure-server

Description

The **ip http secure-server** command is used to enable the SSL function globally on the switch. To disable the SSL function, please use **no ip http secure-server** command. Only the SSL function is enabled, a secure HTTPS connection can be established.

Syntax

```
ip http secure-server
no ip http secure-server
```

Command Mode

Global Configuration Mode

Example

Enable the SSL function:

```
TL-SG2424(config)# ip http secure-server
```

ip http secure-server download certificate

Description

The **ip http secure-server download certificate** command is used to download a certificate to the switch from TFTP server.

Syntax

```
ip http secure-server download certificate ssl-cert ip-address ip-addr
```

Parameter

ssl-cert — The name of the SSL certificate which is selected to download to the switch. The length of the name ranges from 1 to 25 characters. The Certificate must be BASE64 encoded.

ip-addr — The IP address of the TFTP server. Both IPv4 and IPv6 addresses are supported, for example 192.168.0.1 or fe80::1234.

Command Mode

Global Configuration Mode

Example

Download an SSL Certificate named *ssl-cert* from TFTP server with the IP address of 192.168.0.146:

```
TL-SG2424(config)# ip http secure-server download certificate ssl-cert  
ip-address 192.168.0.146
```

Download an SSL Certificate named *ssl-cert* from TFTP server with the IP address of fe80::1234

```
TL-SG2424(config)# ip http secure-server download certificate ssl-cert  
ip-address fe80::1234
```

ip http secure-server download key

Description

The **ip http secure-server download key** command is used to download an SSL key to the switch from TFTP server.

Syntax

```
ip http secure-server download key ssl-key ip-address ip-addr
```

Parameter

ssl-key — The name of the SSL key which is selected to download to the switch. The length of the name ranges from 1 to 25 characters. The Key must be BASE64 encoded.

ip-addr — The IP address of the TFTP server. Both IPv4 and IPv6 addresses are supported, for example 192.168.0.1 or fe80::1234.

Command Mode

Global Configuration Mode

Example

Download an SSL key named ssl-key from TFTP server with the IP address of 192.168.0.146:

```
TL-SG2424(config)# ip http secure-server download key ssl-key ip-address  
192.168.0.146
```

Download an SSL key named ssl-key from TFTP server with the IP address of fe80::1234

```
TL-SG2424(config)# ip http secure-server download key ssl-key ip-address  
fe80::1234
```

show ip http secure-server

Description

The **show ip http secure-server** command is used to display the global configuration of SSL.

Syntax

```
show ip http secure-server
```

Command Mode

Privileged EXEC Mode and Any Configuration Mode

Example

Display the global configuration of SSL:

```
TL-SG2424(config)# show ip http secure-server
```

Chapter 10 MAC Address Commands

MAC Address configuration can improve the network security by configuring the Port Security and maintaining the address information by managing the Address Table.

mac address-table static

Description

The **mac address-table static** command is used to add the static MAC address entry. To remove the corresponding entry, please use **no mac address-table static** command. The static address can be added or removed manually, independent of the aging time. In the stable networks, the static MAC address entries can facilitate the switch to reduce broadcast packets and enhance the efficiency of packets forwarding remarkably.

Syntax

```
mac address-table static mac-addr vid vid interface gigabitEthernet port  
no mac address-table static { mac-addr | vid vid | mac-addr vid vid | interface  
gigabitEthernet port }
```

Parameter

mac-addr — The MAC address of the entry you desire to add.

vid — The VLAN ID number of your desired entry. It ranges from 1 to 4094.

port — The Ethernet port number of your desired entry.

Command Mode

Global Configuration Mode

Example

Add a static Mac address entry to bind the MAC address 00:02:58:4f:6c:23, VLAN1 and port 1 together:

```
TL-SG2424(config)# mac address-table static 00:02:58:4f:6c:23 vid 1  
interface gigabitEthernet 1/0/1
```

mac address-table aging-time

Description

The **mac address-table aging-time** command is used to configure aging time for the dynamic address. To return to the default configuration, please use **no mac address-table aging-time** command.

Syntax

mac address-table aging-time *aging-time*

no mac address-table aging-time

Parameter

aging-time — The aging time for the dynamic address. The value of it can be 0 or ranges from 10 to 630 seconds. When 0 is entered, the Auto Aging function is disabled. It is 300 by default.

Command Mode

Global Configuration Mode

Example

Configure the aging time as 500 seconds:

```
TL-SG2424(config)# mac address-table aging-time 500
```

mac address-table filtering

Description

The **mac address-table filtering** command is used to add the filtering address entry. To delete the corresponding entry, please use **no mac address-table filtering** command. The filtering address function is to forbid the undesired package to be forwarded. The filtering address can be added or removed manually, independent of the aging time.

Syntax

mac address-table filtering *mac-addr vid vid*

no mac address-table filtering {[*mac-addr*] [*vid vid*]}

Parameter

mac-addr — The MAC address to be filtered.

vid — The corresponding VLAN ID of the MAC address. It ranges from 1 to 4094.

Command Mode

Global Configuration Mode

Example

Add a filtering address entry of which VLAN ID is 1 and MAC address is 00:1e:4b:04:01:5d:

```
TL-SG2424(config)# mac address-table filtering 00:1e:4b:04:01:5d vid 1
```

mac address-table max-mac-count

Description

The **mac address-table max-mac-count** command is used to configure the Port Security. To return to the default configurations, please use **no mac address-table max-mac-count** command. Port Security is to protect the switch from the malicious MAC address attack by limiting the maximum number of the MAC addresses that can be learned on the port. The port with Port Security feature enabled will learn the MAC address dynamically. When the learned MAC address number reaches the maximum, the port will stop learning. Therefore, the other devices with the MAC address unlearned can not access to the network via this port.

Syntax

```
mac address-table max-mac-count {[ max-number num ] [ mode { dynamic | static | permanent } ] [ status { disable | enable } ] }
```

```
no mac address-table max-mac-count
```

Parameter

num — The maximum number of MAC addresses that can be learned on the port. It ranges from 0 to 64. By default this value is 64.

dynamic | static | permanent — Learn mode for MAC addresses. There are three modes, including Dynamic mode, Static mode and Permanent mode. When Dynamic mode is selected, the learned MAC address will be deleted automatically after the aging time. When Static mode is selected, the learned MAC address will be out of the influence of the aging time and can only be deleted manually. The learned entries will be cleared after the switch is rebooted. When permanent mode is selected, the learned MAC address will be out of the influence of the aging time and can only be deleted manually too. However, the learned entries will be saved even the switch is rebooted.

status — Enable or disable the Port Security function for a specified port. By default, this function is disabled.

Command Mode

Interface Configuration Mode (interface gigabitEthernet / interface range gigabitEthernet)

Example

Enable Port Security function for port 1, select Static mode as the learn mode, and specify the maximum number of MAC addresses that can be learned on this port as 30:

```
TL-SG2424(config)# interface gigabitEthernet 1/0/1
TL-SG2424(config-if)# mac address-table max-mac-count max-number 30
mode static status enable
```

show mac address-table

Description

The **show mac address-table** command is used to display the information of all address entries.

Syntax

```
show mac address-table { dynamic | static | drop | all }
```

Parameter

dynamic | static | drop | all — The type of your desired entry

Command Mode

Privileged EXEC Mode and Any Configuration Mode

Example

Display the information of all address entries:

```
TL-SG2424(config)# show mac address-table all
```

show mac address-table aging-time

Description

The **show mac address-table aging-time** command is used to display the Aging Time of the MAC address.

Syntax

```
show mac address-table aging-time
```

Command Mode

Privileged EXEC Mode and Any Configuration Mode

Example

Display the Aging Time of the MAC address:

```
TL-SG2424(config)# show mac address-table aging-time
```

show mac address-table max-mac-count interface gigabitEthernet

Description

The **show mac address-table max-mac-count interface gigabitEthernet** command is used to display the security configuration of all ports or the specified port.

Syntax

```
show mac address-table max-mac-count interface gigabitEthernet [ port ]
```

Parameter

port — The Ethernet port number.

Command Mode

Privileged EXEC Mode and Any Configuration Mode

Example

Display the security configuration of all ports:

```
TL-SG2424(config)# show mac address-table max-mac-count interface  
gigabitEthernet
```

Display the security configuration of port 1:

```
TL-SG2424(config)# show mac address-table max-mac-count interface  
gigabitEthernet 1/0/1
```

show mac address-table interface gigabitEthernet

Description

The **show mac address-table interface gigabitEthernet** command is used to display the address configuration of the specified port.

Syntax

```
show mac address-table interface gigabitEthernet port
```

Parameter

port — The Ethernet port number.

Command Mode

Privileged EXEC Mode and Any Configuration Mode

Example

Display the address configuration of port 1:

```
TL-SG2424(config)# show mac address-table interface gigabitEthernet  
1/0/1
```

show mac address-table count

Description

The **show mac address-table count** command is used to display the total amount of MAC address table.

Syntax

```
show mac address-table count
```

Command Mode

Privileged EXEC Mode and Any Configuration Mode

Example

Display the total amount of MAC address table:

```
TL-SG2424(config)# show mac address-table count
```

show mac address-table address

Description

The **show mac address-table address** command is used to display the information of the specified MAC address.

Syntax

```
show mac address-table address mac-addr
```

Parameter

mac-addr — The specified MAC address.

Command Mode

Privileged EXEC Mode and Any Configuration Mode

Example

Display the information of the MAC address 00:00:00:00:23:00:

```
TL-SG2424(config)#show mac address-table address 00:00:00:00:23:00
```

show mac address-table vlan

Description

The **show mac address-table vlan** command is used to display the MAC address configuration of the specified vlan.

Syntax

```
show mac address-table vlan vid
```

Parameter

vid — The specified VLAN id.

Command Mode

Privileged EXEC Mode and Any Configuration Mode

Example

Display the MAC address configuration of vlan 1:

```
TL-SG2424(config)# show mac address-table vlan 1
```

Chapter 11 System Commands

System Commands can be used to configure the System information and System IP, reboot and reset the switch, upgrade the switch system and other operations.

system-time manual

Description

The **system-time manual** command is used to configure the system time manually.

Syntax

system-time manual *time*

Parameter

time — Set the date and time manually, MM/DD/YYYY-HH:MM:SS

Command Mode

Global Configuration Mode

Example

Configure the system mode as manual, and the time is 12/20/2010 17:30:35

```
TL-SG2424(config)# system-time manual 12/20/2010-17:30:35
```

system-time ntp

Description

The **system-time ntp** command is used to configure the time zone and the IP address for the NTP Server. The switch will get UTC automatically if it has connected to an NTP Server.

Syntax

system-time ntp { *timezone* } { *ntp-server* } { *backup-ntp-server* }
{ *fetching-rate* }

Parameter

timezone — Your local time-zone, and it ranges from UTC-12:00 to UTC+13:00.

The detailed information that each time-zone means are displayed as follow:

UTC-12:00 — TimeZone for International Date Line West.

UTC-11:00 — TimeZone for Coordinated Universal Time-11.

UTC-10:00 — TimeZone for Hawaii.

UTC-09:00 — TimeZone for Alaska.

UTC-08:00 — TimeZone for Pacific Time(US Canada).

UTC-07:00 — TimeZone for Mountain Time(US Canada).

UTC-06:00 — TimeZone for Central Time(US Canada).

UTC-05:00 — TimeZone for Eastern Time(US Canada).

UTC-04:30 — TimeZone for Caracas.

UTC-04:00 — TimeZone for Atlantic Time(Canada).

UTC-03:30 — TimeZone for Newfoundland.

UTC-03:00 — TimeZone for Buenos Aires, Salvador, Brasilia.

UTC-02:00 — TimeZone for Mid-Atlantic.

UTC-01:00 — TimeZone for Azores, Cape Verde Is.

UTC — TimeZone for Dublin, Edinburgh, Lisbon, London.

UTC+01:00 — TimeZone for Amsterdam, Berlin, Bern, Rome, Stockholm, Vienna.

UTC+02:00 — TimeZone for Cairo, Athens, Bucharest, Amman, Beirut, Jerusalem.

UTC+03:00 — TimeZone for Kuwait, Riyadh, Baghdad.

UTC+03:30 — TimeZone for Tehran.

UTC+04:00 — TimeZone for Moscow, St.Petersburg, Volgograd, Tbilisi, Port Louis.

UTC+04:30 — TimeZone for Kabul.

UTC+05:00 — TimeZone for Islamabad, Karachi, Tashkent.

UTC+05:30 — TimeZone for Chennai, Kolkata, Mumbai, New Delhi.

UTC+05:45 — TimeZone for Kathmandu.

UTC+06:00 — TimeZone for Dhaka,Astana, Ekaterinburg.

UTC+06:30 — TimeZone for Yangon (Rangoon).

UTC+07:00 — TimeZone for Novosibirsk, Bangkok, Hanoi, Jakarta.

UTC+08:00 — TimeZone for Beijing, Chongqing, Hong Kong, Urumqi, Singapore.

UTC+09:00 — TimeZone for Seoul, Irkutsk, Osaka, Sapporo, Tokyo.

UTC+09:30 — TimeZone for Darwin, Adelaide.

UTC+10:00 — TimeZone for Canberra, Melbourne, Sydney, Brisbane.

UTC+11:00 — TimeZone for Solomon Is., New Caledonia, Vladivostok.

UTC+12:00 — TimeZone for Fiji, Magadan, Auckland, Wellington.

UTC+13:00 — TimeZone for Nuku'alofa, Samoa.

ntp-server — The IP address for the Primary NTP Server.

backup-ntp-server — The IP address for the Secondary NTP Server.

fetching-rate — Specify the rate fetching time from NTP server.

Command Mode

Global Configuration Mode

Example

Configure the system time mode as NTP, the time zone is UTC-12:00, the primary NTP server is 133.100.9.2 and the secondary NTP server is 139.78.100.163, the fetching-rate is 11 hours:

```
TL-SG2424(config)# system-time ntp UTC-12:00 133.100.9.2 139.79.100.163
11
```

system-time dst predefined

Description

The **system-time dst predefined** command is used to select a daylight saving time configuration from the predefined mode. The configuration can be used recurrently. To disable DST function, please use **no system-time dst** command.

Syntax

```
system-time dst predefined {USA | Australia | Europe | New-Zealand}
```

```
no system-time dst
```

Parameter

USA | Australia | Europe | New-Zealand — The mode of daylight saving time. There are 4 options which are USA, Australia, Europe and New-Zealand respectively. The default value is Europe.

Following are the time ranges of each option:

USA: Second Sunday in March, 02:00 ~ First Sunday in November, 02:00.

Australia: First Sunday in October, 02:00 ~ First Sunday in April, 03:00.

Europe: Last Sunday in March, 01:00 ~ Last Sunday in October, 01:00.

New Zealand: Last Sunday in September, 02:00 ~ First Sunday in April, 03:00.

Command Mode

Global Configuration Mode

Example

Configure the daylight saving time as USA standard:

```
TL-SG2424(config)#system-time dst predefined USA
```

system-time dst date

Description

The **system-time dst date** command is used to configure the one-off daylight saving time. The start date is in the current year by default. The time range of the daylight saving time must shorter than one year, but you can configure it spanning years. To disable DST function, please use **no system-time dst** command.

Syntax

system-time dst date {*smonth*} {*sday*} {*stime*} {*emonth*} {*eday*} {*etime*} [*offset*]

no system-time dst

Parameter

smonth — The start month of the daylight saving time. There are 12 values showing as follows: Jan, Feb, Mar, Apr, May, Jun, Jul, Aug, Sep, Oct, Nov, Dec.

sday — The start day of the daylight saving time, ranging from 1 to 31. Here you should show special attention to February and the differences between a solar month and a lunar month.

stime — The start moment of the daylight saving time, HH:MM.

emonth — The end month of the daylight saving time. There are 12 values showing as follows: Jan, Feb, Mar, Apr, May, Jun, Jul, Aug, Sep, Oct, Nov, Dec.

eday — The end day of the daylight saving time, ranging from q to 31. Here you should show special attention to February and the differences between a solar month and a lunar month.

etime — The end moment of the daylight saving time, HH:MM.

offset — The number of minutes to add during the daylight saving time. It is 60 minutes by default.

Command Mode

Global Configuration Mode

Example

Configure the daylight saving time from zero clock, Apr 1st to zero clock Oct 1st and the offset is 30 minutes:

```
TL-SG2424(config)# system-time dst date Apr 1 00:00 Oct 1 00:00 30
```

system-time dst recurring

Description

The **system-time dst recurring** command is used to configure the recurring daylight saving time. It can be configured spanning years. To disable DST function, please use **no system-time dst** command.

Syntax

system-time dst recurring {*sweek*} {*sday*} {*smonth*} {*stime*} {*eweeek*} {*eday*} {*emonth*} {*etime*} [*offset*]

no system-time dst

Parameter

sweek—The start week of the daylight saving time. There are 5 values showing as follows: first, second, third, fourth, last.

sday — The start day of the daylight saving time. There are 7 values showing as follows: Sun, Mon, Tue, Wed, Thu, Fri, Sat.

smonth — The start month of the daylight saving time. There are 12 values showing as follows: Jan, Feb, Mar, Apr, May, Jun, Jul, Aug, Sep, Oct, Nov, Dec.

stime — The start moment of the daylight saving time, HH:MM.

eweeek —The end week of the daylight saving time. There are 5 values showing as follows: first, second, third, fourth, last.

eday — The end day of the daylight saving time. There are 5 values showing as follows: Sun, Mon, Tue, Wed, Thu, Fri, Sat.

emonth — The end month of the daylight saving time. There are 12 values showing as following: Jan, Feb, Mar, Apr, May, Jun, Jul, Aug, Sep, Oct, Nov, Dec.

etime — The end moment of the daylight saving time, HH:MM.

offset — The number of minutes to add during the daylight saving time. It is 60 minutes by default.

Command Mode

Global Configuration Mode

Example

Configure the daylight saving time from 2:00am, the first Sunday of May to 2:00am, the last Sunday of Oct and the offset is 45 minutes:

```
TL-SG2424(config)# system-time dst recurring first Sun May 02:00 last Sun  
Oct 02:00 45
```

hostname

Description

The **hostname** command is used to configure the system name. To clear the system name information, please use **no hostname** command.

Syntax

hostname *hostname*

no hostname

Parameter

hostname — System Name. The length of the name ranges from 1 to 32 characters. By default, it is the device name, for example “TL-SG2424”.

Command Mode

Global Configuration Mode

Example

Configure the system name as TPLINK:

```
TL-SG2424(config)# hostname TPLINK
```

location

Description

The **location** command is used to configure the system location. To clear the system location information, please use **no location** command.

Syntax

location *location*

no location

Parameter

location — Device Location. It consists of 32 characters at most. It is “SHENZHEN” by default.

Command Mode

Global Configuration Mode

Example

Configure the system location as SHENZHEN:

```
TL-SG2424(config)# location SHENSHEN
```

contact-info

Description

The **contact-info** command is used to configure the system contact information. To clear the system contact information, please use **no contact-info** command.

Syntax

contact-info *contact_info*

no contact-info

Parameter

contact_info — Contact Information. It consists of 32 characters at most. It is “www.tp-link.com” by default.

Command Mode

Global Configuration Mode

Example

Configure the system contact information as www.tp-link.com:

```
TL-SG2424(config)# contact-info www.tp-link.com
```

ip management-vlan

Description

The **ip management-vlan** command is used to configure the IP management VLAN, through which you can log on to the switch.

Syntax

ip management-vlan *vlan-id*

Parameter

vlan-id — VLAN ID, ranging from 1 to 4094.

Command Mode

Global Configuration Mode

Example

Set the VLAN 6 as IP management VLAN:

```
TL-SG2424(config)# ip management-vlan 6
```

ip address

Description

The **ip address** command is used to configure the system IP address, Subnet Mask and Default Gateway. To restore to the factory defaults, please use **no ip address** command. This command should be configured in the Interface Configuration Mode of the management VLAN.

Syntax

```
ip address {ip-addr} {ip-mask} [gateway]
```

```
no ip address
```

Parameter

ip-addr — The system IP of the switch. The default system IP is 192.168.0.1.

ip-mask — The Subnet Mask of the switch. The default Subnet Mask is 255.255.255.0.

gateway — The Default Gateway of the switch. By default, it is empty.

Command Mode

Interface Configuration Mode (interface vlan)

Example

Configure the system IP as 192.168.0.69 and the Subnet Mask as 255.255.255.0 when the management VLAN of the switch is VLAN1:

```
TL-SG2424(config)# interface vlan 1
```

```
TL-SG2424(config-if)# ip address 192.168.0.69 255.255.255.0
```

ip address-alloc dhcp

Description

The **ip address-alloc dhcp** command is used to enable the DHCP Client function. When this function is enabled, the switch will obtain IP from DHCP server. This command should be configured in the Interface Configuration Mode of the management VLAN.

Syntax

```
ip address-alloc dhcp
```

Command Mode

Interface Configuration Mode (interface vlan)

Example

Enable the DHCP Client function when the management VLAN of the switch is VLAN1:

```
TL-SG2424(config)# interface vlan 1
TL-SG2424(config-if)# ip address-alloc dhcp
```

ip address-alloc bootp

Description

The **ip address-alloc bootp** command is used to enable the BOOTP Protocol. When the BOOTP Protocol is enabled, the switch will obtain IP address from BOOTP Server. This command should be configured in the Interface Configuration Mode of the management VLAN.

Syntax

```
ip address-alloc bootp
```

Command Mode

Interface Configuration Mode (interface vlan)

Example

Enable the BOOTP Protocol to obtain IP address from BOOTP Server when the management VLAN of the switch is VLAN1:

```
TL-SG2424(config)# interface vlan 1
TL-SG2424(config-if)# ip address-alloc bootp
```

reset

Description

The **reset** command is used to reset the switch's software. After resetting, all configuration of the switch will restore to the factory defaults and your current settings will be lost.

Syntax

```
reset
```

Command Mode

Privileged EXEC Mode

Example

Reset the software of the switch:

```
TL-SG2424# reset
```

reboot

Description

The **reboot** command is used to reboot the Switch. To avoid damage, please don't turn off the device while rebooting.

Syntax

```
reboot
```

Command Mode

Privileged EXEC Mode

Example

Reboot the Switch:

```
TL-SG2424# reboot
```

copy running-config startup-config

Description

The **copy running-config startup-config** command is used to save the current settings.

Syntax

```
copy running-config startup-config
```

Command Mode

Privileged EXEC Mode

Example

Save current settings:

```
TL-SG2424# copy running-config startup-config
```

copy startup-config tftp

Description

The **copy startup-config tftp** command is used to backup the configuration file to TFTP server.

Syntax

copy startup-config tftp ip-address *ip-addr* filename *name*

Parameter

ip-addr — IP Address of the TFTP server. Both IPv4 and IPv6 addresses are supported, for example 192.168.0.1 or fe80::1234.

name — Specify the name for the configuration file which would be backup.

Command Mode

Privileged EXEC Mode

Example

Backup the configuration files to TFTP server with the IP 192.168.0.148 and name this file config.cfg:

```
TL-SG2424# copy startup-config tftp ip-address 192.168.0.148 filename config
```

Backup the configuration files to TFTP server with the IP fe80::1234 and name this file config.cfg:

```
TL-SG2424# copy startup-config tftp ip-address fe80::1234 filename config
```

copy tftp startup-config

Description

The **copy tftp startup-config** command is used to download the configuration file to the switch from TFTP server.

Syntax

copy tftp startup-config ip-address *ip-addr* filename *name*

Parameter

ip-addr — IP Address of the TFTP server. Both IPv4 and IPv6 addresses are supported, for example 192.168.0.1 or fe80::1234.

name — Specify the name for the configuration file which would be downloaded.

Command Mode

Privileged EXEC Mode

Example

Download the configuration file named as config.cfg to the switch from TFTP server with the IP 192.168.0.148:

```
TL-SG2424# copy tftp startup-config ip-address 192.168.0.148 filename
config
```

Download the configuration file named as config.cfg to the switch from TFTP server with the IP fe80::1234

```
TL-SG2424# copy tftp startup-config ip-address fe80::1234 filename config
```

firmware upgrade

Description

The **firmware upgrade** command is used to upgrade the switch system file via the TFTP server.

Syntax

```
firmware upgrade ip-address ip-addr filename name
```

Parameter

ip-addr — IP Address of the TFTP server. Both IPv4 and IPv6 addresses are supported, for example 192.168.0.1 or fe80::1234.

name — Specify the name for the firmware file.

Command Mode

Privileged EXEC Mode

Example

Upgrade the switch system file named as firmware.bin via the TFTP server with the IP address 192.168.0.148:

```
TL-SG2424# firmware upgrade ip-address 192.168.0.148 filename
firmware.bin
```

Upgrade the switch system file named as firmware.bin via the TFTP server with the IP address fe80::1234

```
TL-SG2424# firmware upgrade ip-address fe80::1234 filename firmware.bin
```

ping

Description

The **ping** command is used to test the connectivity between the switch and one node of the network.

Syntax

```
ping [ ip | ipv6 ] { ip_addr } [ -n count ] [ -l count ] [ -i count ]
```

Parameter

ip — The type of the IP address for ping test should be IPv4.

ipv6 — The type of the IP address for ping test should be IPv6.

ip_addr — The IP address of the destination node for ping test. If the parameter ip/ipv6 is not selected, both IPv4 and IPv6 addresses are supported, for example 192.168.0.100 or fe80::1234.

-n count — The amount of times to send test data during Ping testing. It ranges from 1 to 10. By default, this value is 4.

-l count — The size of the sending data during ping testing. It ranges from 1 to 1024 bytes. By default, this value is 64.

-i count — The interval to send ICMP request packets. It ranges from 100 to 1000 milliseconds. By default, this value is 1000.

Command Mode

User EXEC Mode and Privileged EXEC Mode

Example

To test the connectivity between the switch and the network device with the IP 192.168.0.131, please specify the *count* (-l) as 512 bytes and *count* (-i) as 1000 milliseconds. If there is not any response after 8 times' Ping test, the connection between the switch and the network device is failed to establish:

```
TL-SG2424# ping 192.168.0.131 -n 8 -l 512
```

To test the connectivity between the switch and the network device with the IP fe80::1234, please specify the *count* (-l) as 512 bytes and *count* (-i) as 1000 milliseconds. If there is not any response after 8 times' Ping test, the connection between the switch and the network device is failed to establish:

```
TL-SG2424# ping fe80::1234 -n 8 -l 512
```

tracert

Description

The **tracert** command is used to test the connectivity of the gateways during its journey from the source to destination of the test data.

Syntax

```
tracert [ ip | ipv6 ] ip_addr [ maxHops ]
```

Parameter

ip — The type of the IP address for *tracert* test should be IPv4.

ipv6 — The type of the IP address for *tracert* test should be IPv6.

ip_addr — The IP address of the destination device. If the parameter *ip/ipv6* is not selected, both IPv4 and IPv6 addresses are supported, for example 192.168.0.100 or fe80::1234.

maxHops — The maximum number of the route hops the test data can pass through. It ranges from 1 to 30. By default, this value is 4.

Command Mode

User EXEC Mode and Privileged EXEC Mode

Example

Test the connectivity between the switch and the network device with the IP 192.168.0.131. If the destination device has not been found after 20 *maxHops*, the connection between the switch and the destination device is failed to establish:

```
TL-SG2424# tracert 192.168.0.131 20
```

Test the connectivity between the switch and the network device with the IP fe80::1234. If the destination device has not been found after 20 *maxHops*, the connection between the switch and the destination device is failed to establish:

```
TL-SG2424# tracert fe80::1234 20
```

show system-info

Description

The **show system-info** command is used to display System Description, Device Name, Device Location, System Contact, Hardware Version, Firmware Version, System Time, Run Time and so on.

Syntax

```
show system-info
```

Command Mode

Privileged EXEC Mode and Any Configuration Mode

Example

Display the system information:

```
TL-SG2424# show system-info
```

show running-config

Description

The **show running-config** command is used to display the current operating configuration of the system or of a specified port.

Syntax

```
show running-config [ interface gigabitEthernet port ]
```

Parameter

port — The Gigabit Ethernet port number.

Command Mode

Privileged EXEC Mode and Any Configuration Mode

Example

Display the system current operating configuration:

```
TL-SG2424# show running-config
```

show system-time

Description

The **show system-time** command is used to display the time information of the switch.

Syntax

```
show system-time
```

Command Mode

Privileged EXEC Mode and Any Configuration Mode

Example

Display the time information of the switch

```
TL-SG2424# show system-time
```

show system-time dst

Description

The **show system-time dst** command is used to display the DST time information of the switch.

Syntax

show system-time dst

Command Mode

Privileged EXEC Mode and Any Configuration Mode

Example

Display the DST time information of the switch

```
TL-SG2424# show system-time dst
```

show system-time ntp

Description

The **show system-time ntp** command is used to display the NTP mode configuration information.

Syntax

show system-time ntp

Command Mode

Privileged EXEC Mode and Any Configuration Mode

Example

Display the NTP mode configuration information of the switch:

```
TL-SG2424# show system-time ntp
```

show cable-diagnostics interface gigabitEthernet

Description

The **show cable-diagnostics interface gigabitEthernet** command is used to display the cable diagnostics of the connected Ethernet Port., which facilitates you to check the connection status of the cable connected to the switch, locate and diagnose the trouble spot of the network.

Syntax

show cable-diagnostics interface gigabitEthernet *port*

Parameter

port — The number of the port which is selected for Cable test.

Command Mode

Privileged EXEC Mode and Any Configuration Mode

Example

Show the cable-diagnostics of port 3:

```
TL-SG2424# show cable-diagnostics interface gigabitEthernet 1/0/3
```

Chapter 12 IPv6 Address Configuration Commands

The IPv6 address configuration commands are provided in the Interface VLAN Mode. Type **enable** →**configure**→**interface vlan** {*vlan-id*} to enter the Interface Configuration Mode of the management VLAN. By default the management VLAN is VLAN1. You can use the command **ip management-vlan** {*vlan-id*} in the Global Configuration Mode to configure the management VLAN.

ipv6 enable

Description

This command is used to enable the IPv6 function globally. The IPv6 function should be enabled before the IPv6 address configuration management. By default it is enabled. If the IPv6 function is disabled, the corresponding IPv6 netstack and IPv6-based modules will be invalid, for example SSHv6, SSLv6, TFTPv6 etc. To disable the IPv6 function, please use **no ipv6 enable** command.

Syntax

ipv6 enable
no ipv6 enable

Command Mode

Interface Configuration Mode (interface vlan)

Example

Enable the IPv6 function when the management VLAN of the switch is VLAN1:

```
TL-SG2424(config)# interface vlan 1
TL-SG2424(config-if)# ipv6 enable
```

ipv6 address autoconfig

Description

This command is used to enable the automatic configuration of the ipv6 link-local address. The switch has only one ipv6 link-local address, which can be configured automatically or manually. The general ipv6 link-local address has the prefix as fe80::/10. IPv6 routers cannot forward packets that have link-local source or destination addresses to other links. The autoconfigured ipv6 link-local address is in EUI-64 format. To verify the uniqueness of the link-local

address, the manually configured ipv6 link-local address will be deleted when the autoconfigured ipv6 link-local address takes effect.

Syntax

```
ipv6 address autoconfig
```

Configuration Mode

Interface Configuration Mode (interface vlan)

Example

Enable the automatic configuration of the ipv6 link-local address when the management VLAN of the switch is VLAN1:

```
TL-SG2424(config)# interface vlan 1
TL-SG2424(config-if)# ipv6 address autoconfig
```

ipv6 address link-local

Description

The **ipv6 address link-local** command is used to configure the system ipv6 link-local address manually. To delete the configured link-local address, please use **no ipv6 address link-local** command.

Syntax

```
ipv6 address ipv6-addr link-local
no ipv6 address ipv6-addr link-local
```

Parameter

ipv6-addr — The link-local address of the switch. It should be a standardized IPv6 address with the prefix fe80::/10, otherwise this command will be invalid.

Configuration Mode

Interface Configuration Mode (Interface vlan)

Example

Configure the link-local address as fe80::1234 when the management VLAN of the switch is VLAN1:

```
TL-SG2424(config)# interface vlan 1
TL-SG2424(config-if)# ipv6 address fe80::1234 link-local
```

ipv6 address dhcp

Description

The **ipv6 address dhcp** command is used to enable the DHCPv6 Client function. When this function is enabled, the switch will try to obtain IP from DHCPv6 server. To delete the allocated IP from DHCPv6 server and disable the DHCPv6 Client function, please use **no ipv6 address dhcp** command.

Syntax

ipv6 address dhcp

no ipv6 address dhcp

Configuration Mode

Interface Configuration Mode (interface vlan)

Example

Enable the DHCP Client function when the management VLAN of the switch is VLAN1:

```
TL-SG2424(config)# interface vlan 1
TL-SG2424(config-if)# ipv6 address dhcp
```

ipv6 address ra

Description

This command is used to configure the switch's global IPv6 address according to the address prefix and other configuration parameters from its received RA(Router Advertisement) message. To disable this function, please use **no ipv6 address ra** command.

Syntax

ipv6 address ra

no ipv6 address ra

Configuration Mode

Interface Configuration Mode (interface vlan)

Example

Enable the automatic ipv6 address configuration function to obtain IPv6 address through the RA message when the management VLAN of the switch is VLAN1:

```
TL-SG2424(config)# interface vlan 1
TL-SG2424(config-if)# ipv6 address ra
```

ipv6 address eui-64

Description

This command is used to manually configure a global IPv6 address with an extended unique identifier (EUI) in the low-order 64 bits on the interface. Specify only the network prefix. The last 64 bits are automatically computed from the switch MAC address. To remove an EUI-64 IPv6 address from the interface, please use the **no ipv6 address eui-64** command.

Syntax

```
ipv6 address ipv6-addr eui-64
```

```
no ipv6 address ipv6-addr eui-64
```

Parameter

ipv6-addr — Global IPv6 address with 64 bits network prefix, for example 3ffe::1/64.

Configuration Mode

Interface Configuration Mode (interface vlan)

Example

Configure an EUI-64 global address on the interface with the network prefix 3ffe::1/64

```
TL-SG2424(config)# interface vlan 1
TL-SG2424(config-if)# ipv6 address 3ffe::1/64 eui-64
```

ipv6 address

Description

This command is used to manually configure a global IPv6 address on the interface. To remove a global IPv6 address from the interface, please use **no ipv6 address** command.

Syntax

```
ipv6 address ipv6-addr
```

```
no ipv6 address ipv6-addr
```

Parameter

ipv6-addr — Global IPv6 address with network prefix, for example 3ffe::1/64.

Configuration Mode

Interface Configuration Mode (interface vlan)

Example

Configure the global address 3001::1/64 on the interface:

```
TL-SG2424(config)# interface vlan 1
TL-SG2424(config-if)# ipv6 address 3001::1/64
```

show ipv6 interface vlan

Description

This command is used to display the configured ipv6 information of the management vlan, interface, including ipv6 function status, link-local address and global address, ipv6 multicast groups etc.

Syntax

```
show ipv6 interface vlan vlan-id
```

Parameter

vlan-id—— The VLAN ID of the management VLAN.

Command Mode

Privileged EXEC Mode and Any Configuration Mode

Example

Display the ipv6 information of the management vlan interface:

```
TL-SG2424(config)# show ipv6 interface vlan 1
```

Chapter 13 Ethernet Configuration Commands

Ethernet Configuration Commands can be used to configure the Bandwidth Control, Negotiation Mode and Storm Control for Ethernet ports.

interface gigabitEthernet

Description

The **interface gigabitEthernet** command is used to enter the Interface gigabitEthernet Configuration Mode and configure the corresponding Gigabit Ethernet port.

Syntax

```
interface gigabitEthernet port
```

Parameter

port — The Ethernet port number.

Command Mode

Global Configuration Mode

Example

To enter the Interface gigabitEthernet Configuration Mode and configure port 2:

```
TL-SG2424(config)# interface gigabitEthernet 1/0/2
```

interface range gigabitEthernet

Description

The **interface range gigabitEthernet** command is used to enter the interface range gigabitEthernet Configuration Mode and configure multiple Gigabit Ethernet ports at the same time.

Syntax

```
interface range gigabitEthernet port-list
```

Parameter

port-list — The list of Ethernet ports.

Command Mode

Global Configuration Mode

User Guidelines

Command in the **Interface Range gigabitEthernet** Mode is executed independently on all ports in the range. It does not affect the execution on the other ports at all if the command results in an error on one port.

Example

To enter the Interface range gigabitEthernet Configuration Mode, and configure ports 1, 2, 3, 6, 7 and 9 at the same time by adding them to one port-list:

```
TL-SG2424(config)# interface range gigabitEthernet 1/0/1-3,1/0/6-7,1/0/9
```

description

Description

The **description** command is used to add a description to the Ethernet port. To clear the description of the corresponding port, please use **no description** command.

Syntax

description *string*

no description

Parameter

string — Content of a port description, ranging from 1 to 16 characters.

Command Mode

Interface Configuration Mode (interface gigabitEthernet)

Example

Add a description Port_5 to port 5:

```
TL-SG2424(config)# interface gigabitEthernet 1/0/5
```

```
TL-SG2424(config-if)# description Port_5
```

shutdown

Description

The **shutdown** command is used to disable an Ethernet port. To enable this port again, please use **no shutdown** command.

Syntax

shutdown

no shutdown

Command Mode

Interface Configuration Mode (interface gigabitEthernet / interface range gigabitEthernet)

Example

Disable port 3:

```
TL-SG2424(config)# interface gigabitEthernet 1/0/3
TL-SG2424(config-if)# shutdown
```

flow-control

Description

The **flow-control** command is used to enable the flow-control function for a port. To disable the flow-control function for this corresponding port, please use **no flow-control** command. With the flow-control function enabled, the Ingress Rate and Egress Rate can be synchronized to avoid packet loss in the network.

Syntax

flow-control

no flow-control

Command Mode

Interface Configuration Mode (interface gigabitEthernet / interface range gigabitEthernet)

Example

Enable the flow-control function for port 3:

```
TL-SG2424(config)# interface gigabitEthernet 1/0/3
TL-SG2424(config-if)# flow-control
```

media-type

Description

The **media-type** command is used to configure the media type of Combo port. For a Combo port, the media type should be configured before you set its speed and mode. This command does not apply to TL-SG2452 since TL-SG2452 has no Combo port.

Syntax

media-type { *rj45* | *sfp* }

Parameter

rj45 | sfp — Media type.

Command Mode

Interface Configuration Mode (interface gigabitEthernet / interface range gigabitEthernet)

Example

Configure the media type of Combo port 22 as “SFP”:

```
TL-SG2424 (config)# interface gigabitEthernet 1/0/22
TL-SG2424 (config-if)# media-type sfp
```

duplex

Description

The **duplex** command is used to configure the Duplex Mode for an Ethernet port. To return to the default configuration, please use **no duplex** command.

Syntax

```
duplex { full | half }
no duplex
```

Parameter

full | half — The duplex mode of the Ethernet port. There are two options: full-duplex mode (default) and half-duplex mode.

Command Mode

Interface Configuration Mode (interface gigabitEthernet / interface range gigabitEthernet)

Example

Configure the Duplex Mode as full-duplex for port 3:

```
TL-SG2424(config)# interface gigabitEthernet 1/0/3
TL-SG2424(config-if)# duplex full
```

speed

Description

The **speed** command is used to configure the Speed Mode for an Ethernet port. To return to the default configuration, please use **no speed** command.

Syntax

speed { 10 | 100 | 1000 | auto }

no speed

Parameter

10 | 100 | 1000 | auto — The speed mode of the Ethernet port. There are four options: 10Mbps, 100Mbps, 1000Mbps and Auto negotiation mode (default).

Command Mode

Interface Configuration Mode (interface gigabitEthernet / interface range gigabitEthernet)

Example

Configure the Speed Mode as 100Mbps for port 3:

```
TL-SG2424(config)# interface gigabitEthernet 1/0/3
TL-SG2424(config-if)# speed 100
```

storm-control broadcast

For TL-SG2216/TL-SG2424/TL-SG2424P:

Description

The **storm-control broadcast** command is used to enable the broadcast control function. To disable the broadcast control function, please use **no storm-control broadcast** command. Broadcast control function allows the switch to filter broadcast in the network. If the transmission rate of the broadcast packets exceeds the set bandwidth, the packets will be automatically discarded to avoid network broadcast storm.

Syntax

storm-control broadcast [rate *rate*]

no storm-control broadcast

Parameter

rate — Specify the bandwidth for receiving broadcast packets on the port. The packet traffic exceeding the bandwidth will be discarded. The value of it can be 128k | 256k | 512k | 1m | 2m | 4m | 5m | 10m | 20m | 40m | 50m in bps. By default, the value is “128K”.

Command Mode

Interface Configuration Mode (interface gigabitEthernet / interface range gigabitEthernet)

Example

Enable the broadcast control function for port 5:

```
TL-SG2424(config)# interface gigabitEthernet 1/0/5
TL-SG2424(config-if)# storm-control broadcast
```

For TL-SG2452:

Description

The **storm-control broadcast** command is used to enable the broadcast control function. To disable the broadcast control function, please use **no storm-control broadcast** command. Broadcast control function allows the switch to filter broadcast in the network. If the transmission rate of the broadcast packets exceeds the set bandwidth in the [storm-control rate](#), the packets will be automatically discarded to avoid network broadcast storm.

Syntax

```
storm-control broadcast
no storm-control broadcast
```

Command Mode

Interface Configuration Mode (interface gigabitEthernet / interface range gigabitEthernet)

Example

Enable the broadcast control function for port 5:

```
TL-SG2452(config)# interface gigabitEthernet 1/0/5
TL-SG2452(config-if)# storm-control broadcast
```

storm-control multicast

For TL-SG2216/TL-SG2424/TL-SG2424P:

Description

The **storm-control multicast** command is used to enable the multicast control function. To disable the multicast control function, please use **no storm-control multicast** command. Multicast control function allows the switch to filter multicast in the network. If the transmission rate of the multicast packets exceeds the set bandwidth, the packets will be automatically discarded to avoid network broadcast storm.

Syntax

storm-control multicast
no storm-control multicast

Parameter

rate — Specify the bandwidth for receiving multicast packets on the port. The packet traffic exceeding the bandwidth will be discarded. The value of it can be 128k | 256k| 512k|1m | 2m | 4m | 5m | 10m | 20m | 40m | 50m in bps. By default, the value is “128K”.

Command Mode

Interface Configuration Mode (interface gigabitEthernet / interface range gigabitEthernet)

Example

Enable the multicast control function for port 5:

```
TL-SG2424(config)# interface gigabitEthernet 1/0/5
TL-SG2424(config-if)# storm-control multicast
```

For TL-SG2452:

Description

The **storm-control multicast** command is used to enable the multicast control function. To disable the multicast control function, please use **no storm-control multicast** command. Multicast control function allows the switch to filter multicast in the network. If the transmission rate of the multicast packets exceeds the set bandwidth in the [storm-control rate](#), the packets will be automatically discarded to avoid network broadcast storm.

Syntax

storm-control multicast
no storm-control multicast

Command Mode

Interface Configuration Mode (interface gigabitEthernet / interface range gigabitEthernet)

Example

Enable the multicast control function for port 5:

```
TL-SG2452(config)# interface gigabitEthernet 1/0/5
TL-SG2452(config-if)# storm-control multicast
```

storm-control unicast

For TL-SG2216/TL-SG2424/TL-SG2424P:

Description

The **storm-control unicast** command is used to enable the unicast control function. To disable the unicast control function, please use **no storm-control unicast** command. Unicast control function allows the switch to filter UL frame in the network. If the transmission rate of the UL frames exceeds the set bandwidth, the packets will be automatically discarded to avoid network broadcast storm.

Syntax

storm-control unicast [*rate rate*]

no storm-control unicast

Parameter

rate — Specify the bandwidth for receiving UL-Frame on the port. The packet traffic exceeding the bandwidth will be discarded. The value of it can be 128k | 256k | 512k | 1m | 2m | 4m | 5m | 10m | 20m | 40m | 50m in bps. By default, the value is "128K".

Command Mode

Interface Configuration Mode (interface gigabitEthernet / interface range gigabitEthernet)

Example

Enable the unicast control function for port 5:

```
TL-SG2424(config)# interface gigabitEthernet 1/0/5
TL-SG2424(config-if)# storm-control unicast
```

For TL-SG2452:

Description

The **storm-control unicast** command is used to enable the unicast control function. To disable the unicast control function, please use **no storm-control unicast** command. Unicast control function allows the switch to filter UL frame in the network. If the transmission rate of the UL frames exceeds the set bandwidth in the [storm-control rate](#), the packets will be automatically discarded to avoid network broadcast storm.

Syntax

storm-control unicast

no storm-control unicast

Command Mode

Interface Configuration Mode (interface gigabitEthernet / interface range gigabitEthernet)

Example

Enable the unicast control function for port 5:

```
TL-SG2452(config)# interface gigabitEthernet 1/0/5
TL-SG2452(config-if)# storm-control unicast
```

storm-control rate

This command is supported only on TL-SG2452.

Description

The **storm-control rate** command is used to configure storm control rate. To disable the storm control function, please use **no storm-control rate** command. Storm Control function allows the switch to filter broadcast, multicast and UL frame in the network. If the transmission rate of the three kind packets exceeds the set bandwidth, the packets will be automatically discarded to avoid network broadcast storm.

Syntax

storm-control rate *rate*
no storm-control rate

Parameter

rate — The maximum ingress rate of the storm control packets. The packet traffic exceeding the bandwidth will be discarded. The value of it can be 128k | 256k | 512k | 1m | 2m | 4m | 5m | 10m | 20m | 40m | 50m in bps.

Command Mode

Interface gigabitEthernet / Interface range gigabitEthernet

Example

Specify the storm control rate as 2Mbps for port5:

```
TL-SG2452(config)# interface gigabitEthernet 1/0/5
TL-SG2452(Config-if)# storm-control rate 2m
```

bandwidth

Description

The **bandwidth** command is used to configure the bandwidth limit for an Ethernet port. To disable the bandwidth limit, please use **no bandwidth** command.

Syntax

```
bandwidth {[ ingress ingress-rate ] [ egress egress-rate ]}
```

```
no bandwidth { all | ingress | egress }
```

Parameter

ingress-rate — Specify the bandwidth for receiving packets. Range: 1-1000000Kbps for the gigaport.

egress-rate — Specify the bandwidth for sending packets. Range: 1-1000000Kbps for the gigaport.

Command Mode

Interface Configuration Mode (interface gigabitEthernet / interface range gigabitEthernet)

Example

Configure the ingress-rate as 5120Kbps and egress-rate as 1024Kbps for port 5:

```
TL-SG2424(config)# interface gigabitEthernet 1/0/5
TL-SG2424(config-if)# bandwidth ingress 5120 egress 1024
```

clear counters

Description

The **clear counters** command is used to clear the statistic information of all the Ethernet ports.

Syntax

```
clear counters
```

Command Mode

Global Configuration Mode

Example

Clear the statistic information of all ports

```
TL-SG2424(config)# clear counters
```

show interface status

Description

The **show interface status** command is used to display the connective-status of an Ethernet port.

Syntax

```
show interface [ gigabitEthernet port ] status
```

Parameter

port — The Ethernet port number.

Command Mode

Privileged EXEC Mode and Any Configuration Mode

Example

Display the connective-status of all ports:

```
TL-SG2424(config)# show interface status
```

Display the connective-status of port 1:

```
TL-SG2424(config)# show interface gigabitEthernet 1/0/1 status
```

show interface counters

Description

The **show interface counters** command is used to display the statistic information of all ports or an Ethernet port.

Syntax

```
show interface [ gigabitEthernet port ] counters
```

Parameter

port — The Ethernet port number.

Command Mode

Privileged EXEC Mode and Any Configuration Mode

Example

Display the statistic information of all Ethernet ports:

```
TL-SG2424(config)# show interface counters
```

Display the statistic information of port 2:

```
TL-SG2424(config)# show interface gigabitEthernet 1/0/2 counters
```

show interface description

Description

The **show interface description** command is used to display the description of all ports or an Ethernet port.

Syntax

```
show interface [ gigabitEthernet port ] description
```

Parameter

port — The Ethernet port number.

Command Mode

Privileged EXEC Mode and Any Configuration Mode

Example

Display the description of all Ethernet ports:

```
TL-SG2424(config)# show interface description
```

Display the description of port 2:

```
TL-SG2424(config)# show interface gigabitEthernet 1/0/2 description
```

show interface flowcontrol

Description

The **show interface flowcontrol** command is used to display the flow-control information of an Ethernet port.

Syntax

```
show interface [ gigabitEthernet port ] flowcontrol
```

Parameter

port — The Ethernet port number.

Command Mode

Privileged EXEC Mode and Any Configuration Mode

Example

Display the flow-control information of all Ethernet ports:

```
TL-SG2424# show interface flowcontrol
```

Display the flow-control information of port 2:

```
TL-SG2424# show interface gigabitEthernet 1/0/2 flowcontrol
```

show interface configuration

Description

The **show interface configuration** command is used to display the configurations of all ports or an Ethernet port, including Port-status, Flow Control, Negotiation Mode and Port-description.

Syntax

```
show interface [ gigabitEthernet port ] configuration
```

Parameter

port — The Ethernet port number.

Command Mode

Privileged EXEC Mode and Any Configuration Mode

Example

Display the configurations of all Ethernet ports:

```
TL-SG2424(config)# show interface configuration
```

Display the configurations of port 2:

```
TL-SG2424(config)# show interface gigabitEthernet 1/0/2 configuration
```

show storm-control

Description

The **show storm-control** command is used to display the storm-control information of Ethernet ports.

Syntax

```
show storm-control [ interface { gigabitEthernet port | range gigabitEthernet  
port-list } ]
```

Parameter

port — The Ethernet port number.

port-list — The list of Ethernet ports.

Command Mode

Privileged EXEC Mode and Any Configuration Mode

Example

Display the storm-control information of port 4, 5, 6, and 7:

```
TL-SG2424(config)# show storm-control interface range gigabitEthernet
1/0/4-7
```

show bandwidth

Description

The **show bandwidth** command is used to display the bandwidth-limit information of Ethernet ports.

Syntax

```
show bandwidth [interface { gigabitEthernet port | range gigabitEthernet
port-list }]
```

Parameter

port — The Ethernet port number.

port-list — The list of the Ethernet ports.

Command Mode

Privileged EXEC Mode and Any Configuration Mode

Example

Display the bandwidth-limit information of port 4:

```
TL-SG2424(config)# show bandwidth interface gigabitEthernet 1/0/4
```

Chapter 14 QoS Commands

QoS (Quality of Service) function is used to optimize the network performance. It provides you with network service experience of a better quality.

qos

Description

The **qos** command is used to configure CoS (Class of Service) based on port. To return to the default configuration, please use **no qos** command.

Syntax

```
qos cos-id  
no qos
```

Parameter

cos-id — The priority of port. It ranges from 0 to 7, which represent CoS0-CoS7 respectively. By default, the priority is 0.

Command Mode

Interface Configuration Mode (interface gigabitEthernet / interface range gigabitEthernet)

User Guidelines

Port priority is one property of the port. When the port priority is specified, the data will be classified into the egress queue based on the CoS value of the ingress port and the mapping relation between the CoS and TC in IEEE 802.1P.

Example

Configure the priority of port 5 as 3:

```
TL-SG2424(config)# interface gigabitEthernet 1/0/5  
TL-SG2424(config-if)# qos 3
```

qos cos

This command is supported only on TL-SG2452.

Description

The **qos cos** command is used to enable the mapping relation between IEEE802.1P Priority and TC egress queue. To disable the mapping relation, please use **no qos cos** command.

Syntax

qos cos

no qos cos

Command Mode

Global Configuration Mode

User Guidelines

IEEE 802.1P gives the Pri field in IEEE 802.1Q tag a recommended definition. When the mapping relation between IEEE 802.1P Priority and TC egress queue is enabled, the data will be classified into the egress queue based on this mapping relation.

Example

Enable the mapping relation between IEEE 802.1P Priority and egress queue:

```
TL-SG2452(config)# qos cos
```

qos dscp

Description

The **qos dscp** command is used to enable the mapping relation between DSCP Priority and CoS value. To disable the mapping relation, please use **no qos dscp** command.

Syntax

qos dscp

no qos dscp

Command Mode

Global Configuration Mode

User Guidelines

DSCP (DiffServ Code Point) is a new definition to IP ToS field given by IEEE. DSCP priorities are mapped to the corresponding 802.1p priorities. IP datagram will be classified into the egress queue based on the mapping relation between DSCP priority and CoS value.

Example

Enable the mapping relation between DSCP Priority and CoS value:

```
TL-SG2424(config)# qos dscp
```

qos queue cos-map

Description

The **qos queue cos-map** command is used to configure the mapping relation between IEEE 802.1P priority tag/IEEE 802.1Q tag, CoS value and the TC egress queue. To return to the default configuration, please use **no qos queue cos-map** command. When 802.1P Priority is enabled, the packets with 802.1Q tag are mapped to different priority levels based on 802.1P priority mode. The untagged packets are mapped based on port priority mode.

Syntax

```
qos queue cos-map { tag/cos-id } { tc-id }
```

```
no qos queue cos-map
```

Parameter

tag/cos-id — The 8 priority levels defined by IEEE 802.1P or the priority level the packets with tag are mapped to, which ranges from 0 to 7 (for TL-SG2452) or ranges from CoS 0 to CoS 7 (for TL-SG2216/TL-SG2424/TL-SG2424P) .

tc-id — The egress queue the packets with tag are mapped to. It ranges from 0 to 3, which represents TC0, TC1, TC2 and TC3 respectively.

Command Mode

Global Configuration Mode

User Guidelines

1. By default, the mapping relation between tag/cos and the egress queue is:
0/CoS 0-TC1, 1/CoS 1-TC0, 2/CoS 2-TC0, 3/CoS 3-TC1, 4/CoS 4-TC2, 5/CoS 5-TC2, 6/CoS 6-TC3, 7/CoS 7-TC3
2. Among the priority levels TC0-TC3, the bigger value, the higher priority.

Example

Map CoS 5 to TC 2.:

```
TL-SG2424(config)# qos queue cos-map 5 2
```

qos queue dscp-map

For TL-SG2452:

Description

The **qos queue dscp-map** command is used to configure the mapping relation between DSCP Priority and the CoS value. To return to the default configuration,

please use **no qos queue dscp-map** command. DSCP (DiffServ Code Point) is a new definition to IP ToS field given by IEEE. This field is used to divide IP datagram into 64 priorities. When DSCP Priority is enabled, IP datagram are mapped to different priority levels based on DSCP priority mode; non-IP datagram with IEEE 802.1Q tag are mapped to different priority levels based on IEEE 802.1P priority mode if IEEE 802.1P Priority is enabled; the untagged non-IP datagram are mapped based on port priority mode.

Syntax

```
qos queue dscp-map { dscp-list } { tc-id }
```

```
no qos queue dscp-map
```

Parameter

dscp-list — List of DSCP value. One or several DSCP values can be typed using comma to separate. Use a hyphen to designate a range of values, for instance, 1,4-7,11 indicates choosing 1,4,5,6,7,11. The DSCP value ranges from 0 to 63.

tc-id — The TC queue ID, which ranges from 0 to 3.

Command Mode

Global Configuration Mode

User Guidelines

By default, the mapping relation between DSCP value and the egress queue is: (0-15)-TC 0, (16-31)-TC 1, (32-47)-TC 2, (48-63)-TC 3.

Example

Map DSCP values 10-12 to TC 2:

```
TL-SG2452(config)# qos queue dscp-map 10-12 2
```

For TL-SG2216/TL-SG2424/TL-SG2424P:

Description

The **qos queue dscp-map** command is used to configure the mapping relation between DSCP Priority and the CoS value. To return to the default configuration, please use **no qos queue dscp-map** command. DSCP (DiffServ Code Point) is a new definition to IP ToS field given by IEEE. This field is used to divide IP datagram into 64 priorities. When DSCP Priority is enabled, IP datagram are mapped to different priority levels based on DSCP priority mode; non-IP datagram with IEEE 802.1Q tag are mapped to different priority levels based on IEEE 802.1P priority mode if IEEE 802.1P Priority is enabled; the untagged non-IP datagram are mapped based on port priority mode.

Syntax

```
qos queue dscp-map { dscp-list } { cos-id }
```

```
no qos queue dscp-map
```

Parameter

dscp-list — List of DSCP value. One or several DSCP values can be typed using comma to separate. Use a hyphen to designate a range of values, for instance, 1,4-7,11 indicates choosing 1,4,5,6,7,11. The DSCP value ranges from 0 to 63.

cos-id — The priority level the packets with tag are mapped to, which ranges from CoS 0 to CoS 7.

Command Mode

Global Configuration Mode

User Guidelines

By default, the mapping relation between tag and the egress queue is: (0-7)-CoS 0, (8-15)-CoS 1, (16-23)-CoS 2, (24-31)-CoS 3, (32-39)-CoS 4, (40-47)-CoS 5, (48-55)-CoS 6, (56-63)-CoS 7.

Example

Map DSCP values 10-12 to CoS 2:

```
TL-SG2424(config)# qos queue dscp-map 10-12 2
```

qos queue mode

Description

The **qos queue mode** command is used to configure the Schedule Mode. To return to the default configuration, please use **no qos queue mode** command. When the network is congested, the program that many packets complete for resources must be solved, usually in the way of queue scheduling. The switch will control the forwarding sequence of the packets according to the priority queues and scheduling algorithms you set. On this switch, the priority levels are labeled as TC0, TC1... TC3.

Syntax

```
qos queue mode { sp | wrr | sp+wrr | equ }
```

```
no qos queue mode
```

Parameter

sp — Strict-Priority Mode. In this mode, the queue with higher priority will occupy the whole bandwidth. Packets in the queue with lower priority are sent only when the queue with higher priority is empty.

wrr — Weight Round Robin Mode. In this mode, packets in all the queues are sent in order based on the weight value for each queue. The weight value ratio of TC0, TC1, TC2 and TC3 is 1:2:4:8.

sp+wrr — Strict-Priority + Weight Round Robin Mode. In this mode, the switch provides two scheduling groups, SP group and WRR group. Queues in SP group and WRR group are scheduled strictly based on Strict-Priority mode while the queues inside WRR group follow the WRR mode. In SP + WRR mode, TC3 is the SP group; TC0, TC1 and TC2 belong to the WRR group and the weight value ratio of TC0, TC1 and TC2 is 1:2:4. In this way, when scheduling queues, the switch allows TC3 to occupy the whole bandwidth following the SP mode and the TC0, TC1 and TC2 in the WRR group will take up the bandwidth according to their ratio 1:2:4.

equ — Equal-Mode. In this mode, all the queues occupy the bandwidth equally. The weight value ratio of all the queues is 1:1:1:1.

Command Mode

Global Configuration Mode

Example

Specify the Schedule Mode as Weight Round Robin Mode:

```
TL-SG2424(config)# qos queue mode wrr
```

show qos interface

Description

The **show qos interface** command is used to display the configuration of QoS based on port priority.

Syntax

```
show qos interface [ gigabitEthernet port | range gigabitEthernet port-list ]
```

Parameter

port — The Ethernet port number.

port-list — The list of Ethernet ports.

Command Mode

Privileged EXEC Mode and Any Configuration Mode

Example

Display the configuration of QoS for port 5:

```
TL-SG2424# show qos interface gigabitEthernet 1/0/5
```

Display the configuration of QoS for ports 1-4:

```
TL-SG2424# show qos interface range gigabitEthernet 1/0/1-4
```

show qos cos-map

Description

The **show qos cos-map** command is used to display the configuration of IEEE 802.1P Priority and the mapping relation between cos-id and tc-id.

Syntax

```
show qos cos-map
```

Command Mode

Privileged EXEC Mode and Any Configuration Mode

Example

Display the configuration of IEEE 802.1P Priority and the mapping relation between cos-id and tc-id:

```
TL-SG2424# show qos cos-map
```

show qos dscp-map

Description

The **show qos dscp-map** command is used to display the configuration of DSCP Priority.

Syntax

```
show qos dscp-map
```

Command Mode

Privileged EXEC Mode and Any Configuration Mode

Example

Display the configuration of DSCP Priority:

```
TL-SG2424# show qos dscp-map
```

show qos queue mode

Description

The **show qos queue mode** command is used to display the schedule rule of the egress queues.

Syntax

```
show qos queue mode
```

Command Mode

Privileged EXEC Mode and Any Configuration Mode

Example

Display the schedule rule of the egress queues:

```
TL-SG2424# show qos queue mode
```

show qos status

Description

The **show qos status** command is used to display the status of IEEE 802.1P priority and DSCP priority.

Syntax

```
show qos status
```

Command Mode

Privileged EXEC Mode and Any Configuration Mode

Example

Display the status of IEEE 802.1P priority and DSCP priority:

```
TL-SG2424# show qos status
```

Chapter 15 Port Mirror Commands

Port Mirror refers to the process of forwarding copies of packets from one port to a monitoring port. Usually, the monitoring port is connected to data diagnose device, which is used to analyze the monitored packets for monitoring and troubleshooting the network.

monitor session destination interface

Description

The **monitor session destination interface** command is used to configure the monitoring port. Each monitor session has only one monitoring port. To change the monitoring port, please use the **monitor session destination interface** command by changing the port value. The **no monitor session** command is used to delete the corresponding monitor session.

Syntax

```
monitor session session_num destination interface gigabitEthernet port  
no monitor session session_num
```

Parameter

session_num — The monitor session number, ranging from 1 to 4.
port — The Ethernet port number.

Command Mode

Global Configuration Mode

Example

Create monitor session 1 and configure port 1 as the monitoring port:

```
TL-SG2424(config)# monitor session 1 destination interface  
gigabitEthernet 1/0/1
```

Delete the monitor session 1:

```
TL-SG2424(config)# no monitor session 1
```

monitor session source interface

Description

The **monitor session source interface** command is used to configure the monitored port. To delete the corresponding monitored port, please use **no monitor session source interface** command.

Syntax

```
monitor session session_num source interface gigabitEthernet port-list  
mode
```

```
no monitor session session_num source interface gigabitEthernet port-list  
mode
```

Parameter

session_num — The monitor session number, ranging from 1 to 4.

port-list — List of monitored port. It is multi-optional.

mode — The monitor mode. There are three options: rx, tx and both. Rx (ingress monitoring mode), means the incoming packets received by the monitored port will be copied to the monitoring port. Tx (egress monitoring mode), indicates the outgoing packets sent by the monitored port will be copied to the monitoring port. Both (ingress and egress monitoring), presents the incoming packets received and the outgoing packets sent by the monitored port will both be copied to the monitoring port.

Command Mode

Global Configuration Mode

User Guidelines

1. The monitoring port is corresponding to current interface configuration mode.
2. Monitored ports number is not limited, but it can't be the monitoring port at the same time.
3. Whether the monitoring port and monitored ports are in the same VLAN or not is not demanded strictly.
4. The monitoring port and monitored ports cannot be link-aggregation member.

Example

Create monitor session 1, then configure port 4, 5, 7 as monitored port and enable ingress monitoring:

```
TL-SG2424(config)# monitor session 1 source interface gigabitEthernet
1/0/4-5,1/0/7 rx
```

Delete port 4 in monitor session 1 and its configuration:

```
TL-SG2424(config)# no monitor session 1 source interface
gigabitEthernet 1/0/4 rx
```

show monitor session

Description

The **show monitor session** command is used to display the configuration of port monitoring.

Syntax

```
show monitor session [session_num]
```

Parameter

session_num — The monitor session number, ranging from 1 to 4. It is optional. By default, the monitoring configuration of all monitor sessions is displayed.

Command Mode

Privileged EXEC Mode and Any Configuration Mode

Example

Display the monitoring configuration of monitor session 1:

```
TL-SG2424(config)# show monitor session 1
```

Display the monitoring configuration of all monitor sessions:

```
TL-SG2424(config)# show monitor session
```

Chapter 16 Port Isolation Commands

Port Isolation provides a method of restricting traffic flow to improve the network security by forbidding the port to forward packets to the ports that are not on its forwarding port list.

port isolation

Description

The **port isolation** command is used to configure the forward port list of a port, so that this port can only communicate with the ports on its port list. To delete the corresponding configuration, please use **no port isolation** command.

Syntax

```
port isolation gi-forward-list gi-forward-list  
no port isolation
```

Parameter

gi-forward-list — The list of Ethernet ports.

Command Mode

Interface Configuration Mode (interface gigabitEthernet / interface range gigabitEthernet)

Example

Set port 1, 2, and 4 to the forward port list of port 5:

```
TL-SG2424(config)# interface gigabitEthernet 1/0/5  
TL-SG2424(config-if)# port isolation gi-forward-list 1/0/1-2,1/0/4
```

Set all Ethernet ports to forward port list of port 2, namely restore to the default setting:

```
TL-SG2424(config)# interface gigabitEthernet 1/0/2  
TL-SG2424(config-if)# no port isolation
```

show port isolation interface

Description

The **show port isolation interface** command is used to display the forward port list of a port.

Syntax

show port isolation interface [gigabitEthernet *port*]

Parameter

port — The number of Ethernet port you want to show its forward port list, in the format of 1/0/2.

Command Mode

Privileged EXEC Mode and Any Configuration Mode

Example

Display the forward-list of port 2:

```
TL-SG2424# show port isolation interface gigabitEthernet 1/0/2
```

Display the forward-list of all Ethernet ports:

```
TL-SG2424# show port isolation interface
```

Chapter 17 Loopback Detection Commands

With loopback detection feature enabled, the switch can detect loops using loopback detection packets. When a loop is detected, the switch will display an alert or further block the corresponding port according to the configuration.

loopback-detection(global)

Description

The **loopback-detection** command is used to enable the loopback detection function globally. To disable it, please use **no loopback detection** command.

Syntax

loopback-detection

no loopback-detection

Command Mode

Global Configuration Mode

Example

Enable the loopback detection function globally:

```
TL-SG2424(config)# loopback-detection
```

loopback-detection interval

Description

The **loopback-detection interval** command is used to define the interval of sending loopback detection packets from switch ports to network, aiming at detecting network loops periodically.

Syntax

loopback-detection interval *interval-time*

Parameter

interval-time — The interval of sending loopback detection packets. It ranges from 1 to 1000 seconds. By default, this value is 30.

Command Mode

Global Configuration Mode

Example

Specify the interval-time as 50 seconds:

```
TL-SG2424(config)# loopback-detection interval 50
```

loopback-detection recovery-time

Description

The **loopback-detection recovery-time** command is used to configure the time after which the blocked port would automatically recover to normal status.

Syntax

```
loopback-detection recovery-time recovery-time
```

Parameter

recovery-time — The time after which the blocked port would automatically recover to normal status, and the loopback detection would restart. It is integral times of detection interval, ranging from 1 to 100 and the default value is 3.

Command Mode

Global Configuration Mode

Example

Configure the recovery-time as 3 times of detection interval:

```
TL-SG2424(config)# loopback-detection recovery-time 3
```

loopback-detection(interface)

Description

The **loopback-detection** command is used to enable the loopback detection function of the specified port. To disable it, please use **no loopback-detection** command.

Syntax

```
loopback-detection
```

```
no loopback-detection
```

Command Mode

Interface Configuration Mode (interface gigabitEthernet / interface range gigabitEthernet)

Example

Enable the loopback detection function of ports 1-3:

```
TL-SG2424(config)# interface range gigabitEthernet 1/0/1-3
TL-SG2424(Config-if-range)# loopback-detection
```

loopback-detection config

Description

The **loopback-detection config** command is used to configure the process-mode and recovery-mode for the ports by which the switch copes with the detected loops.

Syntax

```
loopback-detection config [ process-mode { alert | port-based }]
[ recovery-mode { auto | manual }]
```

Parameter

process-mode — The mode how the switch processes the detected loops.

Alert: When a loop is detected, display an alert.

Port based: When a loop is detected, display an alert and block the port.

recovery-mode — The mode how the blocked port recovers to normal status.

Auto: Block status can be automatically removed after recovery time.

Manual: Block status can only be removed manually.

Command Mode

Interface Configuration Mode (interface gigabitEthernet / interface range gigabitEthernet)

Example

Configure the loopback detection process-mode as port-based and recovery-mode as manual for port 2:

```
TL-SG2424(config)# interface gigabitEthernet 1/0/2
TL-SG2424(config-if)# loopback-detection config process-mode port-based
recovery-mode manual
```

loopback-detection recover

Description

The **loopback-detection recover** command is used to remove the block status of selected ports, recovering the blocked ports to normal status,

Syntax

```
loopback-detection recover
```

Command Mode

Interface Configuration Mode (interface gigabitEthernet / interface range gigabitEthernet)

Example

Recover the blocked port 2 to normal status:

```
TL-SG2424(config)# interface gigabitEthernet 1/0/2
TL-SG2424(config-if)# loopback-detection recover
```

show loopback-detection global

Description

The **show loopback-detection global** command is used to display the global configuration of loopback detection function such as loopback detection global status, loopback detection interval and loopback detection recovery time.

Syntax

```
show loopback-detection global
```

Command Mode

Privileged EXEC Mode and Any Configuration Mode

Example

Display the global configuration of loopback detection function:

```
TL-SG2424# show loopback-detection global
```

show loopback-detection interface

Description

The **show loopback-detection interface** command is used to display the configuration of loopback detection function and the status of the specified Ethernet port.

Syntax

```
show loopback-detection interface [ gigabitEthernet port ]
```

Parameter

port — The Ethernet port number.

Command Mode

Privileged EXEC Mode and Any Configuration Mode

Example

Display the configuration of loopback detection function and the status of all ports:

```
TL-SG2424# show loopback-detection interface
```

Display the configuration of loopback detection function and the status of port 5:

```
TL-SG2424# show loopback-detection interface gigabitEthernet 1/0/5
```

Chapter 18 ACL Commands

access-list create

Description

The **access-list create** command is used to create standard-IP ACL and extend-IP ACL.

Syntax

access-list create *access-list-num*

Parameter

access-list-num — ACL ID, ranging from 100 to 299. The ID range of Standard-IP ACL ranges is 100-199 and the Extend-IP ACL is 200-299.

Command Mode

Global Configuration Mode

Example

Create a standard-IP ACL whose ID is 123:

```
TL-SG2424(config)# access-list create 123
```

mac access-list

Description

The **mac access-list** command is used to create MAC ACL. To set the detailed configurations for a specified MAC ACL, please use **mac access-list** command to access Mac Access-list Configuration Mode. To delete the MAC ACL, please use **no mac access-list**.

Syntax

mac access-list *access-list-num*

no mac access-list *access-list-num*

Parameter

access-list-num — ACL ID, ranging from 0 to 99.

Command Mode

Global Configuration Mode

Example

Create a MAC ACL whose ID is 23:

access-list standard

Description

The **access-list standard** command is used to add Standard-IP ACL rule. To delete the corresponding rule, please use **no access-list standard** command. Standard-IP ACLs analyze and process data packets based on a series of match conditions, which can be the source IP addresses and destination IP addresses carried in the packets.

Syntax

```
access-list standard acl-id rule rule-id { deny | permit } [[ sip source-ip ] smask source-ip-mask] [[ dip destination-ip ] dmask destination-ip-mask ]
```

```
no access-list standard acl-id rule rule-id
```

Parameter

acl-id — The desired Standard-IP ACL for configuration.

rule-id — The rule ID.

deny — The operation to discard packets.

permit — The operation to forward packets. It is the default value.

source-ip — The source IP address contained in the rule.

source-ip-mask — The source IP address mask. It is required if you typed the source IP address.

destination-ip — The destination IP address contained in the rule.

destination-ip-mask — The destination IP address mask. It is required if you typed the destination IP address.

Command Mode

Global Configuration Mode

Example

Create a Standard-IP ACL whose ID is 120, and add Rule 10 for it. In the rule, the source IP address is 192.168.0.100, the source IP address mask is 255.255.255.0, and the packets match this rule will be forwarded by the switch:

```
TL-SG2424(config)# access-list create 120
```

```
TL-SG2424(config)# access-list standard 120 rule 10 permit sip  
192.168.0.100 smask 255.255.255.0
```

access-list extended

Description

The **access-list extended** command is used to add Extended-IP ACL rule. To delete the corresponding rule, please use **no access-list extended** command.

Syntax

```
access-list extended acl-id rule rule-id { deny | permit } [[ sip source-ip ]  
smask source-ip-mask ] [[ dip destination-ip] dmask destination-ip-mask ]  
[ s-port s-port ] [ d-port d-port ] [ protocol protocol ]
```

```
no access-list extended acl-id rule rule-id
```

Parameter

acl-id—The desired Extended-IP ACL for configuration.

rule-id — The rule ID.

deny — The operation to discard packets.

permit —The operation to forward packets. It is the default value.

source-ip — The source IP address contained in the rule.

source-ip-mask — The source IP address mask. It is required if you typed the source IP address.

destination-ip — The destination IP address contained in the rule.

destination-ip-mask — The destination IP address mask. It is required if you typed the destination IP address.

s-port — The source port number.

d-port — The destination port number.

protocol — Configure the value of the matching protocol.

Command Mode

Global Configuration Mode

Example

Create an Extended-IP ACL whose ID is 220, and add Rule 10 for it. In the rule, the source IP address is 192.168.0.100, the source IP address mask is 255.255.255.0, and the packets match this rule will be forwarded by the switch:

```
TL-SG2424(config)# access-list create 220  
TL-SG2424(config)# access-list extended 220 rule 10 permit sip  
192.168.0.100 smask 255.255.255.0
```

rule

Description

The **rule** command is used to configure MAC ACL rule. To delete the corresponding rule, please use **no rule** command.

Syntax

```
rule rule-id { deny | permit } [[ smac source-mac ] smask source-mac-mask ]  
[[ dmac destination-mac ] dmask destination-mac-mask ]
```

```
no rule rule-id
```

Parameter

rule-id — The rule ID.

deny — The operation to discard packets.

permit — The operation to forward packets. It is the default value.

source-mac — The source MAC address contained in the rule.

source-mac-mask — The source MAC address mask. It is required if you typed the source MAC address.

destination-mac — The destination MAC address contained in the rule.

destination-mac-mask — The destination MAC address mask. It is required if you typed the destination MAC address.

Command Mode

Mac Access-list Configuration Mode

Example

Create a MAC ACL whose ID is 20, and add Rule 10 for it. In the rule, the source MAC address is 00:01:3F:48:16:23, the source MAC address mask is 11:11:11:11:11:00, and the packets match this rule will be forwarded by the switch:

```
TL-SG2424(config)# mac access-list 20  
TL-SG2424(config-mac-acl)# rule 10 permit smac 00:01:3F:48:16:23 smask  
11:11:11:11:11:00
```

access-list policy name

Description

The **access-list policy name** command is used to add Policy. To delete the corresponding Policy, please use **no access-list policy name** command. A

Policy is used to control the data packets those match the corresponding ACL rules by configuring ACLs and actions together for effect. The operations here include stream mirror, stream condition, QoS Remarking and redirect.

Syntax

access-list policy name *name*

no access-list policy name *name*

Parameter

name — The Policy Name, ranging from 1 to 16 characters.

Command Mode

Global Configuration Mode

Example

Add a Policy named policy1:

```
TL-SG2424(config)# access-list policy name policy1
```

access-list policy action

Description

The **access-list policy action** command is used to add ACLs and create actions for the policy. To set the detailed configuration of actions for a policy, please use **access-list policy action** command to access Action Configuration Mode. To delete the corresponding actions, please use **no access-list policy action** command.

Syntax

access-list policy action *policy-name acl-id*

no access-list policy action *policy-name acl-id*

Parameter

policy-name — The Policy Name, ranging from 1 to 16 characters.

acl-id — The ID of the ACL to which the above policy is applied.

Command Mode

Global Configuration Mode

Example

Add ACL whose ID is 120 to policy1 and create an action for them:

```
TL-SG2424(config)# access-list policy action policy1 120
```

access-list bind(interface)

Description

The **access-list bind** command is used to bind a policy to a specified port. To cancel the bind relation, please use **no access-list bind** command.

Syntax

```
access-list bind policy-name  
no access-list bind policy-name
```

Parameter

policy-name — The name of the policy desired to bind.

Command Mode

Interface Configuration Mode (interface gigabitEthernet / interface range gigabitEthernet)

Example

Bind policy1 to port 2:

```
TL-SG2424(config)# interface gigabitEthernet 1/0/2  
TL-SG2424(config-if)# access-list bind policy1
```

access-list bind(vlan)

Description

The **access-list bind** command is used to bind a policy to a VLAN. To cancel the bind relation, please use **no access-list bind** command.

Syntax

```
access-list bind policy-name  
no access-list bind policy-name
```

Parameter

policy-name — The name of the policy desired to bind.

Command Mode

Interface VLAN Mode

Example

Bind policy1 to VLAN 2:

```
TL-SG2424(config)# interface vlan 2
```

```
TL-SG2424(config-if)# access-list bind policy1
```

show access-list

Description

The **show access-list** command is used to display configuration of ACL.

Syntax

```
show access-list acl-id
```

Parameter

acl-id — The ID of the ACL selected to display the configuration.

Command Mode

Privileged EXEC Mode and Any Configuration Mode

Example

Display the configuration of the MAC ACL whose ID is 20:

```
TL-SG2424(config)# show access-list 20
```

show access-list policy

Description

The **show access-list policy** command is used to display the information of a specified policy.

Syntax

```
show access-list policy name
```

Parameter

name — The Policy Name desired to show.

Command Mode

Privileged EXEC Mode and Any Configuration Mode

Example

Display the information of a policy named policy1:

```
TL-SG2424(config)# show access-list policy policy1
```

show access-list bind

Description

The **show access-list bind** command is used to display the configuration of Policy bind.

Syntax

show access-list bind

Command Mode

Privileged EXEC Mode and Any Configuration Mode

Example

Display the configuration of Policy bind:

```
TL-SG2424(config)# show access-list bind
```

Chapter 19 DHCP Filtering Commands

DHCP Filtering functions to monitor the process of hosts obtaining IP addresses from DHCP Servers by configuring the desired port(s) as Trusted Port(s). Only the hosts connected to the trusted port(s) can receive DHCP packets from DHCP servers. In this way, the switch can avoid of DHCP cheating attack which will cause network confusion and security problem.

ip dhcp filtering

Description

The **ip dhcp filtering** command is used to enable DHCP Filtering function. To disable please use **no ip dhcp filtering** command.

Syntax

ip dhcp filtering
no ip dhcp filtering

Command Mode

Global Configuration Mode

Example

Enable the DHCP Filtering:

```
TL-SG2424(config)# ip dhcp filtering
```

ip dhcp filtering trust

Description

The **ip dhcp filtering trust** command is used to configure a port to be a Trusted Port. Only the trusted ports can receive DHCP packets from DHCP servers. To turn the port back to a distrusted port, please use **no ip dhcp filtering trust** command.

Syntax

ip dhcp filtering trust
no ip dhcp filtering trust

Command Mode

Interface Configuration Mode (interface gigabitEthernet / interface range ethernet)

Example

Configure port 1 to be a trusted port:

```
TL-SG2424(config)#interface gigabitEthernet 1/0/1
TL-SG2424(config-if)#ip dhcp filtering trust
```

show ip dhcp filtering

Description

The **show ip dhcp filtering** command is used to display the running status of DHCP Filtering.

Syntax

```
show ip dhcp filtering
```

Command Mode

Privileged EXEC Mode and Any Configuration Mode

Example

Display the running status of DHCP Filtering:

```
TL-SG2424#show ip dhcp filtering
```

show ip dhcp filtering interface

Description

The **show ip dhcp filtering interface** command is used to display the DHCP Filtering configuration information of a desired port or of all ports.

Syntax

```
show ip dhcp filtering interface [ gigabitEthernet port ]
```

Parameters

port — The Ethernet port number.

Command Mode

Privileged EXEC Mode and Any Configuration Mode

Example

Display the DHCP Filtering configuration information of all Ethernet ports:

```
TL-SG2424#show ip dhcp filtering interface
```

Display the DHCP Filtering configuration information of port 5:

```
TL-SG2424#show ip dhcp filtering interface gigabitEthernet 1/0/5
```

Chapter 20 PoE Commands

 **Note:** Only TL-SG2424P supports PoE function.

PoE (Power over Ethernet) technology describes a system to transmit electrical power along with data to remote devices over standard twisted-pair cable in an Ethernet network. It is especially useful for supplying power to IP telephones, wireless LAN access points, cameras and so on.

power inline consumption (global)

Description

The **power inline consumption** command is used to configure the max power the PoE switch can supply globally.

Syntax

power inline consumption *power-limit*

Parameter

power-limit —The max power the PoE switch can supply. For TL-SG2424P it ranges from 1 to 180w and the value is 180w.

Command Mode

Global Configuration Mode

Example

Configure the max power the PoE switch can supply as 160w:

```
TL-SG2424P(config)# power inline consumption 160
```

power profile

Description

The **power profile** command is used to create a PoE profile for the switch. To delete the configured PoE profile configuration, please use **no power profile** command. PoE Profile is a short cut for the configuration of the PoE port. In a PoE profile, the PoE status, PoE priority and power limit are configured. You can specify a PoE profile for each PoE port individually.

Syntax

power profile *name* [**supply** { enable | disable } [**priority** { low | middle | high } [**consumption** { *power-limit* | auto | class1 | class2 | class3 | class4 }]]]]

no power profile *name*

Parameter

name — The PoE profile name, ranging from 1 to 16 characters. If the name being assigned contains spaces then put it inside double quotes.

supply — The PoE status of the port in the profile. By default, the PoE status is “enable”.

priority — The PoE priority of the port in the profile. The priority levels include “high”, “middle” and “low” in descending order. When the supply power exceeds the system power limit, the PD linked to the port with lower priority will be disconnected. By default, the PoE priority is “low”.

consumption — The max power the port in the profile can supply. There are six options: “power-limit”, “auto”, “class1”, “class2”, “class3” and “class4”. “power-limit” indicates you can manually enter a value. It ranges from 1 to 180. The value is in the unit of 0.1 watt. For instance, if you want to configure the max power as 5w, you should enter 50. “auto” indicates the value is assigned automatically by the PoE switch. “class1” represents 4w. “class2” represents 7w. “class3” represents 15.4w. “class4” represents 30w.

Command Mode

Global Configuration Mode

Example

Create a PoE profile named “IP Camera” whose PoE status is “enable”, PoE priority is “low” and the power limit is “5w”:

```
TL-SG2424P(config)# power profile "IP Camera" supply enable priority
low consumption 50
```

power time-range

Description

The **power time-range** command is used to create PoE time-range for the switch and enter Power Time-range Create Configuration Mode. After a PoE time-range is created, you need to specify the date and time which has three mode options: absolute, periodic and holiday. A PoE time-range can implement multiple time-ranges simultaneously as long as they do not conflict with each other. To delete the corresponding PoE time-range configuration, please use **no power time-range** command. The PoE time-range determines the power supply time of the switch. You can specify a PoE time-range for each PoE port individually.

Syntax

power time-range *name*
no power time-range *name*

Parameter

name — The PoE time-range name, ranging from 1 to 16 characters.

Command Mode

Global Configuration Mode

Example

Create a PoE time-range named “tRange1” for the switch:

```
TL-SG2424P(config)# power time-range tRange1
```

power holiday

Description

The **power holiday** command is used to create PoE holiday for the switch. To delete the corresponding PoE holiday configuration, please use **no power holiday** command.

Syntax

power holiday *name start-date start-date end-date end-date*
no power holiday *name*

Parameter

name — The PoE holiday name, ranging from 1 to 16 characters.

start-date — The start date of the PoE holiday, in the format of MM/DD, for instance, 05/01.

end-date — The end date of the PoE holiday, in the format of MM/DD, for instance, 05/01.

Command Mode

Global Configuration Mode

Example

Create a PoE holiday named “National Day”, and configure the start date as October 1st and the end date as October 3rd:

```
TL-SG2424P(config)# power holiday NationalDay start-date 10/01 end-date  
10/03
```

absolute

Description

The **absolute** command is used to create an absolute mode time-range for the PoE time-range of the switch. The switch will supply power when the specified absolute time occurs. To delete the corresponding absolute mode time-range configuration, please use **no absolute** command.

Syntax

absolute start *start-date* **end** *end-date*

no absolute

Parameter

start-date — The start date in Absoluteness Mode, in the format of MM/DD/YYYY.

end-date — The end date in Absoluteness Mode, in the format of MM/DD/YYYY.

Command Mode

Power Time-range Create Configuration Mode

Example

Create an absolute mode time-range for the PoE of the switch and specify the date extending from May 5, 2012 through Oct. 5, 2012:

```
TL-SG2424P(config)# power time-range tRange1
```

```
TL-SG2424P(config-pwr-time-range)# absolute start 05/05/2012 end 10/05/2012
```

periodic

Description

The **periodic** command is used to create a periodic mode time-range for the PoE time-range of the switch. The switch will supply power when the specified periodic time occurs. To delete the corresponding periodic mode time-range configuration, please use **no periodic** command.

Syntax

periodic { [**week-date** *week-day*] [**time-slice1** *time-slice*] [**time-slice2** *time-slice*]
[**time-slice3** *time-slice*] [**time-slice4** *time-slice*] }

no periodic [*week-date* | *time-slice*]

Parameter

week-day — Periodic Mode, with “1-7”, “daily”, “off-day” and “working-day” options. “1-7” should be entered in the format of 1-3, 7 which represent Monday, Tuesday, Wednesday and Sunday. “Daily” represents every day. “Off-day” represents weekend. “Working-day” represents working day.

time-slice — Create time-slice, in the format of HH:MM-HH:MM.

Command Mode

Power Time-range Create Configuration Mode

Example

Configure the PoE time-range named “tRange2” as a periodic time-range and specify the date and time as 8:30 to 12:00 on weekends:

```
TL-SG2424P(config)# power time-range tRange2
TL-SG2424P(config-pwr-time-range)# periodic week-date off-day time-slice1
08:30-12:00
```

holiday

Description

The **holiday** command is used to create holiday mode time-range for the PoE time-range of the switch. When the PoE holiday which is excluded from PoE time-range occurs, the switch will not supply power.

Syntax

```
holiday { exclude | include }
```

Parameter

exclude — Indicates the PoE time-range of the switch excluding the PoE holiday. When PoE holiday occurs, the switch will not supply power.

include — Indicates the PoE time-range of the switch including the PoE holiday. It is the default option. When PoE holiday occurs, the switch will supply power.

Command Mode

Power Time-range Create Configuration Mode

Example

Create a holiday mode time-range for the PoE time-range named “tRange3” and configure PoE time-range of the switch excludes the PoE holiday:

```
TL-SG2424P(config)# power time-range tRange3
```

```
TL-SG2424P(config-pwr-time-range)# holiday exclude
```

power inline consumption (interface)

Description

The **power inline consumption** command is used to configure the power limit the corresponding port can supply.

Syntax

```
power inline consumption { power-limit | auto | class1 | class2 | class3 | class4 }
```

Parameter

consumption — The max power the port in the profile can supply. There are six options: “power-limit”, “auto”, “class1”, “class2”, “class3” and “class4”. “power-limit” indicates you can manually enter a value. It ranges from 1 to 180. The value is in the unit of 0.1 watt. For instance, if you want to configure the max power as 5w, you should enter 50. “auto” indicates the value is assigned automatically by the PoE switch. “class1” represents 4w. “class2” represents 7w. “class3” represents 15.4w. “class4” represents 30w.

Command Mode

Interface Configuration Mode (interface gigabitEthernet / interface range gigabitEthernet)

Example

Configure the power limit as “5w” for port 2:

```
TL-SG2424P(config)# interface gigabitEthernet 1/0/2
TL-SG2424P(config-if)# power inline consumption 50
```

power inline priority

Description

The **power inline priority** command is used to configure the PoE priority for the corresponding port

Syntax

```
power inline priority { low | middle | high }
```

Parameter

priority — The PoE priority of the port. The priority levels include “high”, “middle” and “low” in descending order. When the supply power exceeds the

system power limit, the PD linked to the port with lower priority will be disconnected. By default, the priority level is “low”.

Command Mode

Interface Configuration Mode (interface gigabitEthernet / interface range gigabitEthernet)

Example

Configure the PoE priority as “low” for port 2:

```
TL-SG2424P(config)# interface gigabitEthernet 1/0/2
```

```
TL-SG2424P(config-if)# power inline priority low
```

power inline supply

Description

The **power inline supply** command is used to configure the PoE status of the corresponding port.

Syntax

```
power inline supply { enable | disable }
```

Parameter

enable | disable — The PoE status of the port. By default, the PoE status is “enable”.

Command Mode

Interface Configuration Mode (interface gigabitEthernet / interface range gigabitEthernet)

Example

Enable the PoE feature for port 2:

```
TL-SG2424P(config)# interface gigabitEthernet 1/0/2
```

```
TL-SG2424P(config-if)# power inline supply enable
```

power inline profile

Description

The **power inline profile** command is used to bind a PoE profile to the corresponding port. To cancel the bind relation, please use **no power inline profile** command.

Syntax

power inline profile *name*

no power inline profile

Parameter

name — The name of the PoE profile to be bound to the port. If the name being assigned contains spaces then put it inside double quotes.

Command Mode

Interface Configuration Mode (interface gigabitEthernet / interface range gigabitEthernet)

Example

Bind the PoE profile named "IP Camera" to port 2:

```
TL-SG2424P(config)# interface gigabitEthernet 1/0/2
TL-SG2424P(config-if)# power inline profile "IP Camera"
```

power inline time-range

Description

The **power inline time-range** command is used to bind a PoE time-range to the corresponding port. To cancel the bind relation, please use **no power inline time-range** command.

Syntax

power inline time-range *name*

no power inline time-range

Parameter

name — The name of the PoE time-range to be bound to the port.

Command Mode

Interface Configuration Mode

Example

Bind the PoE time-range named "tRange2" to port 2:

```
TL-SG2424P(config)# interface gigabitEthernet 1/0/2
TL-SG2424P(config-if)# power inline time-range tRange2
```

show power inline

Description

The **show power inline** command is used to display the global PoE information of the system.

Syntax

```
show power inline
```

Command Mode

Privileged EXEC Mode and Any Configuration Mode

Example

Display the PoE information of the system:

```
TL-SG2424P# show power inline
```

show power inline configuration interface

Description

The **show power inline configuration interface** command is used to display the PoE configuration of the certain port.

Syntax

```
show power inline configuration interface [ gigabitEthernet port ]
```

Parameter

port — The Ethernet port number.

Command Mode

Privileged EXEC Mode and Any Configuration Mode

Example

Display the PoE configuration of all ports:

```
TL-SG2424P# show power inline configuration interface
```

show power inline information interface

Description

The **show power inline information** command is used to display the PoE information of the certain port.

Syntax

```
show power inline information interface [ gigabitEthernet port ]
```

Parameter

port — The Ethernet port number.

Command Mode

Privileged EXEC Mode and Any Configuration Mode

Example

Display the PoE information of all ports:

```
TL-SG2424P# show power inline information interface
```

show power profile

Description

The **show power profile** command is used to display the defined PoE profile.

Syntax

```
show power profile
```

Command Mode

Privileged EXEC Mode and Any Configuration Mode

Example

Display the defined PoE profile:

```
TL-SG2424P# show power profile
```

show power holiday

Description

The **show power holiday** command is used to display the defined PoE holiday.

Syntax

```
show power holiday
```

Command Mode

Privileged EXEC Mode and Any Configuration Mode

Example

Display the defined PoE holiday:

```
TL-SG2424P# show power holiday
```

show power time-range

Description

The **show power time-range** command is used to display the configuration of PoE time-range.

Syntax

show power time-range

Command Mode

Privileged EXEC Mode and Any Configuration Mode

Example

Display the configuration of PoE time-range:

```
TL-SG2424P# show power time-range
```

Chapter 21 MSTP Commands

MSTP (Multiple Spanning Tree Protocol), compatible with both STP and RSTP and subject to IEEE 802.1s, can disbranch a ring network. STP is to block redundant links and backup links as well as optimize paths.

spanning-tree(global)

Description

The **spanning-tree** command is used to enable STP function globally. To disable the STP function, please use **no spanning-tree** command.

Syntax

spanning-tree
no spanning-tree

Command Mode

Global Configuration Mode

Example

Enable the STP function:

```
TL-SG2424(config)# spanning-tree
```

spanning-tree(interface)

Description

The **spanning-tree** command is used to enable STP function for a port. To disable the STP function, please use **no spanning-tree** command.

Syntax

spanning-tree
no spanning-tree

Command Mode

Interface Configuration Mode (interface gigabitEthernet / interface range gigabitEthernet)

Example

Enable the STP function for port 2:

```
TL-SG2424(config)# interface gigabitEthernet 1/0/2
TL-SG2424(config-if)# spanning-tree
```

spanning-tree common-config

Description

The **spanning-tree common-config** command is used to configure the parameters of the ports for comparison in the CIST and the common parameters of all instances. To return to the default configuration, please use **no spanning-tree common-config** command. CIST (Common and Internal Spanning Tree) is the spanning tree in a switched network, connecting all devices in the network.

Syntax

```
spanning-tree common-config [ port-priority pri ] [ ext-cost ext-cost ]
[ int-cost int-cost ] [ portfast { enable | disable } ] [ point-to-point { auto | open |
close } ]
```

```
no spanning-tree common-config
```

Parameter

pri — Port Priority, which must be multiple of 16 ranging from 0 to 240. By default, the port priority is 128. Port Priority is an important criterion on determining if the port connected to this port will be chosen as the root port. In the same condition, the port with the highest priority will be chosen as the root port. The lower value has the higher priority.

ext-cost — External Path Cost, which is used to choose the path and calculate the path costs of ports in different MST regions. It is an important criterion on determining the root port. The lower value has the higher priority. It ranges from 0 to 2000000. By default, it is 0 which is mean auto.

int-cost — Internal Path Cost, which is used to choose the path and calculate the path costs of ports in an MST region. It is an important criterion on determining the root port. The lower value has the higher priority. By default, it is automatic. It ranges from 0 to 2000000. By default, it is 0 which is mean auto.

portfast — Enable/ Disable Edge Port. By default, it is disabled. The edge port can transit its state from blocking to forwarding rapidly without waiting for forward delay.

point-to-point — The P2P link status, with auto, open and close options. By default, the option is auto. If the two ports in the P2P link are root port or designated port, they can transit their states to forwarding rapidly to reduce the unnecessary forward delay.

Command Mode

Interface Configuration Mode (interface gigabitEthernet / interface range gigabitEthernet)

Example

Enable the STP function of port 1, and configure the Port Priority as 64, ExtPath Cost as 100, IntPath Cost as 100, and then enable Edge Port:

```
TL-SG2424(config)# interface gigabitEthernet 1/0/1
TL-SG2424(config-if)# spanning-tree common-config port-priority 64
ext-cost 100 int-cost 100 portfast enable point-to-point open
```

spanning-tree mode

Description

The **spanning-tree mode** command is used to configure the STP mode of the switch. To return to the default configurations, please use **no spanning-tree mode** command.

Syntax

```
spanning-tree mode { stp | rstp | mstp }
no spanning-tree mode
```

Parameter

stp — Spanning Tree Protocol, the default value.
rstp — Rapid Spanning Tree Protocol
mstp — Multiple Spanning Tree Protocol

Command Mode

Global Configuration Mode

Example

Configure the spanning-tree mode as mstp:

```
TL-SG2424(config)# spanning-tree mode mstp
```

spanning-tree mst configuration

Description

The **spanning-tree mst configuration** command is used to access MST Configuration Mode from Global Configuration Mode, as to configure the VLAN-Instance mapping, region name and revision level. To return to the default configuration of the corresponding Instance, please use **no spanning-tree mst configuration** command.

Syntax

```
spanning-tree mst configuration  
no spanning-tree mst configuration
```

Command Mode

Global Configuration Mode

Example

Enter into the MST configuration mode:

```
TL-SG2424(config)# spanning-tree mst configuration  
TL-SG2424(Config-mst)#
```

instance

Description

The **instance** command is used to configure the VLAN-Instance mapping. To remove the VLAN-instance mapping or disable the corresponding instance, please use **no instance** command. When an instance is disabled, the related mapping VLANs will be removed.

Syntax

```
instance instance-id vlan vlan-id  
no instance instance-id [ vlan vlan-id ]
```

Parameters

instance-id — Instance ID, ranging from 1 to 8.

vlan-id — The VLAN ID selected to mapping with the corresponding instance.

Command Mode

MST Configuration Mode

Example

Map the VLANs 1-100 to Instance 1:

```
TL-SG2424(config)# spanning-tree mst configuration
```

```
TL-SG2424(config-mst)# instance 1 vlan 1-100
```

Disable Instance 1, namely remove all the mapping VLANs 1-100:

```
TL-SG2424(config)# spanning-tree mst configuration
```

```
TL-SG2424(config-mst)# no instance 1
```

Remove VLANs 1-50 in mapping VLANs 1-100 for Instance 1:

```
TL-SG2424(config)# spanning-tree mst configuration
```

```
TL-SG2424(config-mst)# no instance 1 vlan 1-50
```

name

Description

The **name** command is used to configure the region name of MST instance.

Syntax

```
name name
```

Parameters

name — The region name, used to identify MST region. It ranges from 1 to 32 characters.

Command Mode

MST Configuration Mode

Example

Configure the region name of MST as "region1":

```
TL-SG2424(config)# spanning-tree mst configuration
```

```
TL-SG2424(config-mst)# name region1
```

revision

Description

The **revision** command is used to configure the revision level of MST instance.

Syntax

```
revision revision
```

Parameters

revision — The revision level for MST region identification, ranging from 0 to 65535.

Command Mode

MST Configuration Mode

Example

Configure the revision level of MST as 100:

```
TL-SG2424(config)# spanning-tree mst configuration
TL-SG2424(config-mst)# revision 100
```

spanning-tree mst instance

Description

The **spanning-tree mst instance** command is used to configure the priority of MST instance. To return to the default value of MST instance priority, please use **no spanning-tree mst instance** command.

Syntax

spanning-tree mst instance *instance-id* **priority** *pri*

no spanning-tree mst instance *instance-id* **priority**

Parameter

instance-id — Instance ID, ranging from 1 to 8.

pri — MSTI Priority, which must be multiple of 4096 ranging from 0 to 61440. By default, it is 32768. MSTI priority is an important criterion on determining if the switch will be chosen as the root bridge in the specific instance.

Command Mode

Global Configuration Mode

Example

Enable the MST Instance 1 and configure its priority as 4096:

```
TL-SG2424(config)# spanning-tree mst instance 1 priority 4096
```

spanning-tree mst

Description

The **spanning-tree mst** command is used to configure MST Instance Port. To return to the default configuration of the corresponding Instance Port, please use **no spanning-tree mst** command. A port can play different roles in different

spanning tree instance. You can use this command to configure the parameters of the ports in different instance IDs as well as view status of the ports in the specified instance.

Syntax

```
spanning-tree mst instance instance-id {[ port-priority pri ] | [ cost cost ]}
```

```
no spanning-tree mst instance instance-id
```

Parameter

instance-id — Instance ID, ranging from 1 to 8.

pri — Port Priority, which must be multiple of 16 ranging from 0 to 240. By default, it is 128. Port Priority is an important criterion on determining if the port will be chosen as the root port by the device connected to this port.

cost — Path Cost, ranging from 0 to 200000. The lower value has the higher priority. Its default value is 0 meaning “auto”.

Command Mode

Interface Configuration Mode (interface gigabitEthernet / interface range gigabitEthernet)

Example

Configure the priority of port 1 in MST Instance 1 as 64, and path cost as 2000:

```
TL-SG2424(config)# interface gigabitEthernet 1/0/1
TL-SG2424(config-if)# spanning-tree mst instance 1 port-priority 64 cost
2000
```

spanning-tree priority

Description

The **spanning-tree priority** command is used to configure the bridge priority. To return to the default value of bridge priority, please use **no spanning-tree priority** command.

Syntax

```
spanning-tree priority pri
```

```
no spanning-tree priority
```

Parameter

pri — Bridge priority, ranging from 0 to 61440. It is 32768 by default.

Command Mode

Global Configuration Mode

Example

Configure the bridge priority as 4096:

```
TL-SG2424(config)# spanning-tree priority 4096
```

spanning-tree tc-defend

Description

The **spanning-tree tc-defend** command is used to configure the TC Protect of Spanning Tree globally. To return to the default configuration, please use **no spanning-tree tc-defend** command. A switch removes MAC address entries upon receiving TC-BPDUs. If a malicious user continuously sends TC-BPDUs to a switch, the switch will be busy with removing MAC address entries, which may decrease the performance and stability of the network.

Syntax

```
spanning-tree tc-defend threshold threshold period period
```

```
no spanning-tree tc-defend
```

Parameter

threshold — TC Threshold, ranging from 1 to 100 packets. By default, it is 20. TC Threshold is the maximum number of the TC-BPDUs received by the switch in a TC Protect Cycle.

period — TC Protect Cycle, ranging from 1 to 10 in seconds. By default, it is 5.

Command Mode

Global Configuration Mode

Example

Configure TC Threshold as 30 packets and TC Protect Cycle as 10 seconds:

```
TL-SG2424(config)# spanning-tree tc-defend threshold 30 period 10
```

spanning-tree timer

Description

The **spanning-tree timer** command is used to configure forward-time, hello-time and max-age of Spanning Tree. To return to the default configurations, please use **no spanning-tree timer** command.

Syntax

```
spanning-tree timer {[ forward-time forward-time ] [ hello-time hello-time ]  
[ max-age max-age ]}  
no spanning-tree timer
```

Parameter

forward-time — Forward Delay, which is the time for the port to transit its state after the network topology is changed. Forward Delay ranges from 4 to 30 in seconds and it is 15 by default. Otherwise, $2 * (\text{Forward Delay} - 1) \geq \text{Max Age}$.

hello-time — Hello Time, which is the interval to send BPDU packets, and used to test the links. Hello Time ranges from 1 to 10 in seconds and it is 2 by default. Otherwise, $2 * (\text{Hello Time} + 1) \leq \text{Max Age}$.

max-age — The maximum time the switch can wait without receiving a BPDU before attempting to reconfigure, ranging from 6 to 40 in seconds. By default, it is 20.

Command Mode

Global Configuration Mode

Example

Configure forward-time, hello-time and max-age for Spanning Tree as 16 seconds, 3 seconds and 22 seconds respectively:

```
TL-SG2424(config)# spanning-tree timer forward-time 16 hello-time 3  
max-age 22
```

spanning-tree hold-count

Description

The **spanning-tree hold-count** command is used to configure the maximum number of BPDU packets transmitted per Hello Time interval. To return to the default configurations, please use **no spanning-tree hold-count** command.

Syntax

```
spanning-tree hold-count value  
no spanning-tree hold-count
```

Parameter

value — The maximum number of BPDU packets transmitted per Hello Time interval, ranging from 1 to 20 in pps. By default, it is 5.

Command Mode

Global Configuration Mode

Example

Configure the hold-count of STP as 8pps:

```
TL-SG2424(config)# spanning-tree hold-count 8
```

spanning-tree max-hops

Description

The **spanning-tree max-hops** command is used to configure the maximum number of hops that occur in a specific region before the BPDU is discarded. To return to the default configurations, please use **no spanning-tree max-hops** command.

Syntax

spanning-tree max-hops *value*

no spanning-tree max-hops

Parameter

value — The maximum number of hops that occur in a specific region before the BPDU is discarded, ranging from 1 to 40 in hop. By default, it is 20.

Command Mode

Global Configuration Mode

Example

Configure the max-hops of STP as 30:

```
TL-SG2424(config)# spanning-tree max-hops 30
```

spanning-tree bpdudfilter

Description

The **spanning-tree bpdudfilter** command is used to enable the BPDU filter function for a port. With the function enabled, the port can be prevented from receiving and sending any BPDU packets. To disable the BPDU filter function, please use **no spanning-tree bpdudfilter** command.

Syntax

spanning-tree bpdudfilter

no spanning-tree bpdudfilter

Command Mode

Interface Configuration Mode (interface gigabitEthernet / interface range gigabitEthernet)

Example

Enable the BPDU filter function for port 2:

```
TL-SG2424(config)# interface gigabitEthernet 1/0/2
TL-SG2424(config-if)# spanning-tree bpdudfilter
```

spanning-tree bpduguard

Description

The **spanning-tree bpduguard** command is used to enable the BPDU protect function for a port. With the BPDU protect function enabled, the port will set itself automatically as ERROR-PORT when it receives BPDU packets, and the port will disable the forwarding function for a while. To disable the BPDU protect function, please use **no spanning-tree bpduguard** command.

Syntax

```
spanning-tree bpduguard
no spanning-tree bpduguard
```

Command Mode

Interface Configuration Mode (interface gigabitEthernet / interface range gigabitEthernet)

Example

Enable the BPDU protect function for port 2:

```
TL-SG2424(config)# interface gigabitEthernet 2
TL-SG2424(config-if)# spanning-tree bpduguard
```

spanning-tree guard loop

Description

The **spanning-tree guard loop** command is used to enable the Loop Protect function for a port. Loop Protect is to prevent the loops in the network brought by recalculating STP because of link failures and network congestions. To disable the Loop Protect function, please use **no spanning-tree guard loop** command.

Syntax

```
spanning-tree guard loop
```

no spanning-tree guard loop

Command Mode

Interface Configuration Mode (interface gigabitEthernet / interface range gigabitEthernet)

Example

Enable the Loop Protect function for port 2:

```
TL-SG2424(config)# interface gigabitEthernet 1/0/2
TL-SG2424(config-if)# spanning-tree guard loop
```

spanning-tree guard root

Description

The **spanning-tree guard root** command is used to enable the Root Protect function for a port. With the Root Protect function enabled, the root bridge will set itself automatically as ERROR-PORT when receiving BPDU packets with higher priority, in order to maintain the role of root ridge. To disable the Root Protect function, please use **no spanning-tree guard root** command.

Syntax

spanning-tree guard root

no spanning-tree guard root

Command Mode

Interface Configuration Mode (interface gigabitEthernet / interface range gigabitEthernet)

Example

Enable the Root Protect function for port 2:

```
TL-SG2424(config)# interface gigabitEthernet 1/0/2
TL-SG2424(config-if)# spanning-tree guard root
```

spanning-tree guard tc

Description

The **spanning-tree guard tc** command is used to enable the TC Protect of Spanning Tree function for a port. To disable the TC Protect of Spanning Tree function, please use **no spanning-tree guard tc** command. A switch removes MAC address entries upon receiving TC-BPDUs. If a malicious user

continuously sends TC-BPDUs to a switch, the switch will be busy with removing MAC address entries, which may decrease the performance and stability of the network. With the Protect of Spanning Tree function enabled, you can configure the number of TC-BPDUs in a required time, so as to avoid the process of removing MAC addresses frequently.

Syntax

spanning-tree guard tc

no spanning-tree guard tc

Command Mode

Interface Configuration Mode (interface gigabitEthernet / interface range gigabitEthernet)

Example

Enable the TC Protect of Spanning Tree for port 2:

```
TL-SG2424(config)# interface gigabitEthernet 1/0/2
TL-SG2424(config-if)# spanning-tree guard tc
```

spanning-tree mcheck

Description

The **spanning-tree mcheck** command is used to enable mcheck.

Syntax

spanning-tree mcheck

Command Mode

Interface Configuration Mode (interface gigabitEthernet / interface range gigabitEthernet)

Example

Enable mcheck for port 2:

```
TL-SG2424(config)# interface gigabitEthernet 1/0/2
TL-SG2424(config-if)# spanning-tree mcheck
```

show spanning-tree active

Description

The **show spanning-tree active** command is used to display the active information of spanning-tree.

Syntax

```
show spanning-tree active
```

Command Mode

Privileged EXEC Mode and Any Configuration Mode

Example

Display the active information of spanning-tree:

```
TL-SG2424(config)# show spanning-tree active
```

show spanning-tree bridge

Description

The **show spanning-tree bridge** command is used to display the bridge parameters.

Syntax

```
show spanning-tree bridge [ forward-time | hello-time | hold-count | max-age |  
max-hops | mode | priority | state ]
```

Command Mode

Privileged EXEC Mode and Any Configuration Mode

Example

Display the bridge parameters:

```
TL-SG2424(config)# show spanning-tree bridge
```

show spanning-tree interface

Description

The **show spanning-tree interface** command is used to display the spanning-tree information of all ports or a specified port.

Syntax

```
show spanning-tree interface [ gigabitEthernet port ] [ edge | ext-cost |  
int-cost | mode | p2p | priority | role | state | status ]
```

Parameter

port — The Ethernet port number.

Command Mode

Privileged EXEC Mode and Any Configuration Mode

Example

Display the spanning-tree information of all ports:

```
TL-SG2424(config)# show spanning-tree interface
```

Display the spanning-tree information of port 2:

```
TL-SG2424(config)# show spanning-tree interface gigabitEthernet 1/0/2
```

Display the spanning-tree mode information of port 2:

```
TL-SG2424(config)# show spanning-tree interface gigabitEthernet 1/0/2
mode
```

show spanning-tree interface-security

Description

The **show spanning-tree interface-security** command is used to display the protect information of all ports or a specified port.

Syntax

```
show spanning-tree interface-security [ gigabitEthernet port ] [ bpdudfilter |
bpduguard | loop | root | tc | tc-defend ]
```

Parameter

port — The Ethernet port number.

Command Mode

Privileged EXEC Mode and Any Configuration Mode

Example

Display the protect information of all ports:

```
TL-SG2424(config)# show spanning-tree interface-security
```

Display the protect information of port 1:

```
TL-SG2424(config)# show spanning-tree interface-security gigabitEthernet
1/0/1
```

Display the interface security bpdudfilter information:

```
TL-SG2424(config)# show spanning-tree interface-security bpdudfilter
```

show spanning-tree mst

Description

The **show spanning-tree mst** command is used to display the related information of MST Instance.

Syntax

```
show spanning-tree mst { configuration [ digest ] | instance instance-id
[ interface [ gigabitEthernet port ]]}
```

Parameter

instance-id — Instance ID desired to show, ranging from 1 to 8.

port — The Ethernet port number.

Command Mode

Privileged EXEC Mode and Any Configuration Mode

Example

Display the region information and mapping information of VLAN and MST Instance:

```
TL-SG2424(config)#show spanning-tree mst configuration
```

Display the related information of MST Instance 1:

```
TL-SG2424(config)#show spanning-tree mst instance 1
```

Display all the ports information of MST Instance 1:

```
TL-SG2424(config)#show spanning-tree mst instance 1 interface
```

Chapter 22 IGMP Snooping Commands

IGMP Snooping (Internet Group Management Protocol Snooping) is a multicast control mechanism running on Layer 2 switch. It can effectively prevent multicast groups being broadcasted in the network.

ip igmp snooping(global)

Description

The **ip igmp snooping** command is used to configure IGMP Snooping globally. To disable the IGMP Snooping function, please use **no ip igmp snooping** command.

Syntax

ip igmp snooping
no ip igmp snooping

Command Mode

Global Configuration Mode

Example

Enable IGMP Snooping function:

```
TL-SG2424(config)# ip igmp snooping
```

ip igmp snooping(interface)

Description

The **ip igmp snooping** command is used to enable the IGMP Snooping function for the desired port. To disable the IGMP Snooping function, please use **no ip igmp snooping** command.

Syntax

ip igmp snooping
no ip igmp snooping

Command Mode

Interface Configuration Mode (interface gigabitEthernet / interface range gigabitEthernet)

Example

Enable IGMP Snooping function of port 3:

```
TL-SG2424(config)# interface gigabitEthernet 1/0/3
TL-SG2424(config-if)# ip igmp snooping
```

ip igmp snooping immediate-leave

Description

The **ip igmp snooping immediate-leave** command is used to configure the Fast Leave function for port. To disable the Fast Leave function, please use **no ip igmp snooping immediate-leave** command.

Syntax

```
ip igmp snooping immediate-leave
no ip igmp snooping immediate-leave
```

Command Mode

Interface Configuration Mode (interface gigabitEthernet / interface range gigabitEthernet)

Example

Enable the Fast Leave function for port 3:

```
TL-SG2424(config)# interface gigabitEthernet 1/0/3
TL-SG2424(config-if)# ip igmp snooping immediate-leave
```

ip igmp snooping drop-unknown

Description

The **ip igmp snooping drop-unknown** command is used to process the unknown multicast as discard. To disable the operation of processing the unknown multicast as discard, please use **no ip igmp snooping drop-unknown** command.

Syntax

```
ip igmp snooping drop-unknown
no ip igmp snooping drop-unknown
```

Command Mode

Global Configuration Mode

Example

Specify the operation to process unknown multicast as discard:

```
TL-SG2424(config)# ip igmp snooping drop-unknown
```

ip igmp snooping vlan-config

Description

The **ip igmp snooping vlan-config** command is used to enable VLAN IGMP Snooping function or to modify IGMP Snooping parameters, and to create static multicast IP entry. To disable the VLAN IGMP Snooping function, please use **no ip igmp snooping vlan-config** command.

Syntax

```
ip igmp snooping vlan-config vlan-id-list [ rtime router-time | mtime member-time | ltime leave-time | rport interface gigabitEthernet port ]
```

```
ip igmp snooping vlan-config vlan-id static ip interface gigabitEthernet port
```

```
no ip igmp snooping vlan-config vlan-id-list
```

```
no ip igmp snooping vlan-config vlan-id static ip
```

Parameter

vlan-id-list — The ID list of the VLAN desired to modify configuration, ranging from 1 to 4094, in the format of 1-3, 5.

router-time — Router Port Time. Within this time, if the switch does not receive IGMP query message from the router port, it will consider this port is not a router port any more. Router Port Time ranges from 60 to 600 in seconds. By default, it is 300.

member-time — Member Port Time. Within this time, if the switch does not receive IGMP report message from the member port, it will consider this port is not a member port any more. Member Port Time ranges from 60 to 600 in seconds. By default, it is 260.

leave-time — Leave Time, which is the interval between the switch receiving a leave message from a host and the switch removing the host from the multicast groups. Leave Time ranges from 1 to 30 in seconds. By default, it is 1.

port — The Ethernet port number.

vlan-id — The VLAN ID of the multicast IP, ranging from 1 to 4094.

ip — The static multicast IP address.

port-list — The list of Ethernet ports.

Command Mode

Global Configuration Mode

Example

Enable the IGMP Snooping function and modify Router Port Time as 300 seconds, Member Port Time as 200 seconds for VLAN 1-3, and set the Leave time as 15 seconds for VLAN 1-2:

```
TL-SG2424(config)# ip igmp snooping vlan-config 1-3 rtime 300
```

```
TL-SG2424(config)# ip igmp snooping vlan-config 1-3 mtime 200
```

```
TL-SG2424(config)# ip igmp snooping vlan-config 1-2 ltime 15
```

Add static multicast IP address 225.0.0.1, which corresponds to VLAN 2, and configure the forward port as port 1-3:

```
TL-SG2424(config)# ip igmp snooping vlan-config 2 static 225.0.0.1
```

```
interface gigabitEthernet 1/0/1-3
```

ip igmp snooping multi-vlan-config

Description

The **ip igmp snooping multi-vlan-config** command is used to create Multicast VLAN. To delete the corresponding Multicast VLAN, please use **no ip igmp snooping multi-vlan-config** command.

Syntax

```
ip igmp snooping multi-vlan-config [ vlan-id ] [ rtime router-time | mtime member-time | ltime leave-time | rport interface gigabitEthernet port ]
```

```
no ip igmp snooping multi-vlan-config
```

Parameter

vid — The ID of the VLAN desired to modify configuration, ranging from 2 to 4094.

router-time — Router Port Time. Within this time, if the switch does not receive IGMP query message from the router port, it will consider this port is not a router port any more. Router Port Time ranges from 60 to 600 in seconds. By default, it is 300.

member-time — Member Port Time. Within this time, if the switch does not receive IGMP report message from the member port, it will consider this port is not a member port any more. Member Port Time ranges from 60 to 600 in seconds. By default, it is 260.

leave-time — Leave Time, which is the interval between the switch receiving a leave message from a host and the switch removing the host from the multicast groups. Leave Time ranges from 1 to 30 in seconds. By default, it is 1.

port — The Ethernet port number.

Command Mode

Global Configuration Mode

Example

Enable Multicast VLAN 3, and configure Router Port Time as 100 seconds, Member Port Time 100 seconds, Leave Time 3 seconds, and Static Router Port port 3:

```
TL-SG2424(config)# ip igmp snooping multi-vlan-config 3 rtime 100
TL-SG2424(config)# ip igmp snooping multi-vlan-config 3 mtime 100
TL-SG2424(config)# ip igmp snooping multi-vlan-config 3 ltime 3
TL-SG2424(config)# ip igmp snooping multi-vlan-config 3 rport interface
gigabitEthernet 1/0/3
```

ip igmp snooping filter add-id

Description

The **ip igmp snooping filter add-id** command is used to configure the multicast IP-range desired to filter. To delete the corresponding IP-range, please use **no ip igmp snooping filter add-id** command. When IGMP Snooping is enabled, you can specified the multicast IP-range the ports can join so as to restrict users ordering multicast programs via configuring multicast filter rules. Multicast IP addresses ranges from 224.0.0.0 to 239.255.255.255. The range for receivers to join is from 224.0.1.0 to 239.255.255.255.

Syntax

ip igmp snooping filter add-id *addr-id list*

no ip igmp snooping filter add-id *addr-id list*

Parameter

addr-id list — The filtering address ID to be bound.

Command Mode

Interface Configuration Mode (interface gigabitEthernet / interface range gigabitEthernet)

Example

Bind the filtering address ID 2-6 to port 3:

```
TL-SG2424(config)# interface gigabitEthernet 1/0/3
TL-SG2424(config-if)# ip igmp snooping filter addr-id 2-6
```

ip igmp snooping filter(global)

Description

The **ip igmp snooping filter** command is used to add or modify the multicast filtering IP-range. To delete the multicast filtering IP-range, please use **no ip igmp snooping filter** command.

Syntax

```
ip igmp snooping filter id start-ip end-ip
no ip igmp snooping filter id
```

Parameter

id — IP-range ID, ranging from 1 to 30.
start-ip — The start multicast IP of the IP-range.
end-ip — The end multicast IP of the IP-range.

Command Mode

Global Configuration Mode

Example

Modify the multicast IP-range whose ID is 3 as 225.1.1.1~226.3.2.1:

```
TL-SG2424(config)# ip igmp snooping filter 3 225.1.1.1 226.3.2.1
```

ip igmp snooping filter(interface)

Description

The **ip igmp snooping filter** command is used to configure Port Filter. To return to the default configuration, please use **no igmp snooping filter** command. When the switch receives IGMP report message, it examines the multicast filtering IP ID configured on the access port to determine if the port can join the multicast group. If the multicast IP is not filtered, the switch will add the port to the forward port list of the multicast group. Otherwise, the switch will drop the IGMP report message. In that way, you can control the multicast groups that users can access.

Syntax

```
ip igmp snooping filter  
no ip igmp snooping filter
```

Command Mode

Interface Configuration Mode (interface gigabitEthernet / interface range gigabitEthernet)

Example

Enable IGMP Snooping filter function for port 3:

```
TL-SG2424(config)# interface gigabitEthernet 1/0/3  
TL-SG2424(config-if)# ip igmp snooping filter
```

ip igmp snooping filter maxgroup

Description

The **ip igmp snooping filter maxgroup** command is used to specify the maximum number of multicast groups for a port to join in.

Syntax

```
ip igmp snooping filter maxgroup maxgroup
```

Parameter

maxgroup — The maximum number of multicast groups for a port to join in. It is used to prevent some ports taking up too much bandwidth.

Command Mode

Interface Configuration Mode (interface gigabitEthernet / interface range gigabitEthernet)

Example

Specify the maximum number of multicast groups for ports 2-5 to join in as 10:

```
TL-SG2424(config)# interface range gigabitEthernet 1/0/2-5  
TL-SG2424(config-if-range)# ip igmp snooping filter maxgroup 10
```

ip igmp snooping filter mode

Description

The **ip igmp snooping filter mode** command is used to configure the Action mode for the desired port.

Syntax

ip igmp snooping filter mode *mode*

Parameter

mode — Action Mode, with refuse and accept options. Refuse indicates only the multicast packets whose multicast IP is not in the IP-range will be processed, while accept indicates only the multicast packets whose multicast IP is in the IP-range will be processed. By default, the option is “accept”.

Command Mode

Interface Configuration Mode (interface gigabitEthernet / interface range gigabitEthernet)

Example

Specify the Action Mode as accept for port 3:

```
TL-SG2424(config)# interface gigabitEthernet 1/0/3
TL-SG2424(config-if)# ip igmp snooping filter mode accept
```

show ip igmp snooping

Description

The **show ip igmp snooping** command is used to display the global configuration of IGMP snooping.

Syntax

show ip igmp snooping

Command Mode

Privileged EXEC Mode and Any Configuration Mode

Example

Display the global configuration of IGMP:

```
TL-SG2424# show ip igmp snooping
```

show ip igmp snooping interface

Description

The **show ip igmp snooping interface** command is used to display the port configuration of IGMP snooping.

Syntax

```
show ip igmp snooping interface gigabitEthernet [ port | port-list ]  
{ basic-config | filter | packet-stat }
```

Parameter

port — The Ethernet port number.

port-list — The list of Ethernet ports.

basic-config | filter | packet-stat — The related configuration information selected to display.

Command Mode

Privileged EXEC Mode and Any Configuration Mode

Example

Display the IGMP filter configuration of all ports:

```
TL-SG2424# show ip igmp snooping interface gigabitEthernet filter
```

Display the IGMP basic configuration of port 2:

```
TL-SG2424# show ip igmp snooping interface gigabitEthernet 1/0/2  
basic-config
```

Display the IGMP packet statistics of ports 1-4:

```
TL-SG2424# show ip igmp snooping interface gigabitEthernet 1/0/1-4  
packet-stat
```

show ip igmp snooping vlan

Description

The **show ip igmp snooping vlan** command is used to display the VLAN configuration of IGMP snooping.

Syntax

```
show ip igmp snooping vlan [ vlan-id ]
```

Parameter

vlan-id — The VLAN ID selected to display.

Command Mode

Privileged EXEC Mode and Any Configuration Mode

Example

Display the IGMP snooping configuration information of VLAN 2:

```
TL-SG2424# show ip igmp snooping vlan 2
```

show ip igmp snooping multi-vlan

Description

The **show ip igmp snooping multi-vlan** command is used to display the Multicast VLAN configuration.

Syntax

```
show ip igmp snooping multi-vlan
```

Command Mode

Privileged EXEC Mode and Any Configuration Mode

Example

Display the Multicast VLAN configuration:

```
TL-SG2424# show ip igmp snooping multi-vlan
```

show ip igmp snooping groups

Description

The **show ip igmp snooping groups** command is used to display the information of all IGMP snooping groups. It can be extended to some other commands to display the dynamic and static multicast information of a selected VLAN.

Syntax

```
show ip igmp snooping groups [ vlan vlan-id ] [ count | dynamic | dynamic count | static | static count ]
```

Parameter

vlan-id —The VLAN ID selected to display the information of all multicast items.

count— The numbers of all multicast groups.

dynamic— Display dynamic multicast groups.

dynamic count— The numbers of all dynamic multicast groups.

static— Display static multicast groups.

static count— The numbers of all static multicast groups.

Command Mode

Privileged EXEC Mode and Any Configuration Mode

Example

Display the information of all IGMP snooping groups:

```
TL-SG2424#show ip igmp snooping groups
```

Display all the multicast entries in VLAN 5:

```
TL-SG2424(config)#show ip igmp snooping groups vlan 5
```

Display the count of multicast entries in VLAN 5:

```
TL-SG2424(config)#show ip igmp snooping groups vlan 5 count
```

Display the dynamic multicast groups of VLAN 5

```
TL-SG2424(config)#show ip igmp snooping groups vlan 5 dynamic
```

Display the static multicast groups of VLAN 5

```
TL-SG2424(config)#show ip igmp snooping groups vlan 5 static
```

Display the count of dynamic multicast entries of VLAN 5

```
TL-SG2424(config)#show ip igmp snooping groups vlan 5 dynamic count
```

Display the count of static multicast entries of VLAN 5

```
TL-SG2424(config)#show ip igmp snooping groups vlan 5 static count
```

show ip igmp snooping filter

Description

The **show ip igmp snooping filter** command is used to display the Multicast Filter Address table.

Syntax

```
show ip igmp snooping filter [ filter-addr-id-list ]
```

Parameter

filter-addr-id-list —The multicast ID selected to display the multicast filter address information. It is optional.

Command Mode

Privileged EXEC Mode and Any Configuration Mode

Example

Display all the multicast filter address information:

```
TL-SG2424(config)# show ip igmp snooping filter
```

Chapter 23 MLD Snooping Commands

MLD Snooping (Multicast Listener Discovery Snooping) is a multicast control mechanism running on Layer 2 switch. It can effectively prevent multicast groups being broadcasted in the IPv6 network.

ipv6 mld snooping

Description

The **ipv6 mld snooping** command is used to enable MLD Snooping function globally. If this function is disabled, all related MLD Snooping function would not work. To disable this function, please use **no ipv6 mld snooping** command.

Syntax

```
ipv6 mld snooping
no ipv6 mld snooping
```

Command Mode

Global Configuration Mode

Example

Enable MLD Snooping:

```
TL-SG2424(config)# ipv6 mld snooping
```

ipv6 mld snooping router-aging-time

Description

The **ipv6 mld snooping router-aging-time** command is used to specify router port aging time globally. The default aging time is 260 seconds. To restore the default timer, please use **no ipv6 mld snooping router-aging-time** command.

Syntax

```
ipv6 mld snooping router-aging-time timer
no ipv6 mld snooping router-aging-time
```

Parameter

timer — Specify the aging time in seconds, ranging from 1 to 1000.

Command Mode

Global Configuration Mode

Example

Specify MLD Snooping router port aging time as 100 seconds globally:

```
TL-SG2424(config)# ipv6 mld snooping router-aging-time 100
```

ipv6 mld snooping member-aging-time

Description

The **ipv6 mld snooping member-aging-time** command is used to specify member port aging time globally. The default aging time is 260 seconds. To restore the default timer, please use **no ipv6 mld snooping member-aging-time** command.

Syntax

```
ipv6 mld snooping member-aging-time timer  
no ipv6 mld snooping member-aging-time
```

Parameter

timer — Specify the aging time in seconds, ranging from 200 to 1000.

Command Mode

Global Configuration Mode

Example

Specify MLD Snooping member port aging time as 100 seconds globally:

```
TL-SG2424(config)# ipv6 mld snooping member-aging-time 100
```

ipv6 mld snooping report-suppression

Description

The **ipv6 mld snooping report-suppression** command is used to enable the Report message suppression function. By default, it is enabled. To disable this function, please use **no ipv6 mld snooping report-suppression** command.

Syntax

```
ipv6 mld snooping report-suppression  
no ipv6 mld snooping report-suppression
```

Command Mode

Global Configuration Mode

Example

Disable Report message suppression function:

```
TL-SG2424(config)# no ipv6 mld snooping report-suppression
```

ipv6 mld snooping unknown-filter

Description

The **ipv6 mld snooping unknown-filter** command is used to enable the unknown multicast packets filter function. To disable this function, please use **no ipv6 mld snooping unknown-filter** command. By default, it is disabled.

Syntax

```
ipv6 mld snooping unknown-filter  
no ipv6 mld snooping unknown-filter
```

Command Mode

Global Configuration Mode

Example

Enable unknown multicast filter function:

```
TL-SG2424(config)# ipv6 mld snooping unknown-filter
```

ipv6 mld snooping last-listener query-inteval

Description

The **ipv6 mld snooping last-listener query-inteval** command is used to specify the interval to send Specific Query Message. The default value is 1 second. To restore the default interval, please use **no ipv6 mld snooping last-listener query-inteval** command.

Syntax

```
ipv6 mld snooping last-listener query-inteval interval  
no ipv6 mld snooping last-listener query-inteval
```

Parameter

interval — Specify the interval to send Specific Query Message in seconds, ranging from 1 to 5.

Command Mode

Global Configuration Mode

Example

Specify the interval of Specific Query Message to 3 seconds:

```
TL-SG2424(config)# ipv6 mld snooping last-listener query-inteval 3
```

ipv6 mld snooping last-listener query-count

Description

The **ipv6 mld snooping last-listener query-count** command is used to specify the numbers of Specific Query Message to be sent. The default value is 2. To restore the default number, please use **no ipv6 mld snooping last-listener query-count** command.

Syntax

```
ipv6 mld snooping last-listener query-count num  
no ipv6 mld snooping last-listener query-count
```

Parameter

num — Specify the numbers of Specific Query Message to be sent, ranging from 1 to 7.

Command Mode

Global Configuration Mode

Example

Specify the number of Specific Query Message to 3:

```
TL-SG2424(config)# ipv6 mld snooping last-listener query-count 3
```

ipv6 mld snooping multicast-vlan

Description

The **ipv6 mld snooping multicast-vlan** command is used to enable the multicast VLAN function. To disable this function, please use **no ipv6 mld snooping multicast-vlan** command. By default it is disabled.

Syntax

```
ipv6 mld snooping multicast-vlan  
no ipv6 mld snooping multicast-vlan
```

Command Mode

Global Configuration Mode

Example

Enable multicast VLAN:

```
TL-SG2424(config)# ipv6 mld snooping multicast-vlan
```

ipv6 mld snooping multicast-vlan vlan-id

Description

The **ipv6 mld snooping multicast-vlan vlan-id** command is used to specify the multicast VLAN ID. The default multicast VLAN is VLAN1. To restore the default VLAN, please use **no ipv6 mld snooping multicast-vlan vlan-id** command.

Syntax

ipv6 mld snooping multicast-vlan vlan-id *vid*
no ipv6 mld snooping multicast-vlan vlan-id

Parameter

vid — The specified IEEE 802.1Q VLAN ID, ranging from 1 to 4094.

Command Mode

Global Configuration Mode

Example

Specify multicast VLAN as VLAN 2:

```
TL-SG2424(config)# ipv6 mld snooping multicast-vlan vlan-id 2
```

ipv6 mld snooping vlan

Description

The **ipv6 mld snooping vlan** command is used to enable MLD Snooping function on a specified VLAN. To disable it, please use **no ipv6 mld snooping vlan** command.

Syntax

ipv6 mld snooping vlan *vlan-id*
no ipv6 mld snooping vlan *vlan-id*

Parameter

vlan-id — The specified VLAN ID to enable MLD Snooping function, ranging from 1 to 4094.

Command Mode

Global Configuration Mode

Example

Enable MLD Snooping function on VLAN 2:

```
TL-SG2424(config)# ipv6 mld snooping vlan 2
```

ipv6 mld snooping vlan router-aging-time

Description

The **ipv6 mld snooping vlan router-aging-time** command is used to specify router port aging time for a specified VLAN. If this time is set to 0, then the global router port aging time will be used. The default time is 0. To restore the default timer, please use **no ipv6 mld snooping vlan router-aging-time** command.

Syntax

```
ipv6 mld snooping vlan vlan-id router-aging-time timer  
no ipv6 mld snooping vlan vlan-id router-aging-time
```

Parameter

vlan-id — The specified IEEE 802.1Q VLAN ID, ranging from 1 to 4094.
timer — Aging time of the router port in seconds, ranging from 0 to 1000.

Command Mode

Global Configuration Mode

Example

Specify the router port aging time as 100 seconds in VLAN 2:

```
TL-SG2424(config)# ipv6 mld snooping vlan 2 router-aging-time 100
```

ipv6 mld snooping vlan member-aging-time

Description

The **ipv6 mld snooping vlan member-aging-time** command is used to specify member port aging time for a specified VLAN. If this time is set to 0, then the global member port aging time will be used. The default time is 0. To restore the default timer, please use **no ipv6 mld snooping vlan member-aging-time** command.

Syntax

```
ipv6 mld snooping vlan vlan-id member-aging-time timer  
no ipv6 mld snooping vlan vlan-id member-aging-time
```

Parameter

vlan-id — The specified IEEE 802.1Q VLAN ID, ranging from 1 to 4094.
timer — Aging time of the member port in seconds, ranging from 200 to 1000 and 0.

Command Mode

Global Configuration Mode

Example

Specify the member port aging time as 100 seconds in VLAN 2:

```
TL-SG2424(config)# ipv6 mld snooping vlan 2 member-aging-time 100
```

ipv6 mld snooping vlan immediate-leave

Description

The **ipv6 mld snooping vlan immediate-leave** command is used to enable the immediate leave function on a specified VLAN. To disable this function, please use **no ipv6 mld snooping vlan immediate-leave** command. By default, it is disabled.

Syntax

```
ipv6 mld snooping vlan vlan-id immediate-leave  
no ipv6 mld snooping vlan vlan-id immediate-leave
```

Parameter

vlan-id — The specified IEEE 802.1Q VLAN ID to enable the immediate leave function, ranging from 1 to 4094.

Command Mode

Global Configuration Mode

Example

Enable immediate leave function on VLAN 2:

```
TL-SG2424(config)# ipv6 mld snooping vlan 2 immediate-leave
```

ipv6 mld snooping vlan mrouter

Description

The **ipv6 mld snooping vlan mrouter** command is used to configure the static router port in a specified VLAN. To disable the static router port, please use **no mld snooping vlan mrouter** command.

Syntax

```
ipv6 mld snooping vlan vlan-id mrouter interface gigabitEthernet port  
no ipv6 mld snooping vlan vlan-id mrouter [interface gigabitEthernet port]
```

Parameter

vlan-id — The specified IEEE 802.1Q VLAN ID, ranging from 1 to 4094.
port — Interface number of the router port(s).

Command Mode

Global Configuration Mode

Example

Configure the gigabitEthernet 1/0/2 as static router port in VLAN 2:

```
TL-SG2424(config)# ipv6 mld snooping vlan 2 mrouter interface  
gigabitEthernet 1/0/2
```

ipv6 mld snooping vlan static

Description

The **ipv6 mld snooping vlan static** command is used to configure the static multicast groups. To disable the static multicast group, please use **no ipv6 mld snooping vlan static** command.

Syntax

```
ipv6 mld snooping vlan vlan-id static ipv6_multicast_addr interface  
gigabitEthernet port  
no ipv6 mld snooping vlan vlan-id static ipv6_multicast_addr [interface  
gigabitEthernet port]
```

Parameter

vlan-id — The multicast group VLAN ID, ranging from 1 to 4094.

ipv6_multicast_addr — IPv6 address of the static multicast group.

port — Interface number of the member port(s).

Command Mode

Global Configuration Mode

Example

Configure the static multicast group ff80::1234 in VLAN 2 with the member port gigabitEthernet 1/0/2:

```
TL-SG2424(config)# ipv6 mld snooping vlan 2 static ff80::1234 interface  
gigabitEthernet 1/0/2
```

ipv6 mld snooping querier vlan

Description

The **ipv6 mld snooping querier vlan** command is used to enable the MLD Querier function. To disable this function, please use **no ipv6 mld snooping querier vlan** command.

Syntax

```
ipv6 mld snooping querier vlan vlan-id  
no ipv6 mld snooping querier vlan vlan-id
```

Parameter

vlan-id — The VLAN that enables the MLD querier function, ranging from 1 to 4094.

Command Mode

Global Configuration Mode

Example

Enable MLD Querier function on VLAN 2:

```
TL-SG2424(config)# ipv6 mld snooping querier vlan 2
```

ipv6 mld snooping querier vlan max-response-time

Description

The **ipv6 mld snooping querier vlan max-response-time** command is used to specify the max response time of the Query message. The default value is 10 seconds. To restore the default value, please use **no ipv6 mld snooping querier vlan max-response-time** command.

Syntax

```
ipv6 mld snooping querier vlan vlan-id max-response-time time  
no ipv6 mld snooping querier vlan vlan-id max-response-time
```

Parameter

vlan-id — The VLAN that enables the MLD Querier function, ranging from 1 to 4094.

time — Specify the time in seconds, ranging from 1 to 25.

Command Mode

Global Configuration Mode

Example

Specify the max response time as 10s on VLAN 2:

```
TL-SG2424(config)# ipv6 mld snooping querier vlan 2 max-response-time  
10
```

ipv6 mld snooping querier vlan query-interval

Description

The **ipv6 mld snooping querier vlan query-interval** command is used to specify the interval to send the Query Message. The default value is 25 seconds. To restore the default value, please use **no ipv6 mld snooping querier vlan query-interval** command.

Syntax

```
ipv6 mld snooping querier vlan vlan-id query-interval interval  
no ipv6 mld snooping querier vlan vlan-id query-interval
```

Parameter

vlan-id — The VLAN that enables the MLD Querier function, ranging from 1 to 4094.

interval — Specify the interval to send the Query message in seconds, ranging from 2 to 300.

Command Mode

Global Configuration Mode

Example

Specify the interval to send the Query Message as 10s on VLAN 2:

```
TL-SG2424(config)# ipv6 mld snooping querier vlan 2 query-interval 10
```

ipv6 mld snooping querier vlan query-source

Description

The **ipv6 mld snooping querier vlan query-source** command is used to specify the source address which sends the Query message. The default value is FE80::02FF:FFFF:FE00:0001. To restore the default value, please use **no ipv6 mld snooping querier vlan query-source** command.

Syntax

```
ipv6 mld snooping querier vlan vlan-id query-source ipv6-addr  
no ipv6 mld snooping querier vlan vlan-id query-source
```

Parameter

vlan-id — IEEE 802.1Q VLAN ID, ranging from 1 to 4094.

ipv6-addr — Specify the IPv6 source address.

Command Mode

Global Configuration Mode

Example

Specify the source address which sends the Query message as fe80::1234 on VLAN 2:

```
TL-SG2424(config)# ipv6 mld snooping querier vlan 2 query-source  
fe80::1234
```

ipv6 mld snooping filter(global)

Description

The **ipv6 mld snooping filter** command is used to configure the multicast group filter entries in the format of ip-range. To disable the filter entry, please use **no ipv6 mld snooping filter** command.

Syntax

```
ipv6 mld snooping filter filter-id start-ipv6 end-ipv6  
no ipv6 mld snooping filter filter-id
```

Parameter

filter-id —— Specify the filter ID, ranging from 1 to 30.
start-ipv6 —— Start IPv6 multicast address of the filter entry.
end-ipv6 —— End IPv6 multicast address of the filter entry.

Command Mode

Global Configuration Mode

Example

Create filter entry with filter ID as 2, start IP as ff80::1234 and end IP as ff80::1235:

```
TL-SG2424(config)# ipv6 mld snooping filter 2 ff80::1234 ff80::1235
```

ipv6 mld snooping filter(interface)

Description

The **ipv6 mld snooping filter** command is used to enable the filter function on the interface. To disable the filter function, please use **no ipv6 mld snooping filter** command.

Syntax

```
ipv6 mld snooping filter  
no ipv6 mld snooping filter
```

Command Mode

Interface Configuration Mode

Example

Enable filter function on interface gigabitEthernet 1/0/2:

```
TL-SG2424(config)# interface gigabitEthernet 1/0/2
TL-SG2424(config-if)# ipv6 mld snooping filter
```

ipv6 mld snooping filter-mode

Description

The **ipv6 mld snooping filter-mode** command is used to configure the filter mode of the interface. The default mode is accept. To restore the default mode, please use **no ipv6 mld snooping filter-mode** command.

Syntax

```
ipv6 mld snooping filter-mode {accept | refuse}
no ipv6 mld snooping filter-mode
```

Parameter

accept — Accept the multicast groups within the filter entry.
refuse — Refuse the multicast groups within the filter entry.

Command Mode

Interface Configuration Mode

Example

Configure the filter mode as refuse on interface gigabitEthernet 1/0/2:

```
TL-SG2424(config)# interface gigabitEthernet 1/0/2
TL-SG2424(config-if)# ipv6 mld snooping filter-mode refuse
```

ipv6 mld snooping filter-id

Description

The **ipv6 mld snooping filter-id** command is used to specify the filter id on the interface. To disable this configuration, please use **no ipv6 mld snooping filter-id** command.

Syntax

```
ipv6 mld snooping filter-id filter-list
no ipv6 mld snooping filter-id
```

Parameter

filter-list — Specify the filter id list, in format of 1,3,10.

Command Mode

Interface Configuration Mode

Example

Specify the filter id as 1 and 10 on interface gigabitEthernet 1/0/2:

```
TL-SG2424(config)# interface gigabitEthernet 1/0/2
TL-SG2424(config-if)# ipv6 mld snooping filter-id 1,10
```

ipv6 mld snooping max-group

Description

The **ipv6 mld snooping max-group** command is used to specify the limit number of groups for a port to join in. The default value is 256. To restore the default value, please use **no ipv6 mld snooping max-group** command.

Syntax

```
ipv6 mld snooping max-group limit
no ipv6 mld snooping max-group
```

Parameter

limit — Specify the max number of multicast groups on a port, ranging from 0 to 256.

Command Mode

Interface Configuration Mode

Example

Specify the limit group as 128 on interface gigabitEthernet 1/0/2:

```
TL-SG2424(config)# interface gigabitEthernet 1/0/2
TL-SG2424(config-if)# ipv6 mld snooping max-group 128
```

clear ipv6 mld snooping statistics

Description

The **clear ipv6 mld snooping statistics** command is used to clear the statistics of the MLD packets.

Syntax

```
clear ipv6 mld snooping statistics
```

Command Mode

Privileged EXEC Mode and Any Configuration Mode

Example

Clear the statistics of the MLD packets:

```
TL-SG2424(config)# clear ipv6 mld snooping statistics
```

show ipv6 mld snooping

Description

The **show ipv6 mld snooping** command is used to display the global configuration of MLD Snooping.

Syntax

```
show ipv6 mld snooping
```

Command Mode

Privileged EXEC Mode and Any Configuration Mode

Example

Display the global configuration of MLD Snooping:

```
TL-SG2424(config)# show ipv6 mld snooping
```

show ipv6 mld snooping vlan

Description

The **show ipv6 mld snooping vlan** command is used to display VLAN information of MLD Snooping.

Syntax

```
show ipv6 mld snooping vlan [vlan-id]
```

Parameter

vlan-id — The VLAN ID selected to display, ranging from 1 to 4094.

Command Mode

Privileged EXEC Mode and Any Configuration Mode

Example

Display all of the VLAN information:

```
TL-SG2424(config)# show ipv6 mld snooping vlan
```

show ipv6 mld snooping static-mcast

Description

The **show ipv6 mld snooping static-mcast** command is used to display the static multicast groups configured by users.

Syntax

```
show ipv6 mld snooping static-mcast
```

Command Mode

Privileged EXEC Mode and Any Configuration Mode

Example

Display static multicast groups:

```
TL-SG2424(config)# show ipv6 mld snooping static-mcast
```

show ipv6 mld snooping group

Description

The **show ipv6 mld snooping group** command is used to display multicast groups.

Syntax

```
show ipv6 mld snooping group [ dynamic | static ][ vlan vlan-id ]
```

Parameter

dynamic — Display dynamic groups.

static — Display static groups.

vlan-id — The VLAN ID selected to display, ranging from 1 to 4094.

Command Mode

Privileged EXEC Mode and Any Configuration Mode

Example

Display all of the multicast groups:

```
TL-SG2424(config)# show ipv6 mld snooping group
```

show ipv6 mld snooping filter

Description

The **show ipv6 mld snooping filter** command is used to display the filter entries.

Syntax

```
show ipv6 mld snooping filter
```

Command Mode

Privileged EXEC Mode and Any Configuration Mode

Example

Display the filter entries:

```
TL-SG2424(config)# show ipv6 mld snooping filter
```

show ipv6 mld snooping interface

Description

The **show ipv6 mld snooping interface** command is used to display the interface information of MLD Snooping.

Syntax

```
show ipv6 mld snooping interface [ gigabitEthernet port ]
```

Parameter

port — Specify the port number.

Command Mode

Privileged EXEC Mode and Any Configuration Mode

Example

Display all of the interface information:

```
TL-SG2424(config)# show ipv6 mld snooping interface
```

show ipv6 mld snooping interface filter

Description

The **show ipv6 mld snooping interface filter** command is used to display the filter ids bounded to the interface.

Syntax

```
show ipv6 mld snooping interface filter [gigabitEthernet port]
```

Parameter

port — Specify the port number.

Command Mode

Privileged EXEC Mode and Any Configuration Mode

Example

Display all filter ids bounded to all interface:

```
TL-SG2424(config)# show ipv6 mld snooping interface filter
```

show ipv6 mld snooping querier

Description

The **show ipv6 mld snooping querier** command is used to display the Querier configuration of VLAN.

Syntax

```
show ipv6 mld snooping querier [vlan vlan-id]
```

Parameter

vlan-id —The VLAN ID selected to display, ranging from 1 to 4094.

Command Mode

Privileged EXEC Mode and Any Configuration Mode

Example

Display all Querier information:

```
TL-SG2424(config)# show ipv6 mld snooping querier
```

show ipv6 mld snooping statistics

Description

The **show ipv6 mld snooping statistics** command is used to display the statistics of the MLD packets.

Syntax

```
show ipv6 mld snooping statistics [interface gigabitEthernet port]
```

Parameter

port — Specify the port number.

Command Mode

Privileged EXEC Mode and Any Configuration Mode

Example

Display statistics of MLD packets:

```
TL-SG2424(config)# show ipv6 mld snooping statistics
```

Chapter 24 SNMP Commands

SNMP (Simple Network Management Protocol) functions are used to manage the network devices for a smooth communication, which can facilitate the network administrators to monitor the network nodes and implement the proper operation.

snmp-server

Description

The **snmp-server** command is used to enable the SNMP function. By default, it is disabled. To return to the default configuration, please use **no snmp-server** command.

Syntax

```
snmp-server  
no snmp-server
```

Command Mode

Global Configuration Mode

Example

Enable the SNMP function:

```
TL-SG2424(config)# snmp-server
```

snmp-server view

Description

The **snmp-server view** command is used to add View. To delete the corresponding View, please use **no snmp-server view** command. The OID (Object Identifier) of the SNMP packets is used to describe the managed objects of the switch, and the MIB (Management Information Base) is the set of the OIDs. The SNMP View is created for the SNMP management station to manage MIB objects.

Syntax

```
snmp-server view name mib-oid { include | exclude }  
no snmp-server view name mib-oid
```

Parameter

name — The entry name of View, ranging from 1 to 16 characters. Each View includes several entries with the same name.

mib-oid — MIB Object ID. It is the Object Identifier (OID) for the entry of View, ranging from 1 to 61 characters.

include | exclude — View Type, with *include* and *exclude* options. They represent the view entry can/cannot be managed by the SNMP management station individually.

Command Mode

Global Configuration Mode

Example

Add a View named *view1*, configuring the OID as 1.3.6.1.6.3.20, and this OID can be managed by the SNMP management station:

```
TL-SG2424(config)# snmp-server view view1 1.3.6.1.6.3.20 include
```

snmp-server group

Description

The **snmp-server group** command is used to manage and configure the SNMP group. To delete the corresponding SNMP group, please use **no snmp-server group** command. SNMP v3 provides the VACM (View-based Access Control Model) and USM (User-Based Security Model) mechanisms for authentication. The users in the SNMP Group can manage the device via the Read View, Write View and Notify View. And the authentication mode and the privacy mode guarantee the high security for the communication between the management station and the managed device.

Syntax

```
snmp-server group name [ smode { v1 | v2c | v3 } ] [ slev { noAuthNoPriv | authNoPriv | authPriv } ] [ read read-view ] [ write write-view ] [ notify notify-view ]
```

```
no snmp-server group name smode { v1 | v2c | v3 } slev { noAuthNoPriv | authNoPriv | authPriv }
```

Parameter

name — The SNMP Group name, ranging from 1 to 16 characters. The Group Name, Security Model and Security Level compose the identifier of the SNMP Group. These three items of the Users in one group should be the same.

smode — Security Model, with v1、v2c and v3 options. They represent SNMP v1, SNMP v2c and SNMP v3.

slev — The Security Level of SNMP v3 Group. There are three options, including noAuthNoPriv (no authorization and no encryption)、authNoPriv (authorization and no encryption) and authPriv (authorization and encryption).

By default, the Security Level is noAuthNoPriv. There is no need to configure this in SNMP v1 Mode and SNMP v2c Mode.

read-view — Select the View to be the Read View. The management access is restricted to read-only, and changes cannot be made to the assigned SNMP View.

write-view — Select the View to be the Write View. The management access is writing only and changes can be made to the assigned SNMP View. The View defined both as the Read View and the Write View can be read and modified.

notify-view — Select the View to be the Notify View. The management station can receive notification messages of the assigned SNMP view generated by the switch's SNMP agent.

Command Mode

Global Configuration mode

Example

Add a group, and configure the name as group 1, the Security Model as SNMP v3, the security level as authNoPriv, the management access to the assigned View viewDefault as read-write, besides the notification messages sent by View viewDefault can be received by Management station:

```
TL-SG2424(config)# snmp-server group group1 smode v3 slev authNoPriv
read viewDefault write viewDefault notify viewDefault
```

Delete group 1:

```
TL-SG2424(config)# no snmp-server group group1 smode v3 slev
authNoPriv
```

snmp-server user

Description

The **snmp-server user** command is used to add User. To delete the corresponding User, please use **no snmp-server user** command. The User in an SNMP Group can manage the switch via the management station software. The User and its Group have the same security level and access right.

Syntax

```
snmp-server user name { local | remote } group-name [ smode { v1 | v2c | v3 } ]
[ slev { noAuthNoPriv | authNoPriv | authPriv } ] [ cmode { none | MD5 | SHA } ]
[ cpwd confirm-pwd ] [ emode { none | DES } ] [ epwd encrypt-pwd ]
no snmp-server user name
```

Parameter

name — User Name, ranging from 1 to 16 characters.

local | remote — User Type, with local and remote options. Local indicates that the user is connected to a local SNMP engine, while remote means that the user is connected to a remote SNMP engine.

group-name — The Group Name of the User. The User is classified to the corresponding Group according to its Group Name, Security Model and Security Level.

smode — The Security Model of the User, with v1, v2c and v3 options. By default, the option is v1. The Security Model of the User must be the same with that of the Group which the User belongs to.

slev — The Security Level of SNMP v3 Group. There are three options, including noAuthNoPriv (no authorization and no encryption), authNoPriv (authorization and no encryption) and authPriv (authorization and encryption). By default, the option is “noAuthNoPriv”. The Security Level of the User must be the same with that of the Group which the User belongs to.

cmode — The Authentication Mode of the SNMP v3 User, with none, MD5 and SHA options. None indicates no authentication method is used, MD5 indicates the port authentication is performed via HMAC-MD5 algorithm and SHA indicates the port authentication is performed via SHA (Secure Hash Algorithm). SHA authentication mode has a higher security than MD5 mode. By default, the Authentication Mode is “none”.

confirm-pwd — Authentication Password, ranging from 1 to 16 characters.

emode — The Privacy Mode of the SNMP v3 User, with none and DES options. None indicates no privacy method is used, and DES indicates DES encryption method is used. By default, the Privacy Mode is “none”.

encrypt-pwd — Privacy Password, ranging from 1 to 16 characters.

Command Mode

Global Configuration Mode

Example

Add Local User admin to Group group2, and configure the Security Model of the user as v3, the Security Level of the group as authPriv, the Authentication Mode of the user as MD5, the Authentication Password as 11111, the Privacy Mode as DES, and the Privacy Password as 22222:

```
TL-SG2424(config)# snmp-server user admin local group2 smode v3 slev  
authPriv cmode MD5 cpwd 11111 emode DES epwd 22222
```

snmp-server community

Description

The **snmp-server community** command is used to add Community. To delete the corresponding Community, please use **no snmp-server community** command. SNMP v1 and SNMP v2c adopt community name authentication. The community name can limit access to the SNMP agent from SNMP network management station, functioning as a password.

Syntax

```
snmp-server community name { read-only | read-write } mib-view  
no snmp-server community name
```

Parameter

name — Community Name, ranging from 1 to 16 characters.

read-only | read-write — The access rights of the community, with read-only and read-write options.

mib-view — The MIB View for the community to access.

Command Mode

Global Configuration Mode

Example

Add community public, and the community has read-write management right to View viewDefault:

```
TL-SG2424(config)# snmp-server community public read-write viewDefault
```

snmp-server host

Description

The **snmp-server host** command is used to add Notification. To delete the corresponding Notification, please use **no snmp-server host** command.

Syntax

```
snmp-server host ip udp-port user-name [ smode { v1 | v2c | v3 } ] [ slev  
{ noAuthNoPriv | authNoPriv | authPriv } ] [ type { trap | inform } ] [ retries retries ]  
[ timeout timeout ]  
no snmp-server host ip user-name
```

Parameter

ip — The IP Address of the management Host. Both IPv4 and IPv6 addresses are supported, for example 192.168.0.100 or fe80::1234.

udp-port — UDP port, which is used to send notifications. The UDP port functions with the IP address for the notification sending. It ranges from 1 to 65535.

user-name — The User name of the management station.

smode — The Security Model of the management station, with v1, v2c and v3 options. By default, the option is v1.

slev — The Security Level of SNMP v3 Group. There are three options, including noAuthNoPriv (no authorization and no encryption), authNoPriv (authorization and no encryption) and authPriv (authorization and encryption). By default, the option is “noAuthNoPriv”.

type — The type of the notifications, with trap and inform options. Trap indicates traps are sent, while inform indicates informs are sent. The inform type has a higher security than the trap type and resend and timeout need to be configured if you select this option. You can only select the trap type in Security Model v1. By default, the type of the notifications is “trap”.

retries — The amount of times the switch retries an inform request, ranging from 1 to 255. The switch will resend the inform request if it doesn't get the response from the management station during the Timeout interval, and it will terminate resending the inform request if the resending times reach the specified Retry times.

timeout — The maximum time for the switch to wait for the response from the management station before resending a request, ranging from 1 to 3600 in seconds.

Command Mode

Global Configuration Mode

Example

Add a Notification entry, and configure the IP address of the management Host as 192.168.0.146, the UDP port as 162, the User name of the management station as admin, the Security Model of the management station as v2c, the type of the notifications as inform, the maximum time for the switch to wait as 1000 seconds, and the retries time as 100:

```
TL-SG2424(config)# snmp-server host 192.168.0.146 162 admin smode v2c  
type inform retries 100 timeout 1000
```

Add a Notification entry, and configure the IP Address of the management Host as fe80::1234, the UDP port as 162, the User name of the management station as admin, the Security Model of the management station as v2c, the type of the notifications as inform, the maximum time for the switch to wait as 1000 seconds, and the retries time as 100:

```
TL-SG2424(config)# snmp-server host fe80::1234 162 admin smode v2c
type inform retries 100 timeout 1000
```

snmp-server engineID

Description

The **snmp-server engineID** command is used to configure the local and remote engineID of the switch. To restore to the default setting, please use **no snmp-server engineID** command.

Syntax

```
snmp-server engineID { [ local local-engineID ] [ remote remote-engineID ] }
no snmp-server engineID
```

Parameter

local-engineID — Local Engine ID for local clients. The Engine ID is a unique alphanumeric string used to identify the SNMP engine on the switch. Its length ranges from 10 to 64 hexadecimal characters, which must be even number meanwhile.

remote-engineID — Remote Engine ID for the switch. The Engine ID is a unique alphanumeric string used to identify the SNMP engine on the remote device which receives informs from the switch. Its length ranges from 10 to 64 hexadecimal characters, which must be even number meanwhile. The **snmp-server engineID** will be disabled if the **local** and **remote** are both not configured.

Command Mode

Global Configuration Mode

Example

Specify the local engineID as 1234567890, and the remote engineID as abcdef123456:

```
TL-SG2424(config)# snmp-server engineID local 1234567890 remote
abcdef123456
```

snmp-server traps snmp

Description

The **snmp-server traps snmp** command is used to enable SNMP standard traps which include four types: linkup, linkdown, warmstart and coldstart. To disable the sending of SNMP standard traps, please use **no snmp-server traps snmp** command.

Syntax

```
snmp-server traps snmp [ linkup | linkdown | warmstart | coldstart |  
auth-failure ]
```

```
no snmp-server traps snmp [ linkup | linkdown | warmstart | coldstart |  
auth-failure ]
```

Parameter

linkup — Enable linkup trap. It is sent when port status changes from linkdown to linkup. By default, it is enabled.

linkdown — Enable linkdown trap. It is sent when port status changes from linkup to linkdown. By default, it is enabled.

warmstart — Enable warmstart trap. It is sent upon SNMP function reboot. By default, it is enabled.

coldstart — Enable coldstart trap. It is sent upon switch reboot. By default, it is enabled.

auth-failure — Enable the auth-failure trap. It is sent when a received SNMP request fails the authentication. By default, it is enabled.

Command Mode

Global Configuration Mode

Example

Enable SNMP standard linkup trap for the switch:

```
TL-SG2424(config)# snmp-server traps snmp linkup
```

snmp-server traps link-status

Description

The **snmp-server traps link-status** command is used to enable SNMP link status trap for the specified port. To disable the sending of SNMP link status trap, please use **no snmp-server traps link-status** command.

Syntax

snmp-server traps link-status

no snmp-server traps link-status

Command Mode

Interface Configuration Mode (interface gigabitEthernet / interface range gigabitEthernet)

Example

Enable SNMP link status trap for port 3:

```
TL-SG2424(config)# interface gigabitEthernet 1/0/3
TL-SG2424(config-if)# snmp-server traps link-status
```

snmp-server traps

Description

The **snmp-server traps** command is used to enable SNMP extended traps. To disable the sending of SNMP extended traps, please use **no snmp-server traps** command.

Syntax

snmp-server traps { bandwidth-control | cpu | flash | ipaddr-change | lldp | loopback-detection | storm-control | spanning-tree | memory }

no snmp-server traps { bandwidth-control | cpu | flash | ipaddr-change | lldp | loopback-detection | storm-control | spanning-tree | memory }

Parameter

bandwidth-control — Enable bandwidth-control trap. It is sent when the rate limit function is enabled and the bandwidth exceeds the predefined value.

cpu — Allow CPU-related trap. It is sent when CPU usage exceeds the predefined threshold. By default, the CPU usage threshold of the switch is 80%.

flash — Enable flash trap. It is sent when flash is modified during operations such as backup, reset, firmware upgrade, configuration import, etc.

ipaddr-change — Enable ipaddr-change trap. It is sent when IP address is changed such as user manually modifies the IP address or the switch obtains a new IP address from DHCP.

lldp — Enable lldp trap. It is sent when the port's neighbor changes.

loopback-detection — Enable loopback-detection trap. It is sent when the switch detects loopback or loopback is cleared.

storm-control — Enable storm-control trap. It is sent when the multicast or broadcast rate exceeds the predefined value.

spanning-tree — Enable spanning-tree trap. It is sent when the port forwarding status changes or the port receives TCN packet or packet with TC flag.

memory — Enable memory trap. It is sent when CPU usage exceeds 80%.

Command Mode

Global Configuration Mode

Example

Enable SNMP extended bandwidth-control trap for the switch:

```
TL-SG2424(config)# snmp-server traps bandwidth-control
```

snmp-server traps mac

Description

The **snmp-server traps mac** command is used to enable SNMP extended MAC address-related traps which include four types: new, full, learn-mode-change and max-learned. To disable the sending of SNMP extended MAC address related traps, please use **no snmp-server traps mac** command.

Syntax

```
snmp-server traps mac [ new | full | learn-mode-change | max-learned ]
```

```
no snmp-server traps mac [ new | full | learn-mode-change | max-learned ]
```

Parameter

new — Enable new MAC address trap. It is sent when the switch learns new MAC address including dynamic address, static address and filter address.

full — Enable MAC address table trap. It is sent when the MAC address table is full.

learn-mode-change — Enable MAC address learn-mode-change trap. It is sent when MAC address learning mode of the switch changes.

max-learned — Enable MAC address max-learned trap. It is sent when the amount of learned MAC address reaches the limit which is configured in port security module.

Command Mode

Global Configuration Mode

Example

Enable all SNMP extended MAC address-related traps for the switch:

```
TL-SG2424(config)# snmp-server traps mac
```

Enable new MAC address trap only for the switch:

```
TL-SG2424(config)# snmp-server traps mac new
```

snmp-server traps vlan

Description

The **snmp-server traps vlan** command is used to enable SNMP extended VLAN-related traps which include two types: create and delete. To disable this function, please use **no snmp-server traps vlan** command.

Syntax

```
snmp-server traps vlan [ create | delete ]
```

```
no snmp-server traps vlan [create | delete ]
```

Parameter

create — Enable VLAN-created trap. It is sent when new VLAN is created successfully.

delete — Enable VLAN-deleted traps. It is sent when VLAN is deleted successfully.

Command Mode

Global Configuration Mode

Example

Enable all SNMP extended VLAN-related traps for the switch:

```
TL-SG2424(config)# snmp-server traps vlan
```

Enable VLAN-created trap only for the switch:

```
TL-SG2424(config)# snmp-server traps vlan create
```

rmon history

Description

The **rmon history** command is used to configure the history sample entry. To return to the default configuration, please use **no rmon history** command. RMON (Remote Monitoring), basing on SNMP architecture, functions to monitor the network. History Group is one of the commonly used RMON Groups. After a

history group is configured, the switch collects network statistics information periodically, based on which the management station can monitor network effectively.

Syntax

```
rmon history index interface gigabitEthernet port [ interval seconds ]  
[ owner owner-name ]
```

```
no rmon history index
```

Parameter

index — The index number of the entry, ranging from 1 to 12, in the format of 1-3,5.

port — The Ethernet port number.

seconds — The interval to take samplings from the port, ranging from 10 to 3600 in seconds. By default, it is 1800.

owner-name — The owner of the history sample entry, ranging from 1 to 16 characters. By default, it is "monitor".

Command Mode

Global Configuration Mode

Example

Configure the sample port as Gi1/0/2 and the sample interval as 100 seconds for the entry 1-3:

```
TL-SG2424(config)# rmon history 1-3 interface gigabitEthernet 1/0/2  
interval 100 owner owner1
```

rmon event

Description

The **rmon event** command is used to configure the entries of SNMP-RMON Event. To return to the default configuration, please use **no rmon event** command. Event Group, as one of the commonly used RMON Groups, is used to define RMON events. Alarms occur when an event is detected.

Syntax

```
rmon event index [ user user-name ] [ description descript ] [ type { none | log  
| notify | log-notify } ] [ owner owner-name ]
```

```
no rmon event index
```

Parameter

index — The index number of the event entry, ranging from 1 to 12. You can only select one entry for each command.

user-name — The name of the User to which the event belongs, ranging from 1 to 16 characters. By default, it is “public”.

descript — The description of the event, ranging from 1 to 16 characters. By default, it is empty.

type — The event type, with none, log, notify and both options. None indicates no processing, log indicates logging the event, notify indicates sending trap messages to the management station, and both indicates logging the event and sending trap messages to the management station.

owner-name — The owner of the event entry, ranging from 1 to 16 characters. By default, it is “monitor”.

Command Mode

Global Configuration Mode

Example

Configure the user name of entry 1, 2, 3 and 4 as user1, the description of the event as description1, the type of event as log and the owner of the event as owner1:

```
TL-SG2424(config)# rmon event 1-4 user user1 description description1
type log owner owner1
```

rmon alarm

Description

The **rmon alarm** command is used to configure SNMP-RMON Alarm Management. To return to the default configuration, please use **no rmon alarm** command. Alarm Group is one of the commonly used RMON Groups. RMON alarm management allows monitoring the specific alarm variables. When the value of a monitored variable exceeds the threshold, an alarm event is generated, which triggers the switch to act in the set way.

Syntax

```
rmon alarm index interface gigabitEthernet port [ alarm-variable { drop | revbyte | revpkt | bpkt | mpkt | crc-lign | undersize | oversize | fragment | jabber | collision | 64 | 65-127 | 128-511 | 512-1023 | 1024-10240 } ] [ s-type { absolute | delta } ] [ rising-threshold r-hold ] [ rising-event-index r-event ] [ falling-threshold
```

f-hold] [**falling-event-index** *f-event*] [**a-type** { rise | fall | all }] [**owner**
owner-name] [**interval** *interval*]
no rmon alarm *index*

Parameter

index — The index number of the Alarm Management entry, ranging from 1 to 12, in the format of 1-3,5.

port — The Ethernet port number.

alarm-variable — The alarm variable. By default, the option is “drop”.

s-type — Sample Type, which is the sampling method for the selected variable and comparing the value against the thresholds. There are two options, absolute and delta. Absolute indicates comparing the values directly with the thresholds at the end of the sampling interval. Delta indicates subtracting the last sampled value from the current value, and then comparing the difference in the values with the threshold. By default, the Sample Type is “absolute”.

r-hold — The rising counter value that triggers the Rising Threshold alarm, ranging from 1 to 65535. By default, it is 100.

r-event — Rise Event, which is the index of the corresponding event which will be triggered if the sampled value is larger than the Rising Threshold. It ranges from 1 to 12.

f-hold — The falling counter value that triggers the Falling Threshold alarm, ranging from 1 to 65535. By default, it is 100.

f-event — Fall Event, which is the index of the corresponding event which will be triggered if the sampled value is lower than the Falling Threshold. It ranges from 1 to 12.

a-type — Alarm Type, with rise, fall and all options. Rise indicates that the alarm event will be triggered when the sampled value exceeds the Rising Threshold, fall indicates that the alarm event will be triggered when the sampled value is under the Falling Threshold, and all indicates that the alarm event will be triggered either the sampled value exceeds the Rising Threshold or is under the Falling Threshold. By default, the Alarm Type is “all”.

owner-name — The owner of the entry, ranging from 1 to 16 characters. By default, it is “monitor”.

interval — The alarm interval time, ranging from 10 to 3600 in seconds. By default, it is 1800.

Command Mode

Global Configuration Mode

Example

Configure the port of entries of 1,2 and 3 as port 2, the owners as owner1 and the alarm intervals as 100 seconds

```
TL-SG2424(config)# rmon alarm 1-3 interface gigabitEthernet 1/0/2 owner  
owner1 interval 100
```

show snmp-server

Description

The **show snmp-server** command is used to display SNMP configuration globally.

Syntax

```
show snmp-server
```

Command Mode

Privileged EXEC Mode and Any Configuration Mode

Example

Display SNMP configuration globally:

```
TL-SG2424# show snmp-server
```

show snmp-server view

Description

The **show snmp-server view** command is used to display the View table.

Syntax

```
show snmp-server view
```

Command Mode

Privileged EXEC Mode and Any Configuration Mode

Example

Display the View table:

```
TL-SG2424# show snmp-server view
```

show snmp-server group

Description

The **show snmp-server group** command is used to display the Group table.

Syntax

```
show snmp-server group
```

Command Mode

Privileged EXEC Mode and Any Configuration Mode

Example

Display the Group table:

```
TL-SG2424# show snmp-server group
```

show snmp-server user

Description

The **show snmp-server user** command is used to display the User table.

Syntax

```
show snmp-server user
```

Command Mode

Privileged EXEC Mode and Any Configuration Mode

Example

Display the User table:

```
TL-SG2424# show snmp-server user
```

show snmp-server community

Description

The **show snmp-server community** command is used to display the Community table.

Syntax

```
show snmp-server community
```

Command Mode

Privileged EXEC Mode and Any Configuration Mode

Example

Display the Community table:

```
TL-SG2424# show snmp-server community
```

show snmp-server host

Description

The **show snmp-server host** command is used to display the Host table.

Syntax

```
show snmp-server host
```

Command Mode

Privileged EXEC Mode and Any Configuration Mode

Example

Display the Host table:

```
TL-SG2424# show snmp-server host
```

show snmp-server engineID

Description

The **show snmp-server engineID** command is used to display the engineID of the SNMP.

Syntax

```
show snmp-server engineID
```

Command Mode

Privileged EXEC Mode and Any Configuration Mode

Example

Display the engineID:

```
TL-SG2424# show snmp-server engineID
```

show rmon history

Description

The **show rmon history** command is used to display the configuration of the history sample entry.

Syntax

```
show rmon history [ index ]
```

Parameter

index — The index number of the entry selected to display the configuration, ranging from 1 to 12, in the format of 1-3, 5. You can select more than one entry

for each command. By default, the configuration of all history sample entries is displayed.

Command Mode

Privileged EXEC Mode and Any Configuration Mode

Example

Display the configuration of all history sample entries:

```
TL-SG2424# show rmon history
```

show rmon event

Description

The **show rmon event** command is used to display the configuration of SNMP-RMON Event.

Syntax

```
show rmon event [ index ]
```

Parameter

index — The index number of the entry selected to display the configuration, ranging from 1 to 12, in the format of 1-3, 5. You can select more than one entry for each command. By default, the configuration of all SNMP-RMON enabled entries is displayed.

Command Mode

Privileged EXEC Mode and Any Configuration Mode

Example

Display the Event configuration of entry1-4:

```
TL-SG2424# show rmon event 1-4
```

show rmon alarm

Description

The **show rmon alarm** command is used to display the configuration of the Alarm Management entry.

Syntax

```
show rmon alarm [ index ]
```

Parameter

index — The index number of the entry selected to display the configuration, ranging from 1 to 12, in the format of 1-3, 5. You can select more than one entry

for each command. By default, the configuration of all Alarm Management entries is displayed.

Command Mode

Privileged EXEC Mode and Any Configuration Mode

Example

Display the configuration of the Alarm Management entry 1-2:

```
TL-SG2424# show rmon alarm 1-2
```

Chapter 25 LLDP Commands

 **Note:** Only TL-SG2424P supports LLDP function.

LLDP function enables network devices to advertise their own device information periodically to neighbors on the same LAN. The information of the LLDP devices in the LAN can be stored by its neighbor in a standard MIB, so it is possible for the information to be accessed by a Network Management System (NMS) such as SNMP.

Ildp

Description

The **ildp** command is used to enable LLDP function. To disable the LLDP function, please use **no ildp** command.

Syntax

ildp
no ildp

Command Mode

Global Configuration Mode

Example

Enable LLDP function globally:

```
TL-SG2424P(config)# ildp
```

Ildp hold-multiplier

Description

The **ildp hold-multiplier** command is used to configure the Hold Multiplier parameter. The aging time of the local information in the neighbor device is determined by the actual TTL value used in the sending LLDPDU. $TTL = \text{Hold Multiplier} * \text{Transmit Interval}$. To return to the default configuration, please use **no ildp hold-multiplier** command.

Syntax

ildp hold-multiplier *multiplier*
no ildp hold-multiplier

Parameter

multiplier — Configure the Hold Multiplier parameter. It ranges from 2 to 10. By default, it is 4.

Command Mode

Global Configuration Mode

Example

Specify Hold Multiplier as 5:

```
TL-SG2424P(config)# lldp hold-multiplier 5
```

Ildp timer

Description

The **lldp timer** command is used to configure the parameters about transmission. To return to the default configuration, please use **no lldp timer** command.

Syntax

```
lldp timer { tx-interval tx-interval | tx-delay tx-delay | reinit-delay reinit-delay | notify-interval notify-interval | fast-count fast-count }
```

```
no lldp timer { tx-interval | tx-delay | reinit-delay | notify-interval | fast-count }
```

Parameter

tx-interval — Configure the interval for the local device to transmit LLDPDU to its neighbors. The value ranges from 5 to 32768 and the default value is 30 seconds.

tx-delay — Configure a value from 1 to 8192 in seconds to specify the time for the local device to transmit LLDPDU to its neighbors after changes occur so as to prevent LLDPDU being sent frequently. By default, it is 2 seconds.

reinit-delay — This parameter indicates the amount of delay from when LLDP status becomes "disable" until re-initialization will be attempted. The value ranges from 1 to 10 and the default value is 3.

notify-interval — Specify the interval of Trap message which will be sent from local device to network management system. The value ranges from 5 to 3600 and the default value is 5 seconds.

fast-count — When the port's LLDP state transforms from Disable (or Rx_Only) to Tx&Rx (or Tx_Only), the fast start mechanism will be enabled, that is, the transmit interval will be shorten to a second, and several LLDPDUs will

be sent out (the number of LLDPDUs equals this parameter). The value ranges from 1 to 10 and the default value is 3.

Command Mode

Global Configuration Mode

Example

Specify the Transmit Interval of LLDPDU as 45 seconds and Trap message to NMS as 120 seconds:

```
TL-SG2424P(config)# lldp timer tx-interval 45
TL-SG2424P(config)# lldp timer notify-interval 120
```

Ildp med-fast-count

Description

The **lldp med-fast-count** command is used to configure the number of the LLDP-MED frames that will be sent out. When LLDP-MED fast start mechanism is activated, multiple LLDP-MED frames will be transmitted based on this parameter. The default value is 4. To return to the default configuration, please use **no lldp med-fast-count** command.

Syntax

lldp med-fast-count *count*

no lldp med-fast-count

Parameter

count — Configure the Fast Start Count parameter. It ranges from 1 to 10. By default, it is 4.

Command Mode

Global Configuration Mode

Example

Specify Fast Start Count as 5:

```
TL-SG2424P(config)# lldp med-fast-count 5
```

Ildp receive

Description

The **lldp receive** command is used to enable the designated port to receive LLDPDU. To disable the function, please use **no lldp receive** command.

Syntax

lldp receive
no lldp receive

Command Mode

Interface Configuration Mode (interface gigabitEthernet / interface range gigabitEthernet)

Example

Enable port 1 to receive LLDPDU:

```
TL-SG2424P(config)# interface gigabitEthernet 1/0/1
TL-SG2424P(config-if)# lldp receive
```

lldp transmit

Description

The **lldp transmit** command is used to enable the designated port to transmit LLDPDU. To disable the function, please use **no lldp transmit** command.

Syntax

lldp transmit
no lldp transmit

Command Mode

Interface Configuration Mode (interface gigabitEthernet / interface range gigabitEthernet)

Example

Enable port 1 to transmit LLDPDU:

```
TL-SG2424P(config)# interface gigabitEthernet 1/0/1
TL-SG2424P(config-if)# lldp transmit
```

lldp snmp-trap

Description

The **lldp snmp-trap** command is used to enable the port's SNMP notification. If enabled, the port will notify the trap event to network management system. To disable the ports' SNMP notification, please use **no lldp snmp-trap** command.

Syntax

```
lldp snmp-trap
no lldp snmp-trap
```

Command Mode

Interface Configuration Mode (interface gigabitEthernet / interface range gigabitEthernet)

Example

Enable the SNMP notification for port 1:

```
TL-SG2424P(config)# interface gigabitEthernet 1/0/1
TL-SG2424P(config-if)# lldp snmp-trap
```

lldp tlv-select

Description

The **lldp tlv-select** command is used to configure TLVs to be included in outgoing LLDPDU. To exclude TLVs, please use **no lldp tlv-select** command. By default, All TLVs are included in outgoing LLDPDU.

Syntax

```
lldp tlv-select [ port-description | system-capability | system-description |
system-name | management-address | port-vlan | protocol-vlan | vlan-name |
link-aggregation | mac-phy-cfg | max-frame-size | power | all ]
```

```
no lldp tlv-select [ port-description | system-capability | system-description |
system-name | management-address | port-vlan | protocol-vlan | vlan-name |
link-aggregation | mac-phy-cfg | max-frame-size | power | all ]
```

Command Mode

Interface Configuration Mode (interface gigabitEthernet / interface range gigabitEthernet)

Example

Exclude “management-address” and “port-vlan-id” TLVs in LLDPDU outgoing from port 1:

```
TL-SG2424P(config)# interface gigabitEthernet 1/0/1
TL-SG2424P(config-if)# no lldp tlv-select management-address port-vlan
```

Ildp med-location

Description

The `ildp med-location` command is used to configure the Location Identification TLV's content in outgoing LLDPDU of the port.

Syntax

```
ildp med-location { emergency-number identifier | civic-address { [ language language ] [ province-state province-state ] [ county county ] [ city city ] [ street street ] [ house-number house-number ] [ name name ] [ postal-zipcode postal-zipcode ] [ room-number room-number ] [ post-office-box post-office-box ] [ additional additional ] [ country-code country-code ] [ what { dhcp-server | endpoint | switch } ] }
```

Parameter

emergency-number — Emergency Call Service ELIN identifier, which is used during emergency call setup to a traditional CAMA or ISDN trunk-based PSAP. The length of this field ranges from 10 to 25 characters.

civic-address — The civic address is defined to reuse the relevant sub-fields of the DHCP option for civic address based Location Configuration Information as specified by IETF.

Command Mode

Interface Configuration Mode (`interface gigabitEthernet / interface range gigabitEthernet`)

Example

Configure the civic address in the Location Identification TLV's content in outgoing LLDPDU of port 2. Configure the language as English and city as London:

```
TL-SG2424P(config)# interface gigabitEthernet 1/0/2
TL-SG2424P(config-if)# ildp med-location civic-address language English
city London
```

Ildp med-status

Description

The `ildp med-status` command is used to enable the LLDP-MED feature for the corresponding port. After the LLDP-MED feature is enabled, the port's Admin

Status will be changed to Tx&Rx. To disable the LLDP-MED feature for the corresponding port, please use **no lldp med-status** command.

Syntax

lldp med-status

no lldp med-status

Command Mode

Interface Configuration Mode (interface gigabitEthernet / interface range gigabitEthernet)

Example

Enable the LLDP-MED feature for port 2:

```
TL-SG2424P(config)# interface gigabitEthernet 1/0/2
TL-SG2424P(config-if)# lldp med-status
```

lldp med-tlv-select

Description

The **lldp med-tlv-select** command is used to configure LLDP-MED TLVs to be included in outgoing LLDPDU for the corresponding port. To exclude LLDP-MED TLVs, please use **no lldp med-tlv-select** command. By default, All TLVs are included in outgoing LLDPDU.

Syntax

lldp med-tlv-select { [inventory-management] [location] [network-policy] [power-management] [all] }

no lldp med-tlv-select { [inventory-management] [location] [network-policy] [power-management] [all] }

Command Mode

Interface Configuration Mode (interface gigabitEthernet / interface range gigabitEthernet)

Example

Exclude “network policy” and “inventory” TLVs in LLDPDU outgoing from port 2:

```
TL-SG2424P(config)# interface gigabitEthernet 1/0/2
TL-SG2424P(config-if)# no lldp med-tlv-select network-policy
inventory-management
```

show lldp

Description

The **show lldp** command is used to display the global configuration of LLDP and LLDP-MED fast start repeat count number.

Syntax

```
show lldp
```

Command Mode

Privileged EXEC Mode and Any Configuration Mode

Example

Display the global configuration of LLDP and LLDP-MED fast start repeat count number:

```
TL-SG2424P# show lldp
```

show lldp interface

Description

The **show lldp interface** command is used to display LLDP and LLDP-MED configuration of the corresponding port. By default, the configuration of all the ports will be displayed.

Syntax

```
show lldp interface [ gigabitEthernet port ]
```

Parameter

port — The Ethernet port number.

Command Mode

Privileged EXEC Mode and Any Configuration Mode

Example

Display the LLDP and LLDP-MED configuration of port 1:

```
TL-SG2424P# show lldp interface gigabitEthernet 1/0/1
```

show lldp local-information interface

Description

The **show lldp local-information interface** command is used to display the LLDP and LLDP-MED local information of the corresponding port. By default, the information of all the ports will be displayed.

Syntax

```
show lldp local-information interface [ gigabitEthernet port ]
```

Parameter

port — The Ethernet port number.

Command Mode

Privileged EXEC Mode and Any Configuration Mode

Example

Display the LLDP and LLDP-MED local information of port 1:

```
TL-SG2424P# show lldp local-information interface gigabitEthernet 1/0/1
```

show lldp neighbor-information interface

Description

The **show lldp neighbor-information interface** command is used to display the LLDP and LLDP-MED neighbor information of the corresponding port. By default, the neighbor information of all the ports will be displayed.

Syntax

```
show lldp neighbor-information interface [ gigabitEthernet port ]
```

Parameter

port — The Ethernet port number.

Command Mode

Privileged EXEC Mode and Any Configuration Mode

Example

Display the LLDP and LLDP-MED neighbor information of port 1:

```
TL-SG2424P# show lldp neighbor-information interface gigabitEthernet 1/0/1
```

show lldp traffic interface

Description

The **show lldp traffic interface** command is used to display the LLDP statistic information between the local device and neighbor device of the corresponding port. By default, the LLDP statistic information of all the ports will be displayed.

Syntax

```
show lldp traffic interface [ gigabitEthernet port ]
```

Parameter

port — The Ethernet port number.

Command Mode

Privileged EXEC Mode and Any Configuration Mode

Example

Display the LLDP statistic information of port 1:

```
TL-SG2424P# show lldp traffic interface gigabitEthernet 1/0/1
```

Free Manuals Download Website

<http://myh66.com>

<http://usermanuals.us>

<http://www.somanuals.com>

<http://www.4manuals.cc>

<http://www.manual-lib.com>

<http://www.404manual.com>

<http://www.luxmanual.com>

<http://aubethermostatmanual.com>

Golf course search by state

<http://golfingnear.com>

Email search by domain

<http://emailbydomain.com>

Auto manuals search

<http://auto.somanuals.com>

TV manuals search

<http://tv.somanuals.com>