



ProLiant 3000 Servers

For Use With Intel 350 MHz or Greater Processor-Based Servers Only
Maintenance and Service Guide

First Edition (February 1999)
Part Number 113803-001
Spare Part Number 114651-001
Compaq Computer Corporation

Notice

The information in this publication is subject to change without notice.

COMPAQ COMPUTER CORPORATION SHALL NOT BE LIABLE FOR TECHNICAL OR EDITORIAL ERRORS OR OMISSIONS CONTAINED HEREIN, NOR FOR INCIDENTAL OR CONSEQUENTIAL DAMAGES RESULTING FROM THE FURNISHING, PERFORMANCE, OR USE OF THIS MATERIAL. THIS INFORMATION IS PROVIDED "AS IS" AND COMPAQ COMPUTER CORPORATION DISCLAIMS ANY WARRANTIES, EXPRESS, IMPLIED OR STATUTORY AND EXPRESSLY DISCLAIMS THE IMPLIED WARRANTIES OF MERCHANTABILITY, FITNESS FOR PARTICULAR PURPOSE, GOOD TITLE AND AGAINST INFRINGEMENT.

This publication contains information protected by copyright. No part of this publication may be photocopied or reproduced in any form without prior written consent from Compaq Computer Corporation.

© 1999 Compaq Computer Corporation.
All rights reserved. Printed in the U.S.A.

The software described in this guide is furnished under a license agreement or nondisclosure agreement. The software may be used or copied only in accordance with the terms of the agreement.

Compaq, Deskpro, Fastart, Compaq Insight Manager, Systempro, Systempro/LT, ProLiant, ROMPaq, QVision, SmartStart, NetFlex, QuickFind, PaqFax, ProSignia, registered United States Patent and Trademark Office.

Netelligent, Systempro/XL, SoftPaq, QuickBlank, QuickLock are trademarks and/or service marks of Compaq Computer Corporation.

Microsoft, MS-DOS, Windows, and Windows NT are registered trademarks of Microsoft Corporation.

Pentium is a registered trademark and Intel is a trademark of the Intel Corporation.

Other product names mentioned herein may be trademarks and/or registered trademarks of their respective companies.

Compaq ProLiant 3000 Servers, For Use With Intel 350 MHz or Greater Processor-Based Servers Only
Maintenance and Service Guide

First Edition	(February 1999)
Part Number	113803-001
Spare Part Number	114651-001

Contents

About This Guide

Symbols in Text.....	vii
Compaq Technician Notes.....	vii
Where to Go for Additional Help	viii
Integrated Management Display.....	viii
Telephone Numbers	ix

Chapter 1

Illustrated Parts Catalog

External Components Exploded View.....	1-1
System Components Exploded View.....	1-2
Spare Parts List.....	1-3

Chapter 2

Removal and Replacement Procedures

Electrostatic Discharge Information	2-1
Symbols in Equipment.....	2-2
Preparation Procedures	2-2
Rack Warnings	2-3
Server Warnings and Precautions.....	2-4
Locking Casters	2-5
Caster Mounting Support.....	2-6
Front Bezel Door	2-7
Front Fixed Bezel	2-8
Rack-Mount Bezel.....	2-9
Top Access Panel	2-10
U-Channel Access Panel.....	2-11
Side Access Panel.....	2-12
Integrated Management Display (IMD).....	2-13
Fans	2-15
Front Fan(s).....	2-16
Fan Baffle.....	2-17
Rear Fan	2-18
Removable Media and Mass Storage Devices	2-19
Drive Cage Assemblies	2-20
Hard Drives	2-23
Removable Media Devices.....	2-25
Diskette Drive	2-27
Cable Folding and Routing Diagrams.....	2-28
Memory	2-30
Smart Array 3200 Controller	2-33
Netelligent 10/100 TX UTP PCI Controller	2-34
Processor	2-35
Processor Power Module	2-36
Hot-Plug Power Supply	2-37
Power Supply Blank Panel	2-39
Power Backplane Board	2-40
System I/O Board with Subpan	2-41
Power Switch.....	2-42
External Replacement Battery	2-43

Chapter 3

Diagnostic Tools

Default Configuration.....	3-2
Default Configuration Messages	3-2
Utilities Access.....	3-2
Running Compaq Utilities	3-3
Power-On Self-Test (POST).....	3-4
POST Error Messages	3-4
Diagnostics Software.....	3-17
Running Diagnostics.....	3-18
Primary Processor Test Error Codes	3-19
Memory Test Error Codes	3-20
Keyboard Test Error Codes	3-21
Parallel Printer Test Error Codes	3-21
Video Display Unit Test Error Codes	3-22
Diskette Drive Test Error Codes	3-23
Monochrome Video Board Test Error Codes	3-23
Serial Test Error Codes	3-24
Modem Communications Test Error Codes	3-24
Hard Drive Test Error Codes	3-25
Tape Drive Test Error Codes	3-26
Advanced VGA Board Test Error Codes	3-27
NetFlex-2 Controller Test Error Codes	3-29
Compaq Network Interface Boards Test Error Codes	3-30
SCSI Hard Drive Test Error Codes	3-31
SCSI/IDE CD-ROM Drive Test Error Codes	3-31
SCSI Tape Drive Test Error Codes	3-32
Server Manager/R Board Test Error Codes	3-32
Pointing Device Interface Test Error Codes	3-34
Drive Array Advanced Diagnostics (DAAD).....	3-34
Starting DAAD.....	3-35
DAAD Diagnostic Messages.....	3-36
Integrated Management Log.....	3-46
Multiple Ways of Viewing the Log.....	3-46
Event List	3-48
Event Messages.....	3-48
Rapid Recovery Services.....	3-50
Automatic Server Recovery-2	3-50
Server Health Logs.....	3-59
Storage Fault Recovery Tracking	3-63
Storage Automatic Reconstruction	3-63
Network Interface Fault Recovery Tracking	3-63
Memory Fault Recovery Tracking.....	3-63
Remote Service Features	3-64
ROMPaq.....	3-65
Compaq Insight Manager	3-65
Features of Compaq Insight Management	3-65
Compaq Insight Management Software Architecture.....	3-66

Chapter 4

Connectors, Switches, Jumpers, and LEDs

Connectors.....	4-1
Rear Panel Connectors	4-1
System I/O Board Connectors	4-2
Switches.....	4-3
Configuration Switch Settings.....	4-3
Processor Switch Settings.....	4-4
Jumpers.....	4-6
LEDs.....	4-7
Hot-Plug Power Supply LEDs.....	4-7
Power Switch LED.....	4-8
CD-ROM Drive LED	4-8
Diskette Drive	4-9
Hot-Plug Hard Drive LEDs	4-10

Chapter 5

Physical and Operating Specifications

System Unit	5-2
Power Supply.....	5-3
SDRAM Dual Inline Memory Modules.....	5-4
1.44-MB Diskette Drive	5-5
IDE CD-ROM Drive	5-6
Smart Array 3200 Controller	5-8
Hot-Plug Wide-Ultra Hard Drives	5-9
Hot-Plug Wide-Ultra2 Hard Drives.....	5-10
Non-Hot-Plug Wide Ultra2 Hard Drives	5-11
Hot-Plug Wide-Ultra SCSI-3 Hard Drives	5-12

Index

About This Guide

This Maintenance and Service Guide is a troubleshooting guide that can be used for reference when servicing Compaq ProLiant 3000 Servers.



WARNING: To reduce the risk of personal injury from electrical shock and hazardous energy levels, only authorized service technicians should attempt to repair this equipment. Improper repairs could create conditions that are hazardous.

IMPORTANT: The installation of options and servicing of this product shall be performed by individuals who are knowledgeable of the procedures, precautions, and hazards associated with equipment containing hazardous energy circuits.

Symbols in Text

These symbols may be found in the text of this guide. They have the following meanings:



WARNING: Indicates that failure to follow directions in the warning could result in bodily harm or loss of life.



CAUTION: Indicates that failure to follow directions could result in damage to equipment or loss of information.

IMPORTANT: Presents clarifying information or specific instructions.

NOTE: Presents commentary, sidelights, or interesting points of information.

Compaq Technician Notes



CAUTION: Because of the complexity of the individual boards and subassemblies, no one should attempt to make repairs at the component level or to make modifications to any printed wiring board. Improper repairs can create a safety hazard.



CAUTION: To properly ventilate your system, you must provide at least 12 inches (30.5 cm) of clearance at the front and back of the computer.



CAUTION: The computer is designed to be electrically grounded. To ensure proper operation, plug the AC power cord into a properly grounded AC outlet only.



WARNING: To reduce the risk of personal injury from electrical shock and hazardous energy levels, do not exceed the level of repair specified in these procedures. Because of the complexity of the individual boards and subassemblies, do not attempt to make repairs at the component level or to make modifications to any printed wiring board. Improper repairs could create conditions that are hazardous.



WARNING: To reduce the risk of electric shock or damage to the equipment:

- If the system has multiple power supplies, disconnect power from the system by unplugging all power cords from the power supplies.
 - Do not disable the power cord grounding plug. The grounding plug is an important safety feature.
 - Plug the power cord into a grounded (earthed) electrical outlet that is easily accessible at all times.
-

Where to Go for Additional Help

In addition to this guide, the following information sources are available:

- User Documentation
- *Compaq Service Quick Reference Guide*
- Service Training Guides
- Compaq Service Advisories and Bulletins
- Compaq QuickFind
- Compaq Insight Manager
- Compaq Download Facility: Call 1-281-518-1418

Integrated Management Display

Some Compaq server models include a Compaq Integrated Management Display (IMD), an integrated, 16x4 character display mounted on the front of the server. This display provides easy-to-use menu-driven access to server information, including model number, LCD firmware revision, and POST operations.

Telephone Numbers

For the name of your nearest Compaq Authorized Reseller:

In the United States, call 1-800-345-1518

In Canada, call 1-800-263-5868

For Compaq technical support:

In the United States and Canada, call 1-800-386-2172

For Compaq technical support phone numbers outside the United States and Canada, visit the Compaq website at:

<http://www.compaq.com>.

Chapter 1

Illustrated Parts Catalog

This chapter provides the illustrated parts breakdown and a spare parts list for Compaq ProLiant 3000 Servers. See Table 1-1 for the names of referenced spare parts.

External Components Exploded View

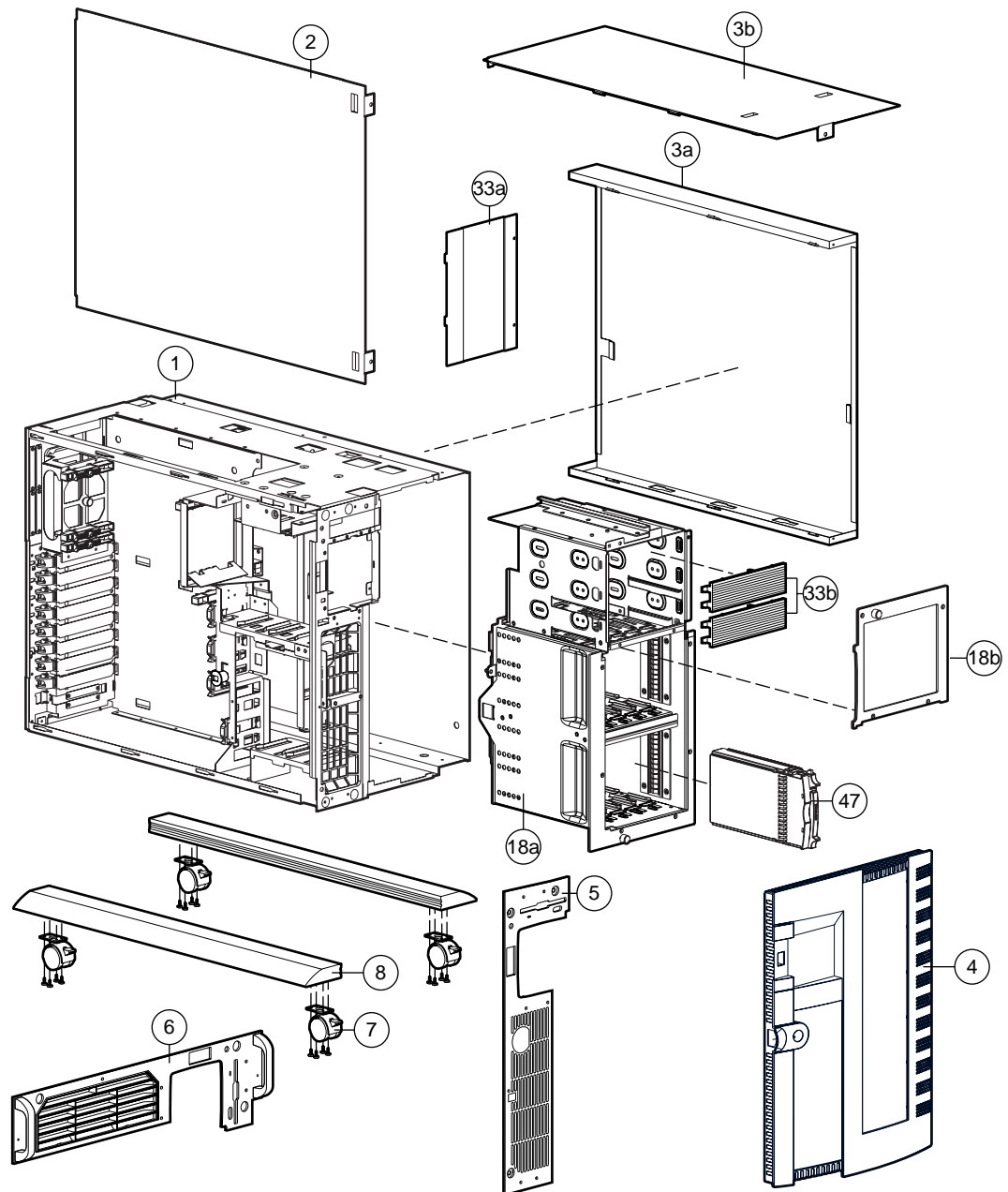

Figure 1-1. Exploded view of Compaq ProLiant 3000 Server chassis components

System Components Exploded View

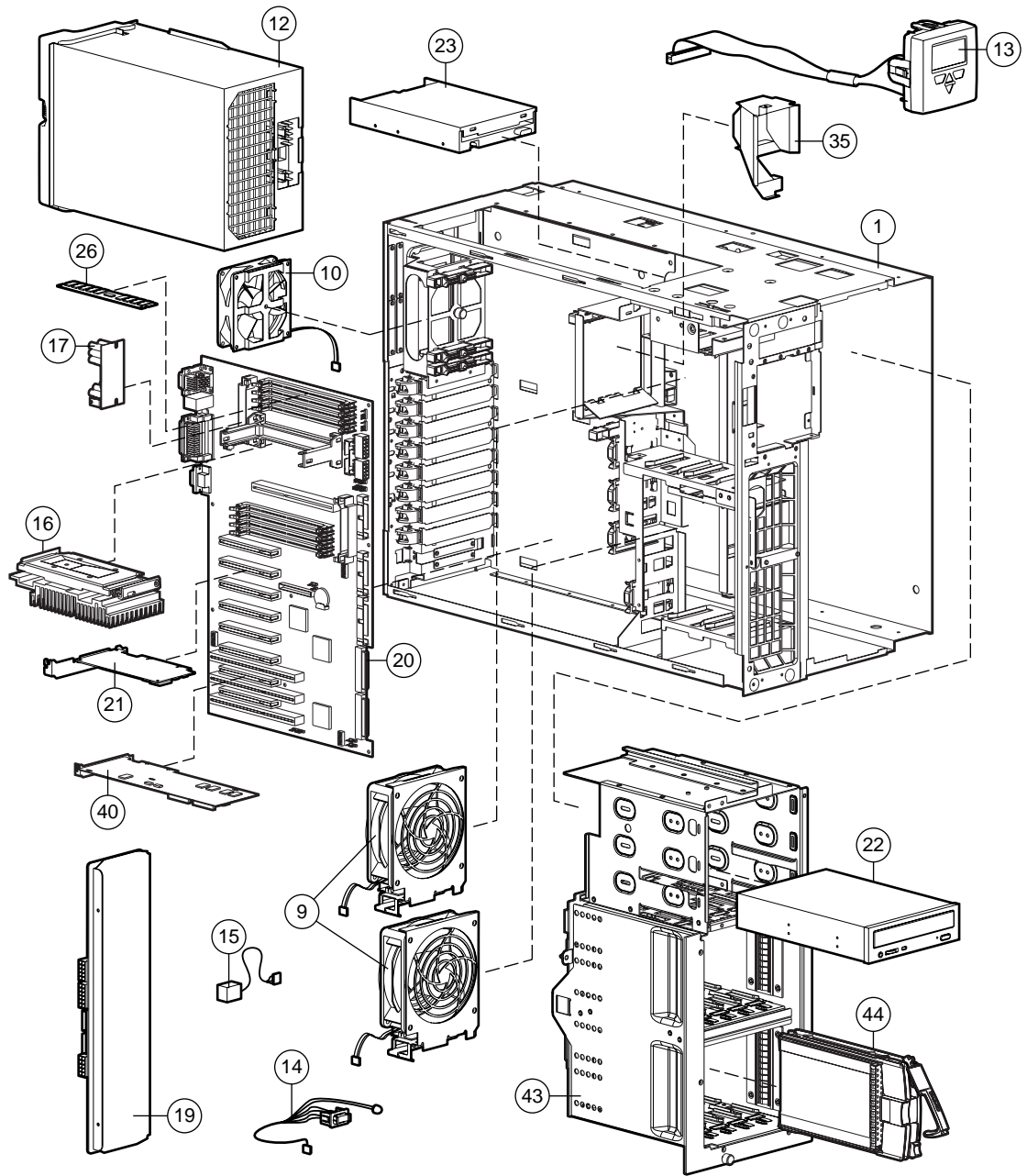

Figure 1-2. Exploded view of Compaq ProLiant 3000 Server system components

Spare Parts List

Table 1-1
Spare Parts List - Compaq ProLiant 3000 Servers

Ref	Description	Spare Part #
CHASSIS		
1	Chassis	306574-001
2	Side Access Panel	298364-001
3	Access Panel Kit a) U-Channel Access Panel b) Top Access Panel	327835-001
4	Front Bezel Door	298360-001
5	Fixed Front Bezel (Tower Model Only)	298361-001
6	Rack-Mount Bezel Plate	298363-001
7	Locking Casters	296227-001
8	Caster Mounting Support	330485-001
SYSTEM COMPONENTS		
9	Front Fans (2)	306576-001
10	Rear Fan	306577-001
11	Redundant High-Speed Fan	326873-001 *
12	Hot-Plug Power Supply, 750W	169286-002
13	Integrated Management Display with Cable	271930-001
14	Power Switch with LED	387738-001
15	4.5 V Replacement Battery	160274-001
16	Intel Pentium III Processor, 500/100 MHz (512 K) with Heatsink	114525-001
17	Processor Power Module (Voltage Regulator)	329267-001
18	SCSI Simplex Hot-Plug Drive Cage a) Hot-plug drive cage with Simplex board b) Removable media panel	306572-001
BOARDS		
19	Hot-Plug Power Supply Backplane Board	169290-001
20	System I/O Board with Subpan	179779-001
21	Netelligent 10/100 TX UTP PCI Controller (NIC)	317606-001

Continued

1-4 Illustrated Parts Catalog

Spare Parts List *Continued*

Ref	Description	Spare Part #
MASS STORAGE DEVICES		
22	32x IDE CD-ROM Drive with Tray	328707-001
23	1.44-MB Diskette Drive	160788-201
MEMORY		
24	32-MB SDRAM Dual Inline Memory Module (DIMM) (100 Mhz)	317747-001 *
25	64-MB SDRAM Dual Inline Memory Module (DIMM) (100 Mhz)	317745-001*
26	128-MB SDRAM Dual Inline Memory Module (DIMM) (100 Mhz)	317756-001
27	256-MB SDRAM Dual Inline Memory Module (DIMM) (100 Mhz)	317749-001 *
28	512-MB SDRAM Dual Inline Memory Module (DIMM) (100 Mhz)	317748-001 *
CABLE KITS		
29	Miscellaneous Signal Cable Kit	306565-001 *
30	Miscellaneous Power Cable Kit	306566-001 *
31	Wide SCSI Cable with Terminator, 3D, 22-inch	306579-001 *
MISCELLANEOUS		
32	Keyboard	160648-XXX *
33	Miscellaneous Hardware Kit a) Power supply blank panel b) Blank bezel c) I/O slot card guide * d) Blank IMD panel *	306567-001
34	Hot-Plug Hard Drive Slot Cover, 1.3 inch	296200-001 *
35	Fan Air Baffle (includes miscellaneous parts)	328008-001
36	Return Kit (NA)	298336-001 *
37	Carton and Buns (International)	298336-002 *
38	Maintenance and Service Guide	114651-001 *
39	Illustrated Parts Map	115006-001 *

Continued

Spare Parts List *Continued*

Ref	Description	Spare Part #
OPTIONS		
40	Smart Array 3200 Controller	340855-001
41	Processor, 450/100 MHz	179780-001 *
42	SCSI Duplex Hot-Plug Drive Cage	306572-001 *
43	Ultra2 Drive Cage	367087-001
44	9.1-GB Ultra2 Hard Drive with Tray	313715-001
45	18.2-GB Wide-Ultra Hard Drive with Tray	313764-001 *
46	9.1-GB Wide-Ultra Hard Drive with Tray	199888-001 *
47	4.3-GB Wide-Ultra Hard Drive with Tray (1-inch)	242622-001
48	2.1-GB Wide-Ultra Hard Drive with Tray (1-inch)	242603-001 *
49	Tower-to-Rack Conversion Kit	298337-001 *
50	Option Board Retainer	271918-001 *
51	Display Module	271930-001 *
52	Processor Board with Tray	179779-001 *
53	Memory Board	270183-001 *
* Not Shown		

Chapter 2

Removal and Replacement Procedures

This chapter provides subassembly/module-level removal and replacement procedures for ProLiant 3000 Servers. After completing all necessary removal and replacement procedures, run the Diagnostics program to verify that all components operate properly.

To service Compaq ProLiant 3000 Servers, the following tools are recommended:

- Torx T-15 screwdriver
- Torx T-25 screwdriver
- Phillips screwdriver
- From the Compaq SmartStart and Support Software CD:
 - System Configuration Utility software
 - Drive Array Advanced Diagnostics software
 - Diagnostics software

Electrostatic Discharge Information

A discharge of static electricity can damage static-sensitive devices or microcircuitry. Proper packaging and grounding techniques are necessary precautions to prevent damage. To prevent electrostatic damage, observe the following precautions:

- Transport products in static-safe containers such as conductive tubes, bags, or boxes.
- Keep electrostatic-sensitive parts in their containers until they arrive at static-free stations.
- Cover workstations with approved static-dissipating material. Provide a wrist strap connected to the work surface and properly grounded tools and equipment.
- Keep work area free of non-conductive materials such as ordinary plastic assembly aids and foam packing.
- Make sure you are properly grounded when touching a static-sensitive component or assembly.
- Avoid touching pins, leads, or circuitry.
- Always place drives PCB assembly-side down.
- Use conductive field service tools.

Symbols in Equipment



WARNING: Any surface or area of the equipment marked with these symbols indicates the presence of a hot surface or hot component. If this surface is contacted, the potential for injury exists. To reduce risk of injury from a hot component, allow the surface to cool before touching.



WARNING: Any surface or area of the equipment marked with these symbols indicates the presence of electrical shock hazards. The enclosed area contains no operator serviceable parts. To reduce risk of injury from electrical shock hazards, do not open this enclosure.



WARNING: Any RJ-45 receptacle marked with these symbols indicates a Network Interface Connection. To reduce risk of electrical shock, fire, or damage to the equipment, do not plug telephone or telecommunications connectors into this receptacle.



WARNING: This label or equivalent is located on the surface of your CD-ROM drive. This label indicates that the product is classified as a CLASS 1 LASER PRODUCT.

Preparation Procedures

Before beginning any non-hot-plug removal and replacement procedure:

1. Turn OFF the server and any peripheral devices.
2. Disconnect the AC power cord from the AC outlet, then from the server.
3. Disconnect all external peripheral devices from the server.
4. For most removal and replacement procedures, you must remove the server from the rack and place it on a sturdy table or workbench. Refer to the *ProLiant 3000 Server Setup and Installation Guide* for rack removal instructions.



WARNING: To reduce the risk of personal injury, do not attempt to remove the server from the rack by yourself. A minimum of two people are required to remove the server from the rack.



WARNING: Because the rack allows you to stack computer components on a vertical rather than horizontal plane, you must take precautions to provide for rack stability and safety. It is important that you follow these precautions to provide for rack stability and safety, and to protect both personnel and property. Heed all cautions and warnings throughout the installation instructions that came with the server.



CAUTION: Electrostatic discharge can damage electronic components. Be sure you are properly grounded before beginning any installation procedure. See the section titled "Electrostatic Discharge" for more information.

Rack Warnings



WARNING: Always load the heaviest item first and load the rack from the bottom up. This makes the rack “bottom-heavy” and helps prevent the rack from becoming unstable.



WARNING: To reduce the risk of personal injury, fire, or damage to the equipment, do not overload the AC supply branch circuit that provides power to the rack.



WARNING: To reduce the risk of personal injury or damage to the equipment, the bottom stabilizers on the equipment must be fully extended. Be sure that the equipment is properly supported/braced when installing options and cards.



WARNING: A rack may become unstable if more than one component is extended for any reason. To reduce the risk of personal injury, be sure that the rack is adequately stabilized before extending a component outside the rack, and extend only one component at a time.



WARNING: Before beginning to work on the rack, be sure that the leveling jacks are extended to the floor, that the full weight of the rack rests on the level floor, and that either stabilizers are installed or multiple racks are coupled for stability.

Server Warnings and Precautions



WARNING: To reduce the risk of personal injury or damage to the server, you must support the server when loading or unloading it from the rack. The server is not attached to the support rails of the rack and may fall if not supported when extended from the rack.



WARNING: To reduce the risk of personal injury from hot surfaces, allow the internal system components to cool before touching.



WARNING: This equipment is designed for connection to a grounded AC outlet. The grounding type plug is an important safety feature. To reduce the risk of electric shock or damage to your equipment, do not disable this feature.



WARNING: Be sure that the power outlet into which you plug your power cord is easily accessible and located as close to the equipment operator as possible. When you need to disconnect power to the equipment, be sure to unplug the power cord from the power outlet.



CAUTION: Be sure that the voltage select switch is in the proper position (115 VAC or 230 VAC). Failure to do so will result in damage to your equipment.



CAUTION: Protect the server from power fluctuations and temporary interruptions with a regulating uninterruptible power supply (UPS). This device protects the hardware from damage caused by power surges and voltage spikes and keeps the system in operation during a power failure.



CAUTION: ProLiant 3000 Servers must always be operated with system unit covers on. Proper cooling will not be achieved if the system unit covers are removed.

Locking Casters

To remove the locking casters:

1. Perform the preparation procedures. See “Preparation Procedures” earlier in this chapter.
2. Place the server on its side.
3. Remove the three T-25 screws securing each caster to the caster mounting support.
4. Pull the locking casters away from the server.

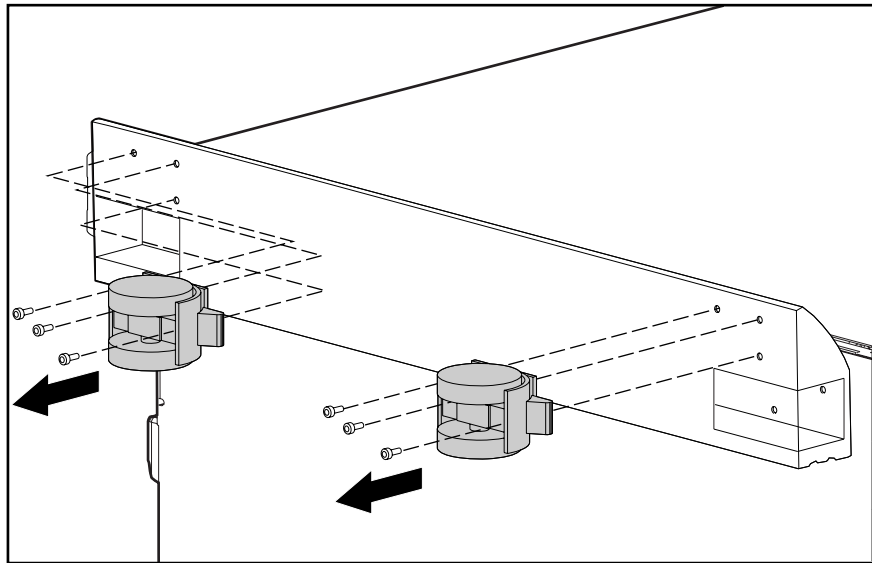

Figure 2-1. Removing the locking casters

Reverse steps 1 through 4 to replace the casters.

Caster Mounting Support

To remove the caster mounting support:

1. Perform the preparation procedures. See “Preparation Procedures” earlier in this chapter.
2. Remove the casters. See “Locking Casters” earlier in this chapter.
3. Remove the four T-15 screws securing the caster mounting support to the server.
4. Pull the caster mounting support away from the server.

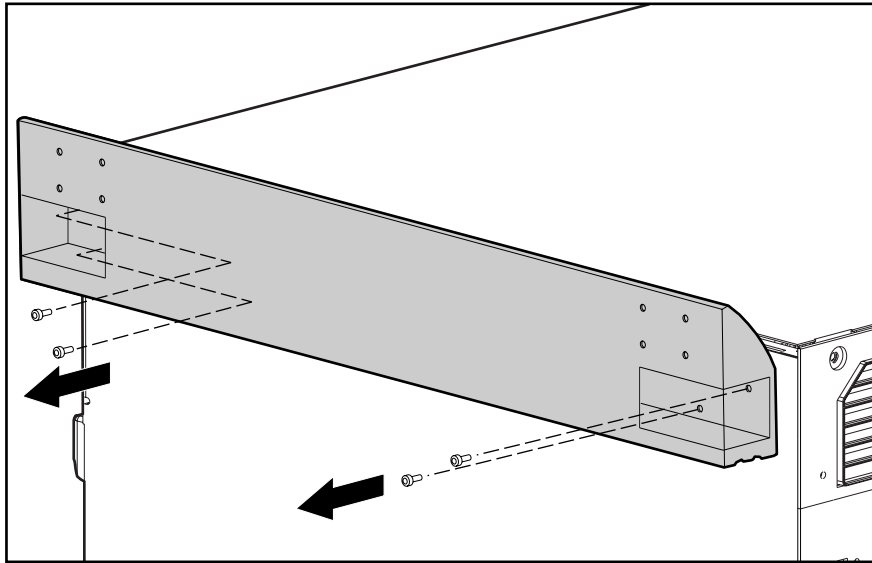

Figure 2-2. Removing the caster mounting support

Reverse steps 1 through 4 to replace the caster mounting support.

Front Bezel Door

To remove the front bezel door (tower model only):

1. Swing the front bezel door open approximately 45 degrees.
2. Lift the front bezel door up, then pull it away from the chassis.

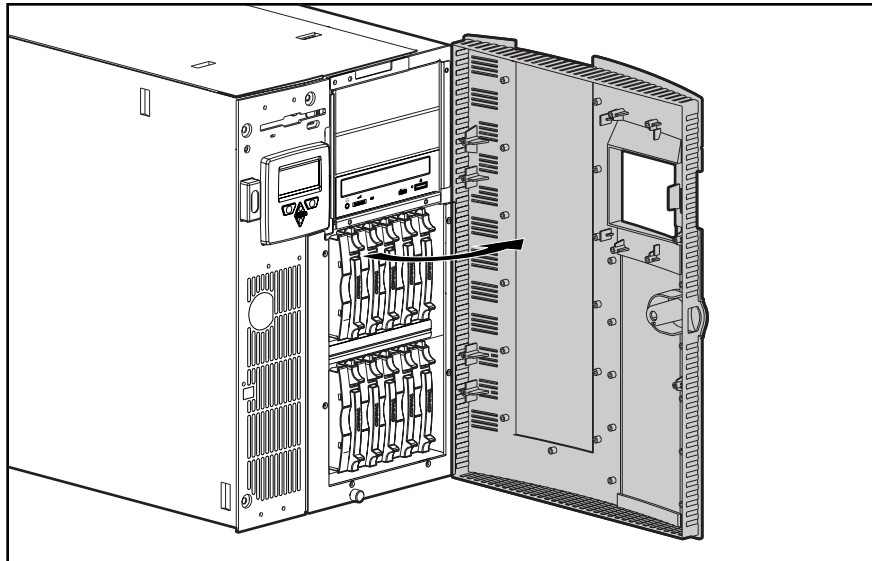

Figure 2-3. Removing the front bezel door

NOTE: Drive cage may not be as illustrated.

Reverse steps 1 and 2 to replace the front bezel door.

Front Fixed Bezel

The front fixed bezel must be removed to replace the power switch. To remove the front fixed bezel (tower model only):

1. Perform the preparation procedures. See “Preparation Procedures” earlier in this chapter.
2. Open the front bezel door.
3. Remove the seven T-15 screws securing the front fixed bezel to the chassis.
4. Pull the front fixed bezel away from the chassis.

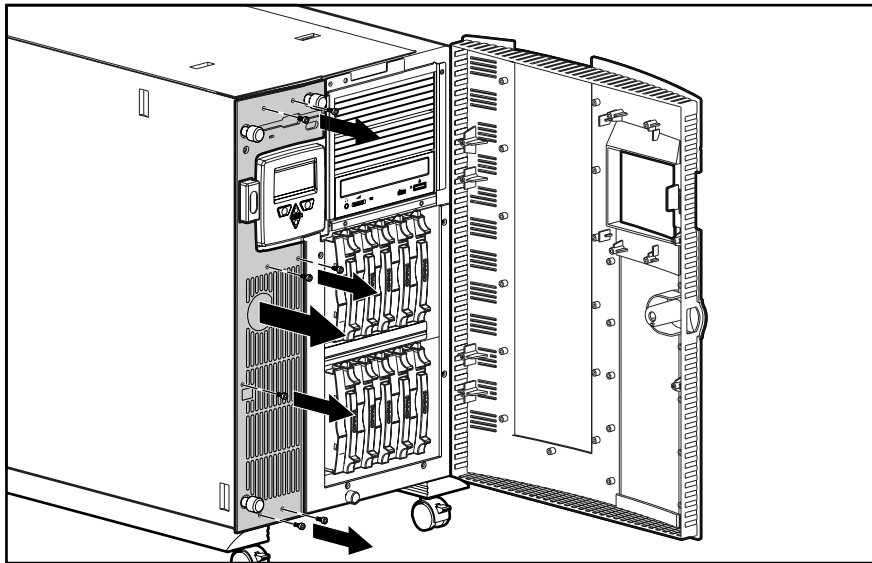

Figure 2-4. Removing the front fixed bezel

NOTE: Drive cage may not be as illustrated.

Reverse steps 1 through 4 to replace the front fixed bezel.

Rack-Mount Bezel

The rack-mount bezel (rack model only) must be removed to replace the power switch.

To remove the rack-mount bezel:

1. Perform the preparation procedures. See “Preparation Procedures” earlier in this chapter.
2. Remove the seven T-15 screws securing the rack-mount bezel to the chassis.
3. Pull the rack-mount bezel away from the chassis.

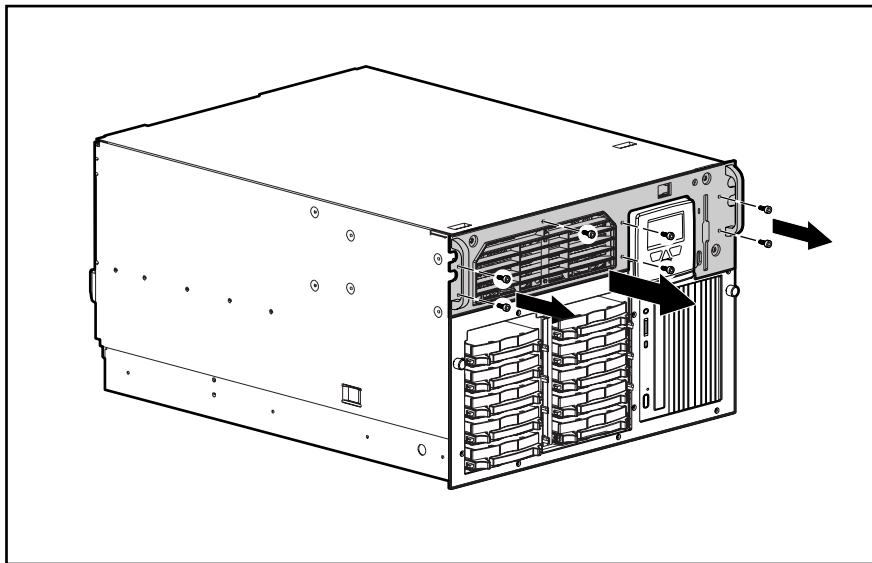

Figure 2-5. Removing the rack-mount bezel

NOTE: Drive cage may not be as illustrated.

Reverse steps 1 through 3 to replace the rack-mount bezel.

Top Access Panel



WARNING: To reduce the risk of personal injury from hot surfaces, allow the internal system components to cool before touching them.

To remove the top access panel (tower model only):

1. Perform the preparation procedures. See “Preparation Procedures” earlier in this chapter.
2. Open the front bezel door.
3. Remove the T-15 screw securing the top access panel to the front of the chassis.
4. Slide the top access panel back, then lift it from the chassis.

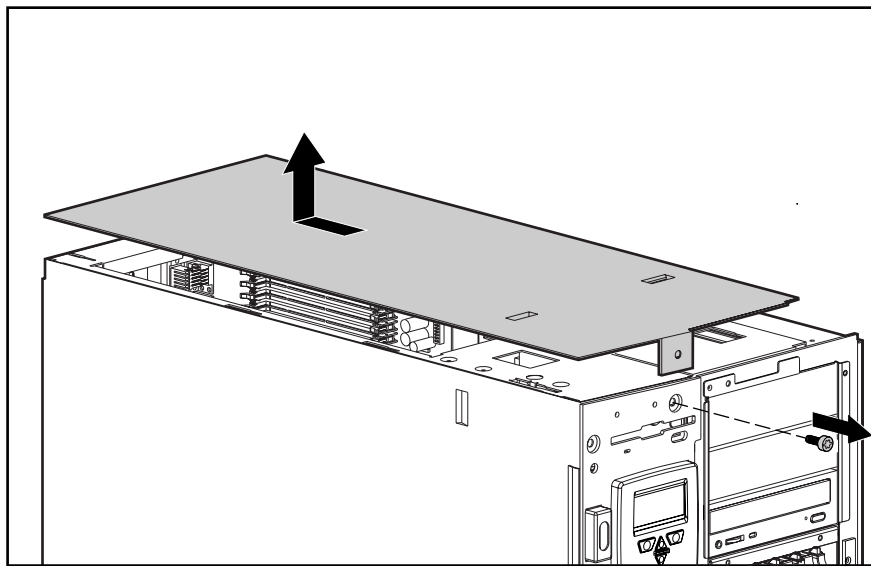

Figure 2-6. Removing the top access panel

Reverse steps 1 through 4 to replace the top access panel.

U-Channel Access Panel

The U-channel access panel is removed for replacement only. To remove the U-channel access panel:

1. Perform the preparation procedures. See “Preparation Procedures” earlier in this chapter.
2. Pull the drive cage assembly forward until it clears the front edge of the U-channel access panel. See “Drive Cage Assembly” later in this chapter.
3. Remove the caster mounting support. See “Caster Mounting Support” earlier in this chapter.
4. Remove the two T-15 screws securing the U-channel access panel to the chassis.
5. Slide the U-channel access panel forward, then pull it away from the chassis.

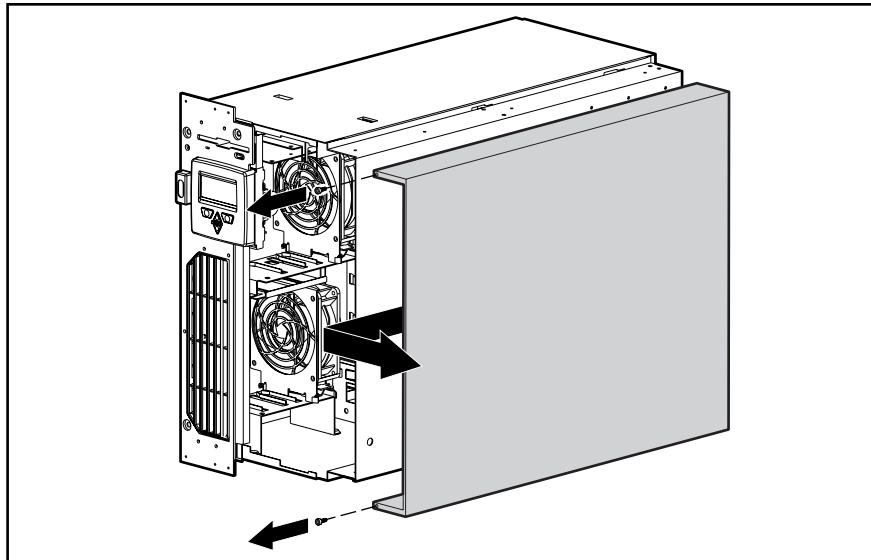

Figure 2-7. Removing the U-channel access panel

Reverse steps 1 through 5 to replace the U-channel access panel.

Side Access Panel



WARNING: To reduce the risk of personal injury from hot surfaces, allow the internal system components to cool before touching them.

To remove the side access panel:

1. Perform the preparation procedures. See “Preparation Procedures” earlier in this chapter.
2. Loosen the two screws at the front on the chassis with either a T-15 or Phillips screwdriver.
3. Slide the side access panel backward, then pull it away from the chassis.

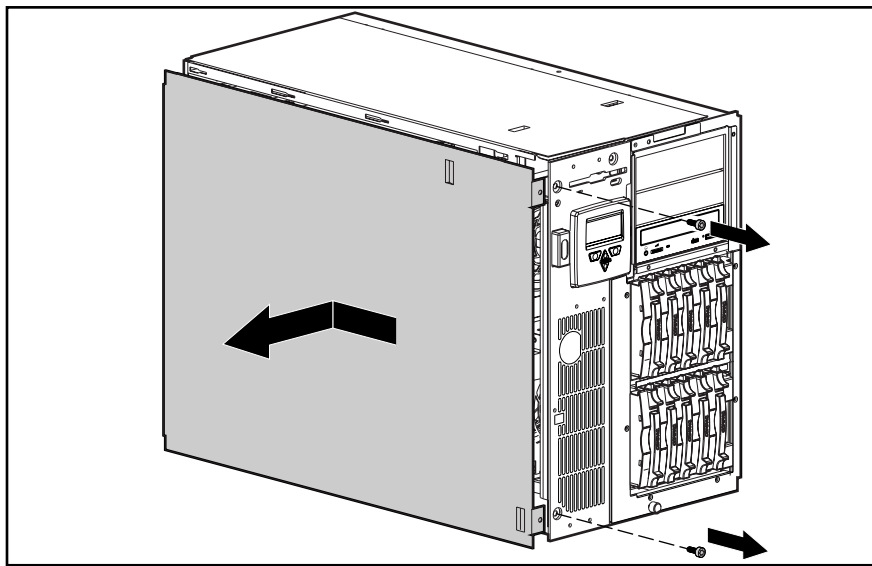

Figure 2-8. Removing the side access panel

NOTE: Drive cage may not be as illustrated.

Reverse steps 1 through 3 to replace the side access panel.

Integrated Management Display (IMD)

The IMD is removed for replacement only.

NOTE: The IMD is shipped standard in the rack-mount model and as an option in the tower model. The tower model is shown.

To remove the IMD:

1. Perform the preparation procedures. See “Preparation Procedures” earlier in this chapter.
2. Remove the front bezel door. See “Front Bezel Door” earlier in this chapter (tower model only).
3. Remove the front fixed bezel. See “Front Fixed Bezel” earlier in this chapter.
4. Remove the front fans. See “Front Fan(s)” later in this chapter.
5. Remove the drive cage assembly. See “Drive Cage Assembly” later in this chapter.
6. Disconnect the IMD cable ❶ from the IMD extension cable ❷ connected to the system I/O board.

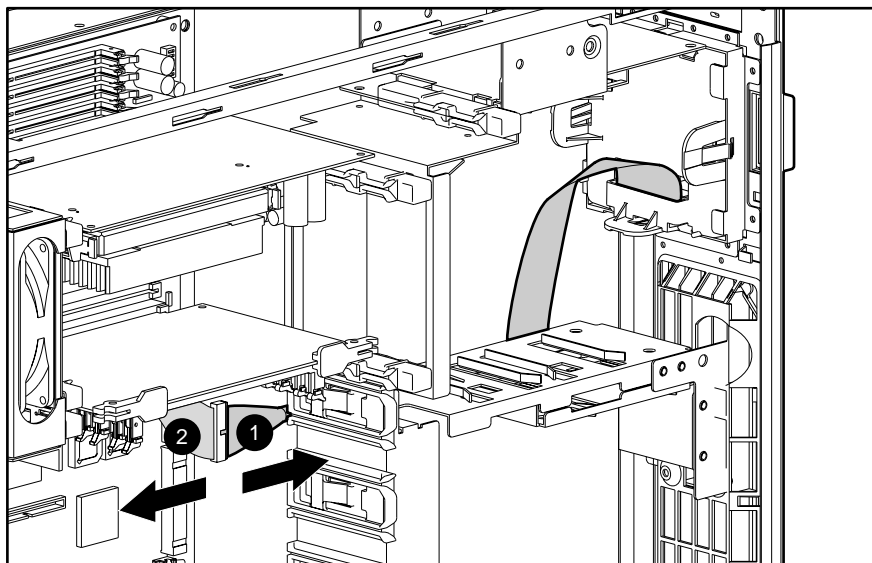

Figure 2-9. Disconnecting the IMD cable from the IMD extension cable

2-14 Removal and Replacement Procedures

7. Press the four latches on the rear of the IMD ③.
8. Pull the IMD from the front of the server ④.

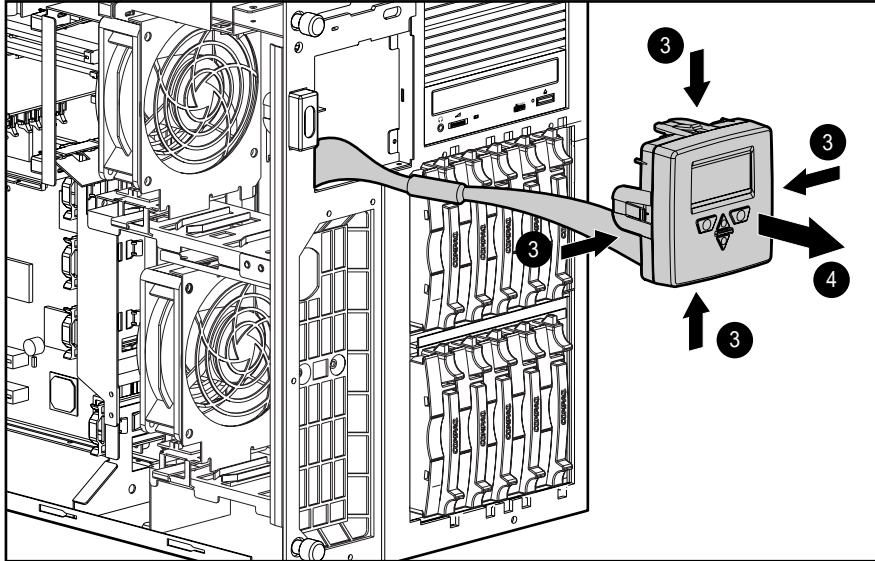

Figure 2-10. Removing the Integrated Management Display

NOTE: Drive cage may may not be as illustrated.

Reverse steps 1 through 8 to replace the IMD.



CAUTION: Make sure all power and signal cables to the drive cage assembly are reseated properly.

Fans

Compaq ProLiant 3000 Servers ship standard with two 120-mm front fans (in positions 1 and 3) and one 92-mm rear fan (in position 5).

The figure below shows the location of the front and rear fans in the ProLiant 3000 Server. You can add two fans for redundancy in the positions marked Fan 2 and Fan 4.

IMPORTANT: Redundant fans must be added in pairs.

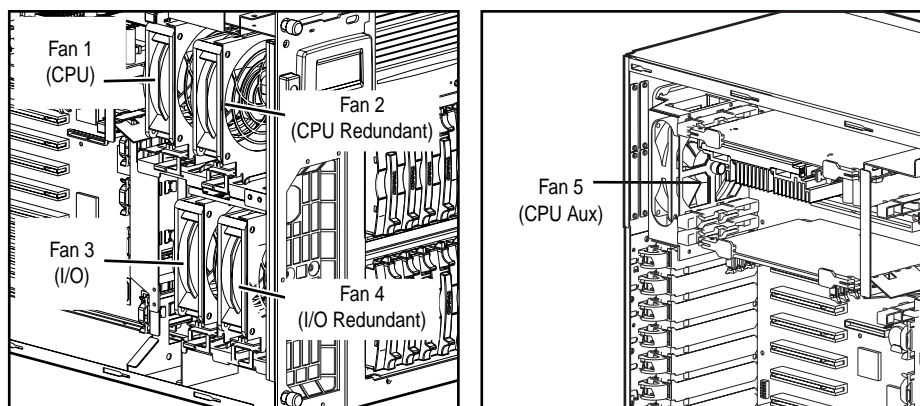

Figure 2-11. Location of fans

Front Fan(s)

The front fans are removed for replacement or to replace the Integrated Management Display, the fan baffle, or the drive cage.

To remove a front fan(s):

1. Perform the preparation procedures. See “Preparation Procedures” earlier in this chapter.
2. Remove the side access panel. See “Side Access Panel” earlier in this chapter.
3. Disconnect the fan cable from the system I/O board.
4. Push up on the latch on the side of the fan ❶.
5. Pull the fan straight out of the chassis ❷.

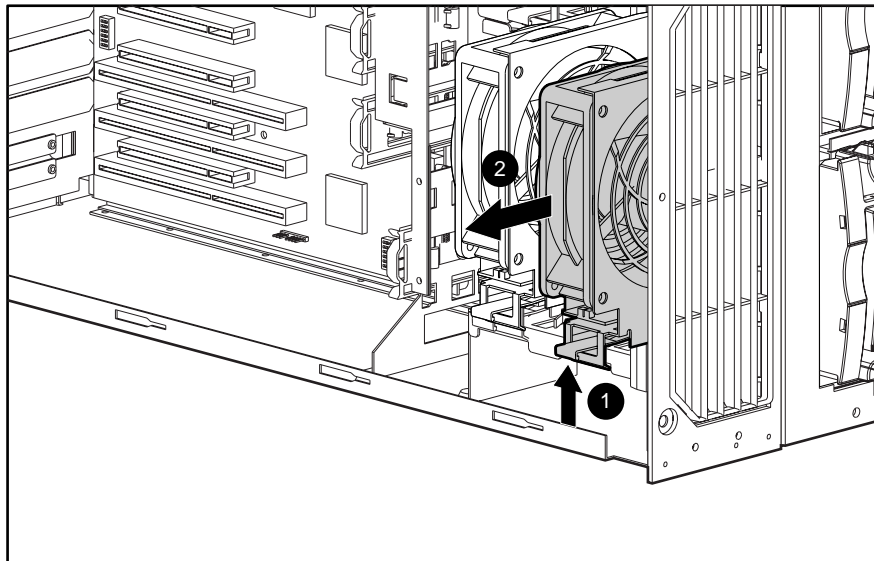

Figure 2-12. Removing a front fan

Reverse steps 1 through 5 to replace a front fan.

Fan Baffle

The fan baffle should only be removed if damaged.

To remove the fan baffle:

1. Perform the preparation procedures. See “Preparation Procedures” earlier in this chapter.
2. Remove the side access panel. See “Side Access Panel” earlier in this chapter.
3. Remove fan 2. See “Front Fan(s)” earlier in this chapter.
4. Unsnap the two pins ❶ on the fan baffle.
5. Pull the fan baffle back ❷, then out and up from the side of the chassis.

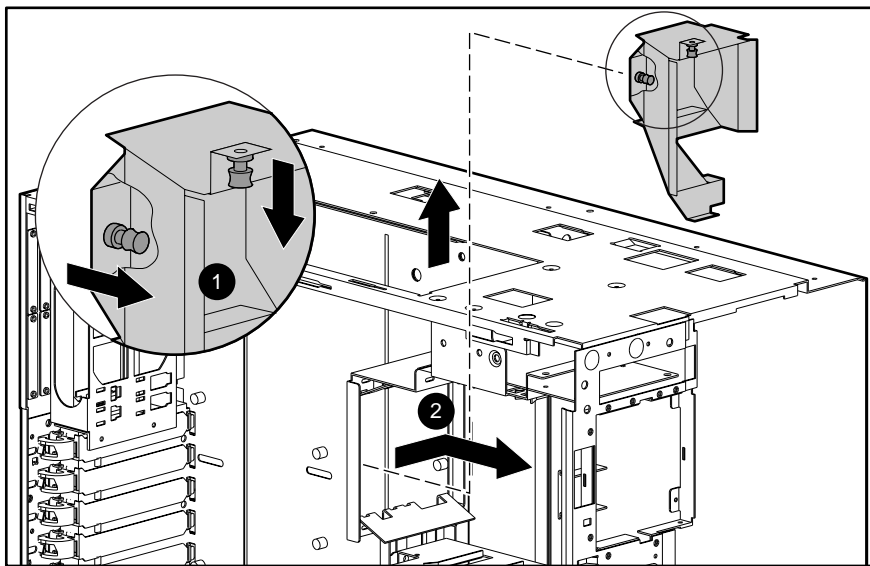

Figure 2-13. Removing the fan baffle

Reverse steps 1 through 5 to replace the fan baffle.

Rear Fan

Remove the rear fan for replacement or for upgrading to another model fan.

To remove the rear fan:

1. Perform the preparation procedures. See “Preparation Procedures” earlier in this chapter.
2. Remove the side access panel. See “Side Access Panel” earlier in this chapter.
3. Disconnect the rear fan cable from the system I/O board.
4. Loosen the thumbscrew securing the rear fan to the chassis.
5. Pull the rear fan out of the chassis.

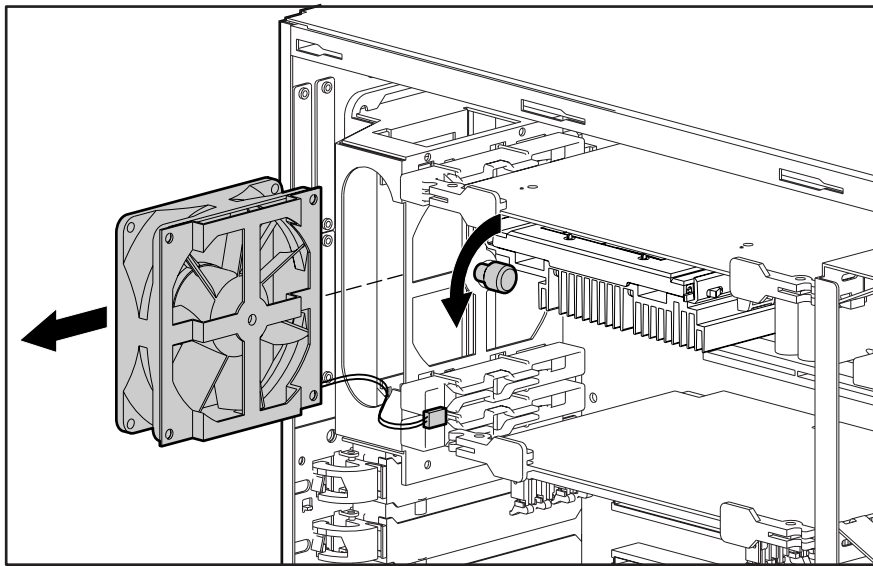

Figure 2-14. Removing the rear fan

Reverse steps 1 through 5 to replace the rear fan.

Removable Media and Mass Storage Devices

Compaq ProLiant 3000 Servers can house up to 12 mass storage devices, including:

- Preinstalled 3.5-inch 1.44-MB diskette drive and an IDE CD-ROM drive
- Two half-height drives (removable media area)
- Wide-Ultra Hot-Plug drive cage with seven drive bays
 - Simplex or Duplex mode: Seven 1-inch drives, (Wide-Ultra)
- Ultra2 Hot-Plug drive cage with ten drive bays (Simplex mode)

Figure 2-15 and Table 2-1 show the drive bay locations with the Ultra2 Hot-Plug drive cage.

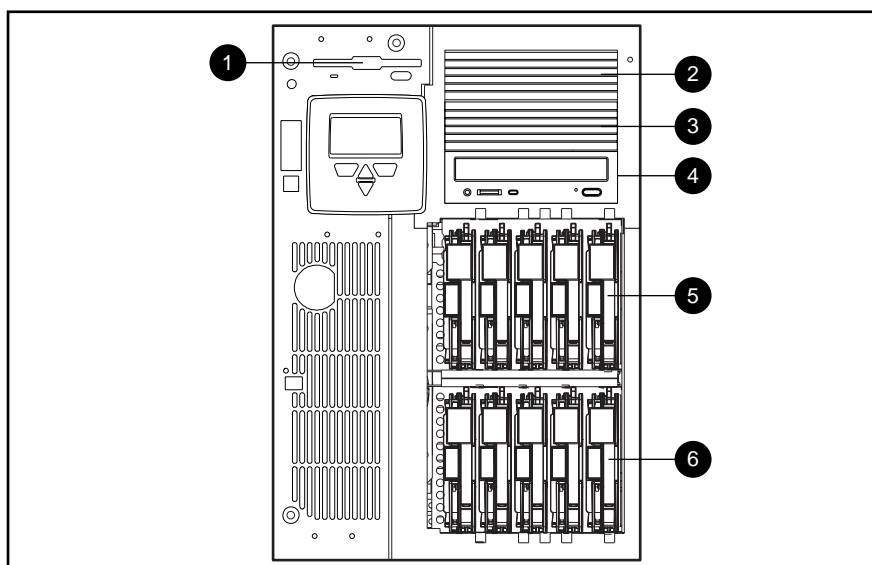

Figure 2-15. Server drive bay locations and Ultra2 drive identification

Table 2-1
Description of Drive Bays

Drive Position	Configuration
①	3.5-inch x 1-inch device (1.44 MB standard diskette drive)
②	5.25-inch x 1.6-inch device (removable media area)
③	5.25-inch x 1.6-inch device (removable media area)
④	Standard IDE CD-ROM
⑤⑥	Simplex or Duplex Cage: Seven 1-inch hot-plug hard drives (Wide-Ultra drive cage) Simplex Cage: Ten 1-inch hot-plug hard drives (Ultra2 drive cage and backplane board)

Drive Cage Assemblies

ProLiant 3000 Servers ship with either Wide-Ultra or Ultra2 drive cage assemblies. The Wide-Ultra and the Ultra2 drive cage assemblies include the drive cage and backplane board.

Wide-Ultra Hot-Plug Drive Cage

To remove the Wide-Ultra drive cage assembly:

1. Perform the preparation procedures. See “Preparation Procedures” earlier in this chapter.
2. Remove the front bezel door (tower model only). See “Front Bezel Door” earlier in this chapter.



CAUTION: Do not remove a hot-plug drive if any of the online LEDs are green.

NOTE: The front fans rest against the drive cage assembly and may cause resistance when the assembly is moved.

3. Remove the side access panel. See “Side Access Panel” earlier in this chapter.
4. Remove the front fans. See “Front Fan(s)” earlier in this chapter.
5. Loosen the two thumbscrews securing the drive cage to the chassis ❶.
6. Pull out the latch securing the drive cage assembly in the chassis ❷.
7. Pull the drive cage partially from the chassis to allow better access to cables.
8. Disconnect the hard drive backplane power cable, any SCSI cables, and the IDE CD-ROM signal cable.
9. Slide the drive cage assembly out the front of the chassis ❸.

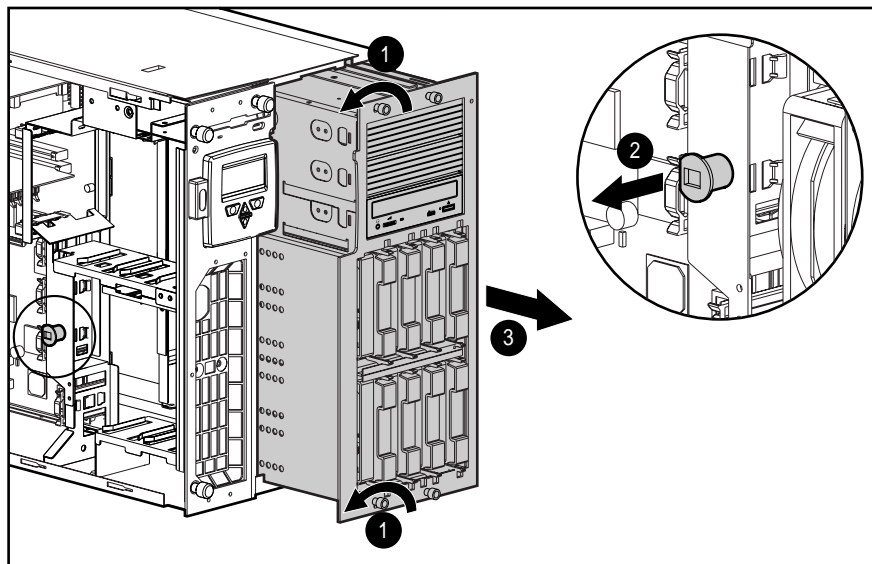

Figure 2-16. Removing the Wide-Ultra hot-plug drive cage assembly

Reverse steps 1 through 9 to replace the Wide-Ultra hot-plug drive cage assembly.

Simplex Enabler Board

The Simplex Enabler board is removed when changing the Wide-Ultra drive cage assembly to Duplex mode.

To remove the Simplex Enabler board:

1. Perform the preparation procedures. See “Preparation Procedures” earlier in this chapter.
2. Remove the drive cage assembly. See “Drive Cage Assemblies” earlier in this chapter.
3. Pull the Simplex Enabler board off the plugs on the back of the drive cage assembly.

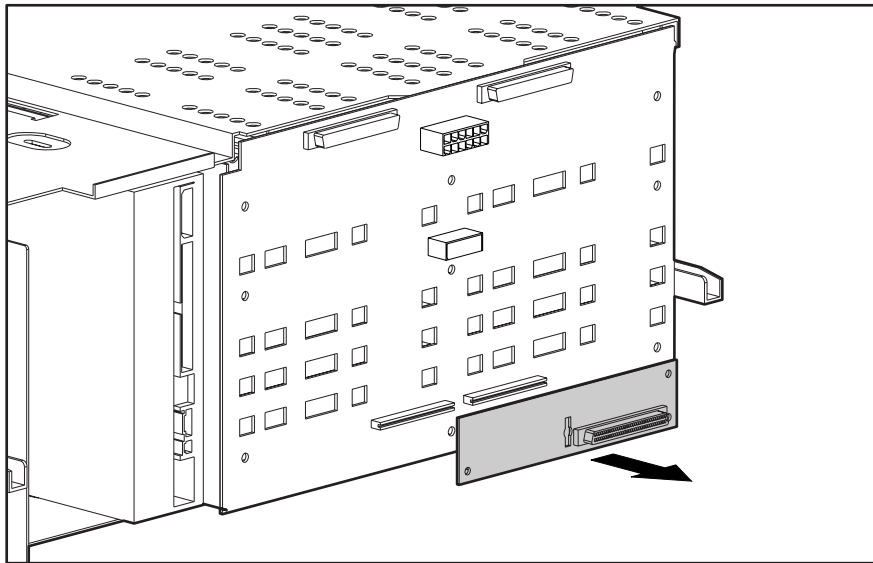

Figure 2-17. Removing the Simplex Enabler Board

Reverse steps 1 through 3 to replace the Simplex Enabler board.

Duplex Enabler Board

The Duplex Enabler board ships in the country specific kit with every Wide-Ultra drive cage assembly. It is removed and replaced using the same steps as the Simplex Enabler board. The Duplex Enabler board has a SCSI connector for removable media use. Before removing the Duplex Enabler board, be sure to disconnect any SCSI cables.

Ultra2 Hot-Plug Drive Cage

To remove the Ultra2 hot-plug drive cage assembly:

1. Perform the preparation procedures. See “Preparation Procedures” earlier in this chapter.
2. Remove the front bezel door (tower model only). See “Front Bezel Door” earlier in this chapter.
3. Remove the side access panel. See “Side Access Panel” earlier in this chapter.

NOTE: The front fans rest against the drive cage assembly and may cause resistance when the assembly is moved.

4. Remove the front fans. See “Front Fan(s)” earlier in this chapter.
5. Loosen the two thumbscrews securing the drive cage to the chassis ❶.
6. Pull out the latch securing the drive cage assembly in the chassis ❷.
7. Pull the drive cage partially out of the chassis to access the cables.
8. Disconnect the hard drive backplane power cable, any SCSI cables, and the IDE CD-ROM signal cable.
9. Slide the drive cage assembly out the front of the chassis ❸.

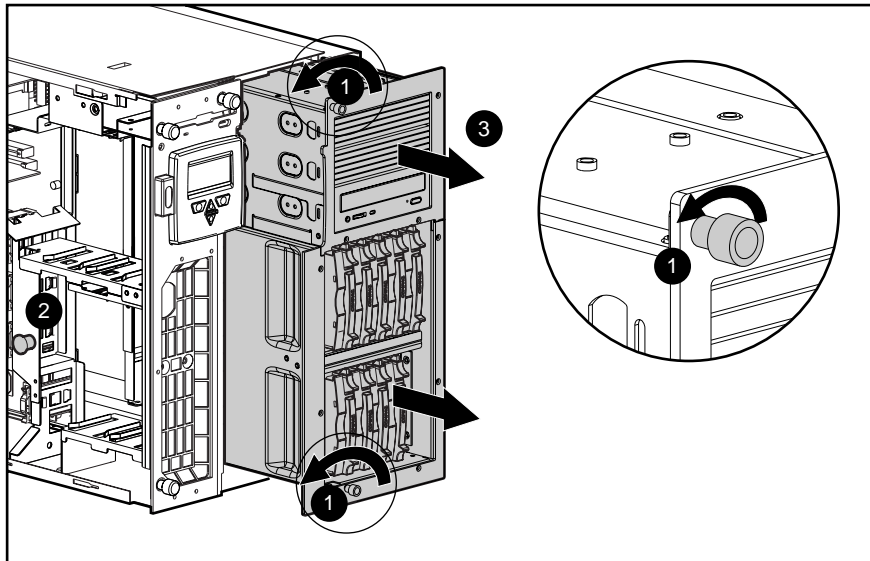

Figure 2-18. Removing the Ultra2 hot-plug drive cage assembly

Reverse steps 1 through 9 to replace the Ultra2 hot-plug drive cage assembly.

Hard Drives

Wide-Ultra Hot-Plug Hard Drives

Wide-Ultra hot-plug hard drives are removed for replacement or for upgrade to a larger drive.

To remove a Wide-Ultra hot-plug hard drive:

1. Open the front bezel door (tower model only).



CAUTION: Do not remove a hot-plug drive if any of the online LEDs are green.

2. Press the release tabs **1** and open the locking levers **2** that hold the drive in place.
3. Pull the drive from the cage **3**.

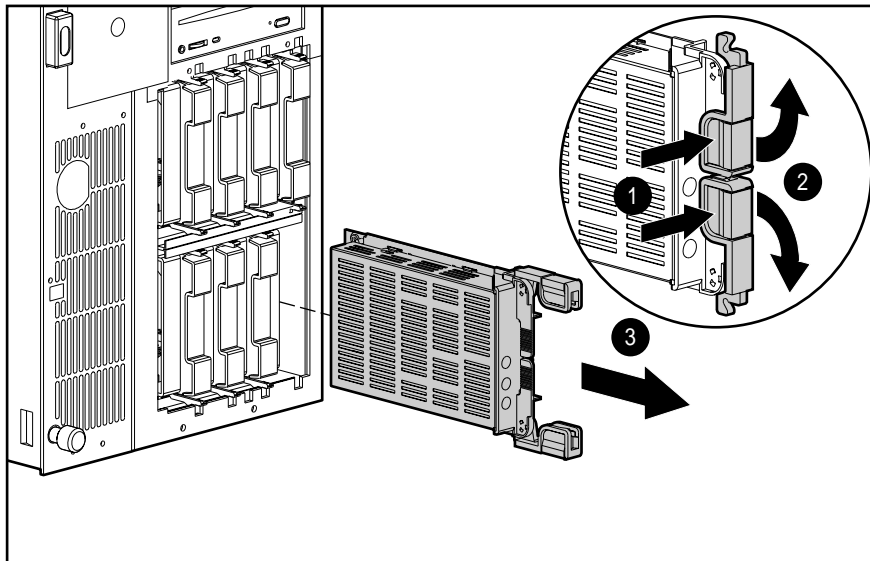

Figure 2-19. Removing a Wide-Ultra hot-plug hard drive

Reverse steps 1 through 3 to replace a Wide-Ultra hot-plug hard drive.

Ultra2 Hot-Plug Hard Drives

Compaq ProLiant 3000 Servers may ship with Ultra2 hot-plug hard drives. Ultra2 hot-plug hard drives are removed for replacement or for upgrade to a larger drive.



CAUTION: Do not remove a hot-plug drive if any of the online LEDs are green.

To remove an Ultra2 hot-plug hard drive:

1. Open the front bezel door (tower model only).
2. Press the release tab **1** and open the locking lever **2** that holds the drive in place.
3. Pull the drive from the cage.

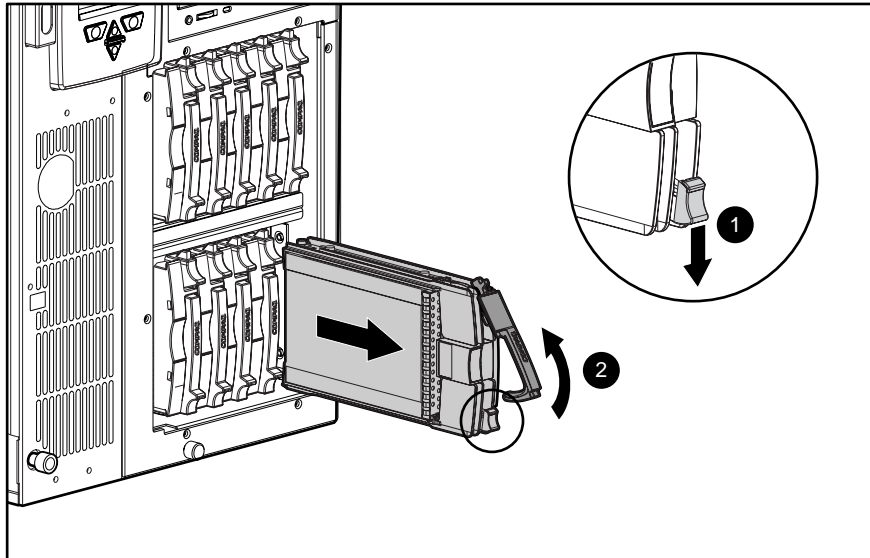

Figure 2-20. Removing an Ultra2 hot-plug hard drive

Reverse steps 1 through 3 to replace an Ultra2 hot-plug hard drive.

Removable Media Devices

The removable media area contains the standard CD-ROM drive and two available half-height drive bays.

Removable Media Panel

The removable media panel must be removed to access the removable media area. To remove the removable media panel:

1. Remove the four T-15 screws securing the removable media panel to the drive cage assembly.
2. Pull the removable media panel away from the drive cage assembly.

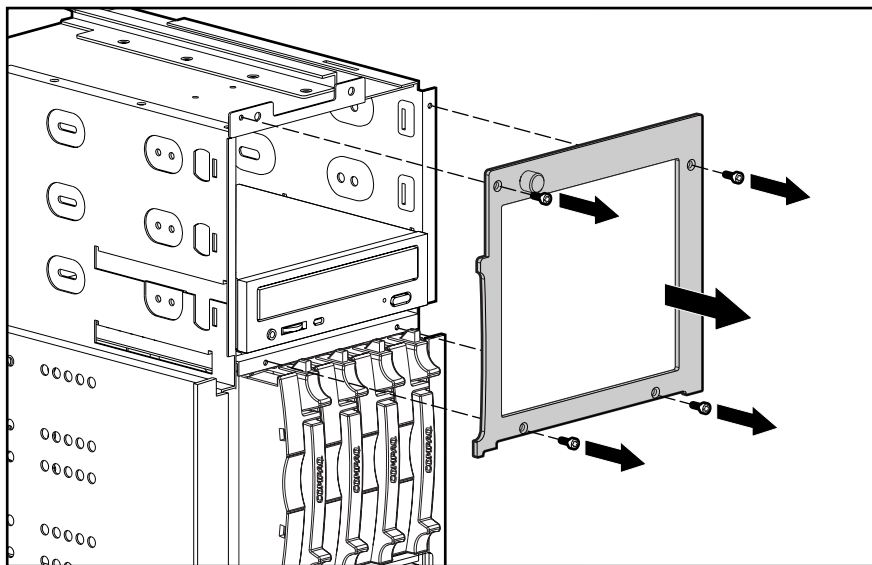

Figure 2-21. Removing the removable media panel

Reverse steps 1 and 2 to replace the removable media panel.

NOTE: Ultra2 drive cage is shown.

Removable Media Drives

The removable media drives are removed for replacement or when installing another media device.

To remove a drive from the removable media area, including the CD-ROM drive and tape drive:

1. Perform the preparation procedures. See “Preparation Procedures” earlier in this chapter.
2. Remove the drive cage assembly. See “Drive Cage Assembly” earlier in this chapter.
3. Remove the removable media panel. See “Removable Media Panel” earlier in this chapter.
4. Disconnect all cables from the removable media device.
5. Remove the four T-15 screws securing the drive to the drive cage assembly.
6. Pull the drive out the front of the drive cage assembly.

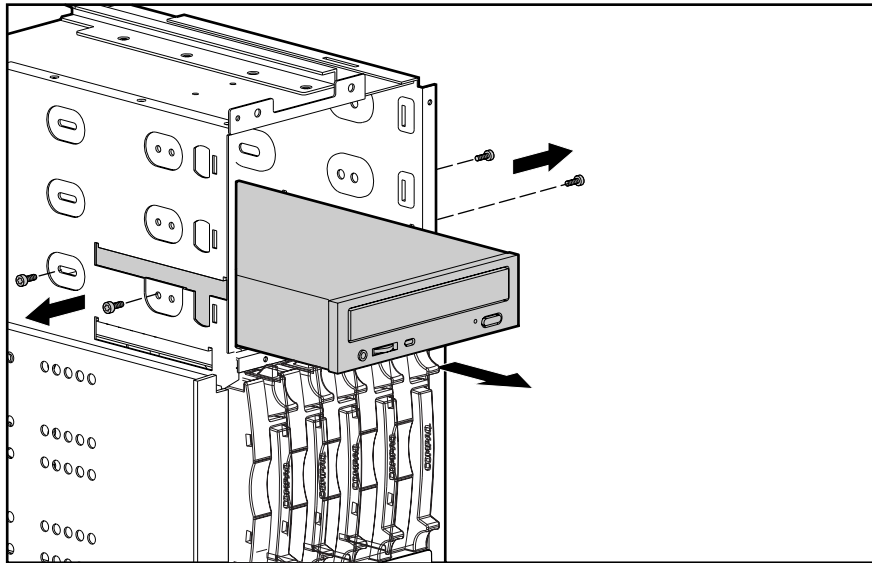

Figure 2-22. Removing a drive from the removable media area

NOTE: Drive cage may not be as illustrated.

Reverse steps 1 through 6 to replace a drive in the removable media area.

Diskette Drive

The diskette drive is removed for replacement or when installing another media device.

To remove the diskette drive:

1. Perform the preparation procedures. See “Preparation Procedures” earlier in this chapter.
2. Remove the top access panel. See “Top Access Panel” earlier in this chapter.
3. Remove the drive cage assembly. See “Drive Cage Assembly” later in this chapter.
4. Disconnect all cables from the diskette drive.
5. Loosen the two thumbscrews on the underside of the diskette drive ❶.
6. Remove the screw on the side of the diskette drive ❷.
7. Pull the drive back, then out the top of the chassis ❸.

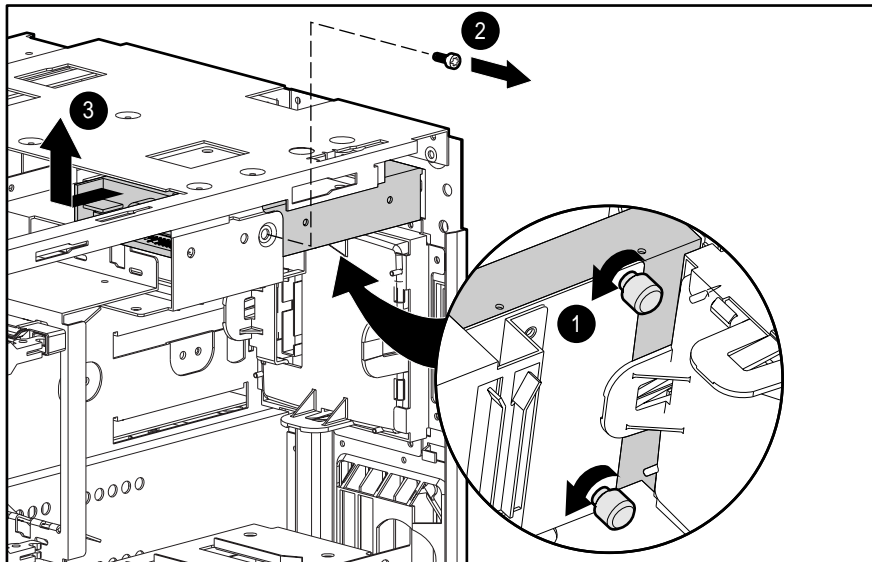

Figure 2-23. Removing the diskette drive

Reverse steps 1 through 7 to replace the diskette drive.

Cable Folding and Routing Diagrams

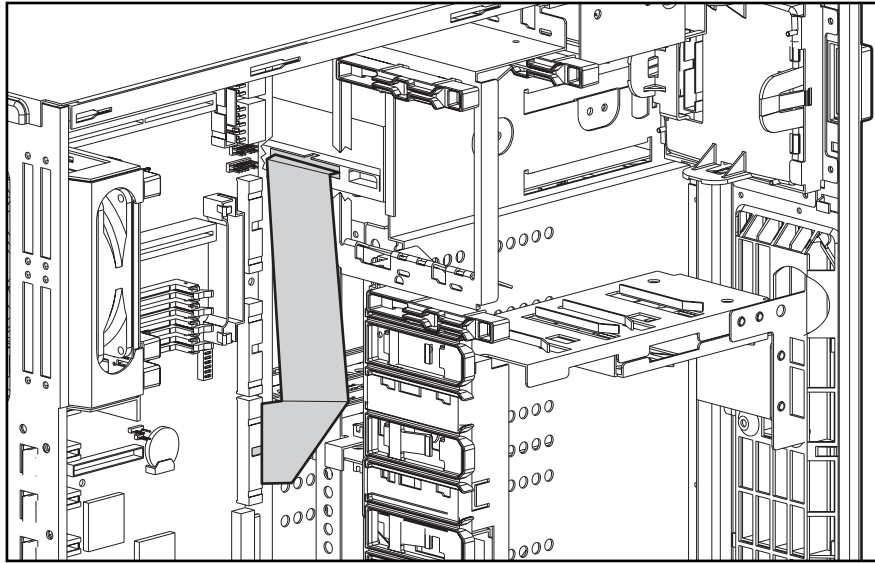

Figure 2-24. CD-ROM drive cable folding and routing diagram

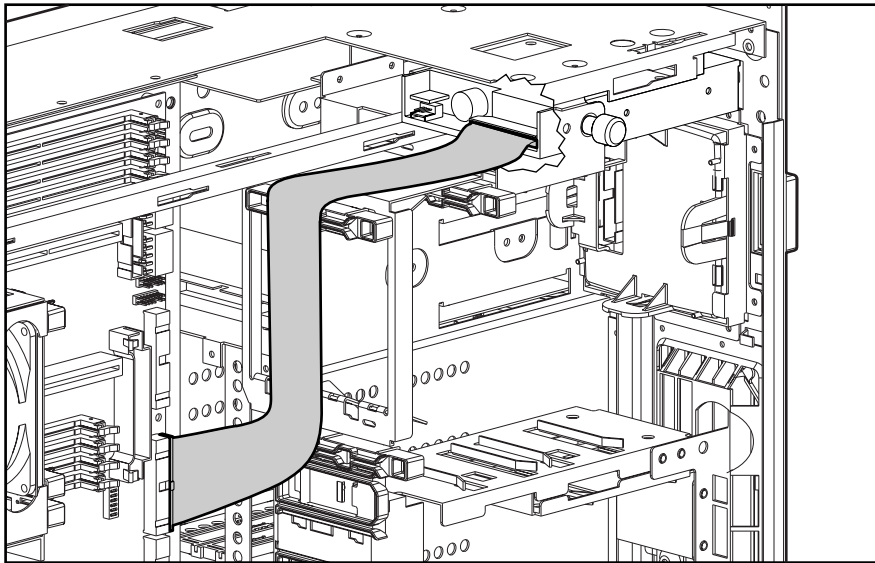

Figure 2-25. Diskette drive cable folding and routing diagram

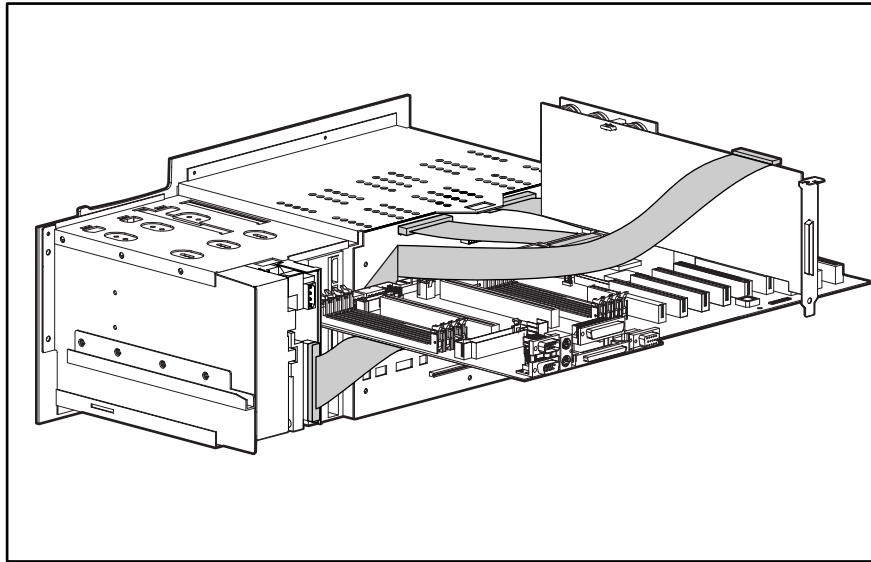

Figure 2-26. Array Controller removable media cable folding and routing diagram

Memory

Compaq ProLiant 3000 Servers ship standard with either 128 MB or 256 MB Synchronous DRAM (SDRAM) Dual Inline Memory Modules (DIMMs) installed in the DIMM 5 socket location. Memory can be expanded to a maximum of 4 GB. Install SDRAM DIMM modules one at a time in the proper socket. See Figure 2-27 and Table 2-2.

The following guidelines **MUST** be followed when installing or replacing memory:

- Use only 32-, 64-, 128-, 256- or 512-MB SDRAM DIMMs.
- Use Compaq SDRAM DIMMs only.
- SDRAM DIMMs must all be rated 100 MHz and of the same manufacturer.

The recommended SDRAM DIMM installation order is:

- First SDRAM DIMM in socket 5
- Second SDRAM DIMM in socket 1
- Third SDRAM DIMM in socket 6
- Fourth SDRAM DIMM in socket 2
- Fifth SDRAM DIMM in socket 7
- Sixth SDRAM DIMM in socket 3
- Seventh SDRAM DIMM in socket 8
- Eighth SDRAM DIMM in socket 4

The following drawing shows the SDRAM DIMM socket locations.

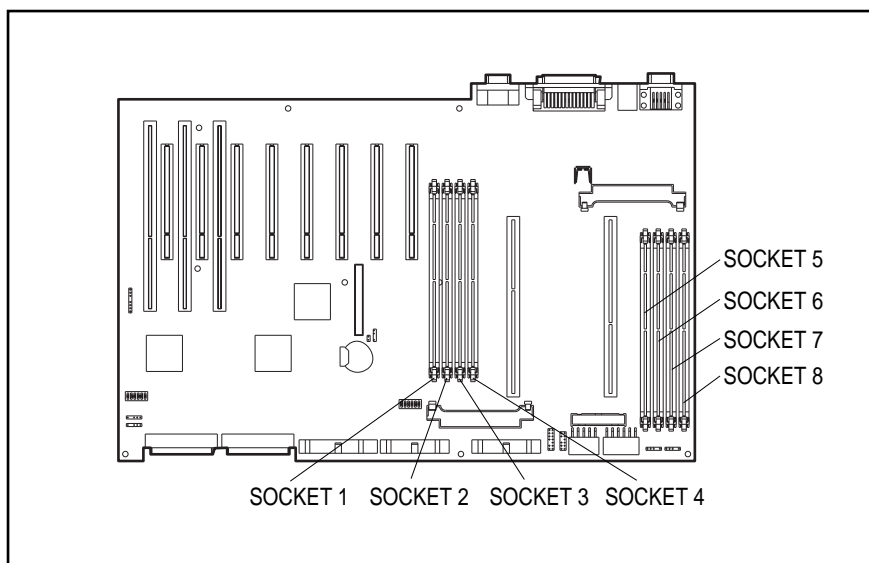

Figure 2-27. SDRAM DIMM socket locations

Any combination of SDRAM DIMMs can be used as long as the guidelines explained earlier are followed. Examples of possible SDRAM DIMM upgrade combinations are shown below.

Table 2-2
Examples of SDRAM DIMM Upgrade Combinations

Total Memory	Socket 1	Socket 2	Socket 3	Socket 4	Socket 5	Socket 6	Socket 7	Socket 8
128 MB	64 MB				64 MB			
128 MB					128 MB			
256 MB	128 MB				128 MB			
256 MB	32 MB	32 MB	32 MB	32 MB	32 MB	32 MB	32 MB	32 MB
512 MB	256 MB				256 MB			
512 MB	128 MB	128 MB			128 MB	128 MB		
1 GB	256 MB	256 MB			256 MB	256 MB		
1 GB	512 MB				512 MB			
2 GB	256 MB	256 MB	256 MB	256 MB	256 MB	256 MB	256 MB	256 MB
2 GB	512 MB	512 MB			512 MB	512 MB		
3 GB	256 MB	256 MB	512 MB	512 MB	256 MB	256 MB	512 MB	512 MB
4 GB	512 MB	512 MB	512 MB	512 MB	512 MB	512 MB	512 MB	512 MB

To remove an SDRAM DIMM:

1. Perform the preparation procedures. See “Preparation Procedures” earlier in this chapter.
2. Remove the top access panel. See “Top Access Panel” earlier in this chapter.
3. Remove any expansion boards above the SDRAM DIMM socket.
4. Press both SDRAM DIMM socket latches outward ❶.
5. Pull out the SDRAM DIMM ❷.

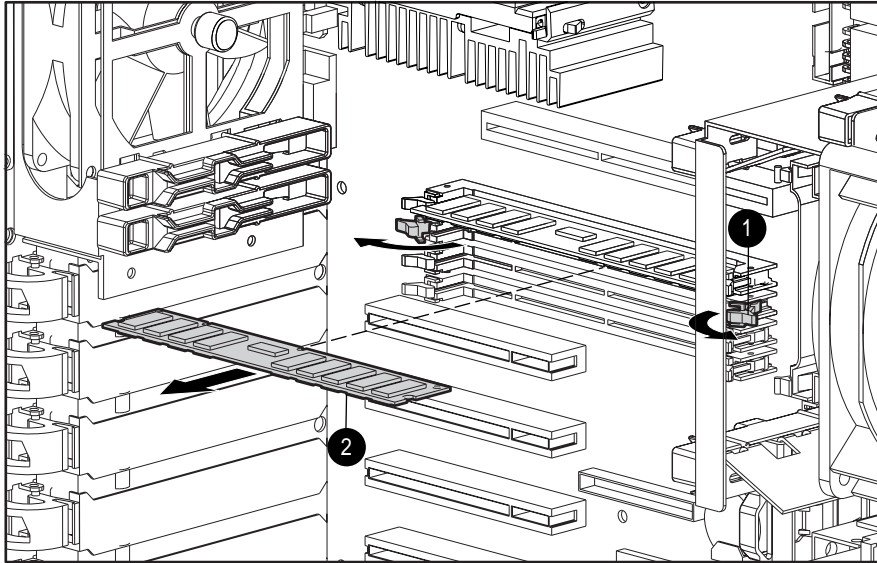

Figure 2-28. Removing a SDRAM DIMM

Reverse steps 1 through 5 to replace a SDRAM DIMM.

IMPORTANT: A memory module can be installed one way only. Be sure to match the key sockets on the module with the tab on the memory socket. Push the module down into the socket, ensuring that the module is fully inserted and properly seated.

Smart Array 3200 Controller

The Smart Array 3200 Controller is removed for replacement or when replacing the I/O board or the drive cage assembly.

To remove the Smart Array 3200 Controller:

1. Perform the preparation procedures. See “Preparation Procedures” earlier in this chapter.
2. Remove the side access panel. See “Side Access Panels” earlier in this chapter.
3. Disconnect any external cables from the PCI controller.
4. Open the slot release lever by pressing on its ribbed area ❶.
5. Grasp each end of the PCI controller, then gently remove it ❷ without touching other installed boards.

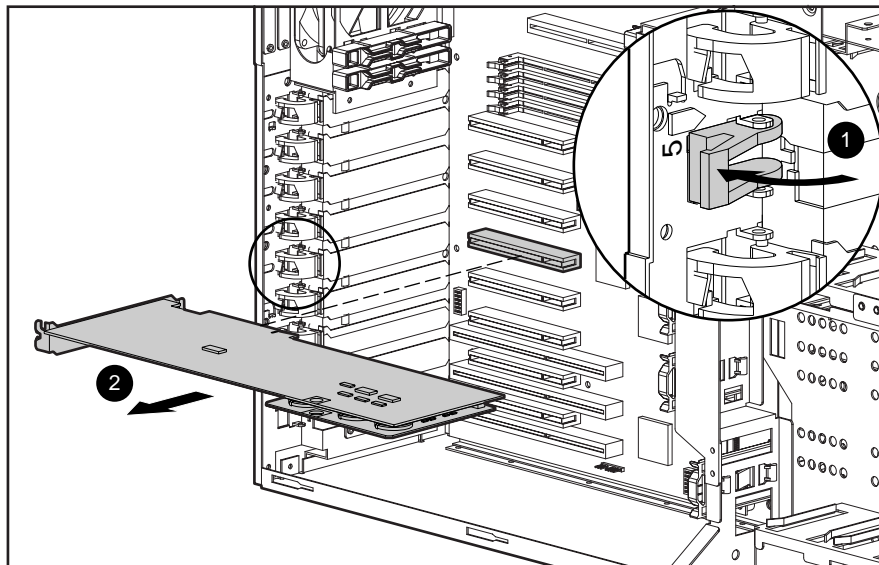

Figure 2-29. Removing the Smart Array 3200 Controller

Reverse steps 1 through 5 to replace a drive array controller. The Smart Array 3200 Controller should only be used on Ultra2 drive cage assemblies. Refer to the *Smart Array 3200 Controller Reference Guide* for further information.

Netelligent 10/100 TX UTP PCI Controller

The Compaq Netelligent 10/100 TX UTP network controller is removed for replacement or to access the system I/O board.

To remove a Netelligent 10/100 TX UTP PCI controller:

1. Perform the preparation procedures. See “Preparation Procedures” earlier in this chapter.
2. Remove the side access panel. See “Side Access Panels” earlier in this chapter.
3. Disconnect any external cables from the PCI controller.
4. Open the slot release lever by pressing on its ribbed area ❶.
5. Grasp each end of the PCI controller, then gently remove it without touching other installed boards ❷.

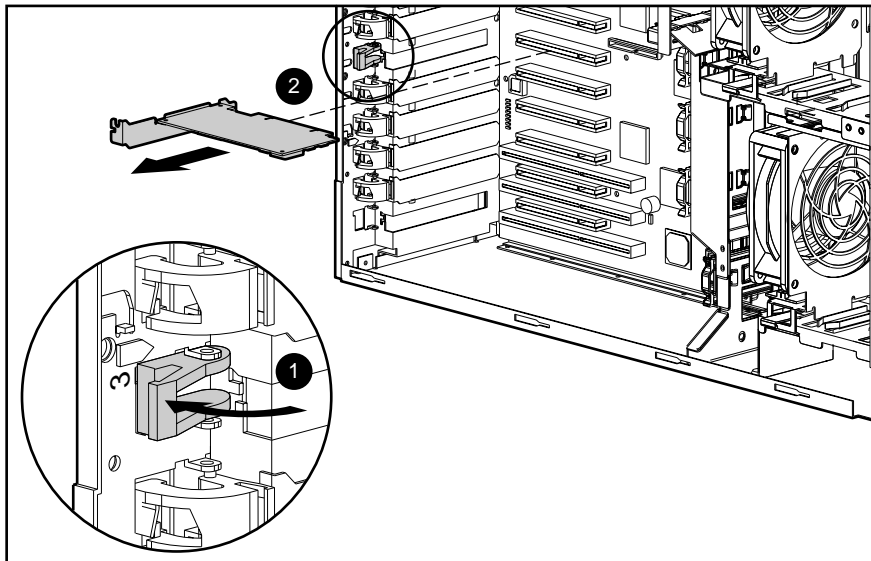

Figure 2-30. Removing a Netelligent 10/100 TX UTP PCI Controller

Reverse steps 1 through 5 to replace a Netelligent 10/100 TX UTP PCI Controller.

Processor

Compaq ProLiant 3000 Servers support up to two 500 MHz or greater Intel Pentium III Xeon processors with corresponding processor power modules and memory banks.

To remove a processor:

1. Perform the preparation procedures. See “Preparation Procedures” earlier in this chapter.
2. Remove the side access panel. See “Side Access Panel” earlier in this chapter.
3. Remove the top access panel. See “Top Access Panel” earlier in this chapter.
4. Push the two locking clips ❶ in to release the processor.
5. Remove the processor ❷.

NOTE: The processor may be a different model than illustrated.

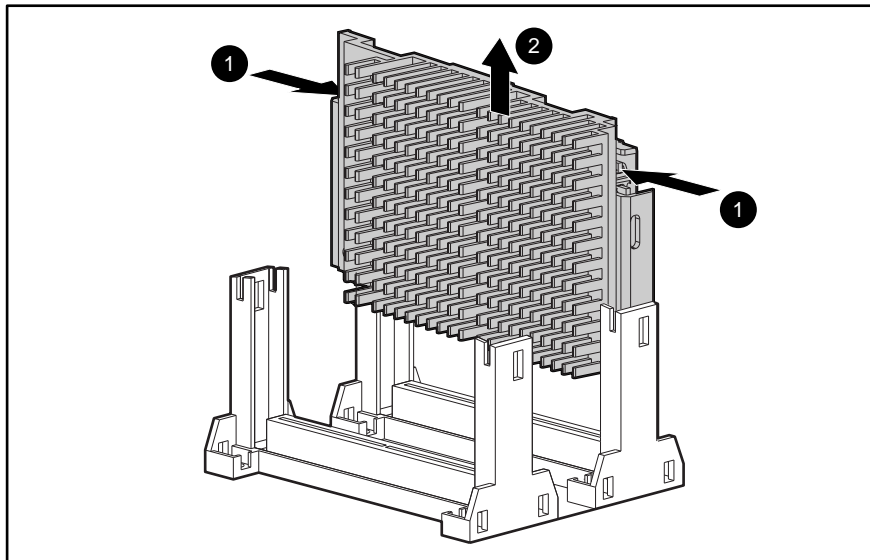

Figure 2-31. Removing a processor

Reverse steps 1 through 5 to replace the processor.

NOTE: The locking clips lock into place when the processor is properly seated.

Processor Power Module

To remove a processor power module:

1. Perform the preparation procedures. See “Preparation Procedures” earlier in this chapter.
2. Remove the side access panel. See “Side Access Panel” earlier in this chapter.
3. Remove the top access panel. See “Top Access Panel” earlier in this chapter.
4. Push the two locking clips out to release the processor power module ❶.
5. Remove the processor power module ❷.

NOTE: The processor power module may be a different model than illustrated.

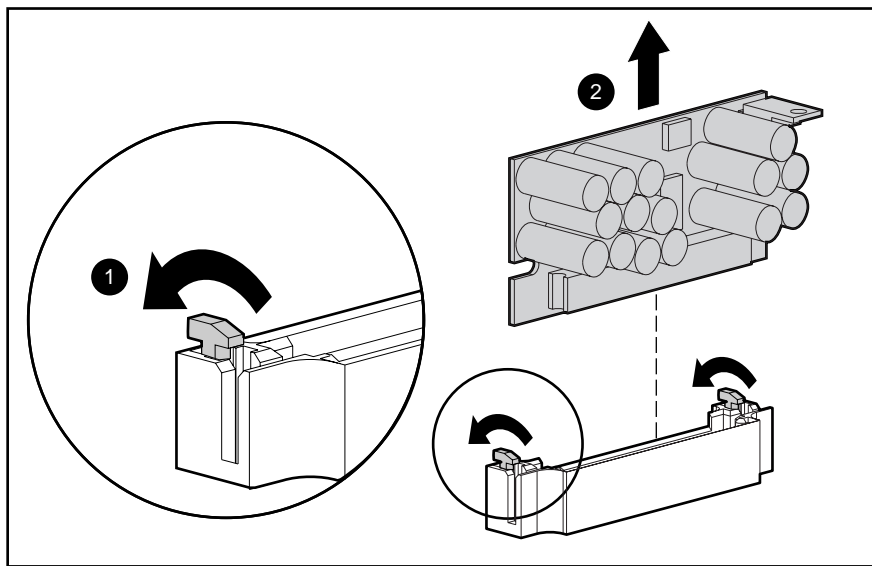

Figure 2-32. Removing the processor power module.

Reverse steps 1 through 5 to replace the processor power module.

NOTE: The locking clips lock into place when the processor power module is properly seated.

Hot-Plug Power Supply

Compaq ProLiant 3000 Servers ship with one 500/750-watt hot-plug power supply ❶. A second, redundant, hot-plug 750-watt power supply is supported as an option and fits into the covered area ❷.

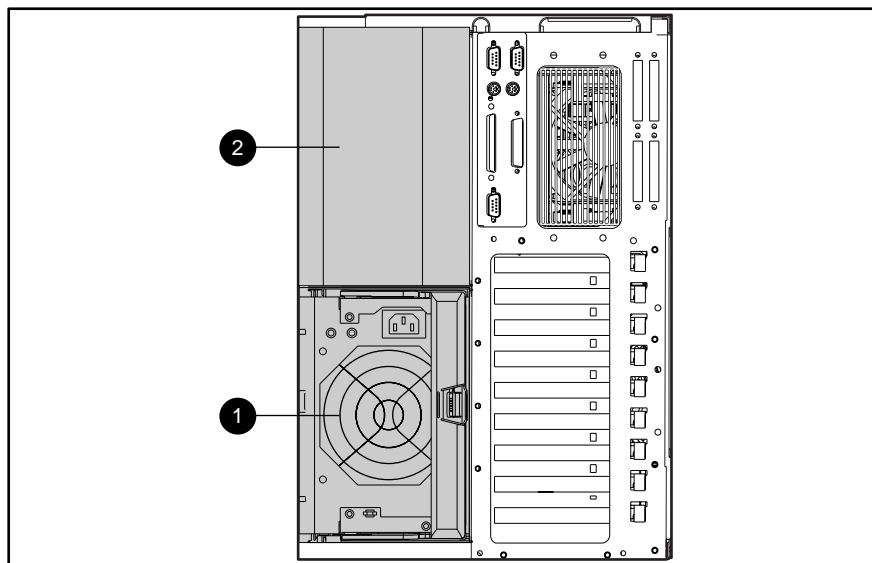

Figure 2-33. Power supply bay configuration



CAUTION: If the power supply in bay ❷ is removed and not immediately replaced, you must install the power supply cover plate to maintain proper air flow.

NOTE: You do not need to remove power from the unit for a hot-plug power supply replacement in a redundant power supply configuration.



WARNING: To reduce the risk of electric shock or damage to the equipment in a single power supply configuration:

- Unplug the power cord before removing the power supply from the server.
 - Install the power supply before connecting the power cord to the power supply.
-

To remove a hot-plug power supply in a single power supply configuration:

1. If there is a padlock and locking bar attached to the power supplies, unlock the padlock and lift the bar away from the power supplies.
2. Perform the preparation procedures. See “Preparation Procedures” earlier in this chapter.
3. Press the lever in the center of the power supply handle ❶, then pull out the handle ❷. This detaches the power supply from the power backplane board.
4. Using the handle, pull the power supply from the server ❸.

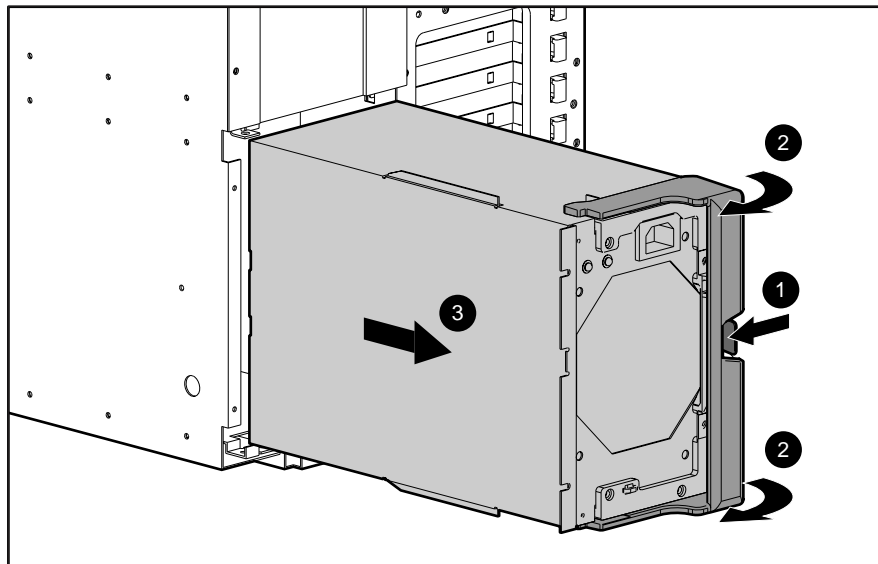

Figure 2-34. Removing a hot-plug power supply

Reverse steps 1 through 4 to replace a hot-plug power supply.



CAUTION: Do not replace the hot-plug power supply with the AC power cord attached to the rear of the server in a single power supply configuration.

Power Supply Blank Panel

The power supply blank panel is removed to install a redundant power supply.

To remove the power supply blank panel:

1. Perform the preparation procedures. See “Preparation Procedures” earlier in this chapter.
2. Remove the two T-15 screws securing the power supply cover plate to the chassis.
3. Pull the power supply cover plate away from the chassis.

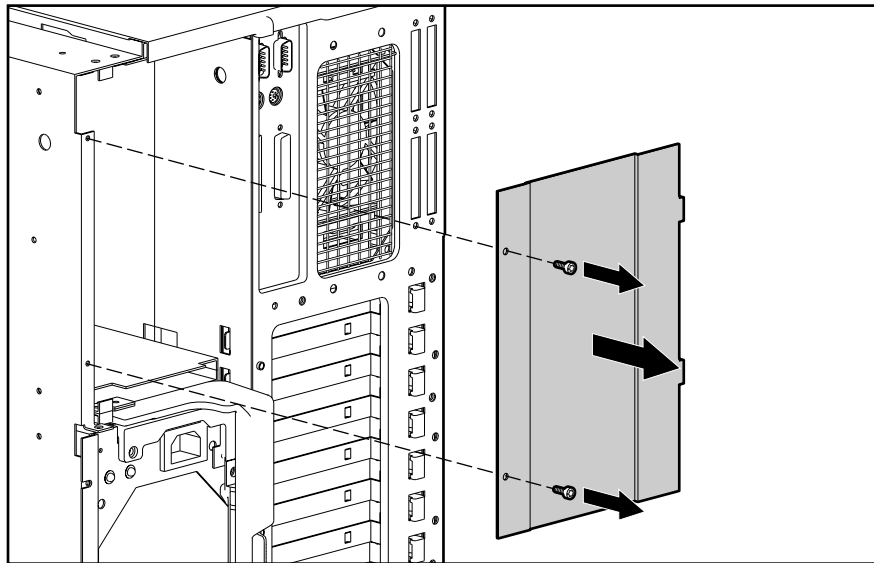

Figure 2-35. Removing the power supply cover plate

Reverse steps 1 through 3 to replace a power supply cover plate.



CAUTION: The power supply cover plate or the optional hot-plug redundant power supply must be present in bay 2 to maintain proper cooling of drive bays.

Power Backplane Board

The power backplane board is removed for replacement.

To remove the power backplane board:

1. Perform the preparation procedures. See “Preparation Procedures” earlier in this chapter.
2. Remove the power supply(s). See “Hot-Plug Power Supply” earlier in this chapter.
3. Disconnect all cables from the power backplane board.
4. Loosen the two thumbscrews on the backplane board ❶.
5. Rotate the power backplane board ❷, then slide it out the rear of the chassis ❸.

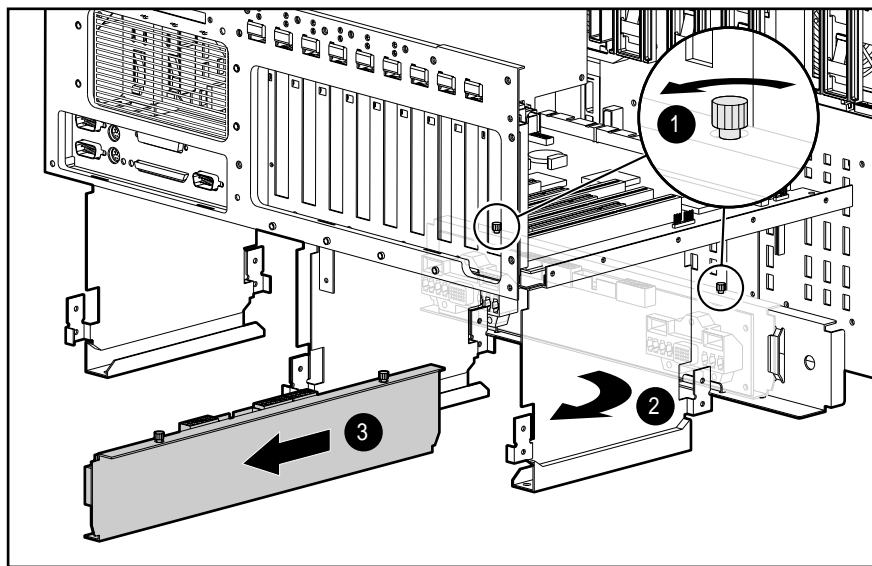

Figure 2-36. Removing the power backplane board

Reverse steps 1 through 5 to replace the power backplane board.

System I/O Board with Subpan

The system I/O board with subpan is removed for replacement or to upgrade to a different Compaq model server.

To remove the system I/O board with subpan:

1. Perform the preparation procedures. See “Preparation Procedures” earlier in this chapter.
2. Remove the side access panel. See “Side Access Panel” earlier in this chapter.
3. Remove the top access panel. See “Top Access Panel” earlier in this chapter.
4. Disconnect and remove all boards from the system I/O board. Place these boards on a nonconductive work surface.
5. Disconnect all cables from the system I/O board.
6. Loosen the thumbscrews securing the system I/O board and subpan to the chassis.
7. Move the system I/O board forward slightly, then up through the top of the server.

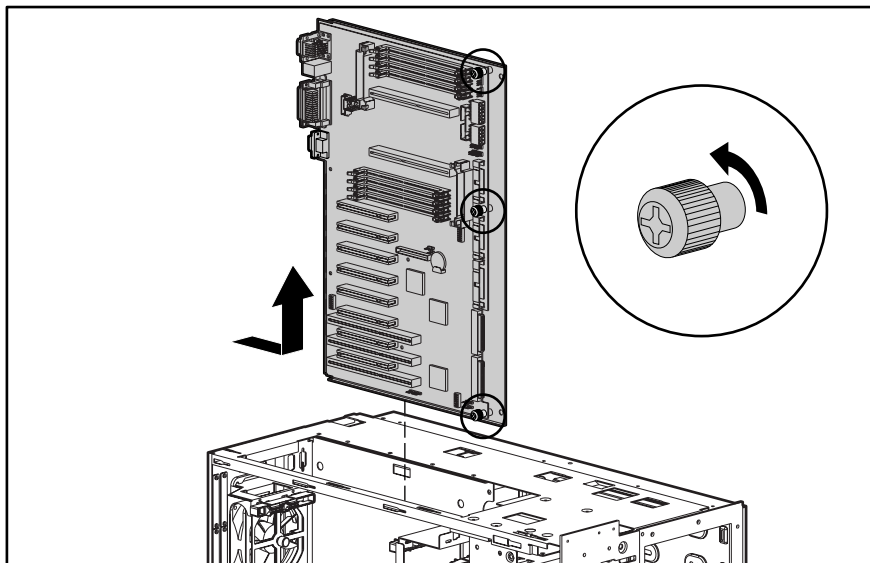

Figure 2-37. Removing the system I/O board with subpan

Reverse steps 1 through 7 to replace the system I/O board with subpan. Change the switch 1 and switch 2 settings to match the switch settings on the board being replaced. Install all removed boards onto the replacement system I/O board after installing the I/O board into the system.

Power Switch

IMPORTANT: To completely remove all power from the system, you must disconnect the power cord from the server. In systems with multiple power supplies, you must disconnect all power cords to completely remove power from the system.

To remove the power switch:

1. Perform the preparation procedures. See “Preparation Procedures” earlier in this chapter.
2. Remove the front fixed bezel. See “Front Fixed Bezel” earlier in this chapter.
3. Remove the side access panel. See “Side Access Panel” earlier in this chapter.
4. Unplug the power switch cables from the system board.
5. Press on the top and bottom of the switch, from inside the chassis **1**, then pull the switch out the front of the server **2**.

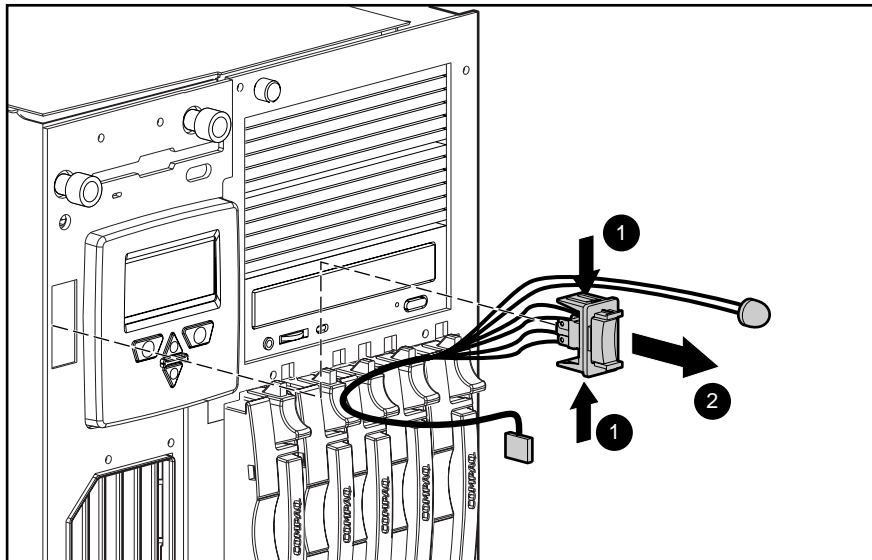

Figure 2-38. Removing the power switch

Reverse steps 1 through 5 to replace the power switch.

External Replacement Battery

The external replacement battery is installed if the permanent lithium battery fails.

To install the external replacement battery:



WARNING: This server contains an internal Lithium Manganese Dioxide, or a Vanadium Pentoxide, or an alkaline battery pack. There is risk of fire and burns if the battery pack is not handled properly. To reduce the risk of personal injury:

- Do not attempt to recharge the battery.
 - Do not expose to temperatures higher than 60°C.
 - Do not disassemble, crush, puncture, short external contacts, or dispose of in fire or water.
 - Replace only with the Compaq spare designated for this product.
-

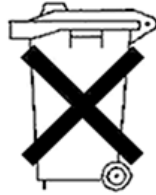

CAUTION: Batteries, battery packs, and accumulators should not be disposed of together with the general household waste. In order to forward them to recycling or proper disposal, please use the public collection system or return them to Compaq, your authorized Compaq Partners, or their agents.



CAUTION: Do not remove the lithium battery from the system I/O board or permanent damage may occur. If the battery fails, install an external replacement battery.

1. Perform the preparation procedures. See “Preparation Procedures” earlier in this chapter.
2. Remove the top access panel. See “Top Access Panel” earlier in this chapter.

3. Connect the battery cable to battery header E9 on the system board.
4. Remove the adhesive backing from the hook-and-loop fastener strip on the replacement battery, then place the battery and the hook-and-loop fastener strip as indicated in the following illustration.

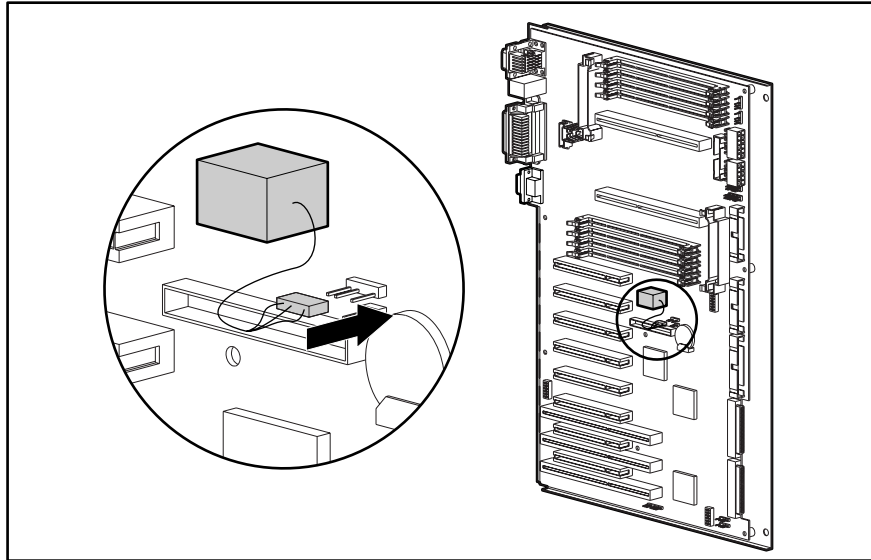

Figure 2-39. Installing the external replacement battery

5. Change toggle 1 on switchbank SW2 to the OFF position on the system board. See Chapter 4, “Connectors, Switches, Jumpers, and LEDs” for more information on the external replacement battery.
6. Place the label included with your battery kit on the back of your server above the power connector.
7. Run the Compaq System Configuration Utility to reconfigure the system. See Chapter 3, “Diagnostic Tools,” for more information.

NOTE: If the replacement battery fails or is defective, properly dispose of the failed battery and repeat steps 3 through 7.

Chapter 3

Diagnostic Tools

This chapter describes software and firmware diagnostic tools available for all Compaq server products. The sections in this chapter are:

- Default Configuration
- Access to Compaq Utilities
- Power-On Self-Test (POST)
- Diagnostics Software
- Drive Array Advanced Diagnostics (DAAD)
- Integrated Management Log
- Rapid Recovery Services
- Remote Service Features
- ROMPaq
- Compaq Insight Manager

Default Configuration

When the system is first powered on, the system ROM detects the un-configured state of the hardware and provides default configuration settings for most devices. By providing this initialization, the system can run Diagnostics and other software applications before running the normal SmartStart and System Configuration programs.

Default Configuration Messages

IMPORTANT: If you chose to format and partition your boot drive before running SmartStart and the System Configuration programs, this may prohibit creating a System Partition and the off-line remote management features that it provides.

If you insert a System Configuration, Diagnostics, or SmartStart and Support Software CD in the CD-ROM drive prior to powering on the Server, the system ROM will boot to that utility. If the system ROM does not detect one of those CDs, you will be prompted for your intended operating system. The system will reboot if any operating system-dependent configurations have changed with the new operating system selection. If the selected operating system-dependent configurations are the same as the current configurations, the system will boot normally. If you enter a wrong choice, on subsequent re-boots you may change your operating system.

Utilities Access

The Compaq SmartStart and Support Software CD contains the SmartStart program and many of the Compaq utilities needed to maintain your system, including:

- System Configuration Utility
- Array Configuration Utility
- Drive Array Advanced Diagnostics Utility
- ROMPaq Firmware Upgrade Utilities



CAUTION: Do not select the Erase Utility when running the SmartStart and Support Software CD. This will result in data loss to the entire system.

Running Compaq Utilities

There are three ways to access Compaq Utilities:

■ Run the utilities on the system partition.

If the system was installed using SmartStart, the Compaq utilities will automatically be available on the system partition. The system partition could also have been created during a manual system installation.

To run the utilities on the system partition, boot the system and press **F10** when you see: “Press F10 for system partition utilities.” Then select the utilities from the menu.

- System Configuration Utility is available under the System Configuration menu.
- Array Configuration Utility is available under the System Configuration menu.
- Drive Array Advanced Diagnostics Utility is available under the Diagnostics and Utilities menu.
- ROMPaq Firmware Upgrade Utility is available under the Diagnostics and Utilities menu.

■ Run the utilities from diskette.

You can also run the utilities from their individual diskettes. If you have a utility diskette newer than the version on the SmartStart and Support Software CD, use that diskette.

You can also create a diskette version of the utility from the SmartStart and Support Software CD. To create diskette versions of the utilities from the CD:

1. Boot the Compaq SmartStart and Support Software CD.
2. From the Compaq System Utilities screen, select *Create Support Software* → *Next*.
3. Select the diskette you would like to create from the list, then follow the instructions on the screen.

■ Run the utilities from the Compaq SmartStart and Support Software CD.

IMPORTANT: Only the System Configuration Utility and the Array Configuration Utility can be executed from the Compaq SmartStart and Support Software CD. All other utilities must be executed from the system partition or from diskette.

To run these utilities directly from the Compaq SmartStart and Support Software CD:

1. Boot the Compaq SmartStart and Support Software CD.
2. From the Compaq System Utilities screen, select the utility you wish to run, then select *Next*.
 - To execute the System Configuration Utility, select *Run System Configuration Utility*.
 - To execute the Array Configuration Utility, select *Run Array Configuration Utility*.

Power-On Self-Test (POST)

POST is a series of diagnostic tests that run automatically on Compaq computers when the system is turned on. POST checks the following assemblies to ensure that the computer system is functioning properly:

- Processors
- Keyboard
- Power supply
- System board
- Memory
- Memory expansion boards
- Controllers
- Diskette drives
- Hard drives

POST Error Messages

If POST finds an error in the system, an error condition is indicated by an audible and/or visual message. If an error code displays on the screen during POST or after resetting the system, follow the instructions in Table 3-1. The error messages and codes listed in Table 3-1 include all codes generated by Compaq products. Your system generates only those codes that are applicable to your configuration and options.

In each case, the Recommended Action column lists the steps necessary to correct the problem. After completing each step, run the Diagnostics program to verify whether the error condition has been corrected. If the error code reappears, perform the next step, then run the Diagnostics program again. Follow this procedure until Diagnostics no longer detects an error condition.

Table 3-1
POST Error Messages

Error Code	Audible Beeps		Probable Source of Problem	Recommended Action
	L=Long	S=Short		
A Critical Error occurred prior to this power-up	None		A catastrophic system error, which caused the server to crash, has been logged.	Run Diagnostics. Replace failed assembly as indicated.
101-ROM Error	1L,1S		System ROM checksum.	Run Diagnostics. Replace failed assembly as indicated.
101-I/O ROM Error	None		Options ROM checksum.	Run Diagnostics. Replace failed assembly as indicated.
102-System Board Failure	None		DMA, timers, and so on.	Replace the system board. Run the Compaq System Configuration Utility.
104-ASR-2 Timer Failure	None		System board failure.	Run Diagnostics. Replace failed assembly as indicated.

Continued

POST Error Messages *Continued*

Error Code	Audible Beeps		Probable Source of Problem	Recommended Action
	L=Long	S=Short		
162-System Options Not Set		2S	Configuration incorrect.	Run the System Configuration Utility and correct.
163-Time & Date Not Set		2S	Invalid time or date in configuration memory.	Run the System Configuration Utility and correct.
170-Expansion Device Not Responding		None	EISA or PCI expansion board failure.	Check board for secure installation. Replace the failed board if necessary.
172-Configuration Nonvolatile Memory Invalid		None	Nonvolatile configuration corrupt or jumper installed.	Run the System Configuration Utility and correct.
172-1 Configuration Nonvolatile Memory Invalid		None	Nonvolatile configuration corrupt.	Run the System Configuration Utility and correct.
172-2 IRC Configuration Invalid		None	IRC enabled and video controller is in PCI slot on the secondary bus.	Move video controller to a PCI slot on the primary PCI bus.
173-Slot ID Mismatch		None	Board replaced, configuration not updated.	Run the System Configuration Utility and correct.
174-Configuration/Slot Mismatch Device Not Found		None	EISA or PCI board not found.	Run the System Configuration Utility and correct.
175-Configuration/Slot Mismatch Device Found		None	EISA or PCI board added, configuration not updated.	Run the System Configuration Utility and correct.
176-Slot with Not Readable ID Yields Valid ID		None	EISA or PCI board in slot that should contain an ISA board.	Run the System Configuration Utility and correct.
177-Configuration Not Complete		None	Incomplete System Configuration.	Run the System Configuration Utility and correct.
178-Processor Configuration Invalid		None	Processor type or step does not match configuration memory.	Run the System Configuration Utility and correct.
179-System Revision Mismatch		None	A board was installed that has a different revision date.	Run the System Configuration Utility and correct.
180-Log Reinitialized		None	N/A	N/A

Continued

POST Error Messages *Continued*

Error Code	Audible Beeps		Probable Source of Problem	Recommended Action
	L=Long	S=Short		
201-Memory Error	None		RAM failure.	Run Diagnostics. Replace failed assembly as indicated.
203-Memory Address Error	None		RAM failure.	Run Diagnostics. Replace failed assembly as indicated.
205-Cache Memory Error	None		Cache memory error.	Replace the processor board in the slot indicated.
205-Option Cache Memory Error	None		Option cache memory error.	Replace the option cache board.
206-Cache Controller Error	None		Cache controller failure.	Run Diagnostics. Replace failed assembly as indicated.
207-Invalid Memory Configuration - Check DIMM [SIMM] Installation	None		Memory module installed incorrectly.	Verify placement of memory modules.
208-Invalid Memory Speed - Check DIMM [SIMM] Installation	1L, 1S		The speed of the memory is too slow, where: xx00 = expansion board SIMMs are too slow, or 00yy = system board SIMMs are too slow. xx and yy have corresponding bit set.	The speed of the memory modules must be 60 ns. Verify the speed of the memory modules installed and replace.
210-Invalid Memory Configuration Detected. System halted.	None		Maximum amount of memory exceeded.	Verify installed memory does not exceed 1 GB.
211-Cache Switch Set Incorrectly	None		Switch not set properly during installation or upgrade.	Verify switch settings.
212-System Processor Failed/Mapped out	1S		Processor in slot x failed.	Run Diagnostics and replace failed processor.
213-Cache Size Error	None		Invalid optional cache size.	Replace cache with 256K cache.
213-System Processor Not Installed	1S		System processor configured for slot indicated is missing.	Install processor in the slot indicated or run the System Configuration Utility to remove the processor from the <i>CFG</i> file.
214-DC-DC Converter Failed	None		PowerSafe Module (DC-DC Converter) failed.	Run Diagnostics. Replace failed assembly as indicated.

Continued

POST Error Messages *Continued*

Error Code	Audible Beeps		Probable Source of Problem	Recommended Action
	L=Long	S=Short		
301-Keyboard Error	None		Keyboard failure.	Turn off the computer, then reconnect the keyboard.
301-Keyboard Error or Test Fixture Installed	None		Keyboard failure.	Replace the keyboard.
ZZ-301-Keyboard Error	None		Keyboard failure. (ZZ represents the Keyboard Scan Code.)	<ol style="list-style-type: none"> 1. A key is stuck. Try to free it. 2. Replace the keyboard.
303-Keyboard Controller Error	None		System board, keyboard, or mouse controller failure.	<ol style="list-style-type: none"> 1. Run Diagnostics. 2. Replace failed assembly as indicated.
304-Keyboard or System Unit Error	None		Keyboard, keyboard cable, or system board failure.	<ol style="list-style-type: none"> 1. Make sure the keyboard is attached. 2. Run Diagnostics to determine which is in error. 3. Replace the part indicated.
40X-Parallel Port X Address Assignment Conflict	2S		Both external and internal ports are assigned to parallel port X.	Run the System Configuration Utility and correct.
402-Monochrome Adapter Failure	1L, 2S		Monochrome display controller.	Replace the monochrome display controller.
501-Display Adapter Failure	1L, 2S		Video display controller.	Replace the video board.
601-Diskette Controller Error	None		Diskette controller circuitry failure.	<ol style="list-style-type: none"> 1. Make sure the diskette drive cables are attached. 2. Replace the diskette drive and/or cable. 3. Replace the system board.
605-Diskette Drive Type Error	2S		Mismatch in drive type.	Run the System Configuration Utility to set diskette type correctly.
702-A coprocessor has been detected that was not reported by CMOS	None		Installed coprocessor not configured.	Run the System Configuration Utility and correct.

Continued

3-8 Diagnostic Tools

POST Error Messages *Continued*

Error Code	Audible Beeps		Probable Source of Problem	Recommended Action
	L=Long	S=Short		
703-CMOS reports a coprocessor that has not been detected		2S	Coprocessor or configuration error.	<ol style="list-style-type: none"> 1. Run the System Configuration Utility and correct. 2. Replace the coprocessor.
1151-Com Port 1 Address Assignment Conflict		2S	Both external and internal serial ports are assigned to COM1.	Run the System Configuration Utility and correct.
1152-Com Port 2, 3, or 4 Address Assignment Conflict		2S	Both external and internal serial ports are assigned to COM2, COM3 or COM4.	Run the System Configuration Utility and correct.
1600-Server Manager/R Failure		None	Server Manager/R board failure. Error code displays after error message.	Run Diagnostics. Replace failed assembly as indicated.
1610-Temperature violation detected. Waiting for system to cool		2S	Ambient system temperature too hot.	Check fan in system environment.
1611-Fan [fan description] failure detected		2S	Required fan has failed.	Check fans.
1611-Fan [fan description] not present		2S	Fan not present.	Make sure fans are plugged in.
1612-Primary power supply failure		2S	Primary power supply has failed.	Replace power supply as soon as possible.
1613-Low System Battery		None	Real time clock system battery is running low on power.	Run Diagnostics. Replace failed assembly as indicated.
1615-Power Supply Failure in Bay X		None	A power supply has failed.	Replace or check specified power supply.
1616-Power Supply Configuration Error		2L, 2S	Single power supply system is installed in Bay 2 and not in Bay 1.	Move power supply from Bay 2 to Bay 1.
1701-SCSI Controller failure		None	A test on the Fast SCSI-2 Controller failed	Run Diagnostics. Replace failed assembly as indicated.

Continued

POST Error Messages *Continued*

Error Code	Audible Beeps		Probable Source of Problem	Recommended Action
	L=Long	S=Short		
1702-SCSI cable error detected. System halted.	None		Incorrect cabling.	<ol style="list-style-type: none"> 1. For integrated SCSI Controllers, ensure that the internal connector has SCSI termination attached. 2. For option card SCSI controllers, ensure that only one of the two internal connectors has termination attached.
1703-SCSI cable error detected. Internal SCSI cable not attached to system board connector. System halted.	None		Incorrect cabling.	Ensure that the integrated SCSI controller has SCSI termination attached.
1704-Unsupported Virtual Mode Disk Operation. DOS Driver Required. System halted.	None		System attempted to perform a virtual mode disk operation without virtual mode memory services.	Use fixed-disk device driver that supports virtual mode memory services.
1705-Locked SCSI Bus Detected. System halted.	None		SCSI bus failure.	Run Diagnostics. Replace failed assembly as indicated.
1730-Fixed Disk 0 does not support DMA Mode.	None		Fixed disk drive error.	Run the System Configuration Utility and correct.
1731-Fixed Disk 1 does not support DMA Mode.	None		Fixed disk drive error.	Run the System Configuration Utility and correct.
1740-Fixed Disk 0 failed Set Block Mode command	None		Fixed disk drive error.	Run the System Configuration Utility and correct.
1741-Fixed Disk 1 failed Set Block Mode command	None		Fixed disk drive error.	Run the System Configuration Utility and correct.
1750-Fixed Disk 0 failed Identify command	None		Fixed disk drive error.	Run the System Configuration Utility and correct.

Continued

POST Error Messages *Continued*

Error Code	Audible Beeps		Probable Source of Problem	Recommended Action
	L=Long	S=Short		
1751-Fixed Disk 1 failed Identify command	None		Fixed disk drive error.	Run the System Configuration Utility and correct.
1760-Fixed Disk 0 does not support Block Mode	None		Fixed disk drive error.	Run the System Configuration Utility and correct.
1761-Fixed Disk 1 does not support Block Mode	None		Fixed disk drive error.	Run the System Configuration Utility and correct.
1764-Slot x Drive Array - Capacity Expansion Process is temporarily disabled (followed by one of the following):				Reattach or replace Array Accelerator, wait until the Array Accelerator batteries have charged, or for Automatic Data Recovery to complete, as indicated.
<ul style="list-style-type: none"> ■ Expansion will resume when Array Accelerator has been reattached. ■ Expansion will resume when Array Accelerator has been replaced. ■ Expansion will resume when Array Accelerator RAM allocation is successful. ■ Expansion will resume when Array Accelerator battery reaches full charge. ■ Expansion will resume when automatic data recovery has been completed. 				
1765-Slot x Drive Array Option ROM Appears to Conflict With an ISA Card. ISA cards with 16-bit memory cannot be configured in memory range C0000 to DFFFF along with the SMART-2/E 8-bit Option ROM due to EISA bus limitations. Please remove or reconfigure your ISA card.				Remove or reconfigure conflicting ISA cards. Disable "shared memory" on any ISA network cards that may be installed.
1766-Slot x Drive Array requires System ROM Upgrade. Run Systems ROMPaq Utility.				Run the latest Systems ROMPaq Utility to upgrade your System ROMs.
1767-Slot x Drive Array Option ROM is Not Programmed Correctly or may Conflict with the Memory Address Range of an ISA Card. Check the Memory Address Configuration of installed ISA Card(s) or run Options ROMPaq Utility to attempt SMART-2/E Option ROM Reprogramming.				Remove or reconfigure conflicting ISA cards, especially any cards that are not recognized by the System Configuration Utility. Try reprogramming the SMART-2/E Controller's ROMs using the latest Options ROMPaq (version 2.29 or higher).

Continued

POST Error Messages *Continued*

Error Code	Audible Beeps		Probable Source of Problem	Recommended Action
	L=Long	S=Short		
1768-Slot x Drive Array -Resuming logical drive expansion process.	None		SMART-2 Controller error	No action required. Appears whenever a controller reset or power cycle occurs while array expansion is in progress.
1769-Slot x Drive Array - Drive(s) disabled due to failure during expand. Select F1 to continue with logical drives disabled. Select F2 to accept data loss and to re-enable logical drives.	None		SMART-2 Controller error.	Data has been lost while expanding the array, therefore the drives have been temporarily disabled. Press F2 to accept the data loss and re-enable the logical drives. Restore data from backup.
1771-Primary Disk Port Address Assignment Conflict	None		Internal and external hard drive controllers are both assigned to the primary address.	Run the System Configuration Utility and correct.
1772-Secondary Disk Port Address Assignment Conflict	None		Address Assignment Conflict. Internal and external hard drive controllers are both assigned to the secondary address.	Run the System Configuration Utility and correct.
1773-Primary Fixed Disk Port Assignment Conflict	None		Fixed disk drive error.	Run the System Configuration Utility and correct.
1774-Slot x Drive Array - Obsolete data found in Array Accelerator. Select F1 to discard contents of Array Accelerator. Select F2 to write contents of Array Accelerator to drives.	None		SMART-2 Controller error.	Data found in Array Accelerator is older than data found on drives. Press F1 to discard the older data in the Array Accelerator and retain the newer data on the drives.
1776-Drive Array - SCSI Port Termination Error	None		External and internal SCSI drives are both configured to Port 1.	Reconfigure drives.
1777-Drive Array External Drive Subsystem Error	None		Cooling fan failure, internal temperature alert or open side panel.	Inspect for cooling fan failure or open side panel.

Continued

POST Error Messages *Continued*

Error Code	Audible Beeps		Probable Source of Problem	Recommended Action
	L=Long	S=Short		
1778-Drive Array resuming Automatic Data Recovery process	None		This message appears whenever a controller reset or power cycle occurs while Automatic Data Recovery is in progress.	No action necessary.
1779-Drive Array Controller detects replacement drives	None		Intermittent drive failure and/or possible loss of data.	If this message appears and drive X has not been replaced, this indicates an intermittent drive failure. This message also appears once immediately following drive replacement whenever data must be restored from backup.
1780-Disk 0 Failure	None		Hard drive/format error.	Run Diagnostics. Replace failed assembly as indicated.
1781-Disk 1 Failure	None		Hard drive/format error.	Run Diagnostics. Replace failed assembly as indicated.
1782-Disk Controller Failure	None		Hard disk drive circuitry error.	Run Diagnostics. Replace failed assembly as indicated.
1784-Drive Array Drive Failure, Physical Drive	None		Defective drive and/or cables.	Check for loose cables. Replace defective drive X and/or cable(s).
1785-Drive Array not Configured	None		Configuration error.	Run the System Configuration Utility and correct.
1786-Drive Array Recovery Needed The following drive(s) need Automatic Data Recovery: Drive X. Select "F1" to continue with recovery of data to drive(s). Select "F2" to continue without recovery of data to drive(s).	None		Interim Data Recovery mode. Data has not been recovered yet.	Press F1 key to allow Automatic Data Recovery to begin. Data will automatically be restored to drive X now that the drive has been replaced or now seems to be working. -Or- Press the F2 key and the system will continue to operate in the Interim Data Recovery mode.

Continued

POST Error Messages *Continued*

Error Code	Audible Beeps		Probable Source of Problem	Recommended Action
	L=Long	S=Short		
1787-Drive Array Operating in Interim Recovery Mode. Physical drive replacement needed: Drive X	None		Hard drive X failed or cable is loose or defective. Following a system restart, this message reminds you that drive X is defective and fault tolerance is being used.	<ol style="list-style-type: none"> 1. Replace drive X as soon as possible. 2. Check loose cables. 3. Replace defective cables.
*1788-Incorrect Drive Replaced: Drive X Drive(s) were incorrectly replaced: Drive Y Select "F1" to continue - drive array will remain disabled. Select "F2" to reset configuration - all data will be lost.	None		Drives are not installed in their original positions, so the drives have been disabled. See note below.	Reinstall the drives correctly as indicated. Press F1 to restart the computer with the drive array disabled. -Or- Press F2 to use the drives as configured and lose all the data on them.
<p>*NOTE: The 1788 error message might also be displayed inadvertently due to a bad power cable connection to the drive or by noise on the data cable. If this message was due to a bad power cable connection, but not because of an incorrect drive replacement, repair the connection and press F2.</p> <p>-Or-</p> <p>If this message was not due to a bad power cable connection, and no drive replacement took place, this could indicate noise on the data cable. Check cable for proper routing.</p>				

Continued

POST Error Messages *Continued*

Error Code	Audible Beeps		Probable Source of Problem	Recommended Action
	L=Long	S=Short		
1789-Drive Not Responding, Physical Drive Check cables or replace physical drive X. Select "F1" to continue - drive array will remain disabled. Select "F2" to fail drive(s) that are not responding - Interim Recovery Mode will be enabled if configured for fault tolerance.	None		Cable or hard drive failure.	<ol style="list-style-type: none"> 1. Check the cable connections. 2. Replace the cables. 3. Replace the drive. 4. If you do not want to replace the drives now, press F2.
1790-Disk 0 Configuration Error	None		Hard drive error or wrong drive type.	Run the System Configuration Utility and Diagnostics and correct.
1791-Disk 1 Error	None		Hard drive error or wrong drive type.	Run the System Configuration Utility and Diagnostics and correct.
1792-Drive Array Reports Valid Data Found in Array Accelerator. Data will automatically be written to drive array.	None		This indicates that while the system was in use, power was interrupted while data was in the Array Accelerator memory. Power was then restored within eight to ten days, and the data in the Array Accelerator was flushed to the drive array.	No action necessary; no data has been lost. Perform orderly system shutdowns to avoid data remaining in the Array Accelerator.

Continued

POST Error Messages *Continued*

Error Code	Audible Beeps		Probable Source of Problem	Recommended Action
	L=Long	S=Short		
1793-Drive Array - Array Accelerator Battery Depleted - Data Lost (Error message 1794 also displays.)	None		This indicates that while the system was in use, power was interrupted while data was in the Array Accelerator memory. Array Accelerator batteries failed. Data in Array Accelerator has been lost.	Power was not restored within eight to ten days. Perform orderly system shutdowns to avoid data remaining in the Array Accelerator.
1794-Drive Array - Array Accelerator Battery Charge Low. Array Accelerator is temporarily disabled. Array Accelerator will be re-enabled when battery reaches full charge.	None		This is a warning that the battery charge is below 75%. Posted-writes are disabled.	Replace the Array Accelerator board if batteries do not recharge within 36 power-on hours.
1795-Drive Array - Array Accelerator Configuration Error. Data does not correspond to this drive array. Array Accelerator is temporarily disabled.	None		This indicates that while the system was in use, power was interrupted while data was in the Array Accelerator memory. The data stored in the Array Accelerator does not correspond to this drive array.	Match the Array Accelerator to the correct drive array, or run the System Configuration Utility to clear the data in the Array Accelerator.
1796-Drive Array - Array Accelerator Not Responding. Array Accelerator is temporarily disabled.	None		Array Accelerator is defective or has been removed.	<ol style="list-style-type: none"> 1. Check that the Array Accelerator is properly seated. 2. Run the System Configuration Utility to reconfigure the Compaq IDA-2 without the Array Accelerator.
1797-Drive Array - Array Accelerator Read Error Occurred. Data in Array Accelerator has been lost. Array Accelerator is disabled.	None		Hard parity error while reading data from posted-writes memory.	Enable Array Accelerator.

Continued

3-16 Diagnostic Tools

POST Error Messages *Continued*

Error Code	Audible Beeps		Probable Source of Problem	Recommended Action
	L=Long	S=Short		
1798-Drive Array - Array Accelerator Write Error Occurred. Array Accelerator is disabled.	None		Hard parity error while writing data to posted-writes memory.	Enable Array Accelerator.
1799-Drive Array - Drive(s) Disabled due to Array Accelerator Data Loss. Select "F1" to continue with logical drives disabled. Select "F2" to accept data loss and to re-enable logical drives.	None		Volume failed due to loss of data in posted-writes memory.	Press F1 to continue with logical drives disabled or F2 to accept data loss and re-enable logical drive.
Beeps only: 2 Long + 2 Short	2L, 2S		Power is cycled. Temperature too hot. Processor fan not installed or spinning.	Check fans.
(Run System Configuration Utility - F10 key)	None		A configuration error occurred during POST.	Press F10 to run System Configuration Utility.
(RESUME - F1 KEY)	None		As indicated to continue.	Press the F1 key.

Diagnostics Software

Tables 3-2 through 3-20 include all test error codes generated by Compaq products. Each code has a corresponding description and recommended action(s). Your system generates only those codes that are applicable to your configuration and options.

When you select Diagnostics and Utilities from the System Configuration Utility main menu, the utility prompts you to test, inspect, upgrade, and diagnose the server.

Diagnostics and Utilities are located on the system partition on the hard drive and must be accessed when a system configuration error is detected during the Power-On Self-Test (POST). Compaq Diagnostics software is also available on the Compaq SmartStart and Support Software CD. You can create a Diagnostics diskette from the SmartStart and Support Software CD and run Diagnostics from diskette.

The following options are available from the Diagnostics and Utilities menu:

- Test Computer
- Inspect Computer
- Upgrade Firmware
- Remote Utilities
- Diagnose Drive Array

Diagnostic error codes are generated when the Diagnostics software recognizes a problem. These error codes, listed in tables 3-2 through 3-20, help identify possible defective subassemblies.

In each case, the Recommended Action column lists the steps necessary to correct the problem. After completing each step, run the Diagnostics program to verify whether the error condition has been corrected. If the error code reappears, perform the next step, then run the Diagnostics program again. Follow this procedure until the Diagnostics program no longer detects an error condition.

If you encounter an error condition, complete the following steps before starting problem isolation procedures:

1. Be certain proper ventilation exists. The computer should have approximately 12 inches (30.5 cm) clearance at the front and back of the system unit.
2. Turn off the computer and peripheral devices.
3. Disconnect any peripheral devices not required for testing. Do not disconnect the printer if you want to test it or use it to log error messages.
4. Turn on the computer.
5. Delete the power-on password, if set. You will know that the power-on password is set when a key icon appears on the screen when POST completes. If this occurs, you must enter the password to continue. To delete the password, type the current password, a forward slash (/), and press the **Enter** key.

3-18 Diagnostic Tools

6. Disable the power-on password by using the Password Disable switch on the system board, if you do not have access to the password.
7. Install a loopback plug (Part Number 142054-001), when required by Diagnostics.
8. Run the latest version of Diagnostics.

Running Diagnostics

There are two ways to access the utilities:

- From the System Partition.
- From diskette. A diskette can be created from the SmartStart and Support Software CD.

To access the utilities from the system partition:

1. Reboot the server by pressing the **Ctrl+Alt+Delete** keys.
2. Press **F10** when the following prompt appears at the top of the screen during POST.

Press "**F10**" for System Partition Utilities.

IMPORTANT: The text appears for only two seconds. If you do not press **F10** during this time, you must reboot the server.

3. From the System Configuration Main Menu, select *Diagnostics and Utilities*.

If errors are detected in your Server Health Log, the Diagnostics Utility automatically displays the following screen message:

CAUTION: Errors have been detected in your Server Health Log. Diags will now identify your system hardware.

4. Press the **Enter** key to continue.
 5. After a short pause, the Server Health Log menu displays with a list of system errors. If there is more than one error, press the Space Bar to select the error you want to correct. Press **Enter**.
 6. The Diagnostics Utility prompts you and suggests corrective action.
-

Primary Processor Test Error Codes

The 100 series of Diagnostic error codes identifies failures with processor and system board functions.

Table 3-2
Primary Processor Test Error Codes

Error Code	Description	Recommended Action
101-xx	CPU test failed	Replace the processor board and retest.
103-xx	DMA page registers test failed.	For error codes 103-xx through 106-xx, replace the processor board and retest.
104-xx	Interrupt controller master test failed.	
105-xx	Port 61 error.	
106-xx	Keyboard controller self-test failed.	
107-xx	CMOS RAM test failed.	The following steps apply to error codes 107-xx through 109-xx: Replace the battery/clock module and retest. Replace the system board and retest.
108-xx	CMOS interrupt test failed.	
109-xx	CMOS clock load data test failed.	
110-xx	Programmable timer load data test failed.	For error codes 110-xx through 113-xx, replace the system board and retest.
111-xx	Refresh detect test failed.	
112-xx	Speed test slow mode out of range.	
113-xx	Protected mode test failed.	
114-xx	Speaker test failed.	<ol style="list-style-type: none"> 1. Verify the speaker connection and retest. 2. Replace the speaker and retest. 3. Replace the system board and retest.
116-xx	Cache test failed.	Replace the system board and retest.
122-xx	Multiprocessor Dispatch test failed.	The following steps apply to error codes 122-xx through 123-xx: Check the system configuration and retest. Replace the processor board and retest. Replace the system board and retest.
123-xx	Interprocessor Communication test failed.	
199-xx	Installed devices test failed.	<ol style="list-style-type: none"> 1. Check the system configuration and retest. 2. Verify cable connections and retest. 3. Check switch and/or jumper settings and retest. 4. Run the Configuration utility and retest. 5. Replace the processor board and retest. 6. Replace the system board and retest.

Memory Test Error Codes

The 200 series of Diagnostic error codes identifies failures with the memory subsystem.

Table 3-3
Memory Test Error Codes

Error Code	Description	Recommended Action
200-xx	Invalid memory configuration.	Reinsert memory modules in correct location and retest.
201-xx	Memory machine ID test failed.	The following steps apply to error codes 201-xx and 202-xx: 1. Replace the system ROM and retest. 2. Replace the processor board and retest. 3. Replace the memory expansion board and retest.
202-xx	Memory system ROM checksum failed.	
203-xx	Memory write/read test failed.	The following steps apply to error codes 203-xx through 210-xx: 1. Replace the memory module and retest. 2. Replace the processor board and retest. 3. Replace the memory expansion board and retest.
204-xx	Memory address test failed.	
205-xx	Walking I/O test failed.	
206-xx	Increment pattern test failed.	
207-xx	Invalid memory configuration-check DIMM installation. DIMMs installed have 8K refresh.	Replace DIMMs.
208-xx	Invalid memory speed detected - check DIMM installation. Slow DIMMs may cause data loss.	Replace DIMMs with timing greater than 60 ns.
210-xx	Random pattern test failed.	1. Replace the memory module and retest. 2. Replace the processor board and retest. 3. Replace the memory expansion board and retest.
215	Non-functioning DC-DC converter for processor X.	Replace the DC-DC converter(processor power module).

Keyboard Test Error Codes

The 300 series of Diagnostic error codes identifies failures with keyboard and system board functions.

Table 3-4
Keyboard Test Error Codes

Error Code	Description	Recommended Action
301-xx	Keyboard short test, 8042 self-test failed.	The following steps apply to error codes 301-xx through 304-xx: 1. Check the keyboard connection. If disconnected, turn off the computer and connect the keyboard and retest. 2. Replace the keyboard and retest. 3. Replace the system board and retest.
302-xx	Keyboard long test failed.	
303-xx	Keyboard LED test, 8042 self-test failed.	
304-xx	Keyboard typematic test failed.	

Parallel Printer Test Error Codes

The 400 series of Diagnostic error codes identifies failures with parallel printer interface card or system board functions.

Table 3-5
Parallel Printer Test Error Codes

Error Code	Description	Recommended Action
401-xx	Printer failed or not connected.	The following steps apply to error codes 401-xx through 498-xx: 1. Connect the printer and retest. 2. Check the power to the printer and retest. 3. Install the loopback connector and retest. 4. Check the switch on the Serial/Parallel Interface board (if applicable) and retest. 5. Replace the Serial/Parallel Interface board (if applicable) and retest. 6. Replace the system board and retest.
402-xx	Printer data register failed.	
403-xx	Printer pattern test failed.	
498-xx	Printer failed or not connected.	

Video Display Unit Test Error Codes

The 500 series of Diagnostic error codes identifies failures with video or system board functions.

Table 3-6
Video Display Unit Test Error Codes

Error Code	Description	Recommended Action
501-xx	Video controller test failed.	The following steps apply to error codes 501-xx through 516-xx: 1. Replace the monitor and retest. 2. Replace the Advanced VGA board and retest. 3. Replace the system board and retest.
502-xx	Video memory test failed.	
503-xx	Video attribute test failed.	
504-xx	Video character set test failed.	
505-xx	Video 80 x 25 mode 9 x 14 character cell test failed.	
506-xx	Video 80 x 25 mode 8 x 8 character cell test failed.	
507-xx	Video 40 x 25 mode test failed.	
508-xx	Video 320 x 200 mode color set 0 test failed.	
509-xx	Video 320 x 200 mode color set 1 test failed.	
510-xx	Video 640 x 200 mode test failed.	
511-xx	Video screen memory page test failed.	
512-xx	Video gray scale test failed.	
514-xx	Video white screen test failed.	
516-xx	Video noise pattern test failed.	

Diskette Drive Test Error Codes

The 600 series of Diagnostic error codes identifies failures with diskette, diskette drive, or system board functions.

Table 3-7
Diskette Drive Test Error Codes

Error Code	Description	Recommended Action
600-xx	Diskette ID drive types test failed.	1. Replace the diskette and retest.
601-xx	Diskette format failed.	2. Check and/or replace the diskette power and signal cables and retest.
602-xx	Diskette read test failed.	3. Replace the diskette drive and retest.
603-xx	Diskette write/read/compute test failed.	4. Replace the system board and retest.
604-xx	Diskette random seek test failed.	
605-xx	Diskette ID media failed.	
606-xx	Diskette speed test failed.	
607-xx	Diskette wrap test failed.	
608-xx	Diskette write protect test failed.	
609-xx	Diskette reset controller test failed.	
610-xx	Diskette change line test failed.	
694-xx	Pin 34 is not cut on 360 KB diskette drive.	
697-xx	Diskette type error.	
698-xx	Diskette drive speed not within limits.	
699-xx	Diskette drive/media ID error.	1. Replace the media and retest. 2. Run the Configuration utility and retest.

Monochrome Video Board Test Error Codes

The 800 series of Diagnostic error codes identifies failures with monochrome video boards or system board functions.

Table 3-8
Monochrome Video Board Test Error Codes

Error Code	Description	Recommended Action
802-xx	Video memory test failed.	1. Replace monitor and retest.
824-xx	Monochrome video text mode test failed.	2. Replace the Advanced VGA board and retest. 3. Replace monochrome board and retest. 4. Replace the system board and retest.

Serial Test Error Codes

The 1100 series of Diagnostic error codes identifies failures with serial/parallel interface board or system board functions.

Table 3-9
Serial Test Error Codes

Error Code	Description	Recommended Action
1101-xx	Serial port test failed.	<ol style="list-style-type: none"> 1. Check the switch settings on the Serial/Parallel Interface board (if applicable) and retest. 2. Replace the Serial/Parallel Interface board (if applicable) and retest. 3. Replace the system board and retest.
1109-xx	Clock register test failed.	

Modem Communications Test Error Codes

The 1200 series of Diagnostic error codes identifies failures with the modem(s).

Table 3-10
Modem Communications Test Error Codes

Error Code	Description	Recommended Action
1201-xx	Modem internal loopback test failed.	<ol style="list-style-type: none"> 1. Refer to the modem documentation for correct setup procedures and retest. 2. Check the modem line and retest. 3. Replace the modem and retest.
1202-xx	Modem time-out test failed.	
1203-xx	Modem external termination test failed.	
1204-xx	Modem auto originate test failed.	
1206-xx	Dial multi-frequency tone test failed.	
1210-xx	Modem direct connect test failed.	

Hard Drive Test Error Codes

The 1700 series of Diagnostic error codes identifies failures with hard drives, hard drive controller boards, hard drive cabling, and system board functions. If your system uses a drive array controller, see the section for Drive Array Advanced Diagnostics (DAAD).

Table 3-11
Hard Drive Test Error Codes

Error Code	Description	Recommended Action
1700-xx	Fixed disk ID drive types test failed.	1. Run the System Configuration Utility and verify the drive type.
1701-xx	Fixed disk format test failed.	2. Replace the fixed disk drive signal and power cables and retest.
1702-xx	Fixed disk read test failed.	3. Replace the fixed disk drive controller and retest.
1703-xx	Fixed disk write/read/compare test failed.	4. Replace the fixed disk drive and retest.
1704-xx	Fixed disk random seek test failed.	5. Replace the system board and retest.
1705-xx	Fixed disk controller test failed.	
1708-xx	Fixed disk format bad track test failed.	
1709-xx	Fixed disk reset controller test failed.	
1710-xx	Fixed disk park head test failed.	
1715-xx	Fixed disk head select test failed.	
1716-xx	Fixed disk conditional format test failed.	
1717-xx	Fixed disk ECC* test failed.	
1719-xx	Fixed disk drive power mode test failed.	
1736-xx	Drive Monitoring failed.	
1799-xx	Invalid fixed disk drive type failed.	

* Error Checking and Correcting

Tape Drive Test Error Codes

The 1900 series of Diagnostic error codes identifies failures with tape cartridges, tape drives, tape drive cabling, adapter boards, or the system board assembly.

Table 3-12
Tape Drive Test Error Codes

Error Code	Description	Recommended Action
1900-xx	Tape ID failed.	1. Replace the tape cartridge and retest.
1901-xx	Tape servo write failed.	2. Check and/or replace the signal cable and retest.
1902-xx	Tape format failed.	3. Check the switch settings on the adapter board (if applicable).
1903-xx	Tape drive sensor test failed.	4. Replace the tape adapter board (if applicable) and retest.
1904-xx	Tape BOT/EOT test failed.	5. Replace the tape drive and retest.
1905-xx	Tape read test failed.	6. Replace the system board and retest.
1906-xx	Tape write/read/compare test failed.	

Advanced VGA Board Test Error Codes

The 2400 series of Diagnostic error codes identifies failures with video boards, monitors, or the system board assembly.

Table 3-13
Advanced VGA Board Test Error Codes

Error Code	Description	Recommended Action
2402-xx	Video memory test failed.	1. Run the System Configuration Utility.
2403-xx	Video attribute test failed.	2. Replace the monitor and retest.
2404-xx	Video character set test failed.	3. Replace the Advanced VGA board or other video board and retest.
2405-xx	Video 80 x 25 mode 9 x 14 character cell test failed.	4. Replace the system board and retest.
2406-xx	Video 80 x 25 mode 8 x 8 character cell test failed.	
2407-xx	Video 40 x 25 mode test failed.	
2408-xx	Video 320 x 320 mode color set 0 test failed.	
2409-xx	Video 320 x 320 mode color set 1 test failed.	
2410-xx	Video 640 x 200 mode test failed.	
2411-xx	Video screen memory page test failed.	
2412-xx	Video gray scale test failed.	
2414-xx	Video white screen test failed.	
2416-xx	Video noise pattern test failed.	
2417-xx	Lightpen text mode test failed, no response.	
2418-xx	ECG/VGC memory test failed.	

Continued

Advanced VGA Board Test Error Codes *Continued*

Error Code	Description	Recommended Action
2419-xx	ECG/VGC ROM checksum test failed.	1. Run the System Configuration Utility.
2420-xx	ECG/VGC attribute test failed.	2. Replace the monitor and retest.
2421-xx	ECG/VGC 640 x 200 graphics mode test failed.	3. Replace the Advanced VGA board or other video board and retest.
2422-xx	ECG/VGC 640 x 350 16-color set test failed.	
2423-xx	ECG/VGC 640 x 350 64-color test failed.	4. Replace the system board and retest.
2424-xx	ECG/VGC monochrome text mode test failed.	
2425-xx	ECG/VGC monochrome graphics mode test failed.	
2431-xx	640 x 480 graphics test failure.	
2432-xx	320 x 200 graphics (256-color mode) test failure.	
2448-xx	Advanced VGA Controller test failed.	
2451-xx	132-column Advanced VGA test failed.	
2456-xx	Advanced VGA 256-Color test failed.	
2458-xx	Advanced VGA Bit BLT Test.	1. Run Setup.
2468-xx	Advanced VGA DAC Test.	2. Replace the system board and retest.
2477-xx	Advanced VGA Data Path Test.	
2480-xx	Advanced VGA DAC Test.	

NetFlex-2 Controller Test Error Codes

The 6000 series of Diagnostic error codes identifies failures with 32-bit DualSpeed NetFlex-2 and NetFlex-2 Token Ring Controllers.

Table 3-14
NetFlex-2 Controller Test Error Codes

Error Code	Description	Recommended Action
6000-xx	Network card ID failed.	1. Check the controller installation in the EISA slot.
6001-xx	Network card setup failed.	2. Check the interrupt type and number setting.
6002-xx	Network card transmit failed.	3. Check the media connection at the controller and Multistation Access Unit (MAU).
6014-xx	Network card Configuration failed.	4. Check the media speed (4/16) and type Unshielded Twisted Pair/Shielded Twisted Pair (UTP/STP) settings.
6016-xx	Network card Reset failed.	5. Check the MAU, cabling, or other network components.
6028-xx	Network card Internal failed.	6. Replace the controller.
6029-xx	Network card External failed.	
6089-xx	Network card Open failed.	

Compaq Network Interface Boards Test Error Codes

The 6000 series of Diagnostic error codes identifies failures with 32-bit DualSpeed NetFlex-2/Token Ring Controllers.

Table 3-15
Compaq Network Interface Boards
Test Error Codes

Error Code	Description	Recommended Action
6000-xx	Network card ID failed.	1. Check the controller installation in the EISA slot.
6001-xx	Network card setup failed.	2. Check the interrupt type and number setting.
6002-xx	Network card transmit failed.	3. Check the media connection at the controller and Multistation Access Unit (MAU).
6014-xx	Network card configuration failed.	
6016-xx	Network card reset failed.	4. Check the media speed (4/16) and type Unshielded Twisted Pair/Shielded Twisted Pair (UTP/STP) settings.
6028-xx	Network card internal failed.	
6029-xx	Network card external failed.	5. Check the MAU, cabling, or other network components.
6089-xx	Network card open failed.	
6090-xx	Network card initialization failed.	6. Replace the controller.
6091-xx	Network card internal loopback failed.	
6092-xx	Network card external loopback failed.	

SCSI Hard Drive Test Error Codes

The 6500 series of Diagnostic error codes identifies failures with SCSI hard drives, SCSI hard drive controller boards, SCSI hard drive cabling, and system board functions. If your system uses a drive array controller, see the section for Drive Array Advanced Diagnostics (DAAD).

Table 3-16
SCSI Hard Drive Test Error Codes

Error Code	Description	Recommended Action
6500-xx	SCSI Disk ID drive types test failed.	1. Run the System Configuration Utility and verify the drive type.
6502-xx	SCSI Disk Unconditional Format test failed.	2. Replace the SCSI disk drive signal and power cables and retest.
6505-xx	SCSI Disk Read Test Failed.	3. Replace the SCSI controller and retest.
6506-xx	SCSI Disk SA/Media test failed.	4. Replace the SCSI disk drive and retest.
6509-xx	SCSI Disk Erase tape test failed.	5. Replace the system board and retest.
6523-xx	SCSI Disk Random Read test failed.	
6528-xx	Media load/unload test failed.	

SCSI/IDE CD-ROM Drive Test Error Codes

The 6600 series of Diagnostic error codes identifies failures with the CD-ROM cabling, CD-ROM drives, adapter boards, or the system board assembly.

Table 3-17
SCSI/IDE CD-ROM Drive Test Error Codes

Error Code	Description	Recommended Action
6600-xx	CD-ROM ID failed.	1. Replace the CD-ROM media and retest.
6605-xx	CD-ROM Read failed.	2. Check and/or replace the signal cable and retest.
		3. Check the switch settings on the adapter board (if applicable).
		4. Replace the SCSI controller (if applicable) and retest.
		5. Replace the CD-ROM drive and retest.
		6. Replace the system board and retest.

SCSI Tape Drive Test Error Codes

The 6700 series of Diagnostic error codes identifies failures with tape cartridges, tape drives, media changers, tape drive cabling, adapter boards, or the system board assembly.

Table 3-18
SCSI Tape Drive Test Error Codes

Error Code	Description	Recommended Action
6700-xx	SCSI Tape ID drive types test failed.	1. Run the System Configuration Utility and verify the drive type.
6706-xx	SCSI Disk SA/Media test failed.	2. Replace the SCSI Tape drive signal and power cables and retest.
6709-xx	SCSI Disk Erase tape test failed.	3. Replace the SCSI controller and retest.
6728-xx	Media load/unload test failed.	4. Replace the SCSI Tape drive and retest.
		5. Replace the system board and retest.

Server Manager/R Board Test Error Codes

The 7000 series of Diagnostic error codes identifies failures with the Server Manager/R board.

Table 3-19
Server Manager/R Board Test Error Codes

Error Code	Description	Recommended Action
7000-11	Processor (80186 Timer).	Replace the Server Manager/R board and retest.
7000-12	Processor (80186 Registers).	
7000-13	Processor (Watch Dog Timer).	
7000-14	Processor (8570 RAM).	
7000-15	Processor (8570 RTC).	
7000-21	Memory.	
7000-22	Memory Write/Read.	
7000-23	Memory Address.	
7000-24	Memory Refresh Alert.	

Continued

Server Manager/R Board Test Error Codes *Continued*

Error Code	Description	Recommended Action
7000-25	Memory Increment.	Replace the Server Manager/R board and retest.
7000-26	Memory Random Data.	
7000-27	Memory Disturb Address.	
7000-28	Memory HBM.	
7000-33	HBM IO.	
7000-34	HBM BMIC.	
7000-35	HBM Video.	
7000-41	ser_int.	
7000-42	ser_int.	
7000-43	ser_ext.	
7000-44	ser_ext.	
7000-45	ser_ext_int.	
7000-46	ser_ext_int.	
7000-51	mdm_int.	
7000-52	mdm_int.	
7000-53	mdm_ext.	
7000-54	mdm_ext.	
7000-55	mdm_ext_int.	
7000-56	mdm_ext_int.	
7000-57	mdm\clanalog.	
7000-61	Voice/DTMF Internal Loopback.	Replace the Server Manager/R board Voice ROM.
7000-62	Voice/DTMF Internal Loopback.	
7000-78	Host ADC Measurements.	Replace the Server Manager/R board battery.
7000-79	Battery.	

Pointing Device Interface Test Error Codes

The 8600 Diagnostic error codes identifies failures with the pointing device (mouse, trackball, and so on) or the system board assembly.

Table 3-20
Pointing Device Interface Test Error Codes

Error Code	Description	Recommended Action
8601-xx	Pointing Device Interface test failed.	<ol style="list-style-type: none"> 1. Replace with a working pointing device and retest. 2. Replace the system board and retest.

Drive Array Advanced Diagnostics (DAAD)

Drive Array Advanced Diagnostics (DAAD) is a DOS-based tool designed to run on all Compaq products that contain a Compaq Drive Array Controller. The error messages and codes listed include all codes generated by Compaq products. Your system generates only codes applicable to your configuration and options.

The two main functions of DAAD are:

- Collecting all possible information about array controllers in the system
- Offering a list of all detected problems

NOTE: Refer to the *Drive Array Advanced Diagnostics User Guide*, found on the SmartStart and Support Software CD, for complete details and procedures about this diagnostic tool.

DAAD works by issuing multiple commands to the array controllers to determine if a problem exists. This data can then be saved to a file and, in severe situations, this file can be sent to Compaq for analysis. In most cases, DAAD provides enough information to initiate problem resolution immediately.

NOTE: DAAD does not write to the drives or destroy data. It does not change or remove configuration information.

Starting DAAD

To start DAAD:

1. Insert the DAAD diskette into drive A.
2. Reboot the system - OR - if you are at the DOS prompt, enter the following:

A:DAAD

NOTE: To generate a DAAD report without starting the interactive portion of the utility, enter the following at the DOS prompt:

DAAD *filename*

where *filename* is the name of the file or report.

A dialog box displays, indicating the version of DAAD installed. Press the **Enter** (or 'C') key to continue, or press the **Esc** (or 'E') key to exit without continuing.

3. If you continue, a Please Wait panel displays, indicating that DAAD is identifying the system parameters.

DAAD gathers all the information it can from all of the array controllers in the system. The time it takes to gather this information depends on the size of your system.

A second Please Wait panel may display to indicate that the utility is identifying the ROM version of an array controller in the system.



CAUTION: Do not cycle the power; the utility must perform low-level operations that, if interrupted, could cause the controller to revert to a previous level of firmware if the firmware was soft-upgraded.

When the information gathering process is complete, the main DAAD screen displays.

DAAD Diagnostic Messages

Table 3-21 lists DAAD diagnostic messages in alphabetical order.

Table 3-21
DAAD Diagnostic Messages

Message	Description	Recommended Action
Accelerator board not detected	Array controller did not detect a configured array accelerator board.	Install array accelerator board on array controller. If an array accelerator board is installed, check for proper seating on the array controller board. You may need to run the System Configuration Utility and disable the array accelerator board to get this message off the screen.
Accelerator error log	List of the last 32 parity errors on transfers to or from memory on the array accelerator board. Displays starting memory address, transfer count, and operation (read and write).	If there are many parity errors, you may need to replace the array accelerator board.
Accelerator parity read errors: n	Number of times that read memory parity errors were detected during transfers from memory on array accelerator board.	If there are many parity errors, you may need to replace the array accelerator board.
Accelerator parity write errors: n	Number of times that write memory parity errors were detected during transfers to memory on the array accelerator board.	If there are many parity errors, you may need to replace the array accelerator board.
Accelerator status: Permanently disabled	Array accelerator board has been permanently disabled. It remains disabled until it is reinitialized using the System Configuration Utility.	Check the Disable Code field. Run the System Configuration Utility to reinitialize the array accelerator board.
Accelerator status: Possible data loss in cache	Possible data loss detected during power-up due to all batteries being below sufficient voltage level and no presence of identification signatures on the array accelerator board.	There is no way to determine if dirty or bad data was in the cache and is now lost.
Accelerator status: Temporarily disabled	Array accelerator board has been temporarily disabled.	Check the Disable Code field.
Accelerator status: Unrecognized status	A status returned from the array accelerator board that DAAD does not recognize.	Obtain the latest version of DAAD.

Continued

DAAD Diagnostic Messages *Continued*

Message	Description	Recommended Action
Accelerator status: Obsolete data sensed at reset	During reset initialization obsolete data was found in the cache. This was due to the drives being moved and written to by another controller.	Nothing needs to be done. The controller will either write the data to the drives or discard the data completely. Normal operations should continue.
Accelerator status: Obsolete data was written to drives	During reset initialization obsolete data was found in the cache. The obsolete data was written to the drives, but newer data may have been overwritten.	If newer data was overwritten, you may need to restore newer data; otherwise, nothing needs to be done. Normal operations should continue.
Accelerator status: Obsolete data was discarded	During reset initialization obsolete data was found in the cache and it was discarded (not written to the drives).	Nothing needs to be done. Normal operations should continue.
Accelerator status: Dirty data detected. Unable to write dirty data to drives	At least one cache line contains dirty data that the controller has been unable to flush (write) to the drives. This problem usually occurs when there is a problem with the drive(s).	Fix the problem with the drive(s). Then the controller will be able to write the dirty data to the drives.
Accelerator status: Dirty data detected has reached limit. Cache still enabled, but writes no longer being posted	The number of cache lines containing dirty data that cannot be flushed (written) to the drives has reached a preset limit. The cache is still enabled, but writes are no longer being posted. This problem usually occurs when there is a problem with the drive(s).	Fix the problem with the drive(s). Then the controller will be able to write the dirty data to the drives and posted write operations will be restored.
Accelerator status: Excessive ECC errors detected in at least one cache line. As a result, at least one cache line is no longer in use	At least one line in the cache is no longer in use due to excessive ECC errors detected during use of the memory associated with that cache line.	Replacement of the cache should be considered. If cache replacement is not done the remaining cache lines should continue to operate properly.
Accelerator status: Data in the cache was lost due to some reason other than the battery being discharged	Data in the cache was lost, but not because of the battery being discharged.	Check to be sure that the array accelerator is properly seated. If the error continues you may need to replace the array accelerator.

Continued

DAAD Diagnostic Messages *Continued*

Message	Description	Recommended Action
Accelerator status: Cache was automatically configured during last controller reset. This can occur when cacheboard is replaced with one of a different size.	Cache board was probably replaced with one of a different size.	Nothing needs to be done. Normal operations should continue.
Accelerator status: Valid data found at reset	Valid data was found in posted write memory at reinitialization. Data will be flushed to disk.	Not an error or data loss condition. No action needs to be taken.
Accelerator status: Warranty alert	Catastrophic problem with array accelerator board. Refer to other messages on Diagnostics screen for exact meaning of this message.	Replace the array accelerator board.
Adapter/NVRAM ID mismatch	EISA nonvolatile RAM has an ID for a different controller from the one physically present in the slot.	Run the System Configuration Utility.
Battery X not fully charged	Battery is not fully charged.	Allow 36 hours to recharge them.
Board not attached	Array controller configured for use with array accelerator board, but one is not attached.	Attach array accelerator board to array controller.
NVRAM configuration present, controller not detected	EISA nonvolatile RAM has a configuration for an array controller but there is no board in this slot. Either a board has been removed from the system or a board has been placed in the wrong slot.	Place the array controller in the proper slot or run the System Configuration Utility to reconfigure nonvolatile RAM to reflect the removal or new position.
Compatibility port problem detected	Compatibility port configured for this IDA controller. When DAAD was verifying this interface, a serious problem was detected.	A hardware problem has occurred; replace the IDA controller.

Continued

DAAD Diagnostic Messages *Continued*

Message	Description	Recommended Action
Configuration signature is zero	DAAD detected that nonvolatile RAM contains a configuration signature that is zero. Old versions of the System Configuration Utility could cause this.	Run the latest version of System Configuration Utility to configure the controller and nonvolatile RAM.
Configuration signature mismatch	Array accelerator board configured for a different array controller board. Configuration signature on array accelerator board does not match the one stored on the array controller board.	To recognize the array accelerator board, run the System Configuration Utility.
Controller communication failure occurred	Controller communication failure occurred.	DAAD was unable to successfully issue commands to the controller in this slot.
Controller detected. NVRAM configuration not present	EISA nonvolatile RAM does not contain a configuration for this controller.	Run the System Configuration Utility to configure the nonvolatile RAM.
Controller firmware needs upgrading	Controller firmware is below the latest recommended version.	Run Options ROMPaq to upgrade the controller to the latest firmware revision.
Controller firmware needs upgrading (DAAD Error 102)	Controller is correct, however, IDA firmware version should be greater than 1.26.	Obtain the latest firmware.
Controller is located in special "video" slot	Controller is installed in slot for special video control signals. If controller is used in this slot, LED indicators on front panel may not function properly.	Install the controller in a different slot and run the System Configuration Utility to configure the controller and nonvolatile RAM.
Controller is not configured	Controller is not configured. If controller was previously configured and you change drive locations, there may be a problem with placement of the drives. DAAD examines each physical drive and looks for drives that have been moved to a different drive bay.	Look for messages indicating which drives have been moved. If none appear and drive swapping did not occur, run the System Configuration Utility to configure the controller and nonvolatile RAM. Do not run the System Configuration Utility if you believe drive swapping has occurred.
Controller needs replacing (DAAD Error 102)	IDA firmware is less than version 0.96.	Replace the controller as soon as possible.

Continued

DAAD Diagnostic Messages *Continued*

Message	Description	Recommended Action
Controller needs replacing (DAAD Error 104)	The Intelligent Array Expansion System firmware is less than version 1.14.	Replace the controller as soon as possible.
Controller reported POST error. Error Code: x	The controller returned an error from its internal Power-On Self Tests.	Replace the controller.
Controller restarted with a signature of zero	DAAD did not find a valid configuration signature to use to get the data. Nonvolatile RAM may not be present (unconfigured) or the signature present in nonvolatile RAM may not match the signature on the controller.	Run the System Configuration Utility to configure the controller and nonvolatile RAM.
DAAD recorded errors attempting to access: X	DAAD found errors while attempting to access physical drive X, believed to be operational. Message followed by specific information about the error.	Replace the drive, or correct the condition that caused the error.
Disable command issued	Posted-writes have been disabled by the issuing of the Accelerator Disable command. This occurred because of an operating system device driver.	Restart the system. Run the System Configuration Utility to reinitialize the array accelerator board.
Drive (bay) X needs replacing (DAAD Error 102)	The 210-megabyte hard drive has firmware version 2.30 or 2.31.	Replace the drive.
Drive Monitoring features are unobtainable	DAAD unable to get monitor and performance data due to fatal command problem such as drive time-out, or unable to get data due to these features not supported on the controller.	Check for other errors (time-outs, and so on). If no other errors occur, upgrade the firmware to a version that supports monitor and performance, if desired.
Drive Monitoring is NOT enabled for drive bay X	The monitor and performance features have not been enabled.	Run the System Configuration Utility to initialize the monitor and performance features.
Drive time-out occurred on physical drive bay X	DAAD issued a command to a physical drive and the command was never acknowledged.	The drive or cable may be bad. Check the other error messages on the Diagnostics screen to determine resolution.

Continued

DAAD Diagnostic Messages *Continued*

Message	Description	Recommended Action
Drive (bay) X firmware needs upgrading	Firmware on this physical drive is below the latest recommended version.	Run the Options ROMPaq Utility to upgrade the drive firmware to the latest revision.
Drive (bay) X has invalid M&P stamp	Physical drive has invalid monitor and performance data.	Run the System Configuration Utility to properly initialize this drive.
Drive X indicates position Y	Message indicates which physical drive appears to be scrambled or in a drive bay other than the one for which it was originally configured.	Examine the graphical drive representation on DAAD to determine proper drive locations. Remove drive X and place it in drive position Y. Rearrange the drives according to the DAAD instructions.
Drive (bay) X RIS copy mismatch	The copies of the RIS on this drive do not match.	This drive may need to be replaced. Check for other errors.
Drive (bay) X upload code not readable	An error occurred while DAAD was trying to read the upload code information from this drive.	If there were multiple errors, this drive may need to be replaced.
Drive (bay) X has loose cable	The array controller could not communicate with this drive at power-up. This drive has not previously failed.	Check all cable connections first. The cables could be bad, loose, or disconnected. Turn on the system and attempt to reconnect signal/power cable to the drive. If this does not work, replace the cable. If that does not work, the drive may need to be replaced.
Drive (bay) X is a replacement drive	This drive has been replaced. This message displays if a drive is replaced in a fault tolerant logical volume.	If the replacement was intentional, allow the drive to rebuild.
Drive (bay) X is a replacement drive marked OK	This drive has been replaced and marked OK by the firmware. This may occur if a drive has an intermittent failure (for example, if a drive has previously failed, then when DAAD is run, the drive starts working again).	Replace the drive.
Drive (bay) X is failed	The indicated physical drive has failed.	Replace this drive.
Drive (bay) X has insufficient capacity for its configuration	Drive has insufficient capacity to be used in this logical drive configuration.	Replace this drive with a larger capacity drive.
Drive (bay) X is undergoing drive recovery	This drive is being rebuilt from the corresponding mirror or parity data.	Normal operations should occur.

Continued

DAAD Diagnostic Messages *Continued*

Message	Description	Recommended Action
Drive (bay) X was inadvertently replaced	The physical drive was incorrectly replaced after another drive failed.	Replace the drive that was incorrectly replaced and replace the original drive that failed. Do not run the System Configuration Utility and try to reconfigure; data will be lost.
Duplicate write memory error	Data could not be written to the array accelerator board in duplicate due to the detection of parity errors. This is not a data loss situation.	Replace the array accelerator board.
Error occurred reading RIS copy from drive (bay) X	An error occurred while DAAD was trying to read the RIS from this drive.	If there were multiple errors, this drive may need to be replaced.
FYI: Drive (bay) X is non-Compaq supplied	The installed drive was not supplied by Compaq.	If problems exist with this drive, replace it with a Compaq drive.
Identify controller data did not match with NVRAM	The identify controller data from the array controller did not match the information stored in nonvolatile RAM. This could occur if new, previously configured drives have been placed in a system that has also been previously configured. It could also occur if the firmware on the controller has been upgraded and the System Configuration Utility was not run.	Check the identify controller data under the Inspect Utility. If the firmware version field is the only thing different between the controller and nonvolatile RAM data, this is not a problem. Otherwise, run the System Configuration Utility.
Identify logical drive data did not match with NVRAM	The identify unit data from the array controller did not match with the information stored in nonvolatile RAM. This could occur if new, previously configured drives have been placed in a system that has also been previously configured.	Run the System Configuration Utility to configure the controller and nonvolatile RAM.
Insufficient adapter resources	The adapter does not have sufficient resources to perform operations to the array accelerator board. Drive rebuild may be occurring.	Operate the system without the array accelerator board until the drive rebuild completes.

Continued

DAAD Diagnostic Messages *Continued*

Message	Description	Recommended Action
Logical drive X failed due to cache error	This logical drive failed due to a catastrophic cache error.	Replace the array accelerator board and reconfigure using the System Configuration Utility.
Logical Drive X status = FAILED	This status could be issued for several reasons. If this logical drive is configured for No Fault Tolerance and one or more drives fail, this status will occur. If mirroring is enabled, and any two mirrored drives fail, this status will occur. If Data Guarding is enabled, and two or more drives fail in this unit, this status will occur. This status may also occur if another configured logical drive is in the WRONG DRIVE REPLACED or LOOSE CABLE DETECTED state.	Check for drive failures, wrong drive replaced, or loose cable messages. If there was a drive failure, replace the failed drive(s) and then restore the data for this logical drive from the tape backup. Otherwise, follow the wrong drive replaced or loose cable detected procedures.
Logical Drive X status = INTERIM RECOVERY	A physical drive in this logical drive has failed. The logical drive is operating in interim recovery mode and is vulnerable.	Replace the failed drive as soon as possible.
Logical Drive X status = LOOSE CABLE DETECTED	A physical drive has a cabling problem.	Turn the system off and attempt to reattach the cable onto the drive. If this does not work, replace the cable.
Logical Drive X status = NEEDS RECOVER	A physical drive in this logical drive has failed and has now been replaced. This drive needs to be rebuilt from the mirror drive or the parity data.	When booting up the system, select the "F1 - rebuild drive" option to rebuild the replaced drive.
Logical Drive X status = OVERHEATED	The temperature of the Intelligent Array Expansion System drives is beyond safe operating levels and it has shut down to avoid damage.	Check the fans and the operating environment.
Logical Drive X status = OVERHEATING	The temperature of the Intelligent Array Expansion System drives is beyond safe operating levels.	Check the fans and the operating environment.
Logical Drive X status = RECOVERING	A physical drive in this logical drive has failed and has now been replaced. The replaced drive is rebuilding from the mirror drive or the parity data.	Nothing needs to be done. Normal operations can occur.

Continued

DAAD Diagnostic Messages *Continued*

Message	Description	Recommended Action
Logical Drive X status = WRONG DRIVE REPLACED	A physical drive in this logical drive has failed. The incorrect drive was replaced.	Replace the drive that was incorrectly replaced. Then, replace the original drive that failed with a new drive. Do not run the System Configuration Utility to reconfigure; you will lose data on the drive.
Loose cable detected - logical drives may be marked FAILED until corrected	Controller unable to communicate with one or more physical drives, probably because of a cabling problem. Logical drives may be in a FAILED state until the condition is corrected, preventing access to data on the controller.	Check all controller and drive cable connections.
Mirror data miscompare	Data was found at reinitialization in the posted write memory; however, the mirror data compare test failed resulting in data being marked as invalid. Data loss is possible.	Replace the array accelerator board.
Mirrored memory location errors	Soft errors occurred when attempting to read the same data from both sides of the mirrored memory. Data loss will occur.	Replace the array accelerator board.
No configuration for Accelerator Board	The array accelerator board has not been configured.	If the array accelerator board is present, run the System Configuration Utility to configure the board, if desired.
SCSI port X, drive ID Y firmware needs upgrading	Drive's firmware may cause problems and should be upgraded.	Run Options ROMPaq to upgrade the drive's firmware to a later revision.
Set configuration command issued	The configuration of the array controller has been updated. The array accelerator board may remain disabled until it is reinitialized.	Run the System Configuration Utility to reinitialize the array accelerator board.
Soft Firmware Upgrade required	DAAD has determined that your controller is running firmware that has been soft upgraded by the Compaq Upgrade Utility. However, the firmware running is not present on all drives. This could be caused by the addition of new drives in the system.	Run the Compaq Upgrade Utility to place the latest firmware on all drives.
Threshold for drive (bay) X violated	This message indicates that a monitor and performance threshold for this drive has been violated.	Check for the particular threshold that has been violated.

Continued

DAAD Diagnostic Messages *Continued*

Message	Description	Recommended Action
Threshold violations for drive (bay) X	This is a list of the individual thresholds that have been violated for this drive.	The drive may need to be replaced. Run the Compaq Diagnostics Utility to determine if the drive has been initialized and the threshold violation warrants drive replacement.
Unknown disable code	A code was returned from the array accelerator board that DAAD does not recognize.	Obtain the latest version of DAAD.
Warning bit detected	A monitor and performance threshold violation may have occurred. The status of a logical drive may not be OK.	Check the other error messages for an indication of the problem.
WARNING - Drive Write Cache is enabled on X	Drive has its internal write cache enabled. The drive may be a third-party drive or the drive's operating parameters may have been altered. Condition may cause data corruption if power to the drive is interrupted.	Replace the drive with a Compaq supplied drive, or restore the drive's operating parameters.
Wrong Accelerator	This could mean that either the board was replaced in the wrong slot or placed in a system that was previously configured with another board type. Included with this message is a message indicating the type of adapter sensed by DAAD and a message indicating the type of adapter last configured in EISA nonvolatile RAM.	Check the diagnosis screen for other error messages. Run the System Configuration Utility to update the system configuration.

Integrated Management Log

On servers supporting the Integrated Management Display, the Compaq Integrated Management Log (IML) replaces the Critical Error Log and Correctable Memory Logs. It records system events and stores them in an easily viewable form. It marks each event with a time-stamp with one-minute granularity.

Events listed in the Integrated Management Log are categorized as one of four event severity levels:

- Status - indicates that the message is informational only.
- Repaired - indicates that corrective action has been taken.
- Caution - indicates a non-fatal error condition.
- Critical - indicates a component failure.

The Integrated Management Log requires Compaq Operating System-dependent drivers. Refer to the Compaq Support Software CD for instructions on installing the appropriate drivers.

Multiple Ways of Viewing the Log

You can view an event in the IML in several ways:

- On the Integrated Management Display
- From within Compaq Insight Manager
- From within Compaq Survey Utility
- From within IML Management Utility

Integrated Management Display

The Integrated Management Display is a Liquid Crystal Display (LCD) panel that presents information directly at the server, assisting in diagnosing and servicing the server without a keyboard and monitor.

Compaq Insight Manager

Compaq Insight Manager is a server management tool providing in-depth fault configuration and performance monitoring of hundreds of Compaq servers from a single management console. System parameters that are monitored describe the status of all key server components. By being able to view the events that may occur to these components, you can take immediate action. You can view and print the event list from within Compaq Insight Manager by following the instructions that follow. You can also mark a Critical or Caution event as Repaired after the affected component has been replaced, for example, when a failed fan has been replaced. By marking the component as repaired, you can lower the severity of the event.

Viewing the Event List

1. From Compaq Insight Manager, select the appropriate server, then select View Device Data. The selected server displays, with buttons around its perimeter.
2. Select the Recovery button → Integrated Management Log.
3. If a failed component has been replaced, select the event from the list, then select Mark Repaired.

Printing the Event List

NOTE: You can only view the event list from the Recovery/Integrated Management Log screen as described above.

1. From the Insight Manager, select the appropriate server.
2. Select the Configuration button → Recovery button → Print.

Compaq Survey Utility

The Compaq Survey Utility is a serviceability tool available from Windows NT and Novell NetWare that delivers online-configuration capture and comparison to maximize server availability. It is delivered on the Compaq Management CD in the SmartStart package or is available on the Compaq website. Refer to the Compaq Management CD for information on installing and running the Compaq Survey Utility.

After running the Compaq Survey Utility, you can view the IML by loading the output of the utility (typically called "survey.txt") into a text viewer such as Notepad. The event list follows the system slot information. Once you have opened the text file, you can print it using the print feature of the viewer.

Compaq IML Management Utility

The Compaq IML Management Utility is a DOS-based tool that gives you the off-line ability to review, mark corrected, and print events from the IML. It is located on the Compaq SmartStart and Support Software CD. Refer to the *SmartStart Installation for Servers* poster, which ships with the server, for information on how to install and use the IML Management Utility.

Event List

The event list displays the affected components and the associated error messages. Though the same basic information is displayed, the format of the list may differ, depending on how you view it: on the Integrated Management Display, from within Compaq Insight Manager, the IML management utility, or the Compaq Survey Utility. An example of the format of an event (as displayed on the Integrated Management Display) is as follows:

```

**001 of 010**
---caution---
03/19/1997
12:54 PM
FAN INSERTED
Main System
Location:
  System Board
Fan ID: 03
**END OF EVENT**

```

Event Messages

Table 3-22
Event Messages

Event Type	Event Message
Machine Environment	
Fan Failure	System Fan Failure (Fan X, Location)
Fan Inserted	System Fan Inserted (Fan X, Location)
Fan Removed	System Fan Removed (Fan X, Location)
Fans Not Redundant	System Fans Not Redundant
Overheat Condition	System Overheating (Zone X, Location)
Main Memory	
Correctable Error threshold exceeded	Corrected Memory Error threshold passed (Slot X, Memory Module X)
	Corrected Memory Error threshold passed (System Memory)
Uncorrectable Error	Corrected Memory Error threshold passed (Memory Module unknown)
	Uncorrectable Memory Error (Slot X, Memory Module X)
	Uncorrectable Memory Error (System Memory)
	Uncorrectable Memory Error (Memory Module unknown)

Continued

Event Messages *Continued*

Event Type	Event Message
Processor	
Correctable Error Threshold exceeded	Processor Correctable error Threshold passed (Slot X, Socket X)
Uncorrectable Error	Unrecoverable Host Bus Data Parity Error
Host Bus Error	Unrecoverable Host Bus Address Parity Error
EISA Bus	
	EISA Expansion Bus Master Timeout (Slot X)
	EISA Expansion Bus Slave Timeout
	EISA Expansion Board Error (Slot X)
	EISA Expansion Bus Arbitration Error
PCI Bus Error	
	PCI Bus Error (Slot X, Bus X, Device X, Function X)
Power Subsystem	
Power Supply Failure	System Power Supply Failure (Power Supply X)
Power Supply Inserted	System Power Supply Inserted (Power Supply X)
Power Supply Removed	System Power Supply Removed (Power Supply X)
Power Supply Not Redundant	System Power Supplies Hot Redundant
System Configuration Battery Low	Real-Time Clock Battery Failing
Power Module Failure	A CPU Power Module (System Board, Socket X)
	A CPU Power Module (Slot X, Socket X)
Power Modules Not Redundant	System Power Modules Not Redundant
AC Voltage Problem	System AC Power Problem (Power Supply X)
Power AC Overload	System AC Power Overload (Power Supply X)
Automatic Server Recovery	
System Lockup	ASR Lockup Detected: Cause
Operating System	
System Crash	Blue Screen Trap: Cause [NT]
	Kernel Panic: Cause [UNIX]
	Abnormal Program Termination: Cause [NetWare]
Automatic OS Shutdown	Automatic Operating System Shutdown Initiated Due to Fan Failure
	Automatic Operating System Shutdown Initiated Due to Overheat Condition
	Fatal Exception (Number X, Cause)

Rapid Recovery Services

Compaq servers provide rapid recovery services for diagnosing and recovering from errors. These tools are available for local and remote diagnosis and recovery.

Rapid recovery means fast identification and resolution of complex faults. The Rapid Recovery Engine and Insight Management Agents notify the system administrator when a failure occurs, ensuring that the server experiences minimal downtime. You enable these features through the System Configuration Utility. These integrated server management features are:

- Automatic Server Recovery-2 (ASR-2)
- Server Health Logs (on servers not supporting Integrated Management Logs)
- Storage Fault Recovery Tracking
- Storage Automatic Reconstruction
- Network Interface Fault Recovery Tracking
- Memory Fault Recovery Tracking (with option upgrade kit)

These are discussed in more detail on the Systems Reference Library CD (SRL).

Automatic Server Recovery-2

Automatic Server Recovery-2 (ASR-2) lets the server restart automatically from the operating system or the Compaq Utilities. To use this feature, you must use the System Configuration Utility to install Compaq Utilities in the system partition.

You can tell ASR-2 to restart your server after a critical hardware or software error occurs. Using the Compaq System Configuration Utility, configure the system for either automatic recovery or for attended local or remote access to diagnostic and configuration tools.

You can also configure ASR-2 to page an administrator when the system restarts. ASR-2 depends on the application and driver that routinely notify the ASR-2 hardware of proper system operations. If the time between ASR-2 notifications exceeds the specified period, ASR-2 assumes a fault has occurred and initiates the recovery process.

To configure ASR-2:

1. Execute the System Configuration Utility.
 2. Select *View and Edit Details*.
 3. Set the software error recovery status to Enabled.
 4. Set the software error recovery time-out.
-

The available recovery features are:

- **Software Error Recovery** – automatically restarts the server after a software-induced server failure
- **Environmental Recovery** – allows the server to restart when temperature, fan, or AC power conditions return to normal

Unattended Recovery

For unattended recovery, ASR-2 performs the following actions:

- Logs the error information to the IML
- Resets the server
- Pages you (if a modem is present and you selected Paging)
- Tries to restart the operating system. Often the server restarts successfully, making unattended recovery the ideal choice for remote locations where trained service personnel are not immediately available.

If ASR-2 cannot restart the server within 10 attempts, it places a critical error in the Integrated Management Log, starts the server into Compaq Utilities, and enables remote access (if you configured remote access).

To use this level of ASR-2, you must configure ASR-2 to load the operating system after restart.

Attended Recovery

For attended recovery, ASR-2 performs the following actions:

- Logs the error information to the IML
- Resets the server
- Pages you (if a modem is present and you selected Paging)
- Starts Compaq Utilities from the hard drive
- Enables remote access

During system configuration, these utilities are placed on the system utilities partition of the hard drive.

If you have configured for dial-in access and have a modem with an auto-answer feature installed, you can dial in and remotely diagnose or reconfigure the server.

If you have configured the Compaq Utilities for network access, you can access the utilities over the network. You can use Compaq Insight Manager for dial-in or network access.

Hardware Requirements

To use this level of ASR-2 over a modem, you need the following:

- Compaq modem or optional Hayes compatible modem
- System Configuration Utility and Diagnostics Utility installed on the system partition of the hard drive
- ASR-2 configured to load Compaq Utilities after restart

You can also run Compaq Utilities remotely over an IPX or IP network using the Network feature:

- To use Compaq Utilities on an IPX network, you must have Compaq Insight Manager 2.0 or later or an NVT (Novell Virtual Terminal) Terminal Emulator with VT100 or ANSI terminal capabilities.
- To use Compaq Utilities on an IP network, you must have Compaq Insight Manager 2.10 or later, or a Telnet Terminal Emulator with VT100 or ANSI capabilities.

If you are notified that ASR-2 restarted the server and you have restarted to Compaq Utilities, use the Inspect Utility or Compaq Insight Manager to view the critical error in the Critical Error Log. Run Diagnostics to diagnose and resolve the problem.

You can configure ASR-2 to restart the server into Compaq Utilities to diagnose the critical error, or to start the operating system to return the server to operational status as rapidly as possible.

When you enable ASR-2 to start the operating system, the server tries to start from the primary partition. In this mode, ASR-2 can page you if a critical error occurs, but you cannot access Compaq Utilities.

When you enable ASR-2 to start Compaq Utilities, your server restarts after a critical error and loads Compaq Utilities from the system partition on the hard drive.

You can configure your server to start Compaq Utilities in four different ways:

- Without remote console support; for example, to run Compaq Utilities from the server console only
 - With remote console support using modems for dial-in access
 - With remote console support using a modem to dial a predetermined telephone number
 - With remote console support through a network connection (IP or IPX)
-

Compaq Integrated Remote Console

The standard Compaq Integrated Remote Console performs a wide range of configuration activities. Some of the console's features include:

- Accessible using ANSI terminal
- Operates independently of the operating system
- Provides for remote server reboot
- Provides access to system configuration
- Uses out-of-band communication with dedicated management modem installed in the server

For more information, see the *Integrated Remote Console User Guide* that shipped with your server.

IMPORTANT: Before configuring ASR-2, verify that the System Configuration Utility and Diagnostics software are installed on the system partition. ASR-2 must have this to start Compaq Utilities after a system restart. Compaq recommends this even if you configure ASR-2 to start the operating system.

Compaq Health Driver

The Compaq Health Driver continually resets the ASR-2 timer according to the frequency you specified in the System Configuration Utility (for example, 10 minutes). If the ASR-2 timer counts down to zero before being reset, due to an operating system crash or a server lock-up, ASR-2 restarts the server into either Compaq Utilities or the operating system (as indicated by the System Configuration parameters). The default value is 10 minutes. The allowable settings are 5, 10, 20, and 30 minutes.

For remote and off-site (unattended) servers, setting the software error recovery time-out for 5 minutes reduces server downtime and allows the server to recover quickly. For local (attended) servers located onsite, you can set the software error recovery time-out for 20 or 30 minutes, giving you time to arrive at the server if you wish to manually diagnose the problem.

The Compaq Health Driver is independent of the ASR-2 timer. You should load it and enable the ASR-2 timer. This allows the driver to detect and log information about numerous hardware and software errors in the IML. However, you cannot enable the ASR-2 timer without loading the Compaq Health Driver.

Before ASR-2 restarts the server, it records any information available about the condition of the operating system in the Critical Error Log, or the IML depending on the server support. This information can be used to diagnose an operating system crash or server lock-up, while still allowing the server to be restarted.

The following ASR-2 flow chart shows you the sequence of events after a hardware or software error occurs:

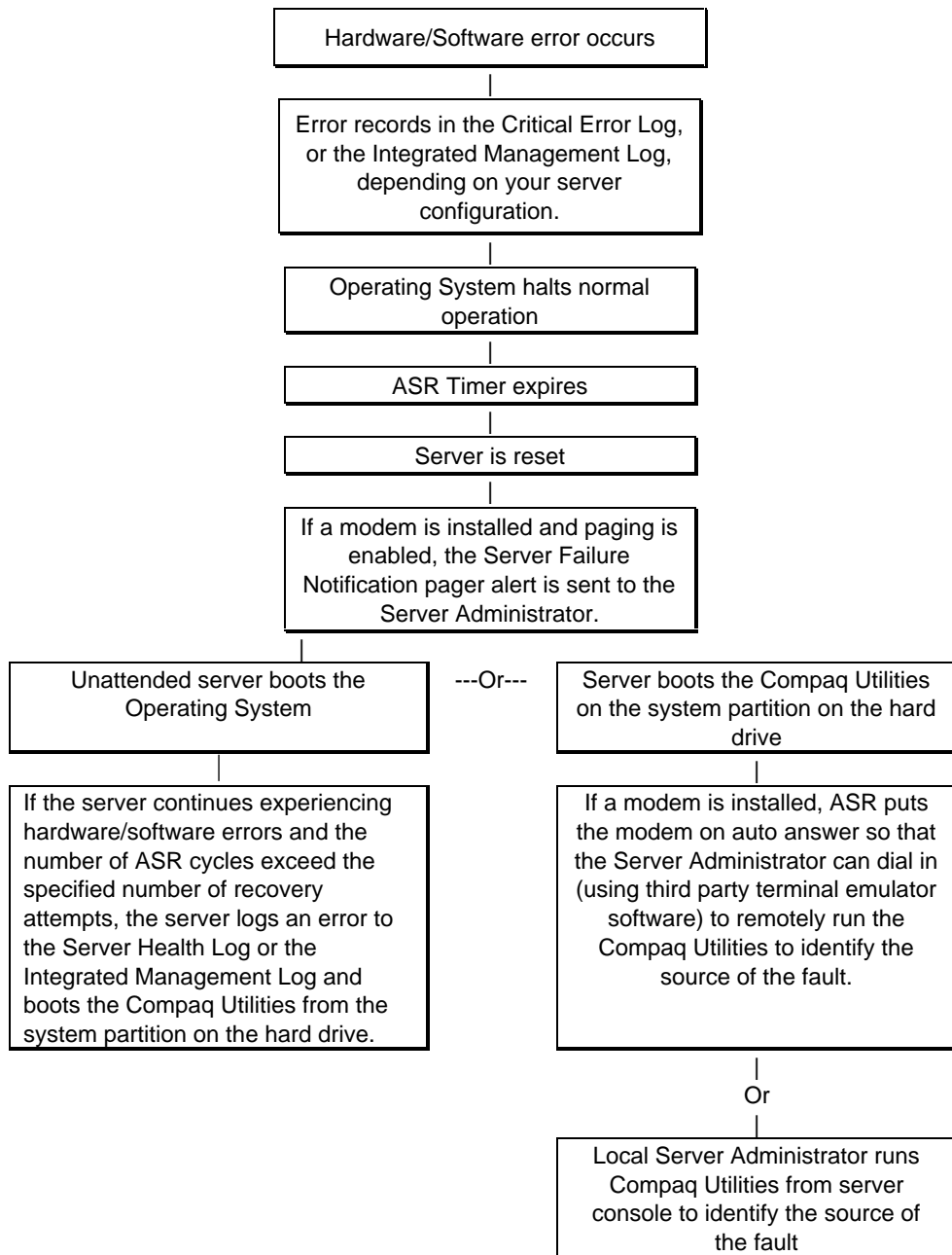

Figure 3-1. ASR-2 flow chart

Booting into Compaq Utilities

When you enable ASR-2 to start into Compaq Utilities and a critical error occurs, the operating-system-specific Health Driver logs the error information in the Critical Error Log or the IML and the ASR-2 feature restarts the server. When the system reinitializes, the system pages the designated administrator (if enabled), and starts Compaq Utilities from the hard drive.

If Dial-In status is enabled, the modem is placed in auto-answer mode. If you enable Dial-Out status, you are automatically enabled for Dial-In.

If Network Status is enabled, the appropriate network support software is loaded, depending on the network protocol, IP or IPX. This allows remote access via the network.

IMPORTANT: Compaq Utilities are loaded from a specially created system partition on the hard drive. This partition was configured during server configuration.

You can access the server and view the Server Health Logs (in servers not supporting the IML) remotely by modem, in-band over the network, or directly from the server. For modem access, you must have either Compaq Insight Manager 2.0 or above or have a VT100 or ANSI terminal type device. You may use a standard CRT with VT100 or ANSI emulation capability, or you may use a PC with a VT100 or ANSI terminal emulation package. The communication parameters must be set for 8 data bits, no parity, and 1 stop bit.

You can also enable ASR-2 to allow network access using the Network Status feature in the System Configuration Utility. You must have either Compaq Insight Manager 2.0 or greater or a Novell Virtual Terminal (NVT) emulator on an IPX network to use this feature. You must also have version 2.24 or later of the System Configuration Utility. For IP access, you must have Compaq Insight Manager 2.10 or later, or a Telnet Terminal emulator to use this feature. You also must have version 2.24 or later of the System Configuration Utility.

The System Configuration Utility settings should resemble the settings in Table 3-23 when you enable ASR-2 to start into Compaq Utilities.

Table 3-23
Compaq System Configuration Utility Pager Settings
for Booting into Compaq Utilities

Pager Data	Setting	Description
Pager status	Enabled	Indicates if the pager feature is enabled or disabled.
Pager dial string	ATDT 555-5555	Indicates the pager dial string and delay before the pager message. Pagers typically use one of the following formats: Local pagers: ATDT 555-5555 Wide area pagers: ATDT 1-800-555-5555,1234567#
Pager message	1234567#	Represents a unique number (maximum seven digits, numeric only) that you must designate to identify the server on your pager display. The ROM adds a three-digit code to the front of this number. The first two indicate the subsystem and the third indicates the severity of the error that caused the alert. The # symbol usually terminates the message. If no message is required, delete the # symbol.
Pager test	Select to test pager setup	Use this to test the current pager settings. Press Enter to dial the pager number, and the pager message (if present) displays. You must configure the computer before testing the pager and the Pager Status must be set to Enabled. Do not test the pager if you are running remotely and are using only one modem.
Serial interface	COM1	Select the communications port for the modem used by the pager and the remote ASR-2 functions. The options are COM1 and COM2.
Dial-in status	Enabled	Set Dial-In Status to Enabled. Be sure the Reset Boot option is set to Boot Compaq Utilities. When the system starts because of an ASR reset, it starts to the Compaq Utilities, sets the Management Modem to auto-answer, and waits for the administrator to dial in and run the Compaq Utilities. You automatically disable this option when you configure the software error recovery start option to Boot Operating System. When ASR pages you, you cannot dial in unless ASR-2 exceeds 10, the threshold number of server restart retries. When this happens, ASR-2 restarts the server into the Compaq Utilities and places the modem in auto-answer mode.

Continued

Compaq System Configuration Utility Pager Settings for Booting into Compaq Utilities *Continued*

Pager Data	Setting	Description
Dial-out status	Enabled	<p>Allows ASR-2 to dial out to a remote workstation. If you selected this option, Dial-In Status is automatically selected.</p> <p>To use the dial-out feature, set Dial-Out Status to Enabled and set the Dial-Out String to the correct phone number. You must also set the Reset Boot option to Boot Compaq Utilities. When the system restarts because of an ASR reset, the administrator is paged via Pager Status and Pager Dial String, the system restarts to the Compaq Utilities, and dials out to the phone number provided in the Dial-Out string. The dial-out number will be tried five times. If it fails to connect after five attempts, the modem is put in auto-answer mode.</p>
Dial-out string	555-1234	Enter the dial string followed by the remote computer telephone number.
Network status	Enabled	To allow network access to Compaq Utilities, set Network Status to Enabled and make sure the Reset Boot option is set to Boot Compaq Utilities.
Network protocol		<p>To use IPX network access, set Network Protocol to IPX. When the system restarts to the Compaq Utilities because of an ASR reset, it loads IPX network support. This enables remote access via NVT.</p> <p>To use IP network access, set Network protocol to IP. Also make sure to set Network IP address, Network IP net mask, and Network IP router address. When the system restarts to the Compaq Utilities because of an ASR reset, it loads IP network support. This enables remote access via Telnet.</p> <p>NOTE: The Network Status must be set to Enabled for network access.</p>
Network controller	Compaq	For all Compaq Standard Network Controllers.
Network host name	CPQHOU	Enter the network name of the server. Use underscores instead of spaces within the name, for example, Compaq_Server. If you are using IPX network access to the Compaq Utilities, this server name is used to advertise NVT host services. This server name displays in the Compaq Insight Manager server list when it determines it can communicate via NVT. Set this name to be the same as the server name you assign when the host OS is running.
Network card slot	Slot #	Select the slot number of the network interface card you wish to use for network access to Compaq Utilities.
Network frame type	ETHERNET_II	Select the frame type for your network. Selections include both Ethernet and Token Ring topologies.

Continued

Compaq System Configuration Utility Pager Settings for Booting into Compaq Utilities *Continued*

Pager Data	Setting	Description
Network IP address	N/A	Enter the IP address for this server in standard dot notation. NOTE: This is not used if you select Custom for Network controller. You must enter your IP address in the NET. CFG file that you load into the system partition.
Network IP net mask	N/A	Enter the net mask for this server in standard dot notation. NOTE: This is not used if you select Custom for network controller. You must enter your IP address in the NET. CFG file that you load into the system partition.
Network IP router address	N/A	Enter the router to be used for this server in standard dot notation. NOTE: This is not used if you select Custom for network controller. You must enter your IP address in the NET. CFG file that you load into the system partition.

If you configure the server to boot into Compaq Utilities, it prepares for remote communications. You can remotely run Diagnostics software, the Inspect Utility, or the System Configuration Utility using a workstation running terminal emulation software, such as Compaq Insight Manager or PC Anywhere.

Booting into the Operating System

When you enable ASR-2 to restart into the operating system and a critical error occurs, ASR-2 logs the error in the Critical Error Log or IML and restarts the server. The system ROM pages the designated administrator, then executes the normal restart process.

IMPORTANT: When you enable ASR-2 to restart into the operating system, Modem Dial-In Status, Network Status, and Modem Dial-Out Status are automatically disabled. In this mode, ASR-2 can page you if a critical error occurs, but you cannot access the server, and the server cannot dial out to a remote workstation.

If the ASR-2 feature cannot restart the server within 10 attempts, it logs a critical error in the Critical Error Log or IML Log restarts the server into the Compaq Utilities, and puts the modem into auto-answer mode.

Your System Configuration Utility setting should resemble the following when you enable ASR to restart into the operating system:

- Serial interface COM1
- Dial-in status Disabled
- Dial-out status Disabled
- Dial-out string 555-1234
- Network status Disabled
- Network protocol IPX

■ Network controller	Compaq
■ Network host name	CPQHOU
■ Network card slot	Slot #
■ Network frame type	ETHERNET_II
■ Network IP address	xxx.xxx.xxx.xxx
■ Network IP net mask	xxx.xxx.xxx.xxx
■ Network IP router address	xxx.xxx.xxx.xxx

ASR-2 Security

The standard Compaq password features function differently during ASR-2 than during a typical system startup.

During ASR-2, the system does not prompt for the Power-On Password. This allows the ASR-2 to restart the operating system or Compaq Utilities without user intervention.

To maintain system security, set the server to boot in Network Server Mode (an option in the System Configuration Utility). This option ensures that the server keyboard is locked until you enter the Keyboard Password.

Select an Administrator Password (an option in the System Configuration Utility). During attended ASR-2 (local or remote), you must enter this Administrator Password before any modifications can be made to the server configuration.

Server Health Logs

In some servers, Server Health Logs are replaced by the IML, if it is supported. See “Integrated Management Display” in this chapter for more information.

Server Health Logs contain information to help identify and correct any server failures and correlate hardware changes with server failure. Server Health Logs are stored in nonvolatile RAM and consist of the Critical Error Log and the Revision History Table.

If errors occur, information about the errors is automatically stored in the Critical Error Log.

Whenever boards or components (that support revision tracking) are updated to a new revision, the Revision History Table is updated.

Critical Error Log

The Critical Error Log records memory errors, as well as catastrophic hardware and software errors that cause the system to fail. This information helps you quickly identify and correct the problem, thus minimizing downtime.

You can view the Critical Error Log through the Compaq Insight Manager. The Diagnostics Utility either resolves the error or suggests corrective action in systems that do not support event logs.

The Critical Error Log identifies and records the following errors. Each error type is briefly explained below.

Table 3-24
Critical Error Log Messages

Message	Description
Abnormal Program Termination	The operating system has encountered an abnormal situation that has caused a system failure.
ASR-2 detected by ROM	An ASR-2 activity has been detected and logged by the system ROM.
ASR-2 Test Event	The System Configuration Utility generated a test alert.
Automatic Server Recovery Base Memory Parity Error	The system detected a data error in base memory following a reset due to the Automatic Server Recovery-2 (ASR-2) timer expiration.
Automatic Server Recovery Extended Memory Parity Error	The system detected a data error in extended memory following a reset due to the ASR-2 timer expiration.
Automatic Server Recovery Memory Parity Error	The system ROM was unable to allocate enough memory to create a stack. Then, it was unable to put a message on the screen or continue booting the server.
Automatic Server Recovery Reset Limit Reached	The maximum number of system resets due to ASR-2 timer expiration has been reached, resulting in the loading of Compaq Utilities.
Battery Failing	Low system battery warning. Replace battery within 7 days to prevent loss of nonvolatile configuration memory. Failure of the battery supporting the system's nonvolatile RAM is imminent.
Caution: Temperature Exceeded	The operating system has detected that the temperature of the system has exceeded the caution level. Accompanying data in the log notes if an auto-shutdown sequence has been invoked by the operating system.
Diagnostic Error	An error was detected by the Diagnostics Utility. See the specific error code in this chapter for a detailed explanation.
Error Detected On Boot Up	The server detected an error during the Power-On Self-Test (POST).
Processor Prefailure	A CPU has passed an internal corrected error threshold; excessive internal ECC cache errors.

Continued

Critical Error Log Messages *Continued*

Message	Description
NMI - PCI Bus Parity Error	A parity error was detected on the PCI bus.
NMI - Expansion Board Error	A board on the expansion bus indicated an error condition, resulting in a server failure.
NMI - Expansion Bus Master Time-Out	A bus master expansion board in the indicated slot did not release the bus after its maximum time, resulting in a server failure.
NMI - Expansion Bus Slave Time-Out	A board on the expansion bus delayed a bus cycle beyond the maximum time, resulting in a server failure.
NMI - Fail-Safe Timer Expiration	Software was unable to reset the system fail-safe timer, resulting in a server failure.
Processor Exception	The indicated processor exception occurred.
NMI - Processor Parity Error	The processor detected a data error, resulting in a server failure.
Server Manager Failure	An error occurred with the Server Manager/R.
NMI - Software Generated Interrupt Detected Error	Software indicated a system error, resulting in a server failure.
Caution: Temperature Exceeded	The operating system has detected that the temperature of the system has exceeded the caution level. Accompanying data in the log notes if an auto-shutdown sequence has been invoked by the operating system.
Abnormal Program Termination	The operating system has encountered an abnormal situation that has caused a system failure.
ASR-2 Test Event	The System Configuration Utility generated a test alert.
NMI- Automatic Server Recovery Timer Expiration	The operating system has received notice of an impending ASR-2 timer expiration.
Required System Fan Failure	The required system fan has failed. Accompanying data in the log notes if an auto-shutdown sequence has been invoked by the operating system.
UPS A/C Line Failure Shutdown or Battery Low	The UPS notified the operating system that the AC power line has failed. Accompanying data indicates if an auto-shutdown sequence has been invoked or if the battery has been nearly depleted.
ASR-2 detected by ROM	An ASR-2 activity has been detected and logged by the system ROM.

Revision History Table

Some errors can be resolved by reviewing changes to the server configuration. The server has an Automatic Revision Tracking (ART) feature that helps you review recent changes to the server configuration.

One ART feature is the Revision History Table, which contains the hardware version number of the system board and any other system boards providing ART-compatible revision information. This feature lets you determine the level of functionality of an assembly in a system without opening or powering down the unit.

Table 3-25
Revision History Format

Current Revisions	
Date	10/31/95
System Board Revision	03
Assembly Version	1
Functional Revision Level	C
Processor 01 Revision	01
Assembly Version	1
Functional Revision Level	A
Previous Revisions	
Date	03
System Board Revision	03
Assembly Version	1
Functional Revision Level	C
Processor 01 Revision	01
Assembly Version	1
Functional Revision Level	A

The Revision History Table is stored in nonvolatile RAM and is accessed through the Inspect Utility and Compaq Insight Manager.

Storage Fault Recovery Tracking

This feature tracks over 12 failure-indication parameters, such as time-outs, spin-up, and self-test errors of SCSI drives. You can use these parameters to pinpoint failed storage subsystem components and to recover from controller or hard drive failure.

Storage Automatic Reconstruction

This feature automatically reconstructs data to an online spare or to a replaced drive if a drive fails. To use the reconstruction feature, you must configure your server for drive mirroring or data guarding. The reconstruction decreases system downtime by allowing rapid recovery to full system operation if a drive fails.

Network Interface Fault Recovery Tracking

This feature tracks over 20 failure indication parameters, such as alignment errors, lost frames, and frame copy errors, of Ethernet and Token Ring network interfaces. It decreases network downtime by enabling diagnosis of actual network interface failures.

Memory Fault Recovery Tracking

This feature inspects the operation of the memory subsystem looking for uncorrectable memory errors.

Remote Service Features

Compaq servers have the following management features that you can access via modem or network:

Table 3-26
Compaq Servers Remote Management Features

Feature	Description
Service Session	Provides remote access to all the utilities on the system partition, including Diagnostics utilities, Inspect, ROMPaq, Drive Array Advanced Diagnostics (DAAD), and the System Configuration Utility. Also provides the capability for remote file transfer services to and from the system partition.
Disk-Based Diagnostics	Provides remote diagnostic capability after you configure ASR-2 and the reset restart option to restart from Compaq Utilities. Also allows you to view Health Logs. Disk-based diagnostics can also be run locally. Press F10 during the restart process when the cursor moves to the upper-right corner of the monitor.
Server Restart	Provides the ability to restart the server remotely from Compaq Insight Manager while the operating system is running. Allows the server to restart back to the operating system or restart to the system partition. Provides a complete system reset to all peripherals. If you select Boot to Compaq Utilities from Compaq Insight Manager, Compaq Utilities loads the appropriate remote services so that remote access is available. If network status is enabled, network support is loaded. If Dial-In status is enabled, the modem is set to auto-answer.
Configuration Utility	Allows you to run the remote System Configuration Utility locally. Press F10 during the restart process when the cursor moves to the upper-right corner of the monitor.
Firmware Updates	Allows you to update the server firmware remotely. Uses firmware images on the system partition that might have been previously uploaded with the file transfer services.

ROMPaq

Using flash ROM in Compaq servers allows the firmware (BIOS) to be upgraded with system or option ROMPaq utilities. To upgrade the ROM:

- Run the ROMPaq utility from the system partition, or
- Insert a ROMPaq diskette into drive A and cold boot the system.

The ROMPaq utility then checks the system and provides a choice (if more than one exists) of ROM revisions to which the system can be upgraded. This procedure is the same for both system and option ROMPaq utilities.



CAUTION: Do not turn the power off during a firmware upgrade. A loss of power during upgrade may corrupt the firmware and prevent the system from booting.

Compaq Insight Manager

Compaq Insight Manager is the Compaq application for easily managing network devices. Compaq Insight Manager delivers intelligent monitoring and alerting as well as visual control of your servers.

Features of Compaq Insight Management

Compaq Insight Management features include:

- Comprehensive Fault Management - For all major subsystems, including pre-failure alerting for disks, memory, Pentium Pro, and Pentium II processors.
- Integration Management - In conjunction with SmartStart, allows you to effectively deploy and manage configurations throughout the enterprise using the Integration Server and Insight Version Control.
- Performance Management - Sets performance and capacity thresholds for management variables related to CPU and bus utilization, NIC throughput, logical disk capacity, and more.
- Workstation Management - Monitors and manages Compaq Professional Workstations.
- Client Management - Manages faults and assets on Compaq Deskpro computers.
- Netelligent Management - Receives alarms from Netelligent devices. Full management of Netelligent devices is supported through integration with Compaq Netelligent Management Software.

- Asset Management - Exports asset information from the Compaq Insight Manager database to leading database and spreadsheet applications.
- Remote Management - Manages in-band or out-of-band devices, online or offline, from any location.
- Reporting - Using Automatic Data Collection, gathers historic performance information for graphing or export purposes.
- Integration with Enterprise Management Platforms - Provides integration with leading management platforms including HP OpenView, IBM NetView, SunNet Manager, and Microsoft Systems Management Server.

Compaq Insight Management Software Architecture

The Compaq Insight Management software architecture is typical of other network management solutions. It has a client/server architecture and is composed of agent software (Compaq Insight Management Agents) and the management application software (Compaq Insight Manager).

Insight Management Agents

Insight Agents operate on Compaq systems (such as servers and workstations), performing in-depth monitoring of the system's state by collecting and measuring system parameters. These parameters indicate the current state of subsystems by counting the occurrence of particular events (for example, the number of read operations performed on a disk drive) or monitoring the state of a critical function (such as whether the cooling fan is operating).

Insight Desktop Agents operate on Compaq Deskpro computers, monitoring functions that include temperature sensing and disk pre-failure alerting.

Insight Agents provide information to management applications such as Compaq Insight Manager, and can generate alarm notifications if significant changes occur in the fault or performance aspects of system operation. Information is delivered to and from the Insight Agents by the industry-standard Simple Network Management Protocol or SNMP.

Compaq Insight Manager

Compaq Insight Manager delivers intelligent monitoring and alerting as well as visual control of your Compaq hardware. In the unlikely event of hardware failures, Compaq Insight Manager also provides a full complement of remote maintenance and control facilities.

For additional information, refer to the online *Compaq Insight Manager User Guide* on the Systems Reference Library CD that accompanied your server.

Chapter 4

Connectors, Switches, Jumpers, and LEDs

This chapter provides connector, switch, jumper, and LED information for Compaq ProLiant 3000 Servers.

Connectors

This section contains information concerning all connectors located on ProLiant 3000 Servers.

Rear Panel Connectors

Figure 4-1 shows the rear panel connectors for ProLiant 3000 Servers. Table 4-1 gives the corresponding connector descriptions.

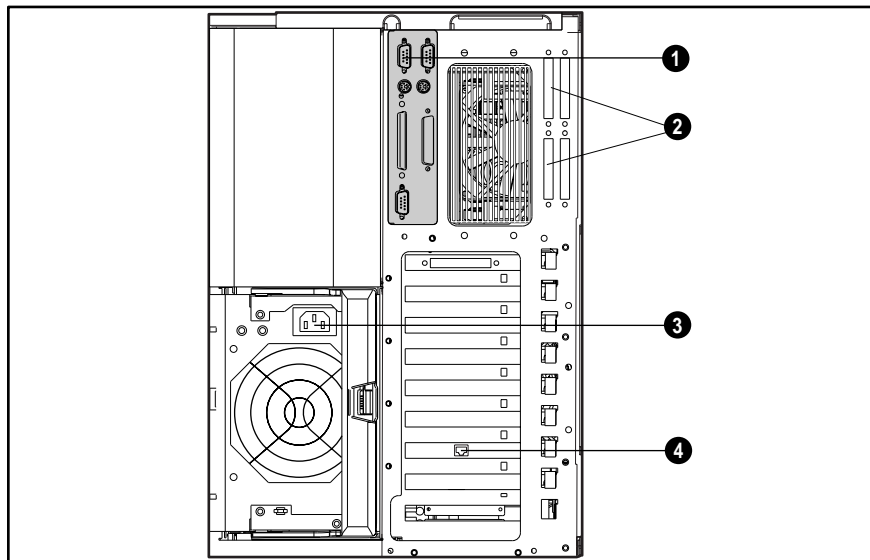

Figure 4-1. Rear panel connectors

Table 4-1
Rear Panel Connectors

Reference	Description
①	System I/O board rear connectors (See "System I/O Board Connectors" later in this chapter)
②	SCSI knockouts
③	AC power cord connector
④	Netelligent 10/100 TX UTP PCI controller connector (RJ-45)

System I/O Board Connectors

Figure 4-2 shows the system I/O board connectors for ProLiant 3000 Servers. Table 4-2 gives the corresponding connector descriptions.

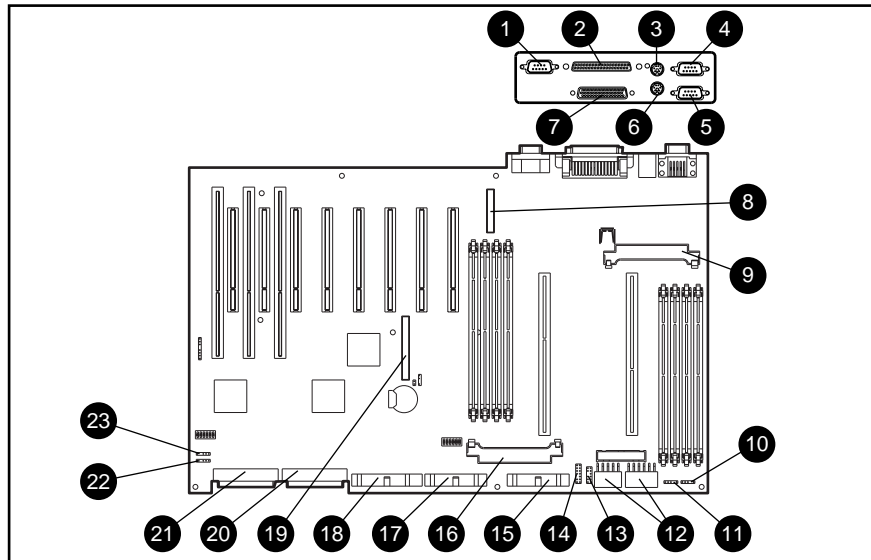

Figure 4-2. System I/O board connectors

Table 4-2
System I/O Board Connectors

Reference	Connector	Reference	Connector
❶	Video	❸	Power Switch
❷	External SCSI	❹	Power Supply
❸	Mouse	❺	Integrated Management Display (IMD)
❹	Serial Port B	❻	Processor Power Module 2
❺	Serial Port A	❼	Diskette Drive
❻	Keyboard	❽	CD-ROM Drive
❼	Parallel/Printer Port	❾	I ₂ O
❽	Auxiliary Fan	❿	SCSI Port 2
❾	Processor Power Module 1	⓫	SCSI Port 1
❿	CPU Redundant Fan	⓬	I/O Fan
⓫	CPU Fan	⓭	I/O Redundant Fan
⓬	Power		

Switches

This section contains information concerning all internal switches on ProLiant 3000 Servers.

Configuration Switch Settings

Figure 4-3 shows the system I/O board configuration switch location and default setting for ProLiant 3000 Servers. Table 4-3 gives the system I/O board configuration switch settings.

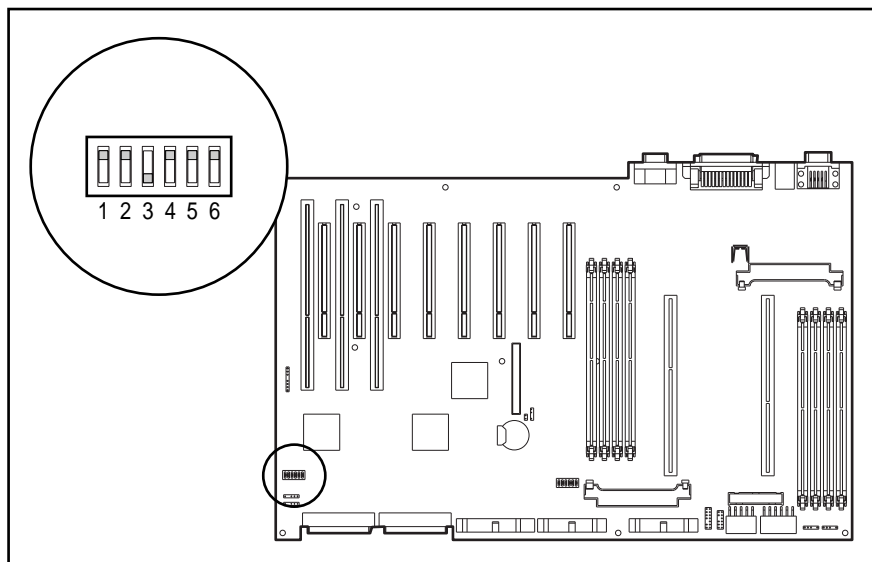

Figure 4-3. System I/O board configuration switch location and default setting

Table 4-3
System I/O Board Configuration Switch Settings

Switch	Function	ON	OFF
1	Video	Integrated video is disabled.	<i>Default.</i> Integrated video is enabled.
2	Lock Configuration	Configuration cannot be changed.	<i>Default.</i> Configuration can be changed.
3	Rack-to-Tower Conversion	Rack-mount configuration.	Tower configuration.
4	Diskette Boot Feature	Diskette is enabled for booting, regardless of configuration.	<i>Default.</i> Diskette boot can be disabled through System Configuration Utility.
5	Power-on Password	Power-on password is defeated.	<i>Default.</i> Power-on password is available.
6	Maintenance	NVRAM is invalidated; configuration is lost.	<i>Default.</i> NVRAM is validated; configuration is not lost.

Processor Switch Settings

The following figures and table show the location and default settings of the processor switch for ProLiant 3000 Servers. There is a different default setting for each processor switch including the 350 MHz, 400 MHz, 450 MHz, and 500 Mhz processors.

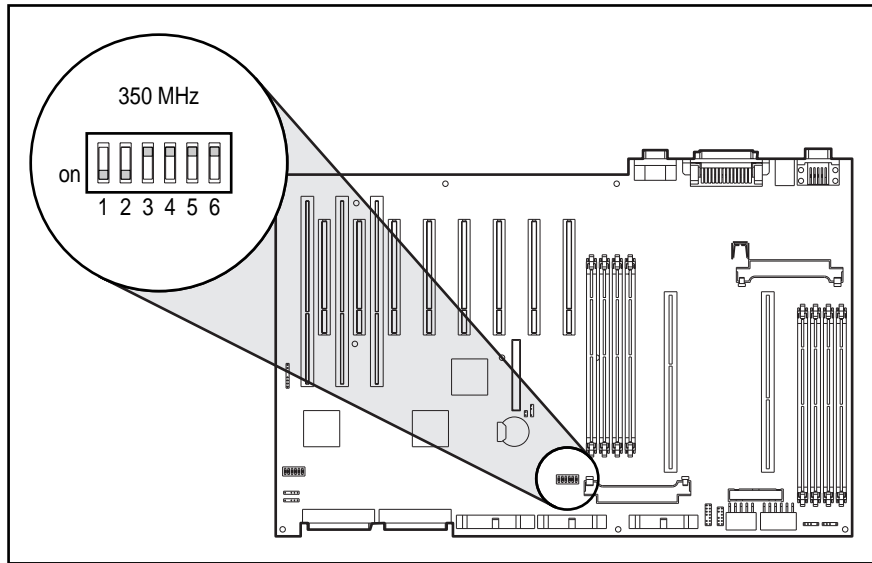

Figure 4-4. 350 MHz processor switch location and default setting

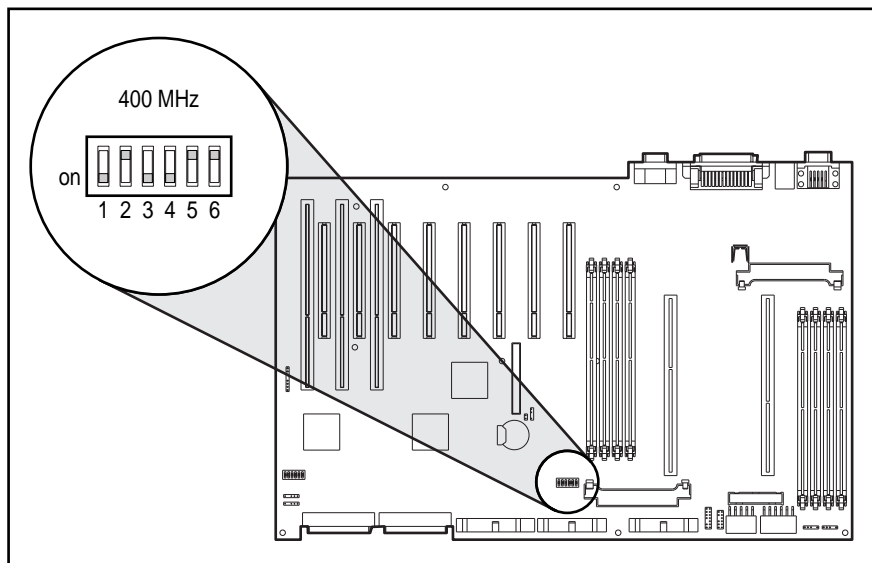

Figure 4-5. 400 MHz processor switch location and default setting

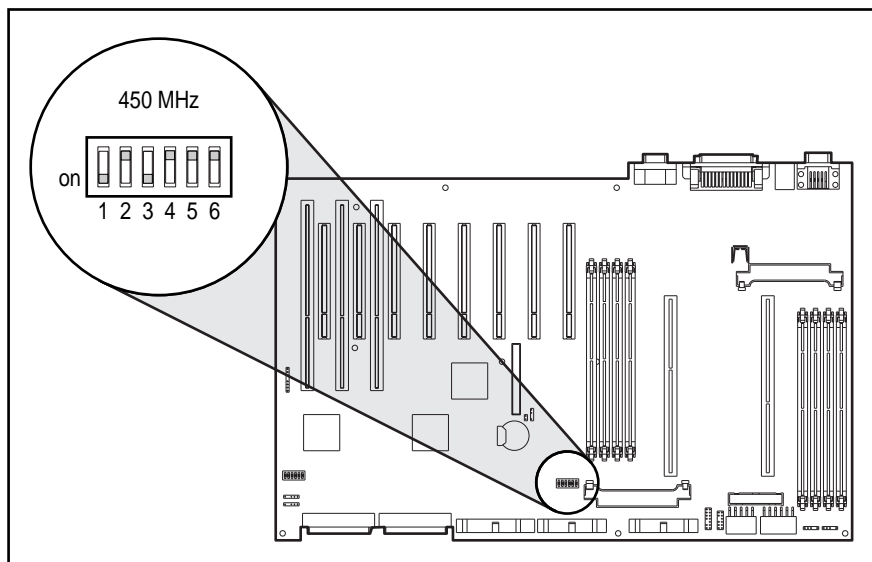

Figure 4-6. 450 MHz processor switch location and default settings

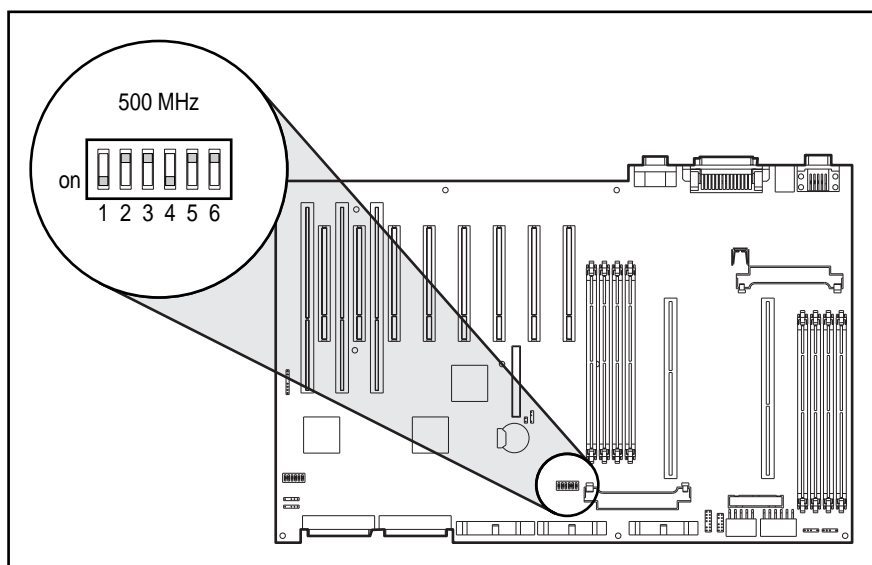

Figure 4-7. 500 MHz processor switch location and default setting

Table 4-4
Processor Switch Settings

Processor Speed	SW1	SW2	SW3	SW4	SW5	SW6
350 MHz	ON	ON	OFF	OFF	OFF	OFF
400 MHz	ON	OFF	ON	ON	OFF	OFF
450 MHz	ON	OFF	ON	OFF	OFF	OFF
500 MHz	ON	OFF	OFF	ON	OFF	OFF

Jumpers

The external battery jumper for ProLiant 3000 Servers is located on the system I/O board. Figure 4-8 shows the configuration when using an internal battery ❶ or an external battery ❷.

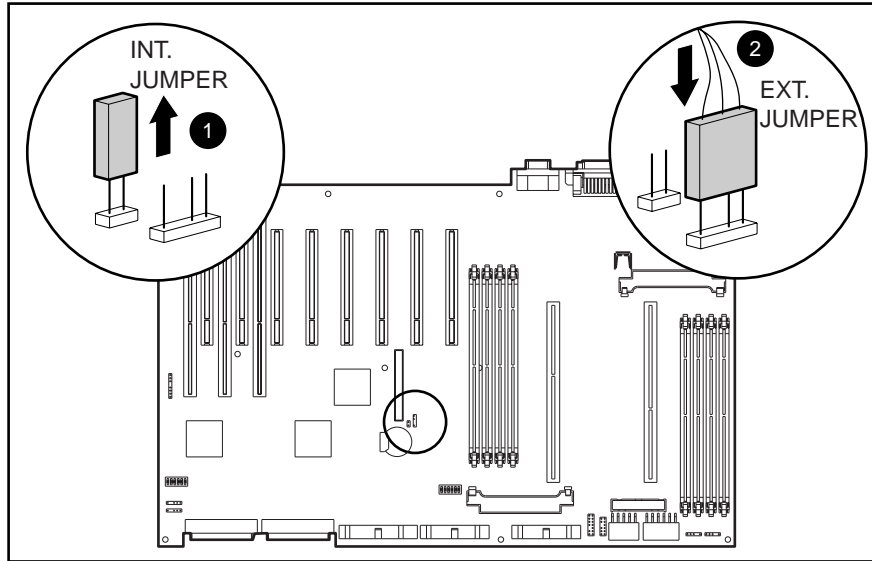

Figure 4-8. Battery jumper location and default settings

LEDs

This section contains information concerning all service LEDs located on ProLiant 3000 Servers.

Hot-Plug Power Supply LEDs

Each power supply has a status LED and an AC power LED. Figure 4-9 shows the power supply LEDs for ProLiant 3000 Servers. Table 4-5 gives the corresponding power supply LED functions.

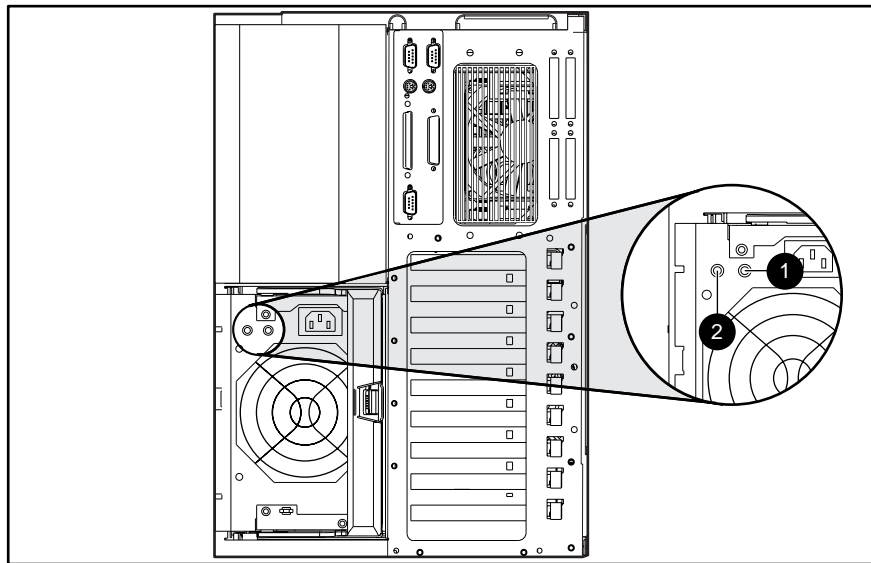



Figure 4-9. Power supply LEDs

Table 4-5
Power Supply LEDs

❶		Status	Amber	Fault detected in this power supply
			Amber flashing	Failed self-test
			Green/Amber alternating	Power supply failed to restart after a prolonged fault
			Green flashing	Power supply will restart within 20 seconds
			Green	No fault detected in this power supply
❷		AC Power	Green	AC power is connected
			OFF	No AC power connected

Power Switch LED

The power switch LED is located on the front of the server beneath the power switch and illuminates when the power is on. Figure 4-10 shows the location of the power switch LED for ProLiant 3000 Servers.

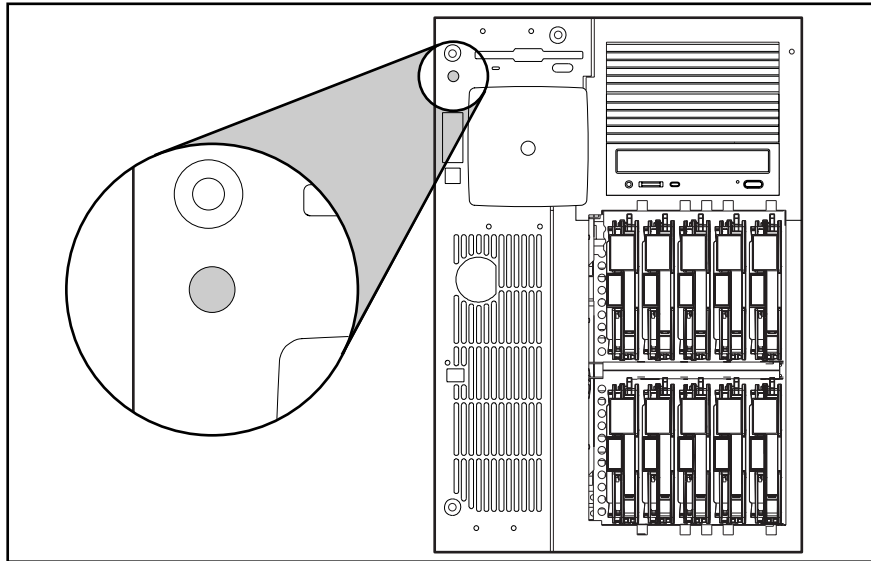

Figure 4-10. Power switch LED

CD-ROM Drive LED

The CD-ROM drive LED is located on the front of the CD-ROM drive near the volume wheel. The LED illuminates green when the CD-ROM drive is in operation. Figure 4-11 shows the CD-ROM drive LED location for ProLiant 3000 Servers.

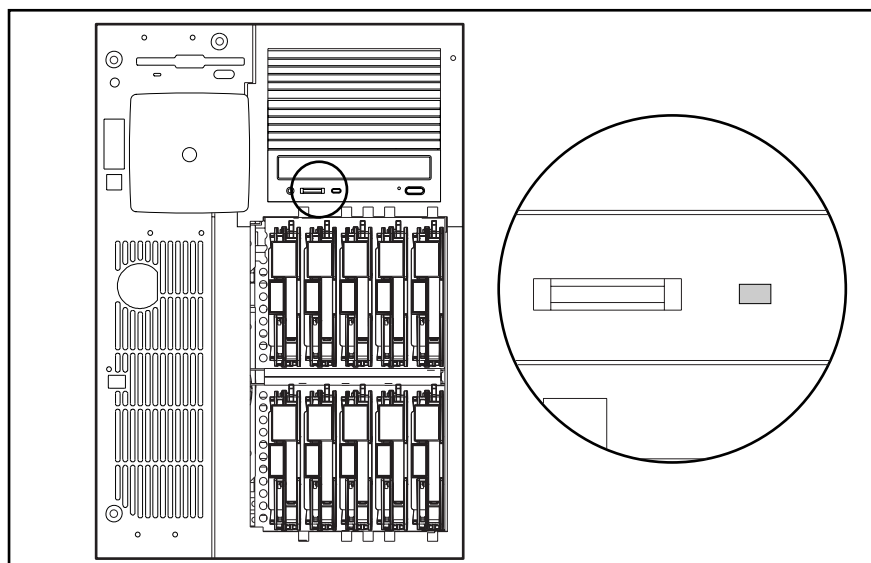

Figure 4-11. CD-ROM Drive LED

Diskette Drive

The diskette drive LED is located on the front of the diskette drive, near the bottom left of the diskette drive slot. The LED illuminates green when the diskette drive is in operation. Figure 4-12 shows the diskette drive LED on ProLiant 3000 Servers.

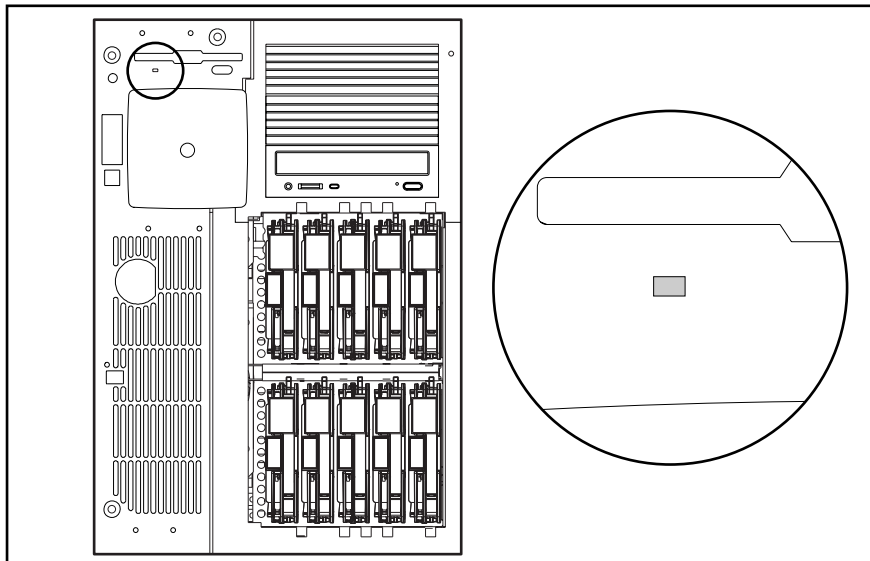

Figure 4-12. Diskette Drive LED

Hot-Plug Hard Drive LEDs

LEDs on each hot-plug hard drive show the operational status of the hard drive. Figure 4-13, Table 4-6, and Figure 4-14 show the hot-plug hard drive LED locations, functions, and replacement conditions for ProLiant 3000 Servers.



CAUTION: Replace a hard drive only when the drive LED is amber. Do not remove a hot-plug drive if the online LED is green.

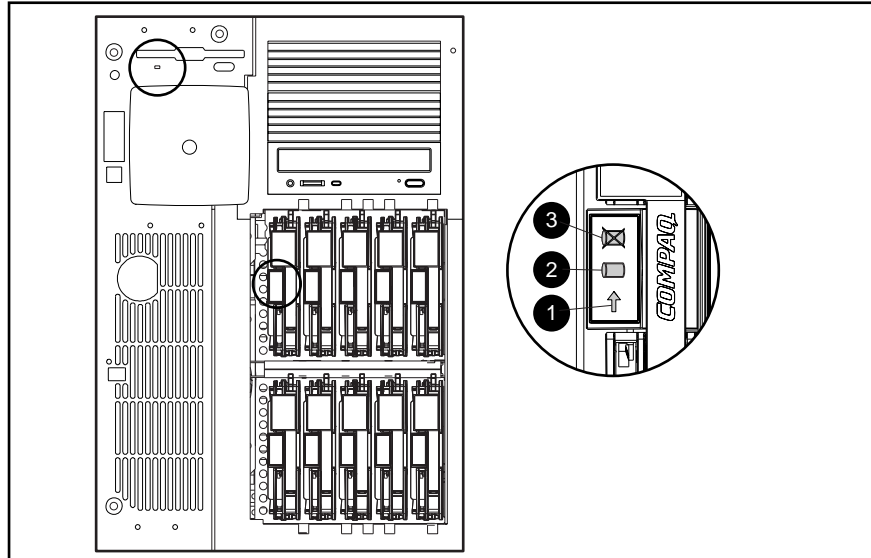

Figure 4-13. Hot-plug hard drive LED indicators

NOTE: Drive cage may be a different model than illustrated.

Table 4-6
Hot-plug Hard Drive LED Indicators

Indicator	Function
①	Drive access
②	Online status
③	Drive failure

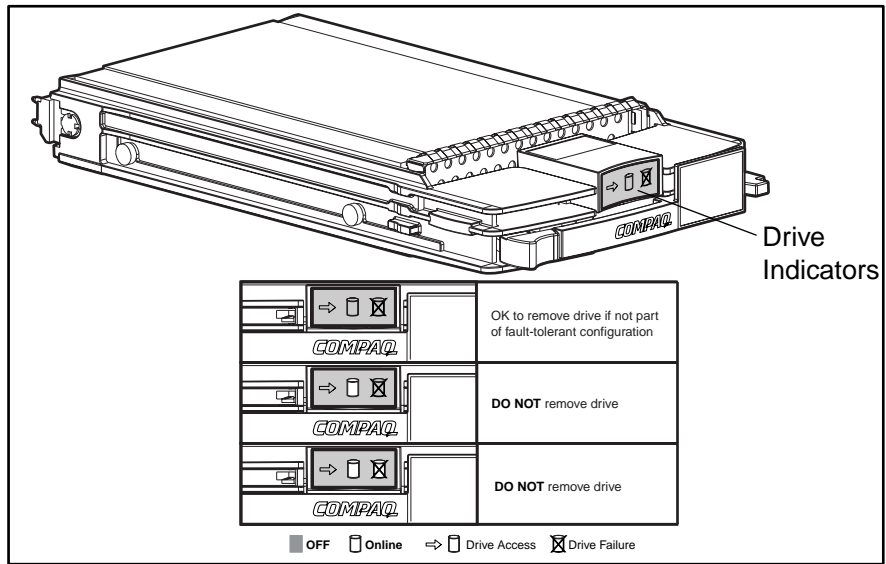

Figure 4-14. Hot-Plug hard drive LEDs and replacement conditions

Chapter 5

Physical and Operating Specifications

This section provides operating and performance specifications for Compaq ProLiant 3000 Servers and optional hardware.

- System Unit
- Power Supply
- Synchronous DRAM (SDRAM) Dual Inline Memory Modules (DIMMS)
- Diskette Drive
- CD-ROM Drive
- Smart Array 3200 Controller
- Hot-Plug Wide-Ultra Hard Drives
- Hot-Plug Wide Ultra2 Hard Drives
- Non-Hot-Plug Wide Ultra2 Hard Drives
- Wide-Ultra SCSI Hard Drives

System Unit

**Table 5-1
System Unit Specifications**

	U.S.	Metric
Dimensions		
Height	20.5 in	52.1 cm
Depth	24.5 in	62.2 cm
Width	12.7 in	32.3 cm
Weight (Model 1, U.S.)	75 lbs	34 kg
Input Requirements		
Rated Input Voltage	100 to 120 V	200 to 240 V
Rated Input Frequency	50 to 60 Hz	50 to 60 Hz
Rated Input Current	8 A	6 A
Power Supply Output Power		
Rated Steady-State Power	500 W	750 W
Maximum Peak Power	540 W	780 W
Temperature Range		
Operating	50° to 95°F	10° to 35°C
Non-operating	-20° to 140°F	-30° to 60°C
Relative Humidity (noncondensing)		
Operating	20% to 80%	20% to 80%
Nonoperating	5% to 90%	5% to 90%
Maximum Wet Bulb Temperature	101.7°F	38.7°C
Heat Dissipation	2594 BTU/h	3754 BTU/h

Power Supply

**Table 5-2
Power Supply Specifications**

	U.S.	Metric
Input Specifications		
Nominal Line Voltage	100 to 120 VAC	200 to 240 VAC
Range Input Line	90 to 132 VAC	180 to 270 VAC
Frequency Range	47 to 63 Hz	47 to 63 Hz
Power Factor	0.95	0.95
Input Current	8 A at 100 VAC	6 A at 200 VAC
Inrush Current	<150 A at 132 VAC (cold start)	<150 A at 132 VAC (cold start)
Holdup Time	20 ms from zero crossing at 120 VAC	20 ms from zero crossing at 240 VAC
General Specifications		
	To 104°F and 5,000 ft	To 40°C and 1,524 m
Full Output Rating	To 90°F and 10,000 ft	To 32°C and 3,048 m (derate linearly)
Minimum Load	1.0 A on + 5 V output 1.0 A on +12 V output 0.5 A on +3.3 V output	1.0 A on + 5 V output 1.0 A on +12 V output .5 A on +3.3 V output
Ambient Temperature Range		
Operating	50° to 104°F	10° to 40°C
Storage	-40° to 149°F	-40° to 65°C
Dielectric Voltage Withstand		
Input to Output	3000 VAC/min	3000 VAC/min
Input to Ground	1500 VAC/min	1500 VAC/min
Common and Differential Mode (superimposed on AC line)	2500V, 1 μ s, damped sinusoid 600 V, 10 μ s pulse 20% step change in AC input voltage	

SDRAM Dual Inline Memory Modules



CAUTION: Use only SDRAM DIMMs of the same size, speed, and manufacturer. SDRAM DIMMs from other sources may adversely affect data integrity. Power-On Self-Test (POST) will warn of non-supported SDRAM DIMMs.

Table 5-3
SDRAM DIMM Specifications

Size	16, 32, 64, 128, 256, or 512 MB single DIMM SDRAM
Speed	60 ns or faster
Upgrade Requirement	Bank of one SDRAM DIMM installed or removed at a time

NOTE: Use only 16, 32, 64, 128, 256 or 512 MB; buffered; gold-connector; ECC; 4-K or 8-K refresh rate SDRAM DIMMs.

1.44-MB Diskette Drive

Table 5-4
1.44-MB Diskette Drive Specifications

	U.S.	Metric
Size	3.5 in	
LED Indicators (front panel)	Green	
Read/Write Capacity per Diskette (high/low density)	1.44 MB/720 KB	
Drives Supported	One	
Drive Height	One-third	
Drive Rotation	300 rpm	
Transfer Rate bits/sec (high/low)	500 K/250 K	
Bytes/Sector	512	
Sectors/Track (high/low)	18/9	
Tracks/Side (high/low)	80/80	
Access Times		
Track-to-Track (high/low)	3 ms/6 ms	
Average (high/low)	169/94 ms	
Settling Time	15 ms	
Latency Average	100 ms	
Cylinders (high/low)	80/80	
Read/Write Heads	Two	

IDE CD-ROM Drive

Table 5-5
IDE CD-ROM Drive Specifications

	U.S.	Metric
Dimensions		
Height	1.7 in	42.9 mm
Weight	5.9 in	150.1 mm
Depth	8.1 in	208.0 mm
Weight	2.1 lb	950 g
Capacity		
Mode 1, 12 cm	540 MB	
Mode 2, 12 cm	630 MB	
Sustained	150 KB/s	
Access Times		
Full Stroke	<200 ms	
Random	<100 ms	
Bus Rate	4.0 MB/s	
Cache/Buffer	128 KB/s	
Start-up Time		
Single	<7 s	
Multisession	<30 s	
Stop Time	<4 s	
Error Rates		
Soft Error	10^{-9}	
Hard Error	10^{-12}	
Seek Error	10^{-6}	

Continued

IDE CD-ROM Drive Specifications *Continued*

	U.S.	Metric
Laser Parameters		
Type	Semiconductor laser GaAlAs	
Wave Length	780 +/- 25 nm	
Divergence Angle	53.5 +/- 1.5 degrees	
Output Power	0.14 mW	
Audio Interface		
Line Out Connector		
RMS Output Voltage	.07 VRMs	
S/N Ratio	80 dB	
Channel Separation	65 dB	
THD and Noise	.01% @ 1kHz	
Frequency Response	20 to 20 kHz, (+1/-3 dB)	
Digital Audio Out Connector		
2 pin digital audio out connector described in the ARAPI Spec., 2.6, Section 11.1 included. This serial digital audio out conforms to the IEC-958 EIAJ CP-1201 format.		

Smart Array 3200 Controller

**Table 5-6
Smart Array 3200 Controller Specifications**

	U.S.	Metric
Dimensions		
Height	3.9 in	9.9 cm
Length	13.75 in	34.9 cm
Thickness (including Array Accelerator)	0.60 in	1.5 cm
Total Weight (including Array Accelerator)	N/A	N/A
Temperature Range		
Operating	50° to 95°F	10° to 35°C
Shipping	-22° to 140°F	-30° to 60°C
Relative Humidity (non condensing)		
Operating	20% to 80%	20% to 80%
Non-operating	5% to 90%	5% to 90%
Power Required		
+5V	2.6 amp	
+12V	20 mA	
-12V	20 mA	
Heat Dissipated (maximum)	13.5 watts	
SCSI Channels	2	
Drives Supported (maximum, internal and external)	15	
Data Transfer Method	32-Bit Bus Master	
SCSI Bus Transfer Rate (maximum)	40 MB/s (20 MHz) per channel	
PCI Bus Transfer Rate (maximum)	132 MB/s	
SCSI Bus Termination	Required	
SCSI Port Connectors, internal	68-pin Wide-Ultra SCSI	
SCSI Port Connectors, external	LVD-VHDCI	

Hot-Plug Wide-Ultra Hard Drives

Table 5-7
Hot-Plug Wide-Ultra Hard Drive Specifications

	4.3 GB	4.3 GB	9.1 GB	9.1 GB	18.2 GB
Rotational Speed (rpm)	7,200	10,000	7,200	10,000	7,200
Logical Capacity (MB)	4293.6	4293.6	9100	9100	18209.8
Height					
Inches	1.0	1.0	1.0	1.0	1.6
Centimeters	2.5	2.5	2.5	2.5	4.6
Size					
	3.5	3.5	3.5	3.5	3.5
Centimeters	8.9	8.9	8.9	8.9	8.9
Interface	Wide-Ultra SCSI-3	Wide-Ultra SCSI-3	Wide-Ultra SCSI-3	Wide-Ultra SCSI-3	Wide-Ultra SCSI-3
Transfer Rate Synchronous (Max)	40 MB/s	40 MB/s	40 MB/s	40 MB/s	40 MB/s
Seek Time					
Single Track	0.8 ms	0.8 ms	1.9 ms	1.9 ms	0.9 ms
Average	8.8 ms	5.4 ms	7.5 ms	7.5 ms	8.0 ms
Full Stroke	17.0 ms	12.2 ms	15.0 ms	15.0 ms	18.0 ms
Physical Configuration					
Bytes/Sector	512	512	512	512	512
Logical Blocks (in millions)	8.386	8.386	17.7735	17.7735	35.566
Operating Temperature					
Fahrenheit	50° to 95°	50° to 95°	50° to 95°	50° to 95°	50° to 95°
Celsius	10° to 35°	10° to 35°	10° to 35°	10° to 35°	10° to 35°

Hot-Plug Wide-Ultra2 Hard Drives

Table 5-8
Hot-Plug Wide-Ultra2 Hard Drive Specifications

	4.3 GB	4.3 GB	9.1 GB	9.1 GB
Rotational Speed (rpm)	7,200	10,000	7,200	10,000
Logical Capacity (MB)	4293.6	4293.6	9100	9100
Height				
Inches	1.0	1.0	1.0	1.0
Centimeters	2.5	2.5	2.5	2.5
Size				
Inches	3.5	3.5	3.5	3.5
Centimeters	8.9	8.9	8.9	8.9
Interface	Wide Ultra2 SCSI	Wide Ultra2 SCSI	Wide Ultra2 SCSI	Wide Ultra2 SCSI
Transfer Rate Synchronous (Max)	80 MB/s	80 MB/s	80 MB/s	80 MB/s
Seek Time				
Single Track	0.8 ms	0.8 ms	1.9 ms	0.8 ms
Average	8.8 ms	5.4 ms	7.5 ms	5.4 ms
Full Stroke	17.0 ms	12.2 ms	15.0 ms	15.0 ms
Physical Configuration				
Bytes/Sector	512	512	512	512
Logical Blocks (in millions)	8.386	8.386	17.7735	17.7735
Operating Temperature				
Fahrenheit	50° to 95°	50° to 95°	50° to 95°	50° to 95°
Celsius	10° to 35°	10° to 35°	10° to 35°	10° to 35°

Non-Hot-Plug Wide Ultra2 Hard Drives

Table 5-9
Non-Hot-Plug Wide-Ultra2 Hard Drive Specifications

	4.3 GB	4.3 GB	9.1 GB	9.1 GB	18.2 GB
Rotational Speed (rpm)	7,200	10,000	7,200	10,000	10,000
Logical Capacity (MB)	4293.6	4293.6	9100	9100	18209.8
Height					
Inches	1.0	1.0	1.0	1.0	1.6
Centimeters	2.5	2.5	2.5	2.5	4.6
Size					
Inches	3.5	3.5	3.5	3.5	3.5
Centimeters	8.9	8.9	8.9	8.9	8.9
Interface	Wide Ultra2 SCSI	Wide Ultra2 SCSI	Wide Ultra2 SCSI	Wide Ultra2 SCSI	Wide Ultra2 SCSI
Transfer Rate Synchronous (Max)	80 MB/s	80 MB/s	80 MB/s	80 MB/s	80 MB/s
Seek Time					
Single Track	0.8 ms	0.8 ms	1.9 ms	0.8 ms	0.9 ms
Average	8.8 ms	5.4 ms	7.5 ms	5.4 ms	5.7 ms
Full Stroke	17.0 ms	12.2 ms	15.0 ms	12.2 ms	12.2 ms
Physical Configuration					
Bytes/Sector	512	512	512	512	512
Logical Blocks (in millions)	8.386	8.386	17.7735	17.7735	35.566
Operating Temperature					
Fahrenheit	50° to 95°	50° to 95°	50° to 95°	50° to 95°	50° to 95°
Celsius	10° to 35°	10° to 35°	10° to 35°	10° to 35°	10° to 35°

Index

A

- AC power cord
 - connector location 4-1
- access panels
 - side
 - part number 1-3
 - removing 2-12
 - removing, illustrated 2-12
 - replacing 2-12
 - top
 - part number 1-3
 - removing 2-10
 - removing, illustrated 2-10
 - replacing 2-10
 - U-channel
 - part number 1-3
 - removing 2-11
 - removing, illustrated 2-11
 - replacing 2-11
- advanced VGA board, test error codes 3-27
- Array Configuration Utility, accessing 3-2, 3-3
- Array Configuration Utility, executing 3-3
- ART (Automatic Revision Tracking), assembly
 - version 3-62
- ASR-2 (Automatic Server Recovery-2)
 - booting into Compaq Utilities 3-55
 - booting into operating system 3-58
 - configuring 3-50
 - default value 3-53
 - description 3-50
 - flow chart, illustrated 3-54
 - for remote and off-site servers 3-53
 - hardware requirements 3-52
 - security 3-59
 - timer 3-53
- Asset Management, defined 3-66
- audible beeps, POST error messages 3-4
- audio interface, specifications 5-7
- Automatic Data Collection, defined 3-66
- Automatic Revision Tracking (ART) *See* ART

B

- backplane board
 - part number 1-3
 - removing 2-40
 - removing, illustrated 2-40
 - replacing 2-40

- baffle, fan
 - part number 1-4
 - removing 2-17
 - removing, illustrated 2-17
 - replacing 2-17
- battery
 - installing replacement 2-43
 - installing replacement, illustrated 2-44
 - jumper location 4-6
 - jumper location, illustrated 4-6
 - part number 1-3
- beeps, during POST 3-4
- bezel
 - blank, part number 1-4
 - front door
 - part number 1-3
 - removing 2-7
 - removing, illustrated 2-7
 - replacing 2-7
 - front fixed
 - part number 1-3
 - removing 2-8
 - removing, illustrated 2-8
 - replacing 2-8
 - rack-mount
 - part number 1-3
 - removing 2-9
 - removing, illustrated 2-9
 - replacing 2-9
- blank bezel, part number 1-4
- blank IMD panel, part number 1-4
- blank panel
 - power supply
 - part number 1-4
 - removing 2-39
 - removing, illustrated 2-39
 - replacing 2-39
- buns, part number 1-4

C

- cable kit
 - power, part number 1-4
 - signal, part number 1-4
- cables
 - CD-ROM, folding and routing 2-28
 - diskette drive, folding and routing 2-28
 - IMD extension
 - disconnecting 2-13
 - disconnecting, illustrated 2-13
 - part number 1-3

Index-2

- cables *Continued*
 - SCSI removable media, folding and routing 2-29
 - Wide SCSI w/Terminator, part number 1-4
 - card guide, part number 1-4
 - carton, part number 1-4
 - caster mounting support
 - part number 1-3
 - removing 2-6
 - removing, illustrated 2-6
 - replacing 2-6
 - casters
 - part number 1-3
 - removing 2-5
 - removing, illustrated 2-5
 - replacing 2-5
 - cautions
 - airflow 2-37
 - battery handling and disposal 2-43
 - cables, seating 2-14
 - definition vii
 - electrostatic damage 2-2
 - Erase Utility 3-2
 - grounding vii
 - hot-plug power supply, replacing 2-38
 - lithium battery 2-43
 - memory specifications 5-4
 - operating unit without covers 2-4
 - overheating vii, 2-4, 2-37, 2-39
 - power fluctuations 2-4
 - power supply cover plate removal 2-37, 2-39
 - power supply, replacing 2-38
 - ROM upgrade 3-65
 - ventilation clearances vii
 - voltage selection 2-4
 - CD-ROM drive
 - access speed 5-6
 - cable folding and routing, illustrated 2-28
 - capacity 5-6
 - dimensions 5-6
 - laser parameters 5-7
 - location 2-19
 - part number 1-4
 - removing 2-26
 - removing, illustrated 2-26
 - replacing 2-26
 - specifications 5-6
 - test error codes 3-31
 - chassis components, exploded view 1-1
 - chassis, part number 1-3
 - Client Management, defined 3-65
 - Compaq CDs
 - SmartStart and Support Software, booting into 3-2
 - SmartStart and Support Software, contents 3-2
 - System Configuration, booting into 3-2
 - System Reference Library 3-50
 - Compaq Download Facility, telephone number viii
 - Compaq Insight Manager
 - defined 3-46, 3-66
 - remote maintenance 3-66
 - viewing the event list 3-47
 - Compaq network interface boards, test error codes 3-30
 - Compaq SmartStart and Support Software CD, running utilities from 3-3
 - components
 - chassis, exploded view 1-1
 - system, exploded view 1-2
 - Comprehensive Insight Management, defined 3-65
 - configuration
 - default switch settings 4-3
 - locking 4-3
 - connectors
 - rear panel, illustrated 4-1
 - system I/O board, description 4-2
 - system I/O board, illustrated 4-2
 - console, integrated remote, features 3-53
 - controllers
 - Netelligent
 - part number 1-3
 - removing 2-34
 - removing, illustrated 2-34
 - replacing 2-33, 2-34
 - Smart Array 3200
 - part number 1-5
 - removing 2-33
 - removing, illustrated 2-33
 - replacing 2-33
 - conversion kit, part number 1-5
 - correctable memory logs *See* IML
 - covers *See* access panels
 - Critical Error Log *See also* IML
 - defined 3-60
 - messages 3-60
- ## D
- DAAD (Drive Array Advanced Diagnostics)
 - accessing 3-2, 3-3
 - defined 3-34
-

- DAAD (Drive Array Advanced Diagnostics)
 - Continued*
 - diagnostic messages 3-36
 - starting 3-35
- default configuration
 - messages 3-2
 - settings, description 3-2
- Diagnose Drive Array utility, accessing 3-17
- diagnostics
 - accessing 3-18
 - defined 3-17
 - diskette 3-17
 - error codes 3-17
 - recommended action 3-17
 - CD-ROM drive 3-31
 - DAAD messages 3-36
 - description 3-4
 - diskette drive 3-23
 - hard drive 3-25
 - hard drive, SCSI 3-31
 - keyboard 3-21
 - memory 3-20
 - modem 3-24
 - NetFlex-2 Controller 3-29
 - network interface boards, Compaq 3-30
 - parallel printer 3-21
 - pointing device 3-34
 - POST 3-4
 - processor 3-19
 - serial device 3-24
 - Server Manager/R Board 3-32
 - tape drive 3-26
 - tape drive, SCSI 3-32
 - Token Ring controller 3-29
 - VGA board 3-27
 - video board, monochrome 3-23
 - video display unit 3-22
 - running 3-18
 - software 3-17
 - time allowed for access 3-18
- DIAGS *See* diagnostics
- dimensions
 - CD-ROM drive 5-6
 - hard drive 5-9, 5-10, 5-11, 5-12
 - system unit 5-2
- DIMMs
 - fault recovery tracking, defined 3-63
 - installation guidelines 2-30
 - installation order 2-30
 - part number 1-4
 - removing 2-32
- DIMMs *Continued*
 - removing, illustrated 2-32
 - replacing 2-30
 - shipped standard 2-30
 - specifications 5-4
 - speed 5-4
 - test error codes 3-20
 - upgrade combination examples 2-31
 - upgrade requirements 5-4
- diskette drive
 - access speed 5-5
 - cable folding and routing, illustrated 2-28
 - LED indicators, color 5-5
 - LED indicators, illustrated 4-9
 - location 2-19
 - number supported 5-5
 - part number 1-4
 - removing 2-27
 - removing, illustrated 2-27
 - replacing 2-27
 - size 5-5
 - specifications 5-5
 - test error codes 3-23
- diskette, creating diagnostics 3-17
- display *See* Integrated Management Display
- display module, part number 1-5
- door, front bezel
 - part number 1-3
 - removing 2-7
 - removing, illustrated 2-7
 - replacing 2-7
- Drive Array Advanced Diagnostics *See* DAAD
- drive array, diagnosing 3-17
- drive bay
 - description 2-19
 - locations 2-19
 - locations, illustrated 2-19
- drive cage assembly
 - components 2-20, 2-22
 - converting from Simplex to Duplex 2-21
 - part number 1-5
 - removing 2-20, 2-22
 - removing, illustrated 2-20, 2-22
 - replacing 2-22
- Duplex cage, location 2-19
- Duplex Enabler board
 - removing 2-21
 - replacing 2-21
- Duplex Hot-Plug Drive Cage, part number 1-5

E

electrostatic discharge, preventing 2-1

Enabler board

 Duplex, removing 2-21

 Duplex, replacing 2-21

 Simplex, removing 2-21

 Simplex, replacing 2-21

environmental recovery 3-51

error

 101, description 3-4

 101-XX, description 3-19

 102, description 3-4

 103-XX, description 3-19

 104, description 3-4

 104-XX, description 3-19

 105-XX, description 3-19

 106-XX, description 3-19

 107-XX, description 3-19

 108-XX, description 3-19

 109-XX, description 3-19

 1101-XX, description 3-24

 1109-XX, description 3-24

 110-XX, description 3-19

 111-XX, description 3-19

 112-XX, description 3-19

 113-XX, description 3-19

 114-XX, description 3-19

 1151, description 3-8

 1152, description 3-8

 116-XX, description 3-19

 1201-XX, description 3-24

 1202-XX, description 3-24

 1203-XX, description 3-24

 1204-XX, description 3-24

 1206-XX, description 3-24

 1210-XX, description 3-24

 122-XX, description 3-19

 123-XX, description 3-19

 1600, description 3-8

 1610, description 3-8

 1611, description 3-8

 1612, description 3-8

 1613, description 3-8

 1615, description 3-8

 1616, description 3-8

 162, description 3-5

 163, description 3-5

 170, description 3-5

 1700-XX, description 3-25

 1701, description 3-8

error *Continued*

 1701-XX, description 3-25

 1702, description 3-9

 1702-XX, description 3-25

 1703, description 3-9

 1703-XX, description 3-25

 1704, description 3-9

 1704-XX, description 3-25

 1705, description 3-9

 1705-XX, description 3-25

 1708-XX, description 3-25

 1709-XX, description 3-25

 1710-XX, description 3-25

 1715-XX, description 3-25

 1716-XX, description 3-25

 1717-XX, description 3-25

 1719-XX, description 3-25

 172, description 3-5

 172-1, description 3-5

 172-2, description 3-5

 173, description 3-5

 1730, description 3-9

 1731, description 3-9

 1736-XX, description 3-25

 174, description 3-5

 1740, description 3-9

 1741, description 3-9

 175, description 3-5

 1750, description 3-9

 1751, description 3-10

 176, description 3-5

 1760, description 3-10

 1761, description 3-10

 1764, description 3-10

 1765, description 3-10

 1766, description 3-10

 1767, description 3-10

 1768, description 3-11

 1769, description 3-11

 177, description 3-5

 1771, description 3-11

 1772, description 3-11

 1773, description 3-11

 1774, description 3-11

 1776, description 3-11

 1777, description 3-11

 1778, description 3-12

 1779, description 3-12

 178, description 3-5

 1780, description 3-12

error *Continued*

1781, description 3-12
 1782, description 3-12
 1784, description 3-12
 1785, description 3-12
 1786, description 3-12
 1787, description 3-13
 1788, description 3-13
 1789, description 3-14
 179, description 3-5
 1790, description 3-14
 1791, description 3-14
 1792, description 3-14
 1793, description 3-15
 1794, description 3-15
 1795, description 3-15
 1796, description 3-15
 1797, description 3-15
 1798, description 3-16
 1799, description 3-16
 1799-XX, description 3-25
 180, description 3-5
 1900-XX, description 3-26
 1901-XX, description 3-26
 1902-XX, description 3-26
 1903-XX, description 3-26
 1904-XX, description 3-26
 1905-XX, description 3-26
 1906-XX, description 3-26
 199-XX, description 3-19
 200-XX, description 3-20
 201, description 3-6
 201-XX, description 3-20
 202-XX, description 3-20
 203, description 3-6
 203-XX, description 3-20
 204-XX, description 3-20
 205, description 3-6
 205-XX, description 3-20
 206, description 3-6
 206-XX, description 3-20
 207, description 3-6
 207-XX, description 3-20
 208, description 3-6
 208-XX, description 3-20
 210, description 3-6
 210-XX, description 3-20
 211, description 3-6
 212, description 3-6
 213, description 3-6
 214-DC, description 3-6

error *Continued*

215-XX, description 3-20
 2402-XX, description 3-27
 2403-XX, description 3-27
 2404-XX, description 3-27
 2405-XX, description 3-27
 2406-XX, description 3-27
 2407-XX, description 3-27
 2408-XX, description 3-27
 2409-XX, description 3-27
 2410-XX, description 3-27
 2411-XX, description 3-27
 2412-XX, description 3-27
 2414-XX, description 3-27
 2416-XX, description 3-27
 2417-XX, description 3-27
 2418-XX, description 3-27
 2419-XX, description 3-28
 2420-XX, description 3-28
 2421-XX, description 3-28
 2422-XX, description 3-28
 2423-XX, description 3-28
 2424-XX, description 3-28
 2425-XX, description 3-28
 2431-XX, description 3-28
 2432-XX, description 3-28
 2448-XX, description 3-28
 2451-XX, description 3-28
 2456-XX, description 3-28
 2458-XX, description 3-28
 2468-XX, description 3-28
 2477-XX, description 3-28
 2480-XX, description 3-28
 301, description 3-7
 301-XX, description 3-21
 302-XX, description 3-21
 303, description 3-7
 303-XX, description 3-21
 304, description 3-7
 304-XX, description 3-21
 401-XX, description 3-21
 402, description 3-7
 402-XX, description 3-21
 403-XX, description 3-21
 40X, description 3-7
 498-XX, description 3-21
 501, description 3-7
 501-XX, description 3-22
 502-XX, description 3-22
 503-XX, description 3-22
 504-XX, description 3-22

Index-6

error *Continued*

505-XX, description 3-22
506-XX, description 3-22
507-XX, description 3-22
508-XX, description 3-22
509-XX, description 3-22
510-XX, description 3-22
511-XX, description 3-22
512-XX, description 3-22
514-XX, description 3-22
516-XX, description 3-22
6000-XX, description 3-29, 3-30
6001-XX, description 3-29, 3-30
6002-XX, description 3-29, 3-30
600-XX, description 3-23
601, description 3-7
6014-XX, description 3-29, 3-30
6016-XX, description 3-29, 3-30
601-XX, description 3-23
6028-XX, description 3-29, 3-30
6029-XX, description 3-29, 3-30
602-XX, description 3-23
603-XX, description 3-23
604-XX, description 3-23
605, description 3-7
605-XX, description 3-23
606-XX, description 3-23
607-XX, description 3-23
6089-XX, description 3-29, 3-30
608-XX, description 3-23
6090-XX, description 3-30
6091-XX, description 3-30
6092-XX, description 3-30
609-XX, description 3-23
610-XX, description 3-23
6500-XX, description 3-31
6502-XX, description 3-31
6505-XX, description 3-31
6506-XX, description 3-31
6509-XX, description 3-31
6523-XX, description 3-31
6528-XX, description 3-31
6600-XX, description 3-31
6605-XX, description 3-31
6700-XX, description 3-32
6706-XX, description 3-32
6709-XX, description 3-32
6728-XX, description 3-32
694-XX, description 3-23
697-XX, description 3-23
698-XX, description 3-23

error *Continued*

699-XX, description 3-23
7000-11, description 3-32
7000-12, description 3-32
7000-13, description 3-32
7000-14, description 3-32
7000-15, description 3-32
7000-21, description 3-32
7000-22, description 3-32
7000-23, description 3-32
7000-24, description 3-32
7000-25, description 3-33
7000-26, description 3-33
7000-27, description 3-33
7000-28, description 3-33
7000-33, description 3-33
7000-34, description 3-33
7000-35, description 3-33
7000-41, description 3-33
7000-42, description 3-33
7000-43, description 3-33
7000-44, description 3-33
7000-45, description 3-33
7000-46, description 3-33
7000-51, description 3-33
7000-52, description 3-33
7000-53, description 3-33
7000-54, description 3-33
7000-55, description 3-33
7000-56, description 3-33
7000-57, description 3-33
7000-61, description 3-33
7000-62, description 3-33
7000-78, description 3-33
7000-79, description 3-33
702, description 3-7
703, description 3-8
802-XX, description 3-23
824-XX, description 3-23
8601-XX, description 3-34
Abnormal Program Termination 3-60, 3-61
accelerator board not detected, description 3-36
Accelerator error log, description 3-36
Accelerator parity read errors
 n, description 3-36
Accelerator parity write errors
 n, description 3-36

error *Continued*

Accelerator status

- Cache was automatically configured during last controller reset. This can occur when cacheboard is replaced with one of a different size., description 3-38
 - Data in the cache was lost due to some reason other than the battery being discharged, description 3-37
 - Dirty data detected has reached limit. Cache still enabled, but writes no longer being posted, description 3-37
 - Dirty data detected. Unable to write dirty data to drives, description 3-37
 - Excessive ECC errors detected in at least one cache line. As a result, at least on cache line is no longer in use, description 3-37
 - Obsolete data sensed at reset, description 3-37
 - Obsolete data was discarded, description 3-37
 - Obsolete data was written to drives, description 3-37
 - Permanently disabled, description 3-36
 - Possible data loss in cache, description 3-36
 - Temporarily disabled, description 3-36
 - Unrecognized status, description 3-36
 - Valid data found at reset, description 3-38
 - Warranty alert, description 3-38
- Adapter/NVRAM ID mismatch, description 3-38
- ASR-2 detected by ROM 3-60, 3-61
- ASR-2 Test Event 3-60, 3-61
- Automatic Server Recovery Base Memory Parity Error 3-60
- Automatic Server Recovery Extended Memory Parity Error 3-60
- Automatic Server Recovery Memory Parity Error 3-60
- Automatic Server Recovery Reset Limit Reached 3-60
- Battery Failing 3-60
- Battery X not fully charged, description 3-38
- beeps, description 3-16
- Board not attached, description 3-38
- Caution
- Temperature Exceeded 3-60, 3-61
- Compatibility port problem detected, description 3-38

error *Continued*

- Configuration signature is zero, description 3-39
- Configuration signature mismatch, description 3-39
- Controller communication failure occurred, description 3-39
- Controller detected. NVRAM configuration not present, description 3-39
- Controller firmware needs upgrading (DAAD Error 102), description 3-39
- Controller firmware needs upgrading, description 3-39
- Controller is located in special video slot, description 3-39
- Controller is not configured, description 3-39
- Controller needs replacing (DAAD Error 102), description 3-39
- Controller needs replacing (DAAD Error 104), description 3-40
- Controller reported POST error. Error Code x, description 3-40
- Controller restarted with a signature of zero, description 3-40
- DAAD recorded errors attempting to access X, description 3-40
- Diagnostic Error 3-60
- Disable command issued, description 3-40
- Drive (bay) X firmware needs upgrading, description 3-41
- Drive (bay) X has insufficient capacity for its configuration, description 3-41
- Drive (bay) X has invalid M&P stamp, description 3-41
- Drive (bay) X has loose cable, description 3-41
- Drive (bay) X is a replacement drive marked OK, description 3-41
- Drive (bay) X is a replacement drive, description 3-41
- Drive (bay) X is failed, description 3-41
- Drive (bay) X is undergoing drive recovery, description 3-41
- Drive (bay) X needs replacing (DAAD Error 102), description 3-40
- Drive (bay) X RIS copy mismatch, description 3-41
- Drive (bay) X upload code not readable, description 3-41
- Drive (bay) X was inadvertently replaced, description 3-42

Index-8

error *Continued*

- Drive Monitoring features are unobtainable, description 3-40
- Drive Monitoring is NOT enabled for drive bay X, description 3-40
- Drive time-out occurred on physical drive bay X, description 3-40
- Drive X indicates position Y, description 3-41
- Duplicate write memory error, description 3-42
- Error Detected On Boot Up 3-60
- Error occurred reading RIS copy from drive (bay) X, description 3-42
- FYI
 - Drive (bay) X is non-Compaq supplied, description 3-42
- Identify controller data did not match with NVRAM, description 3-42
- Identify logical drive data did not match with NVRAM, description 3-42
- Insufficient adapter resources, description 3-42
- Logical drive X failed due to cache error, description 3-43
- Logical Drive X status = FAILED, description 3-43
- Logical Drive X status = INTERIM RECOVERY, description 3-43
- Logical Drive X status = LOOSE CABLE DETECTED, description 3-43
- Logical Drive X status = NEEDS RECOVER, description 3-43
- Logical Drive X status = OVERHEATED, description 3-43
- Logical Drive X status = OVERHEATING, description 3-43
- Logical Drive X status = RECOVERING, description 3-43
- Logical Drive X status = WRONG DRIVE REPLACED, description 3-44
- Loose cable detected - logical drives may be marked FAILED until corrected, description 3-44
- Mirror data miscompare, description 3-44
- Mirrored memory location errors, description 3-44
- NMI - Automatic Server Recovery Timer Expiration 3-61
- NMI - Expansion Board Error 3-61
- NMI - Expansion Bus Master Time-Out 3-61
- NMI - Expansion Bus Slave Time-Out 3-61
- NMI - Fail-Safe Timer Expiration 3-61
- NMI - PCI Bus Parity Error 3-61

error *Continued*

- NMI - Processor Parity Error 3-61
- NMI - Software Generated Interrupt Detected Error 3-61
- No configuration for Accelerator Board, description 3-44
- NVRAM configuration present, controller not detected, description 3-38
- Processor Exception 3-61
- Processor Prefailure 3-60
- Required System Fan Failure 3-61
- SCSI port X, drive ID Y firmware needs upgrading, description 3-44
- Server Manager Failure 3-61
- Set configuration command issued, description 3-44
- Soft Firmware Upgrade required, description 3-44
- Threshold for drive (bay) X violated, description 3-44
- Threshold violations for drive (bay) X, description 3-45
- Unknown disable code, description 3-45
- UPS A/C Line Failure Shutdown or Battery Low 3-61
- WARNING - Drive Write Cache is enabled on X, description 3-45
- Warning bit detected, description 3-45
- Wrong Accelerator, description 3-45
- error codes *See* test error codes
- event format 3-48
- event messages 3-48
- events list *See also* IMD
 - defined 3-48
- exploded view
 - chassis components 1-1
 - system components 1-2
- external battery
 - installing replacement 2-43
 - installing replacement, illustrated 2-44
 - jumper location 4-6
 - jumper location, illustrated 4-6
 - part number 1-3

F

- fan baffle
 - part number 1-4
 - removing 2-17
 - removing, illustrated 2-17
 - replacing 2-17

fans
 baffle, part number 1-4
 front
 part number 1-3
 removing 2-16
 removing, illustrated 2-16
 replacing 2-16
 location, illustrated 2-15
 rear
 part number 1-3
 removing 2-18
 removing, illustrated 2-18
 replacing 2-18
 redundant high speed, installing 2-18
 redundant high-speed, part number 1-3
 floppy drive *See* diskette drive
 flow chart, ASR-2 3-54
 front bezel door
 part number 1-3
 removing 2-7
 removing, illustrated 2-7, 2-8
 replacing 2-7
 front fixed bezel
 part number 1-3
 removing 2-8
 removing, illustrated 2-8
 replacing 2-8

H

hard drive slot cover, part number 1-4
 hard drives
 capacity 5-9, 5-10, 5-11, 5-12
 hot-plug, specifications 5-9, 5-10, 5-11, 5-12
 part number 1-5
 physical size 5-9, 5-10, 5-11, 5-12
 removing 2-23, 2-24
 removing, illustrated 2-23, 2-24
 replacing 2-23, 2-24
 rotational speed 5-9, 5-10, 5-11, 5-12
 test error codes 3-25
 hardware kit, part number 1-4
 Health Driver, description 3-53
 help
 additional sources viii
 Compaq Authorized Resellers, telephone numbers ix
 Compaq Download Facility viii
 Compaq website ix
 documentation, additional viii
 technical support telephone numbers ix

hood *See* access panels
 hot-plug drive cage, Duplex configuration 2-19
 hot-plug drive cage, Simplex configuration 2-19
 hot-plug hard drive
 capacity 5-9, 5-10, 5-11, 5-12
 physical size 5-9, 5-10, 5-11, 5-12
 removing 2-23, 2-24
 removing, illustrated 2-23, 2-24
 replacing 2-23, 2-24
 rotational speed 5-9, 5-10, 5-11, 5-12
 slot cover, part number 1-4
 specifications 5-9, 5-10, 5-11, 5-12
 hot-plug power supply
 LEDs, illustrated 4-7
 part number 1-3
 removing 2-38
 removing, illustrated 2-38
 replacing 2-38
 hot-plug power supply backplane board
 part number 1-3
<http://www.compaq.com> ix

I

I/O board
 configuration switch
 illustrated 4-3
 settings 4-3
 connectors
 description 4-2
 illustrated 4-2
 location 4-1
 external battery jumper location 4-6
 external battery jumper location, illustrated 4-6
 part number 1-3
 removing 2-41
 removing, illustrated 2-41
 replacing 2-41
 I/O slot card guide, part number 1-4
 Illustrated Parts Map, part number 1-4
 illustrations
 access panels
 side, removing 2-12
 top, removing 2-10
 U-channel, removing 2-11
 backplane board, removing 2-40
 battery, installing replacement 2-44
 bezels
 front door, removing 2-7
 front fixed, removing 2-8
 rack-mount, removing 2-9

illustrations *Continued*

- caster mounting support, removing 2-6
- casters, removing 2-5
- CD-ROM drive
 - cable folding and routing 2-28
 - removing 2-26
- chassis components, exploded view 1-1
- DIMMs
 - removing 2-32
- diskette drive
 - cable folding and routing 2-28
 - removing 2-27
- diskette drive LED 4-9
- door, front bezel, removing 2-7
- drive bay locations 2-19
- drive cage assembly, removing 2-20, 2-22
- external battery jumper location 4-6
- fan
 - front, removing 2-16
 - locations 2-15
 - rear, removing 2-18
- fan baffle, removing 2-17
- front bezel door, removing 2-7
- front fixed bezel, removing 2-8
- hard drive, removing 2-23, 2-24
- hot-plug hard drive, removing 2-23, 2-24
- hot-plug power supply, LEDs 4-7
- hot-plug power supply, removing 2-38
- I/O board
 - external battery jumper location 4-6
 - removing 2-41
- IMD (Integrated Management Display) 2-14
- IMD extension cable 2-13
- locking caster mounting support, removing 2-6
- locking casters, removing 2-5
- memory
 - removing 2-32
- Netelligent controller, removing 2-34
- power backplane board, removing 2-40
- power supply
 - blank panel, removing 2-39
 - LEDs 4-7
 - removing 2-38
- power switch 2-42
- power switch LEDs 4-8
- processor board, removing 2-35
- processor power module 2-36
- processor switch settings 4-4, 4-5
- processor, removing 2-35
- rack-mount bezel, removing 2-9
- rear panel connectors 4-1

illustrations *Continued*

- removable media devices 2-25
 - removable media devices, removing 2-26
 - removable media panel 2-25
 - SCSI drive, cable folding and routing 2-29
 - side access panel, removing 2-12
 - Simplex board, removing 2-21
 - Smart Array 3200 Controller, removing 2-33
 - system components, exploded view 1-2
 - system I/O board
 - configuration switch, location 4-3
 - connectors 4-2
 - removing 2-41
 - top access panel, removing 2-10
 - U-channel access panel, removing 2-11
- IMD**
- description viii
 - events list, defined 3-48
 - function 3-46
 - panel, part number 1-4
 - part number 1-3
 - removing 2-13
 - removing, illustrated 2-14
 - replacing 2-14
- IMD extension cable**
- disconnecting 2-13
 - disconnecting, illustrated 2-13
 - part number 1-3
- IML (Integrated Management Log)** *See also* critical error log
- accessing from Compaq Insight Manager 3-46
 - defined 3-46
 - viewing 3-46
 - from Compaq Survey Utility 3-47
 - from IML management utility 3-47
 - on IMD 3-46
- Insight Agents**, defined 3-66
- insight management**
- agents 3-66
 - features 3-65
 - software architecture 3-66
- Insight Manager** *See* Compaq Insight Manager
- Inspect Computer utility**, accessing 3-17
- Integrated Management Display** *See* IMD
- Integrated Management Log** *See* IML
- integrated management**, features 3-50
- integrated remote console**
- defined 3-53
 - features 3-53
- Integration Management**, defined 3-65
-

IP/IPX

- setting after enabling ASR 3-58
- using network features 3-52

J**jumper**

- external battery 4-6
- external battery, illustrated 4-6

K**keyboard**

- part number 1-4
- test error codes 3-21

L**laser parameters, CD-ROM drive 5-7****LEDs**

- hot-plug power supply 4-7
- power switch 4-8

lights *See* LEDs**locking casters**

- mounting support
 - removing 2-6
 - removing, illustrated 2-6
 - replacing 2-6
- part number 1-3
- removing 2-5
- removing, illustrated 2-5
- replacing 2-5

M**Maintenance and Service Guide, part number 1-4****mass storage devices**

- location 2-19
- maximum number supported 2-19

memory

- fault recovery tracking, defined 3-63
- installation guidelines 2-30
- installation order 2-30
- maximum supported 2-30
- removing 2-32
- removing, illustrated 2-32
- replacing 2-30
- specifications 5-4
- speed 5-4
- standard (shipped with unit) 2-30
- test error codes 3-20

memory *Continued*

- upgrade combination examples 2-31
- upgrade requirements 5-4
- memory board, part number 1-5
- memory module, part numbers 1-4
- messages *See also* test error codes
 - critical error log 3-60
 - DAAD diagnostic 3-36
 - event 3-48
- miscellaneous
 - hardware kit, part number 1-4
 - power cable kit, part number 1-4
 - signal cable kit, part number 1-4
- modem
 - communications, test error codes 3-24
 - when used with ASR-2 3-52
- monochrome video board, test error codes 3-23

N**Netelligent controller**

- part number 1-3
- removing 2-34
- removing, illustrated 2-34
- replacing 2-33, 2-34
- RJ-45 connector location 4-1
- Netelligent Management, defined 3-65
- NetFlex-2 controller, test error codes 3-29
- network interface fault recovery, defined 3-63

O

- operating specifications 5-1
- operating system, booting into 3-58
- option board retainer, part number 1-5
- optional hardware, specifications 5-1

P

- packing materials, part number 1-4
- pager
 - booting Compaq Utilities from 3-56
 - settings, description 3-56
- panels
 - IMD, part number 1-4
 - removable media
 - part number 1-3
 - removing 2-25
 - removing, illustrated 2-25

Index-12

panels *Continued*

side access

- part number 1-3
- removing 2-12
- removing, illustrated 2-12
- replacing 2-12

top access

- part number 1-3
- removing 2-10
- removing, illustrated 2-10
- replacing 2-10

U-channel access

- part number 1-3
- removing 2-11
- removing, illustrated 2-11
- replacing 2-11

parallel printer, test error codes 3-21

part numbers

access panels

- side 1-3
- top 1-3
- U-channel 1-3

air baffle 1-4

battery 1-3

bezel, blank 1-4

bezel, fixed front 1-3

bezel, rack-mount 1-3

blank IMD panel 1-4

buns 1-4

card guide 1-4

carton 1-4

caster mounting support 1-3

casters, locking 1-3

CD-ROM drive w/tray 1-4

chassis 1-3

conversion kit 1-5

DIMMs 1-4

diskette drive 1-4

display module 1-5

drive cage, Ultra2 1-5

fan air baffle 1-4

fans

- front 1-3
- rear 1-3
- redundant high-speed 1-3

front bezel door 1-3

front bezel, fixed 1-3

hard drive slot cover 1-4

hard drives w/tray 1-5

hardware kit 1-4

hot-plug hard drive slot cover 1-4

part numbers *Continued*

hot-plug power supply backplane board 1-3

I/O slot card guide 1-4

Illustrated Parts Map 1-4

IMD (Integrated Management Display) 1-3

IMD extension cable 1-3

IMD panel 1-4

keyboard 1-4

locking casters 1-3

Maintenance and Service Guide 1-4

memory board 1-5

memory modules 1-4

Netelligent controller 1-3

option board retainer 1-5

power cable kit 1-4

power module 1-3

power supply 1-3

power supply backplane board 1-3

power supply blank panel 1-4

processor board 1-5

processor power module 1-3

processor, 450/100 MHz 1-5

processor, 500/100 MHz 1-3

rack-mount bezel 1-3

removable media panel 1-3

return kit 1-4

SCSI Duplex Hot-Plug Drive Cage 1-5

SCSI Simplex Hot-Plug drive cage 1-3

signal cable kit 1-4

slot card guide 1-4

slot cover 1-4

Smart Array 3200 Controller 1-5

system I/O board w/subpan 1-3

tower-to-rack conversion kit 1-5

Ultra2 drive cage 1-5

Wide SCSI Cable w/Terminator 1-4

parts *See also* part numbers

handling 2-1

storing 2-1

transporting 2-1

Performance Management, defined 3-65

performance specifications 5-1

physical specifications 5-1

pointing device interface, test error codes 3-34

POST (Power-On Self Test)

beeps 3-4

defined 3-4

error messages 3-4

power backplane board

part number 1-3

removing 2-40

power backplane board *Continued*
 removing, illustrated 2-40
 replacing 2-40

power cord, connector location 4-1

power module
 part number 1-3
 removing 2-36
 removing, illustrated 2-36
 replacing 2-36

power supply
 blank panel
 part number 1-4
 removing 2-39
 removing, illustrated 2-39
 replacing 2-39
 LEDs, illustrated 4-7
 part number 1-3
 removing 2-38
 removing, illustrated 2-38
 replacing 2-38
 specifications 5-3

power switch
 LEDs, illustrated 4-8
 removing 2-42
 removing, illustrated 2-42
 replacing 2-42

Power-On Self-Test *See* POST

power-on-password, defeating 4-3

preparation procedures 2-2

processor
 part number 1-3, 1-5
 removing 2-35
 removing, illustrated 2-35
 test error codes 3-19

processor board
 removing 2-35
 removing, illustrated 2-35

processor board w/tray, part number 1-5

processor power module
 part number 1-3
 removing 2-36
 removing, illustrated 2-36
 replacing 2-36

processor switch settings
 illustrated 4-4, 4-5
 table 4-5

R

rack warnings 2-3

rack-mount bezel
 part number 1-3
 removing 2-9
 removing, illustrated 2-9
 replacing 2-9

rack-to-tower conversion, switch settings 4-3

rapid recovery services 3-50

rear fans
 part number 1-3
 removing 2-18
 removing, illustrated 2-18
 replacing 2-18

rear panel connectors, illustrated 4-1

recovery
 attended 3-51
 automatic 3-50
 environmental 3-51
 from software error 3-51
 rapid recovery services 3-50
 unattended 3-51

Remote Management, defined 3-66

remote service features, defined 3-64

Remote Utilities, accessing 3-17

removable media area
 drives supported 2-19
 removing drive from 2-26
 removing drive from, illustrated 2-26
 replacing drive 2-26

removable media devices, illustrated 2-25

removable media panel
 part number 1-3
 removing 2-25
 removing, illustrated 2-25

removal and replacement procedure preparation 2-2

replacement battery
 installing 2-43
 installing, illustrated 2-44
 part number 1-3

retainer, option board, part number 1-5

return kit, part number 1-4

revision history table
 accessing 3-62
 defined 3-62
 format 3-62

RJ-45 connector location 4-1

ROM, upgrading 3-65

- ROMPaq
 - Firmware Upgrade Utility, accessing 3-2, 3-3
 - ROM upgrade procedure 3-65

S

- SCSI
 - cable folding and routing, illustrated 2-29
 - Duplex Hot-Plug Drive Cage, part number 1-5
 - Simplex Hot-Plug drive cage, part number 1-3
 - tape drive, test error codes 3-32
- SCSI hard drive, test error codes 3-31
- SDRAM *See* DIMMs
- security, ASR-2 3-59
- serial, test error codes 3-24
- server
 - health logs 3-59
 - recovery
 - attended 3-51
 - automatic 3-50
 - automatic, after failure 3-51
 - from software error 3-51
 - unattended 3-51
 - remote management features, defined 3-64
 - remote service features, defined 3-64
- Server Manager/R board, test error codes 3-32
- server warnings 2-4
- servicing unit, preparation procedures 2-2
- shipping materials, part number 1-4
- side access panel
 - part number 1-3
 - removing 2-12
 - removing, illustrated 2-12
 - replacing 2-12
- Simplex cage, location 2-19
- Simplex Enabler board
 - removing 2-21
 - removing, illustrated 2-21
 - replacing 2-21
- Simplex Hot-Plug drive cage, part number 1-3
- Simplex to Duplex conversion 2-21
- slot card guide, part number 1-4
- slot cover, part number 1-4
- Smart Array 3200 Controller
 - part number 1-5
 - removing 2-33
- SmartStart and Support Software CD-ROM, running
 - utilities 3-2
- software error, recovery from 3-51
- spare parts, description 1-3

- specifications
 - CD-ROM drive 5-6
 - diskette drive 5-5
 - hard drive, hot-plug 5-9, 5-10, 5-11, 5-12
 - operating 5-1
 - optional hardware 5-1
 - performance 5-1
 - physical 5-1
 - power supply 5-3
 - system unit 5-2
- storage automatic reconstruction, defined 3-63
- storage fault recovery tracking, defined 3-63
- switches
 - diskette boot feature, settings 4-3
 - lock configuration, settings 4-3
 - maintenance, settings 4-3
 - power
 - removing 2-42
 - removing, illustrated 2-42
 - replacing 2-42
 - power-on password, settings 4-3
 - processor, settings 4-5
 - rack-to-tower conversion, settings 4-3
 - system I/O board configuration, settings 4-3
 - video, settings 4-3
- switchesystemI/Oboardconfiguration,illustrated 4-3
- symbols
 - definitions vii
 - examples vii
 - used in equipment 2-2
 - used in text vii
- system components, exploded view 1-2
- System Configuration Utility
 - executing 3-3
- System Configuration Utility, accessing 3-2, 3-3
- System Configuration Utility, main menu 3-17
- system I/O board
 - configuration switch, illustrated 4-3
 - configuration switch, settings 4-3
 - connector location 4-1
 - connectors, illustrated 4-2
 - removing 2-41
 - removing, illustrated 2-41
 - replacing 2-41
 - w/subpan, part number 1-3
- system unit
 - dimensions 5-2
 - specifications 5-2
 - weight 5-2

systems reference library, SmartStart and Support
Software CD-ROM 3-50

T

tape drive, removing 2-26
tape drive, test error codes 3-26, 3-32
technical support
 Compaq website address ix
 telephone numbers ix
telephone numbers
 Compaq Authorized Resellers ix
 Compaq Download Facility viii
 technical support ix
Test Computer utility, accessing 3-17
test error codes
 advanced VGA board 3-27
 Compaq network interface boards 3-30
 diskette drive 3-23
 fixed disk drive 3-25
 hard drive 3-25
 keyboard 3-21
 memory 3-20
 modem communications 3-24
 monochrome video board 3-23
 NetFlex-2 controller 3-29
 parallel printer 3-21
 pointing device interface 3-34
 POST error messages 3-4
 procedure 3-17
 processor 3-19
 SCSI hard drive 3-31
 SCSI tape drive 3-32
 SCSI/IDE CD-ROM drive 3-31
 serial 3-24
 server manager/R board 3-32
 tape drive 3-26, 3-32
 Token Ring controller 3-29
 video display 3-22
text, symbols used in vii
Token Ring controller, test error codes 3-29
tools, recommended for servicing 2-1
top access panel
 part number 1-3
 removing 2-10
 removing, illustrated 2-10
 replacing 2-10
tower-to-rack conversion kit, part number 1-5

U

U-channel access panel
 part number 1-3
 removing 2-11
 removing, illustrated 2-11
 replacing 2-11
Ultra2 drive cage, part number 1-5
Upgrade Firmware utility, accessing 3-17
utilities
 Array Configuration, accessing 3-2
 Array Configuration, executing 3-3
 Compaq
 accessing from system partition 3-3
 configuring server to start 3-52
 running on IPX network 3-52
 running remotely 3-52
 System Reference Library 3-50
 Compaq Insight Manager 3-65
 creating diskette version 3-3
 Diagnose Drive Array, accessing 3-17
 Diagnostics
 accessing 3-18
 running 3-18
 Drive Array Advanced Diagnostics, accessing 3-2
 Erase Utility, caution 3-2
 Firmware Upgrade, accessing 3-3
 Health Driver 3-53
 IML Management Utility, defined 3-47
 Inspect Computer, accessing 3-17
 Remote Utilities, accessing 3-17
 ROMPaq Firmware Upgrade, accessing 3-2
 running from diskette 3-3
 running from the Compaq SmartStart and Support Software CD 3-3
 starting from ASR-2 3-55
 Survey, defined 3-47
 System Configuration Utility, booting from pager 3-56
 System Configuration, accessing 3-2
 System Configuration, executing 3-3
 Test Computer, accessing 3-17
 Upgrade Firmware, accessing 3-17

V

video
 disabling integrated 4-3
 display unit, test error codes 3-22
 monochrome board, test error codes 3-23

W

warnings

- battery handling and disposal 2-43
 - CD-ROM drive 2-2
 - component level repairs viii
 - definition vii
 - electrical shock vii, viii, 2-2, 2-38
 - equipment damage viii, 2-2, 2-3, 2-38
 - grounding viii, 2-4
 - hazardous energy levels vii, viii
 - hot surfaces 2-2, 2-4, 2-10, 2-12
 - improper repairs vii
 - installing options 2-3
 - laser 2-2
 - network interface connection 2-2
 - personal injury vii, viii, 2-2, 2-3, 2-4, 2-10, 2-12
 - rack loading 2-3
 - rack stability 2-2, 2-3
 - removing power from unit 2-4
 - removing server from rack 2-2
 - server damage 2-4
 - unloading server from rack 2-4
- weight, CD-ROM drive 5-6
- weight, system unit 5-2
- Wide SCSI cable w/terminator, part number 1-4
- Workstation Management, defined 3-65
- wrist strap, using 2-1
-

Free Manuals Download Website

<http://myh66.com>

<http://usermanuals.us>

<http://www.somanuals.com>

<http://www.4manuals.cc>

<http://www.manual-lib.com>

<http://www.404manual.com>

<http://www.luxmanual.com>

<http://aubethermostatmanual.com>

Golf course search by state

<http://golfingnear.com>

Email search by domain

<http://emailbydomain.com>

Auto manuals search

<http://auto.somanuals.com>

TV manuals search

<http://tv.somanuals.com>