



AcerNote Light

User's Manual

Copyright

Copyright © 1996 by Acer Incorporated. All rights reserved. No part of this publication may be reproduced, transmitted, transcribed, stored in a retrieval system, or translated into any language or computer language, in any form or by any means, electronic, mechanical, magnetic, optical, chemical, manual or otherwise, without the prior written permission of Acer Incorporated.

Disclaimer

Acer Incorporated makes no representations or warranties, either expressed or implied, with respect to the contents hereof and specifically disclaims any warranties, merchantability or fitness for any particular purpose. Any Acer Incorporated software described in this manual is sold or licensed "as is". Should the programs prove defective following their purchase, the buyer (and not Acer Incorporated, its distributor, or its dealer) assumes the entire cost of all necessary servicing, repair, and any incidental or consequential damages resulting from any defect in the software. Further, Acer Incorporated reserves the right to revise this publication and to make changes from time to time in the contents hereof without obligation of Acer Incorporated to notify any person of such revision or changes.

Acer is a registered trademark of Acer Incorporated. Microsoft, MS-DOS and Windows are registered trademarks of Microsoft Corporation. IBM and OS/2 are registered trademarks of IBM Corporation. Intel and Pentium are registered trademarks of Intel Corporation. Duracell is a registered trademark of Duracell Incorporated. Other brand and product names are trademarks and/or registered trademarks of their respective companies.

IMPORTANT SAFETY INSTRUCTIONS

1. Read these instructions carefully. Save these instructions for future reference.
2. Follow all warnings and instructions marked on the product.
3. Unplug this product from the wall outlet before cleaning. Do not use liquid cleaners or aerosol cleaners. Use a damp cloth for cleaning.
4. Do not use this product near water.
5. Do not place this product on an unstable cart, stand, or table. The product may fall, causing serious damage to the product.
6. Slots and openings in the cabinet and the back or bottom are provided for ventilation; to ensure reliable operation of the product and to protect it from overheating, these openings must not be blocked or covered. The openings should never be blocked by placing the product on a bed, sofa, rug, or other similar surface. This product should never be placed near or over a radiator or heat register, or in a built-in installation unless proper ventilation is provided.
7. This product should be operated from the type of power indicated on the marking label. If you are not sure of the type of power available, consult your dealer or local power company.
8. Do not allow anything to rest on the power cord. Do not locate this product where persons will walk on the cord.
9. If an extension cord is used with this product, make sure that the total ampere rating of the equipment plugged into the extension cord does not exceed the extension cord ampere rating. Also, make sure that the total rating of all products plugged into the wall outlet does not exceed the fuse rating.
10. Never push objects of any kind into this product through cabinet slots as they may touch dangerous voltage points or short out parts that could result in a fire or electric shock. Never spill liquid of any kind on the product.

11. Do not attempt to service this product yourself, as opening or removing covers may expose you to dangerous voltage points or other risks. Refer all servicing to qualified service personnel.
12. Unplug this product from the wall outlet and refer servicing to qualified service personnel under the following conditions:
 - a. When the power cord or plug is damaged or frayed
 - b. If liquid has been spilled into the product
 - c. If the product has been exposed to rain or water
 - d. If the product does not operate normally when the operating instructions are followed. Adjust only those controls that are covered by the operating instructions since improper adjustment of other controls may result in damage and will often require extensive work by a qualified technician to restore the product to normal condition.
 - e. If the product has been dropped or the cabinet has been damaged
 - f. If the product exhibits a distinct change in performance, indicating a need for service
13. Replace battery with the same type as the product's battery we recommend. Use of another battery may present a risk of fire or explosion.
14. **Warning!** Battery may explode if not handled properly. Do not recharge, disassemble or dispose of in fire. Keep away from children and dispose of used battery promptly.
15. Use only the proper type of power supply cord set (provided in your accessories box) for this unit. It should be a detachable type: UL listed/CSA certified, type SVT/SJT, rated 6A 125V minimum, VDE approved or its equivalent. Maximum length is 15 feet (4.6 meters).

Battery Disposal Instruction

In the interest of environmental protection, please dispose of used Lithium batteries properly, at appropriate collection sites in your country.

Finnish

VAROITUS! Soujellaksesi luontoa ole hyvä ja toimita käytetty Litium-akku paristojen tai ongelmajätteiden keräyspisteeseen.

Swedish

WARNING! Explosionsfara vid felaktig batteribyte. Använd samma batterityp eller en ekvivalent typ som rekommenderas av apparattillverkaren. Kassera använt batteri enligt fabrikantens instruksjon.

Danish

ADVARSEL! Beskyt miljøet. Brugte Lithium batterier må ikke blandes med almindeligt affald. Skal afleveres i batteri opsamlingsbokse eller på kommunens affaldsplads.

Norwegian

Av hensyn til naturen, ber vi deg kaste brukte Lithium batterier i nærmeste retur container for batterier.

Battery Information

This notebook is designed to use a Duracell DR35AA Rechargeable Battery. If you have questions about battery performance, recycling a used battery, or any other battery-related question, please call Duracell Consumer Relations at 1-800-551-2355 (9:00 AM - 5:00 PM EST).

Canadian Department of Communications

Regulatory Statement

This digital apparatus does not exceed Class B limits for radio noise emissions from digital apparatus set out in the Radio Interference Regulations of the Canadian Department of Communications.

Le présent appareil numérique n'émet pas de bruits radio-électriques dépassant les limites applicables aux appareils numériques de la classe B prescrites dans le Règlement sur le brouillage radioélectrique édicté par le ministère des Communications du Canada.

FCC Class B Radio Frequency Interference Statement

Note:

This equipment has been tested and found to comply with the limits for a Class B digital device, pursuant to Part 15 of FCC Rules. These limits are designed to provide reasonable protection against harmful interference in a residential installation. This equipment generates, uses, and can radiate radio frequency energy and, if not installed and used in accordance with the instructions, may cause harmful interference to radio communications. However, there is no guarantee that interference will not occur in a particular installation. If this equipment does cause harmful interference to radio or television reception, which can be determined by turning the equipment off and on, the user is encouraged to try to correct the interference by one or more of the following measures:

1. Reorient or relocate the receiving antenna.
2. Increase the separation between the equipment and receiver.
3. Connect the equipment into an outlet on a circuit different from that to which the receiver is connected.
4. Consult the dealer or an experienced radio/television technician for help.

Notice 1:

The changes or modifications not expressly approved by the party responsible for compliance could void the user's authority to operate the equipment.

Notice 2:

Shielded interface cables, if any, must be used in order to comply with the emission limits.

About This Manual

Purpose

This manual discusses the features of the notebook and tells how to use and configure it.

Manual Structure

This manual consists of six chapters and four appendices:

Chapter 1, *Getting Started*, discusses the features of the notebook and first-time operating instructions.

Chapter 2, *Operating on Battery Power*, tells how to properly use and maintain battery packs.

Chapter 3, *Hardware Options*, tells how to connect and install hardware options.

Chapter 4, *Setup*, explains how to configure the system with the Setup utility.

Chapter 5, *Travel and Maintenance*, tells how to take care of and maintain the notebook.

Chapter 6, *Troubleshooting*, lists the steps you can take to resolve a problem in the event that you have trouble.

Appendix A, *Specifications*, lists the specifications of the notebook.

Appendix B, *Hard Disk Types*, is a list of hard disk drive types recognized by the system BIOS. It also lists hard disk upgrade options.

Appendix C, *Address and Interrupt Tables*, shows the address and interrupt tables.

Appendix D, *System Utilities*, tells how to install and configure the system utilities.

Conventions

The following conventions are used in this manual:

C:\setup, [Enabled],
etc.

Represent text input by the user, default settings and recommended selections

message displayed

Denotes actual messages that appear on screen

b,e,r, etc

Represent the actual keys that you have to press on the keyboard



NOTE

Gives bits and pieces of additional informationBT 288.48 5onBr17.28

x

Table of Contents

1 Getting Started

1.1	Overview	1-1
1.2	Item Checklist	1-3
1.3	LCD Display	1-4
1.4	Rear Panel	1-6
1.5	Left Panel	1-8
1.6	Right Panel	1-10
1.7	AC Adapter	1-12
1.8	Starting the System.....	1-14
1.9	Interior Features.....	1-15
1.10	Keyboard	1-17
1.11	Touchpad.....	1-22
1.12	Using the Notebook for the First Time	1-24

2 Operating on Battery Power

2.1	Battery Pack	2-1
2.2	Charging the Battery	2-3
2.3	Optimizing Battery Life.....	2-4
2.3.1	Maximizing Battery Power	2-4
2.3.2	Conditioning the Battery Pack.....	2-5

2.4	Power Management	2-6
2.4.1	Display Standby Mode	2-6
2.4.2	Fixed Disk Standby Mode	2-7
2.4.3	Suspend Mode.....	2-7
2.4.4	System Standby Mode.....	2-9
2.5	Advanced Power Management (APM).....	2-11
2.6	Battery-low Warning.....	2-15

3 Hardware Options

3.1	Additional Memory	3-2
3.2	Hard Disk Drive Upgrade	3-4
3.3	External Keyboard or Keypad.....	3-6
3.4	External Monitor.....	3-7
3.5	Printer.....	3-7
3.6	External Mouse	3-8
3.7	CPU Upgrade.....	3-9
3.8	Audio Devices (Optional)	3-12

4 Setup

4.1	When to Use Setup	4-1
4.2	Entering Setup	4-2
4.3	Basic System Configuration	4-4
4.3.1	Date and Time.....	4-5
4.3.2	Floppy Disk Drives.....	4-5

4.3.3	Fixed Disk Drives	4-5
4.3.4	Enhanced IDE Features.....	4-5
4.3.5	Num Lock After Boot	4-5
4.3.6	Memory Test	4-6
4.3.7	Math Coprocessor.....	4-6
4.4	Advanced System Configuration	4-7
4.4.1	Power Management Mode	4-7
4.4.2	Battery-low Warning Beep	4-9
4.4.3	Standby/Suspend Upon Battery-low.....	4-9
4.4.4	Password Check During Resume.....	4-9
4.4.5	Display Device.....	4-10
4.4.6	LCD Expand Mode	4-11
4.5	System Security	4-13
4.5.1	Floppy Disk Drive Control	4-14
4.5.2	Hard Disk Drive Control	4-14
4.5.3	System Boot Drive Control	4-15
4.5.4	Serial Port Base Address	4-15
4.5.5	Parallel Port Base Address	4-16
4.5.6	Parallel Port Operation Mode.....	4-16
4.5.7	Passwords	4-17
4.6	Load Setup Default Settings.....	4-18

5 Travel and Maintenance

5.1	Traveling with the Notebook.....	5-1
5.2	Caring for the System	5-3
5.2.1	System Hardware	5-3
5.2.2	AC Adapter.....	5-3
5.2.3	Battery Pack.....	5-3
5.2.4	Diskettes.....	5-4
5.2.5	Cleaning and Servicing.....	5-5

6 Troubleshooting

6.1	A Checklist.....	6-1
6.2	Error Messages.....	6-4

A Specifications

B Hard Disk Types

C Address and Interrupt Tables

C.1	System Memory Map	C-1
C.2	I/O Address Map	C-2
C.3	Interrupt Levels	C-3
C.4	DMA Channels.....	C-4

D System Utilities

D.1	Zero-Volt (Hibernation) Suspend Utility	D-2
D.1.1	ASTDK	D-2
D.1.2	Operating Environment.....	D-2
D.1.3	Installation Process.....	D-7
D.1.4	Important ASTDK Notes	D-7
D.2	Touchpad Utility	D-9
D.2.1	Installing the Touchpad Driver	D-9
D.2.2	Configuring the Touchpad.....	D-10
D.3	Enhanced IDE Driver	D-14
D.4	SVGA Drivers and Utilities	D-16
D.5	PCMCIA Utility	D-19
D.5.1	CardWizard for DOS and Windows 3.x.....	D-19
D.5.2	CardWorks for Windows 95	D-20
D.6	Audio Driver and Audio Rack Setup (Option).....	D-21

List of Figures

1-1	Opening the Display	1-4
1-2	The LCD Display	1-5
1-3	Rear Panel	1-6
1-4	Left Panel	1-8
1-5	Right Panel	1-10
1-6	AC Adapter	1-12
1-7	Turning On the Power	1-14
1-8	Interior Features.....	1-15
1-9	Keyboard — U.S. Version	1-17
1-10	Keyboard — U.K. Version	1-17
1-11	Embedded Keypad.....	1-20
1-12	Palm Rest	1-21
1-13	Touchpad.....	1-22
3-1	Installing Memory	3-3
3-2	Connecting an External Keyboard or Keypad	3-5
3-3	Connecting a Monitor, a Serial Mouse and a Parallel Printer	3-8
3-4	Removing and Installing the CPU.....	3-10
3-5	CPU Speed Settings	3-11
3-6	CPU Voltage Settings.....	3-11
3-7	Connecting Audio Devices	3-12
5-1	Write-protecting a 3.5-inch Diskette	5-4

List of Tables

1-1	LCD Display Configurations	1-4
1-2	Lock Key Descriptions.....	1-18
1-3	Hot Key Descriptions.....	1-18
1-4	Windows 95 Key Descriptions	1-20
1-5	Using the Embedded Keypad.....	1-21
1-6	Touchpad Functions.....	1-23
2-1	Course of Action for Battery-low Condition	2-16
3-1	Memory Configurations	3-2
4-1	Display Device Settings	4-10
4-2	Floppy Disk Drive Control Settings.....	4-14
4-3	Hard Disk Drive Control Settings.....	4-14
4-4	System Boot Drive Control Settings	4-15
6-1	Error Messages.....	6-4
D-1	ASTDK Parameter Descriptions	D-4
D-2	ASTDK Functions.....	D-6
D-3	Tray Icons and Indicated Status	D-6

System Utilities

This appendix discusses the system utilities¹ and how to install them if they were not pre-loaded at the factory. The system utility diskette(s) include installation programs for the following utilities:

- 0V Suspend
- Touchpad
- Enhanced IDE driver (pre-loaded)
- SVGA

Other applications include the following:

- PCMCIA
- Audio

The following sections discuss these utilities and applications, how to install them, and how they work.

¹ System utilities may differ according to system configuration.

D.1 Zero-Volt (Hibernation) Suspend Utility



*The notebook enters suspend mode when you press the standby/suspend button (**Z²**). Press the power switch to return to the status prior to entering suspend mode. If you do not run this program to allocate disk space, this function will not work. Therefore, it is advisable to run this program before using the system.*

D.1.1 ASTDK

ASTDK creates or removes a hidden file that resides in a contiguous hard disk area for zero volt suspend/resume operation.

Why does this program need to allocate disk spaces? When most of the power is removed from the system (e.g., due to suspend button or suspend timer time-out), the system swaps all memory images and saves all system status information into these disk spaces. When you resume the system from suspend mode, the system will return to its previous state. If you do not run this program to allocate the required disk spaces, this function will not work.

D.1.2 Operating Environment

ASTDK can be run under any of the environments described below.

- DOS 6.0 or later version
- Windows 3.0 or later version
- Windows 95

ASTDK is actually two programs but use the same execution file name, ASTDK.EXE:

- Running ASTDK from the DOS prompt (in real mode and not from a Windows 95 DOS window) launches the DOS program.
- Running ASTDK from Windows 95 by clicking on the icon or from the command line in Windows 95 (DOS window) always launches the ASTDK GUI (graphical user interface).

With the auto-load property, only one instance of ASTDK is allowed to run in the Windows environment. You may, however, want to work in real mode from the command line — temporarily change your MS-DOS prompt properties sheet to not launch the Windows program, and instead launch the DOS program.

In whatever environment, ASTDK locates free contiguous disk spaces and allocates them for storing BASE MEMORY, EXTENDED MEMORY, VIDEO MEMORY, and SM RAM. The disk spaces found are reserved for system use and are no longer accessible to the user. If the program cannot find the required disk spaces, a warning message "Not enough disk space for allocation" will be shown. The disk may have enough free spaces but these free spaces exist as small fragments. In this case, you can use tools such as SpeedDisk (Norton Utilities) or Defrag (DOS 6.0 and above) to compact your free disk spaces. Then you can run this program again.

When a suspend event occurs, the BIOS saves all system data to an ASTDK file for the resume operation. Reserved disk space information is saved in CMOS, and, for self-error correction, the file header for the reserved disk space is provided to verify the consistency of the CMOS data and the reserved disk space. With advanced power management (APM), ASTDK automatically detects and adjusts the ASTDK file to meet the requirement to backup data for the suspend and resume operation.

Once executed and the ASTDK file created, the system will have the 'Suspend-to-Disk' feature and you do not need to run ASTDK.EXE again except when data in CMOS is lost or corrupted. (For example, system configuration changed by adding on-board memory, etc.)

ASTDK Command Line Syntax in Real Mode

In real mode, the command line syntax of ASTDK is described below.

```
ASTDK [/[option[=size]]]
```

The following table lists and describes each option.

Table D-1 ASTDK Parameter Descriptions

Parameter	Description
/HELP or /?	Shows a help screen briefly describing how to use the parameters.
/CREATE=size (unit=KB)	<p>Allocates contiguous disk spaces for swapping memory image and saving system registers. We suggest that you allocate the required disk spaces before you start using your PC.</p> <p>You may specify the size of the disk space which you want to allocate. If the size value you assigned is less than the system memory size, the program will use the system memory size instead. The default value is the system memory size. The program will add additional disk spaces for VIDEO MEMORY, SM RAM, and HEADER information whose sizes are described in NOTICE below. If you want to resize the allocated disk spaces, you have two options:</p> <ul style="list-style-type: none">• First execute this program with /DELETE parameter described below and then run this program with this parameter again;• Directly execute ASTDK with this parameter to resize the needed disk spaces automatically. <p>If the data in CMOS is lost or corrupted and you run this program with /CREATE parameter, the program will auto-detect and then allocate the disk spaces. The program will reallocate the disk space based on the new size you specify.</p>
/DELETE	Use this parameter to free the disk space allocated by the program.

If you do not specify any option when you run ASTDK in real mode, ASTDK will show the file creation status and correct the CMOS value, if needed.

ASTDK in Windows 95

Inherited with all functions of the real-mode ASTDK program, the graphical ASTDK designed for Windows 95 provides the alternatives for users to custom the ASTDK file size and the drive that holds the ASTDK file.

ASTDK is loaded during the Windows boot section and, hereafter, captures the APM events. For effective power saving, the ASTDK program should not be unloaded, otherwise, lose the capability of automatically validating the ASTDK file, when not exists. With the ASTDK window, user may reference the on-line help document. The detailed description for ASTDK is described in the following sections.

ASTDK Functions

ASTDK provides six explicit functions: *create*, *delete*, *minimize*, *help*, *about* and *exit*. The utility also provides one implicit function that adjusts the ASTDK file size upon suspend. In addition, tray icons are shown to indicate the status of save-to-file feature. The ASTDK user interface is shown below.







Table D-2 ASTDK Functions

Function	Description
Create	Select this function to create the ASTDK file, which is created as a system, hidden and read-only file with a formatted file header. This function is further classified into basic and advanced. Basic creation automatically creates the ASTDK file. Advanced creation allows customization of the ASTDK file setting before the program creates it.
Remove	Select this function to not only delete the ASTDK file but also to reset the related CMOS content. You cannot delete the ASTDK file using only the DOS Delete command. Doing so causes inconsistencies in the CMOS values.
Help	Select this function to access on-line help. The user can reference desired topics easily and quickly with the hypertext feature.
Minimize	Select this function to minimize ASTDK.
Exit	Select this function to terminate ASTDK.
About	Select this function to browse the system information about ASTDK.

Tray Icons

The main screen includes a check box that determines the presence of the tray icon in the task bar. The tray icon indicates the status of 0-volt suspend/resume feature, and is updated via polling of the APM status or via explicitly creating or removing an ASTDK file.

Table D-3 Tray Icons and Indicated Status

Tray Icon	ASTDK file	APM	0-Volt Feature
 Normal Icon	Valid	Advanced	Okay
 Exclaimed Icon	Valid	Not Advanced	May not work
 Exclaimed Icon	Invalid	Advanced	May not work
 Stop Icon	Invalid	Not Advanced	Inoperable

File Size Auto-Adjust upon Suspend Function

In cases where APM is enabled: when a suspend event occurs, APM sends a suspend request to ASTDK via the operating system. ASTDK checks if the ASTDK file exists.

- If the ASTDK file exists, ASTDK notifies APM that the system is ready to enter suspend mode. APM then tells the BIOS to tell the system to enter suspend mode. No extra work is needed for ASTDK.
- If the ASTDK file does not exist or if the ASTDK file size is not enough for the suspend/resume operation, ASTDK automatically creates a new ASTDK file for the user.

D.1.3 Installation Process

DOS and Windows 3.x

To install ASTDK for DOS and Windows 3.x:

Run ASTDK.EXE found in the ASTDK subdirectory from system utilities disk 2, supplied with command parameters previously discussed (e.g., `astdk /c`). Refer to the README.TXT file in the same subdirectory for details or Table D-1 for a list of the parameters.

You may also choose to copy the ASTDK files to your hard disk drive.

Windows 95

To install ASTDK for Windows 95, execute SETUP.EXE found in the ASTDK subdirectory of system utilities disk 2 and following the screen instructions.

D.1.4 Important ASTDK Notes

1. If you do not specify any parameter when you run ASTDK under the DOS prompt and you have already generated the reserved area in your hard disk, this utility will prompt you with the current size of the reserved area.
2. Reserved areas are stored in the format: a system/hidden/read-only file in the hard disk.
3. When using the /CREATE parameter for creating reserved disk spaces, this program adds more values, including VIDEO MEMORY, SM RAM, HEADER information as well as space for cluster alignment, to the size value that you assign. Default values for these items are:

VIDEO MEMORY : 1024KB

SM RAM : 64KB

HEADER : 1 sector of the hard disk used

4. This utility runs under DOS, Windows 3.1 DOS prompt, and Windows 95 DOS prompt environment only. (OS/2 is not supported)
5. If your hard disk with the reserved area is switched for use on another machine, you can use the ASTDK command directly on that machine to make the new system aware of the entry point for the reserved area.

6. If the onboard memory size is changed since the last time you executed this program, please resize the allocated disk spaces by using either one of the following two methods:
 - Using the /C parameter to release all allocated disk spaces and then reallocate the appropriate disk spaces automatically
 - Using the /D parameter to reclaim the allocated disk spaces and then using the /C parameter to create the appropriate disk spaces
7. Take care when you use ASTDK in a "DBLSPACEd" environment. If you find that your host drive does not contain contiguous memory for the reserved area in the hard disk, you can use the following command to enlarge or reduce the size of the host drive.

```
DBLSPACE /SIZE[size1 | /RESERVE=size2] drive:
```

D.2 Touchpad Utility

The touchpad works with most mouse drivers, but the bundled touchpad driver supports special functions that work uniquely with the touchpad.

D.2.1 Installing the Touchpad Driver

DOS and Windows 3.x

Follow these steps to install the touchpad driver:

1. Insert system utilities disk 2 in the diskette drive.
2. At the DOS prompt, type the following:

```
C:\> a:\touchpad\inst31 e
```
3. Follow the screen instructions to complete the installation.

Windows 95

Follow these steps to install the touchpad driver:

1. Click on the Start button and select Settings, Control Panel, then Mouse to display the Mouse Properties dialog box.
2. Click the General tab, then click the Change button.
3. Click on Have Disk and insert system utilities disk 2 in your floppy drive. Confirm or correct the file path (e.g., "a:\touchpad"), then click on OK.
4. Select Synaptics TouchPad and click on OK to copy the driver files.
5. After the files are copied, the Mouse Properties sheet will show the new device name. Click on Close.
6. The System Settings Change dialog box offers to restart your computer so the new settings can take effect. Select Yes.

Refer to the readme file in the touchpad driver disk for instructions.

D.2.2 Configuring the Touchpad

You can configure the touchpad through DOS or by using the Touchpad utility in Windows.

DOS

To see a list of the parameter settings and their descriptions, type the following at the DOS prompt:

```
C:\> syntouch\syntouch /? e
```

You may run the touchpad driver with these parameters.

Windows 3.x

Follow these steps to configure the touchpad under Windows:

1. In Windows, double-click on the Control Panel indicator of the Main program group. The Control Panel window appears.

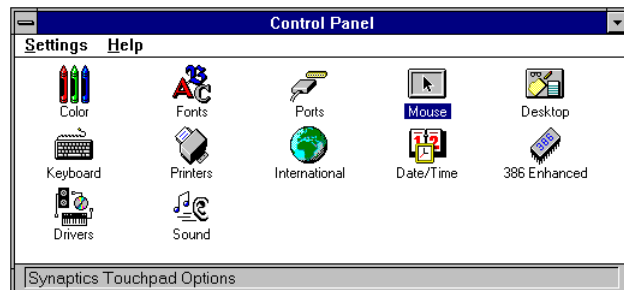

2. Double-click on the Mouse utility indicator to configure the touchpad. The Mouse Control Panel dialog box shows.

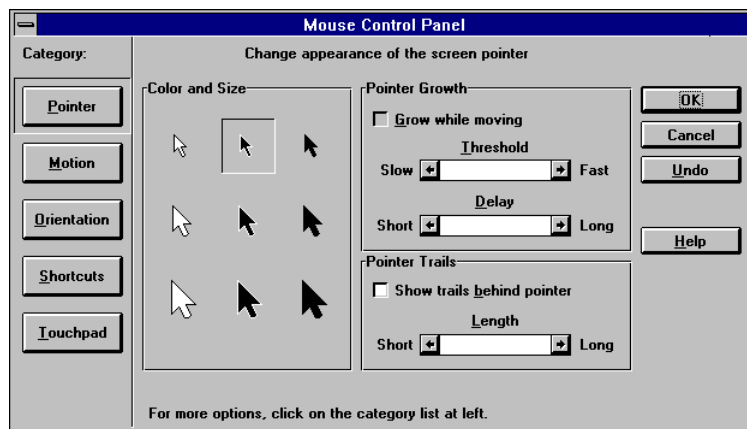

You can configure different aspects of the touchpad including the pointer, motion and orientation as well as touchpad shortcuts. Refer to the online help for details.

Windows 95

Follow these steps to configure the touchpad:

1. Click on the Start button, then select Settings...
2. Select Control Panel to display the Control Panel Window.

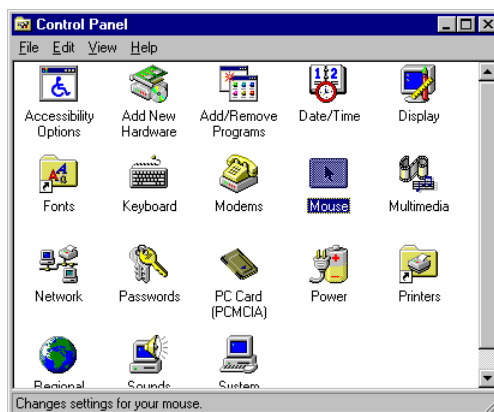

3. Double-click on the Mouse icon and select General.

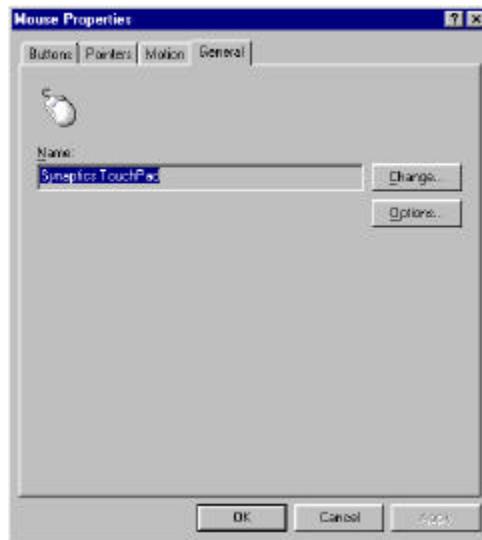

4. Select the Options... button to display the Synaptics Touchpad Control Panel dialog box.

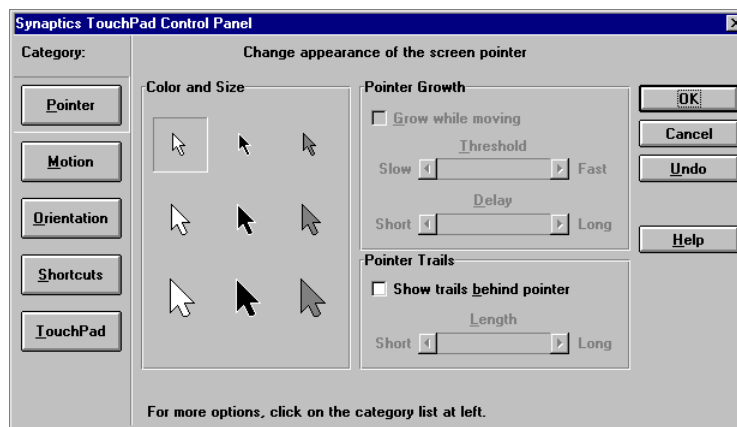

You can configure different aspects of the touchpad including the pointer, motion and orientation as well as touchpad shortcuts. Refer to the online help for details.

Left-handed users may choose to swap left and right buttons. Swapping the two buttons, however, causes the touchpad to behave differently. Tapping now brings up the menu instead of selecting or executing the desired icon or button. In this case, enable the Cornerzone function found in the Touchpad category setting in the Synaptics Touchpad Control Panel dialog box. When enabled, tapping on the top right corner of the touchpad selects or executes the desired icon or button.

D.3 Enhanced IDE Driver

The notebook's hard disk drive uses a PCI interface. This enhanced IDE driver improves your hard disk overall performance.

DOS and Windows 3.x

Follow these steps:

1. Insert system utilities disk 2 into the diskette drive.
2. Type the following at the DOS prompt:

```
C:\>a:\ide\install e
```

The installation program copies the necessary files to your hard disk drive and displays the IDE setup main screen.

3. Select Setup DOS driver and press e. The DOS driver setup screen displays.



If you want to install the Windows driver, you need to setup the DOS driver first.

4. In the DOS driver setup screen, you need to specify the correct VESA/PCI local bus speed; otherwise, it may result in abnormal hard drive operation.

Select the VESA/PCI Local Bus Speed option and press e. Based on the table below, select the correct VESA/PCI local bus speed.

CPU Speed	75	100	120	133	(MHz)
PCI Speed	25	33	30	33	(MHz)

You can verify your notebook's CPU speed through the Advanced Configuration screen of the BIOS Setup utility. To enter Setup, press the no-reboot Setup button (). Then, press } twice to reach page three.

The CPU/CLK parameter displays the correct CPU speed. For example, if the parameter shows Pentium/ 75 MHz, then your PCI speed is 25 MHz (based on the previous table).

Leave the BIOS Setup utility and make the correct selection.



Do not change any other settings in the IDE DOS driver setup screen. Refer to the README.TXT file for more details on each parameter in the DOS driver setup screen.

5. Press | to save the changes and return to the main screen.
6. If you want to install the Windows 3.x IDE driver, select the Setup Windows 3.X Driver option and press e. The program automatically installs the Windows 3.x driver and returns to the main screen.

Refer to the READWIN.TXT for more details.

7. Press | to save the changes and exit the setup program.

Windows 95

Refer to the readme file found in the IDEWIN95 subdirectory of system utilities disk 2.

D.4 SVGA Drivers and Utilities

The SVGA display driver setup program installs the drivers and utility programs that allow you to take advantage of the onboard VGA chip's capabilities.

DOS and Windows 3.x

Follow these steps to install the display drivers:

1. Insert system utilities disk 1 into the diskette drive.
2. At the DOS prompt, type:

```
C:\> a:\setup e
```

3. Follow the screen instructions to complete the installation.

This driver setup program allows you to install display drivers for Windows applications and a number of DOS-based applications.

Windows 95

Follow these steps to install the display drivers under Windows 95:

1. Click on the Start button and select Settings....

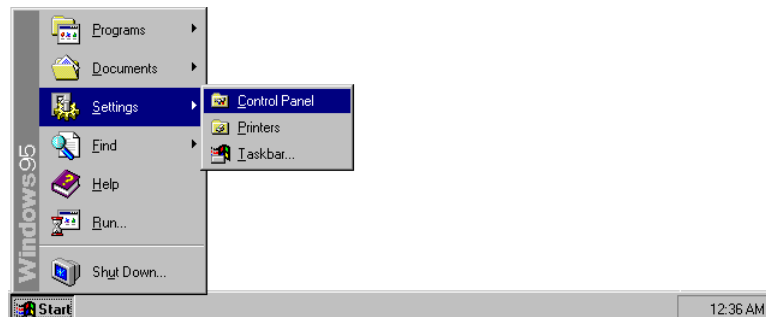

2. Select the Control Panel icon. The Control Panel window appears.



3. Double-click on the Display icon. The Display Properties dialog box appears.
4. Click on the Settings tab.

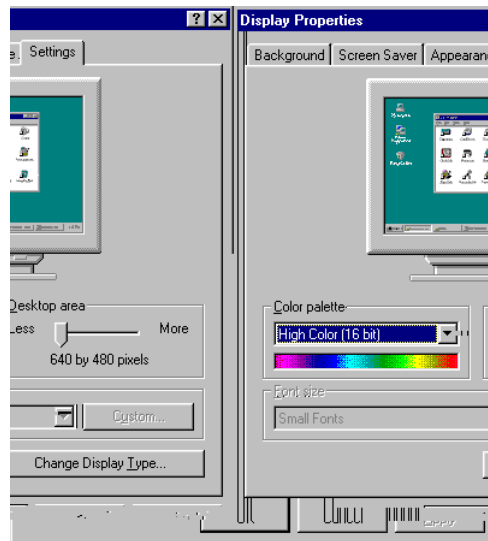

5. Click on Change Display Type.... The Change Display Type dialog box appears.

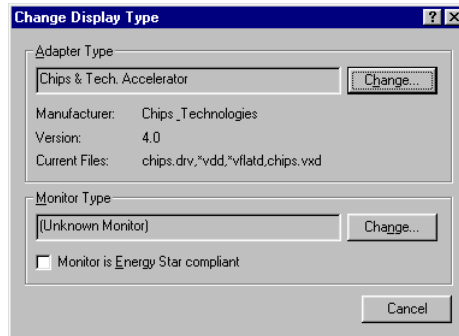

6. Select Change... from the Adapter Type.

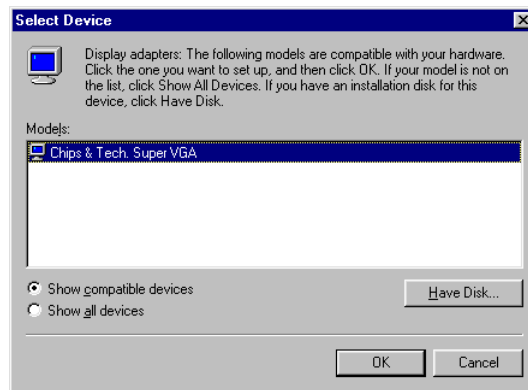

7. Click on Have Disk... and insert system utilities disk 1 into the 3.5-inch diskette drive and set the path A:\WIN_95\.

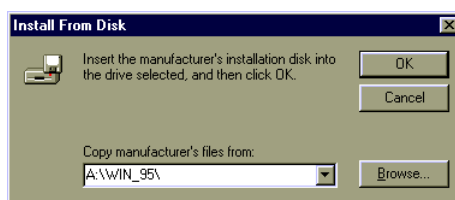

8. Follow the screen instructions to complete the installation.

D.5 PCMCIA Utility

PCMCIA cards give you the expansion capabilities that add-on cards provide for desktop PCs. Such cards include network cards, fax/data modem cards, audio cards, memory cards, SCSI cards, etc.

The PCMCIA utility initializes the PCMCIA slot (or slots if a PCMCIA slot module is installed) on your notebook.

D.5.1 CardWizard for DOS and Windows 3.x

If any PC card is currently installed in the PC card slots, remove them. Then follow these steps to install CardWizard:

1. Insert the CardWizard disk into the diskette drive.
2. At the DOS prompt, type:

```
C:\> a:\setup e
```
3. Follow the screen instructions to complete the installation.

This installation program checks your PCMCIA slots and copies the DOS-based card manager and if needed, the Windows card manager. If the Windows option was selected, a program group and applications for the card manager are created in Windows.



To format a flash card, use the MCFORMAT program found in the CardWorks directory. At the DOS prompt, type `mformat /f n:`, where `n` is the drive letter of the flash card.

D.5.2 CardWorks for Windows 95

If any PC card is currently installed in the PC card slots, remove them. Then follow these steps to install CardWorks:

1. Insert the CardWorks disk into the diskette drive.
2. From Windows 95, select the Start button and click on Run. Then type:

```
a:\setup e
```

3. Follow the screen instructions to complete the installation.

D.6 Audio Driver and Audio Rack Setup (Option)

The optional onboard 16-bit stereo audio is the Ess1688 AudioDrive.

Windows 3.x

Follow these steps to install the audio drivers and utilities:

1. Insert the audio driver installation disk (1 of 3) into the diskette drive.
2. From the Program Manager, select Run from the File menu pull-down and type the following:

```
a:\setup e
```

3. Follow the screen instructions to complete the installation.

To install Audio Rack for Windows 3.11, run `SETUP.EXE` from the `ARACK.W31` directory in disk 3 of the audio driver installation disks.

Windows 95

Follow these steps to install the audio driver and utilities:

1. Select the Start button, then select Settings...
2. Click on Control Panel to display the Control Panel window.



3. Double-click on the Add New Hardware icon to run the Add New Hardware Wizard program. Click on Next>, the following dialog box appears.



4. Select No and click on Next>. The following dialog box appears.



5. Select Sound, video and game controllers and click on Next>. The following dialog box appears.

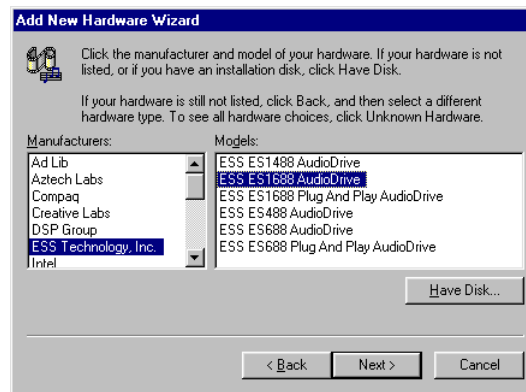

6. Select ESS Technology, Inc. from the Manufacturer list and select ESS ES1688 Plug And Play AudioDrive from the Model list. Then click on Have Disk.... The following dialog box appears.



7. Insert the audio driver installation disk (disk 3). Then set the path to A : \WIN95 .DRV and click on OK.

The installation program copies the necessary files to your hard disk drive and makes the necessary changes to your system settings. The system then reboots to enable the drivers.

To install Audio Rack for Windows 95, run SETUP.EXE from the ARACK .W95 directory in disk 3 of the audio driver installation disks.



Light Pentium Notebook

User's Manual

Copyright

Copyright © 1996 by this company. All rights reserved. No part of this publication may be reproduced, transmitted, transcribed, stored in a retrieval system, or translated into any language or computer language, in any form or by any means, electronic, mechanical, magnetic, optical, chemical, manual or otherwise, without the prior written permission of this company.

Disclaimer

This company makes no representations or warranties, either expressed or implied, with respect to the contents hereof and specifically disclaims any warranties, merchantability or fitness for any particular purpose. Any software described in this manual is sold or licensed "as is". Should the programs prove defective following their purchase, the buyer (and not this company, its distributor, or its dealer) assumes the entire cost of all necessary servicing, repair, and any incidental or consequential damages resulting from any defect in the software. Further, this company reserves the right to revise this publication and to make changes from time to time in the contents hereof without obligation of this company to notify any person of such revision or changes.

Microsoft, MS-DOS, Windows and Windows 95 are registered trademarks of Microsoft Corporation. IBM and OS/2 are registered trademarks of IBM Corporation. Intel and Pentium are registered trademarks of Intel Corporation. Duracell is a registered trademark of Duracell Incorporated. Other brand and product names are trademarks and/or registered trademarks of their respective companies.

IMPORTANT SAFETY INSTRUCTIONS

1. Read these instructions carefully. Save these instructions for future reference.
2. Follow all warnings and instructions marked on the product.
3. Unplug this product from the wall outlet before cleaning. Do not use liquid cleaners or aerosol cleaners. Use a damp cloth for cleaning.
4. Do not use this product near water.
5. Do not place this product on an unstable cart, stand, or table. The product may fall, causing serious damage to the product.
6. Slots and openings in the cabinet and the back or bottom are provided for ventilation; to ensure reliable operation of the product and to protect it from overheating, these openings must not be blocked or covered. The openings should never be blocked by placing the product on a bed, sofa, rug, or other similar surface. This product should never be placed near or over a radiator or heat register, or in a built-in installation unless proper ventilation is provided.
7. This product should be operated from the type of power indicated on the marking label. If you are not sure of the type of power available, consult your dealer or local power company.
8. Do not allow anything to rest on the power cord. Do not locate this product where persons will walk on the cord.
9. If an extension cord is used with this product, make sure that the total ampere rating of the equipment plugged into the extension cord does not exceed the extension cord ampere rating. Also, make sure that the total rating of all products plugged into the wall outlet does not exceed the fuse rating.
10. Never push objects of any kind into this product through cabinet slots as they may touch dangerous voltage points or short out parts that could result in a fire or electric shock. Never spill liquid of any kind on the product.

11. Do not attempt to service this product yourself, as opening or removing covers may expose you to dangerous voltage points or other risks. Refer all servicing to qualified service personnel.
12. Unplug this product from the wall outlet and refer servicing to qualified service personnel under the following conditions:
 - a. When the power cord or plug is damaged or frayed
 - b. If liquid has been spilled into the product
 - c. If the product has been exposed to rain or water
 - d. If the product does not operate normally when the operating instructions are followed. Adjust only those controls that are covered by the operating instructions since improper adjustment of other controls may result in damage and will often require extensive work by a qualified technician to restore the product to normal condition.
 - e. If the product has been dropped or the cabinet has been damaged
 - f. If the product exhibits a distinct change in performance, indicating a need for service
13. Replace battery with the same type as the product's battery we recommend. Use of another battery may present a risk of fire or explosion.
14. **Warning!** Battery may explode if not handled properly. Do not recharge, disassemble or dispose of in fire. Keep away from children and dispose of used battery promptly.
15. Use only the proper type of power supply cord set (provided in your accessories box) for this unit. It should be a detachable type: UL listed/CSA certified, type SVT/SJT, rated 6A 125V minimum, VDE approved or its equivalent. Maximum length is 15 feet (4.6 meters).

Battery Disposal Instruction

In the interest of environmental protection, please dispose of used Lithium batteries properly, at appropriate collection sites in your country.

Finnish

VAROITUS! Soujellaksesi luontoa ole hyvä ja toimita käytetty Litium-akku paristojen tai ongelmajätteiden keräyspisteeseen.

Swedish

WARNING! Explosionsfara vid felaktig batteribyte. Använd samma batterityp eller en ekvivalent typ som rekommenderas av apparattillverkaren. Kassera använt batteri enligt fabrikantens instruksjon.

Danish

ADVARSEL! Beskyt miljøet. Brugte Lithium batterier må ikke blandes med almindeligt affald. Skal afleveres i batteri opsamlingsbokse eller på kommunens affaldsplads.

Norwegian

Av hensyn til naturen, ber vi deg kaste brukte Lithium batterier i nærmeste retur container for batterier.

Battery Information

This notebook is designed to use a Duracell DR35AA Rechargeable Battery. If you have questions about battery performance, recycling a used battery, or any other battery-related question, please call Duracell Consumer Relations at 1-800-551-2355 (9:00 AM - 5:00 PM EST).

Canadian Department of Communications

Regulatory Statement

This digital apparatus does not exceed Class B limits for radio noise emissions from digital apparatus set out in the Radio Interference Regulations of the Canadian Department of Communications.

Le présent appareil numérique n'émet pas de bruits radio-électriques dépassant les limites applicables aux appareils numériques de la classe B prescrites dans le Règlement sur le brouillage radioélectrique édicté par le ministère des Communications du Canada.

FCC Class B Radio Frequency Interference Statement

Note:

This equipment has been tested and found to comply with the limits for a Class B digital device, pursuant to Part 15 of FCC Rules. These limits are designed to provide reasonable protection against harmful interference in a residential installation. This equipment generates, uses, and can radiate radio frequency energy and, if not installed and used in accordance with the instructions, may cause harmful interference to radio communications. However, there is no guarantee that interference will not occur in a particular installation. If this equipment does cause harmful interference to radio or television reception, which can be determined by turning the equipment off and on, the user is encouraged to try to correct the interference by one or more of the following measures:

1. Reorient or relocate the receiving antenna.
2. Increase the separation between the equipment and receiver.
3. Connect the equipment into an outlet on a circuit different from that to which the receiver is connected.
4. Consult the dealer or an experienced radio/television technician for help.

Notice 1:

The changes or modifications not expressly approved by the party responsible for compliance could void the user's authority to operate the equipment.

Notice 2:

Shielded interface cables, if any, must be used in order to comply with the emission limits.

About This Manual

Purpose

This manual discusses the features of the notebook and tells how to use and configure it.

Manual Structure

This manual consists of six chapters and four appendices:

Chapter 1, *Getting Started*, discusses the features of the notebook and first-time operating instructions.

Chapter 2, *Operating on Battery Power*, tells how to properly use and maintain battery packs.

Chapter 3, *Hardware Options*, tells how to connect and install hardware options.

Chapter 4, *SETUP*, explains how to configure the system with the Setup utility.

Chapter 5, *Travel and Maintenance*, tells how to take care of and maintain the notebook.

Chapter 6, *Troubleshooting*, lists the steps you can take to resolve a problem in the event that you have trouble.

Appendix A, *Specifications*, lists the specifications of the notebook.

Appendix B, *Hard Disk Types*, is a list of hard disk drive types recognized by the system BIOS. It also lists hard disk upgrade options.

Appendix C, *Address and Interrupt Tables*, shows the address and interrupt tables.

Appendix D, *System Utilities*, tells how to install and configure the system utilities.

Conventions

The following conventions are used in this manual:

C:\setup, [Enabled],
etc.

Represent text input by the user, default settings and recommended selections

message displayed

Denotes actual messages that appear on screen

b,e,r, etc

Represent the actual keys that you have to press on the keyboard



NOTE

Gives bits and pieces of additional informationBT 288.48 5onBr17.28

x

Table of Contents

1 Getting Started

1.1	Overview	1-1
1.2	Item Checklist	1-3
1.3	LCD Display	1-4
1.4	Rear Panel	1-6
1.5	Left Panel	1-8
1.6	Right Panel	1-10
1.7	AC Adapter	1-12
1.8	Starting the System.....	1-14
1.9	Interior Features.....	1-15
1.10	Keyboard	1-17
1.11	Touchpad.....	1-22
1.12	Using the Notebook for the First Time	1-24

2 Operating on Battery Power

2.1	Battery Pack	2-1
2.2	Charging the Battery	2-3
2.3	Optimizing Battery Life.....	2-4
2.3.1	Maximizing Battery Power	2-4
2.3.2	Conditioning the Battery Pack.....	2-5

2.4	Power Management	2-6
2.4.1	Display Standby Mode	2-6
2.4.2	Fixed Disk Standby Mode	2-7
2.4.3	Suspend Mode.....	2-7
2.4.4	System Standby Mode.....	2-9
2.5	Advanced Power Management (APM).....	2-11
2.6	Battery-low Warning.....	2-15

3 Hardware Options

3.1	Additional Memory	3-2
3.2	Hard Disk Drive Upgrade	3-4
3.3	External Keyboard or Keypad.....	3-6
3.4	External Monitor.....	3-7
3.5	Printer.....	3-7
3.6	External Mouse	3-8
3.7	CPU Upgrade.....	3-9
3.8	Audio Devices (Optional)	3-12

4 Setup

4.1	When to Use Setup	4-1
4.2	Entering Setup	4-2
4.3	Basic System Configuration	4-4
4.3.1	Date and Time.....	4-5
4.3.2	Floppy Disk Drives.....	4-5

4.3.3	Fixed Disk Drives	4-5
4.3.4	Enhanced IDE Features.....	4-5
4.3.5	Num Lock After Boot	4-5
4.3.6	Memory Test	4-6
4.3.7	Math Coprocessor.....	4-6
4.4	Advanced System Configuration	4-7
4.4.1	Power Management Mode	4-7
4.4.2	Battery-low Warning Beep	4-9
4.4.3	Standby/Suspend Upon Battery-low.....	4-9
4.4.4	Password Check During Resume.....	4-9
4.4.5	Display Device.....	4-10
4.4.6	LCD Expand Mode	4-11
4.5	System Security	4-13
4.5.1	Floppy Disk Drive Control	4-14
4.5.2	Hard Disk Drive Control	4-14
4.5.3	System Boot Drive Control	4-15
4.5.4	Serial Port Base Address	4-15
4.5.5	Parallel Port Base Address	4-16
4.5.6	Parallel Port Operation Mode.....	4-16
4.5.7	Passwords	4-17
4.6	Load Setup Default Settings.....	4-18

5 Travel and Maintenance

5.1	Traveling with the Notebook.....	5-1
5.2	Caring for the System	5-3
5.2.1	System Hardware	5-3
5.2.2	AC Adapter.....	5-3
5.2.3	Battery Pack.....	5-3
5.2.4	Diskettes.....	5-4
5.2.5	Cleaning and Servicing.....	5-5

6 Troubleshooting

6.1	A Checklist.....	6-1
6.2	Error Messages.....	6-4

A Specifications

B Hard Disk Types

C Address and Interrupt Tables

C.1	System Memory Map	C-1
C.2	I/O Address Map	C-2
C.3	Interrupt Levels	C-3
C.4	DMA Channels.....	C-4

D System Utilities

D.1	Zero-Volt (Hibernation) Suspend Utility	D-2
D.1.1	ASTDK	D-2
D.1.2	Operating Environment.....	D-2
D.1.3	Installation Process.....	D-7
D.1.4	Important ASTDK Notes	D-7
D.2	Touchpad Utility	D-9
D.2.1	Installing the Touchpad Driver	D-9
D.2.2	Configuring the Touchpad.....	D-10
D.3	Enhanced IDE Driver	D-14
D.4	SVGA Drivers and Utilities	D-16
D.5	PCMCIA Utility	D-19
D.5.1	CardWizard for DOS and Windows 3.x.....	D-19
D.5.2	CardWorks for Windows 95	D-20
D.6	Audio Driver and Audio Rack Setup (Option).....	D-21

List of Tables

1-1	LCD Display Configurations	1-4
1-2	Lock Key Descriptions.....	1-18
1-3	Hot Key Descriptions.....	1-18
1-4	Windows 95 Key Descriptions	1-20
1-5	Using the Embedded Keypad	1-21
1-6	Touchpad Functions.....	1-23
2-1	Course of Action for Battery-low Condition	2-16
3-1	Memory Configurations	3-2
4-1	Display Device Settings	4-10
4-2	Floppy Disk Drive Control Settings.....	4-14
4-3	Hard Disk Drive Control Settings.....	4-14
4-4	System Boot Drive Control Settings	4-15
6-1	Error Messages.....	6-4
D-1	ASTDK Parameter Descriptions	D-4
D-2	ASTDK Functions.....	D-6
D-3	Tray Icons and Indicated Status	D-6

Getting Started

This chapter introduces the notebook and gives first-time operating instructions.

1.1 Overview

Thank you for purchasing this notebook computer. Whether you're an enthusiastic beginner or a power user, this notebook has it all. On the road, at the office, or in the comfort of your home, this notebook is the ideal computing companion for all your personal and business needs.

This notebook supports high-end Pentium™ processors, packing the power of a desktop PC into a slim and lightweight notebook. Combining performance, versatility, and a host of advanced power-management features, it helps you work with unmatched productivity and ease.

The easy-to-open modular housing design makes system upgrades easy. The innovative use of latches, grooves, and sliding compartments makes it easy to upgrade the memory and hard disk. The hard disk, keyboard and battery pack are easy to install and remove, thanks to the unique housing.

An ergonomic design feature includes a palm rest located below the full-size keyboard that provides typing comfort in any work environment. The touchpad, centrally located in the palm rest, responds to precise finger movements, making it easy to control cursor movement under graphical user environments like Windows.

This system supports plug-and-play PCMCIA technology with a built-in type III slot that allows the simultaneous use of two type II or one type III PC card. The PCMCIA interface allows you to use credit-card-sized fax/data modem cards, SRAM cards, 1.8-inch removable hard disks, audio cards, SCSI interface cards and other devices. Thus, you enjoy benefits similar to those of add-on cards in desktop PCs.

Another important feature is the high-performance graphics display using a graphics accelerator and 1MB video RAM. This notebook supports a large DualScan STN color or TFT color LCD, offering excellent display quality and brilliant colors. This notebook can also connect to an external ultra-VGA monitor. You can even connect an LCD projection panel for large-audience presentations. Both DSTN and TFT color models support simultaneous VGA display on the LCD and external video device.

Advanced power management features such as automatic LCD and hard disk power-down, system standby and suspend modes enable this notebook to conserve battery power. The notebook houses an easily-available Duracell-standard battery pack. It has an audible battery-low warning feature that reminds you to recharge your battery. The battery is recharged while the notebook is in use with the AC adapter. You can fast charge the battery by powering off the notebook.

This notebook also supports a PCI local-bus architecture to enhance system performance. Onboard 16-bit stereo audio is an option.

All of these exciting features are packed into a compact notebook, integrating a modular design philosophy which means upgradeability, flexibility and portability. Read on to find out more about your new computing companion.

1.2 Item Checklist

Remove all items from the carton and save the packing materials for future use. If any of the following items are missing or damaged, contact your dealer immediately.

- The notebook computer
- AC adapter (includes power cord)
- Battery pack (Duracell-standard)
- Documentation

Optional accessories¹ available include:

- 4-/8-/16-MB RAM modules (standard and EDO)
- External numeric keypad
- Bundled application software documentation
- System utilities diskettes²
- PCMCIA fax/data modem card
- External battery charger/discharger
- Additional battery pack
- Additional AC adapter
- File transfer (interlink) cable

¹ Optional accessories may differ from area to area.

² Refer to the README files of the system utilities in their respective subdirectories for information.

1.3 LCD Display

This notebook supports four different LCD display configurations¹ as shown in Table 1-1.

Table 1-1 LCD Display Configurations

Type	Size	Resolution
DualScan STN color (passive matrix)	10.4-inch	640 x 480, 64K colors, VGA
DualScan STN color (passive matrix)	10.4-inch	800 x 600, 256 colors, SVGA
TFT color (active matrix)	10.4-inch	640 x 480, 64K colors, VGA
TFT color (active matrix)	10.4-inch	800 x 600, 256 colors, SVGA

Open the display by sliding the cover latch to the right as shown in Figure 1-1. Lift the display and tilt it to a comfortable viewing position.

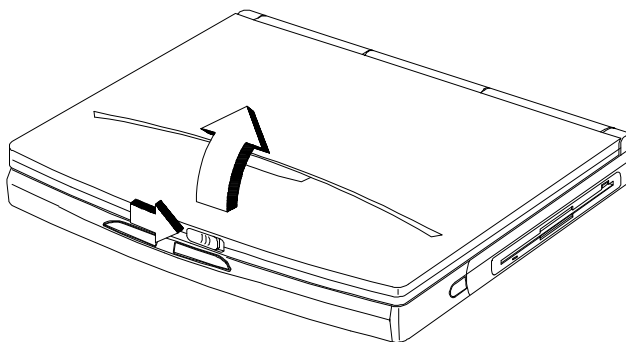

Figure 1-1 Opening the Display

¹ LCD display configurations may differ from area to area.

A microswitch, located near the LCD hinge, detects the opening and closing of the LCD display. The LCD backlight goes off when you close the display without turning off the system power. Reopening the display turns on the backlight again.

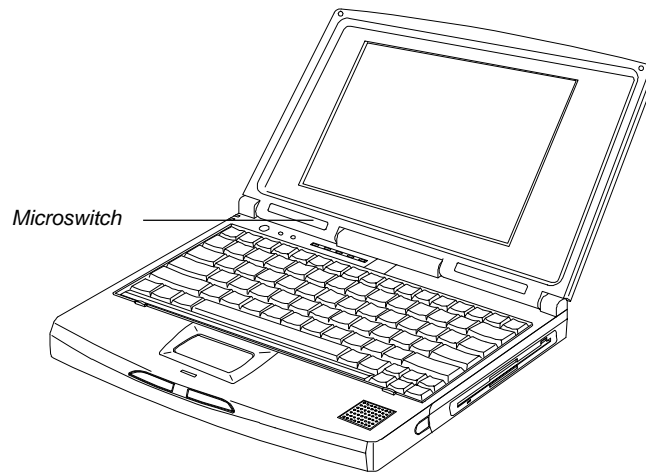

Figure 1-2 The LCD Display

To close the display, fold it down gently until the cover latch clicks into place.



To avoid damaging the display, do not slam it when closing. Do not place any object on top of the notebook when the display is closed.



The LCD power-saving feature turns off the LCD after a preset period of inactivity to reduce power consumption. See section 2.4.1 for details.

1.4 Rear Panel

The peripheral connectors are located in the rear panel as shown in Figure 1-3. Open the port cover to access the CRT, parallel and serial ports. Other ports include the audio (if it is equipped), external PS/2 and DC-in ports.

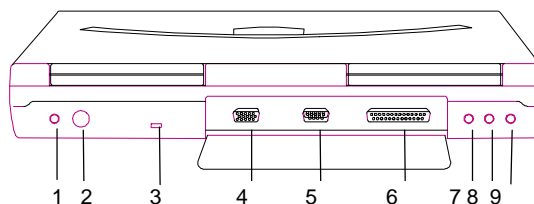

- | | | | |
|---|--------------------|---|---------------------------------|
| 1 | DC-in port | 6 | Parallel port |
| 2 | External PS/2 port | 7 | Line-in port ¹ |
| 3 | Security notch | 8 | Microphone-in port ¹ |
| 4 | External CRT port | 9 | Line-out port ¹ |
| 5 | Serial port | | |

Figure 1-3 Rear Panel

Rear Panel Features



DC-in port This connects the AC adapter.



External PS/2 port This connects an external PS/2-type keyboard, keypad, mouse or trackball.



Security notch This connects a computer security lock system.



External CRT port This connects an external monitor.



Serial port This connects a mouse, modem, scanner, or other serial device.



Parallel port This connects a printer, pocket LAN, or other

¹ These ports are present if the notebook is equipped with onboard audio.

parallel device.

The following are optional ports:



Line-in port This connects to the audio line-out port of an audio line-in device like a CD player, stereo walkman or synthesizer.



Microphone in port This connects a microphone (3.5mm mini-jack).



Line-out port This connects headphones or amplified speakers.

See Chapter 3 for details on how to connect external devices.

Security Notch

The notebook's security notch lets you physically secure the computer.

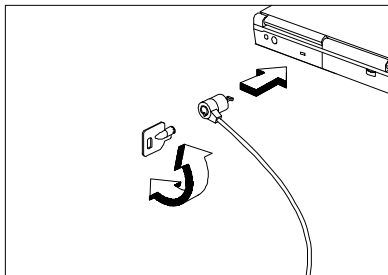

Circle a computer security lock cable around an immovable object such as a table or drawer handle. Insert the lock into the notch and turn the key to secure the lock.

1.5 Left Panel

The left panel has a PCMCIA Type III slot and removable hard disk drive.

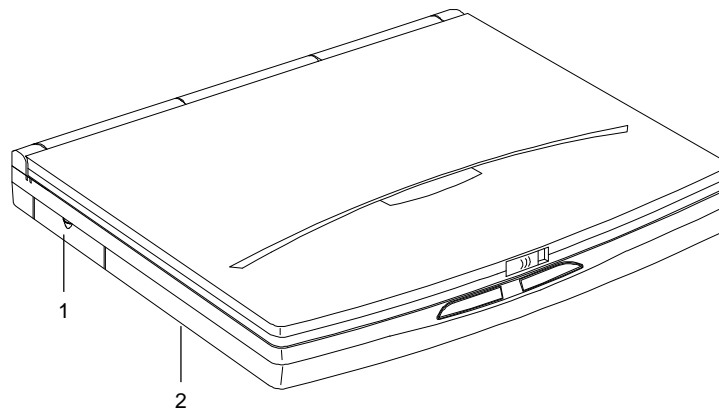

- 1 PCMCIA Type III slot
- 2 Removable hard disk drive (underside)

Figure 1-4 Left Panel

Left Panel Features

PCMCIA

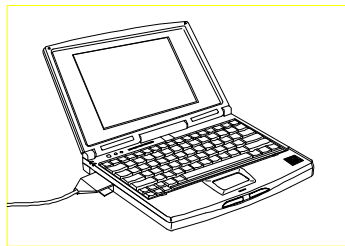

PCMCIA support enables you to use credit-card-sized PC cards similar to add-on cards for desktop computers, thus enhancing the usability and expandability of this notebook. In this slot, you can insert one type III or two type I/II card.

The system supports PCMCIA cards such as fax/data modem, LAN, audio, SCSI cards and ATA drives. Memory cards include flash memory and SRAM. Before using the slot, you need to load the PCMCIA driver which initializes and prepares the slots for use. Refer to the PCMCIA driver utility information in Appendix D for more details.

Removable Hard Disk Drive

The notebook supports a high-capacity, 12.5mm-high, 2.5-inch hard disk drive that is easy to upgrade. See section 3.2 for details.

1.6 Right Panel

The battery and internal diskette drive are located in the right panel.

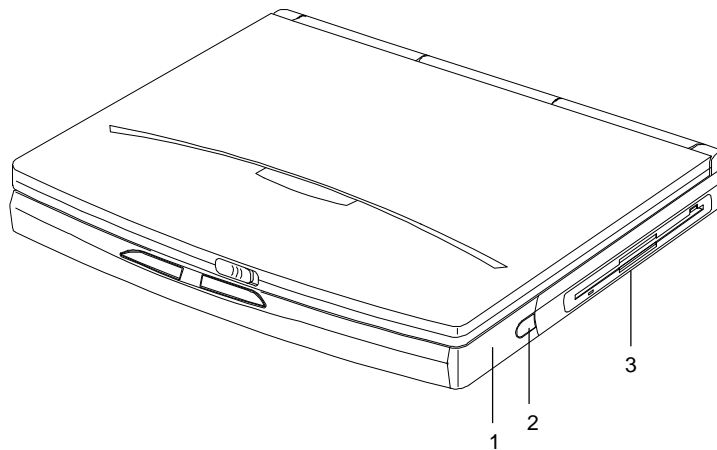

- 1 Battery compartment
- 2 Battery cover release latch
- 3 Internal diskette drive

Figure 1-5 Right Panel

Right Panel Features

Battery Compartment

The battery compartment houses a nickel metal-hydride (NiMH) battery pack. Follow these steps to install the battery pack:

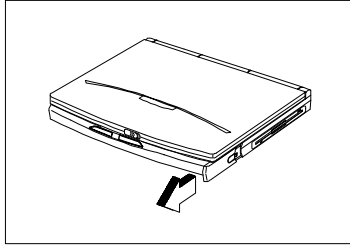

1. Press the battery cover release latch and slide the cover out.

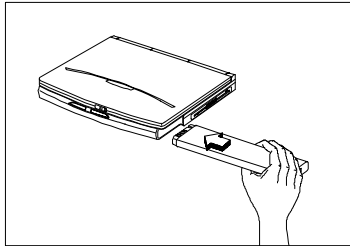

2. Insert the battery pack into the battery compartment (with the connector-side up).
3. Replace the battery compartment cover.

Internal Diskette Drive

The notebook houses an internal 3.5-inch, 1.44MB diskette drive.



For smoother diskette drive operation, do not block the drive slot when pressing the slot button to eject a floppy disk.

1.7 AC Adapter

The AC adapter accepts input voltage ranging from 100V to 240V at a frequency range of 47Hz to 63Hz.

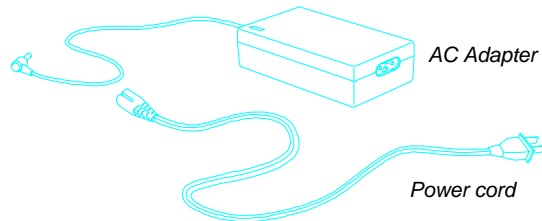

Figure 1-6 AC Adapter

The AC adapter LED lights up when power is supplied to the AC adapter.



1. Do not use the AC adapter or the battery pack with other notebooks or any other devices.
2. Do not use other AC adapters and battery packs not specifically designed for this system.
3. Unplug the AC adapter by pulling on the connector, not the cord. Pulling on the cord may damage the connections inside the connector.

Connecting the AC Adapter

Follow these steps to connect the AC adapter:

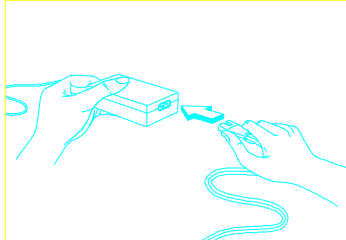

1. Plug the power cord into the AC adapter.

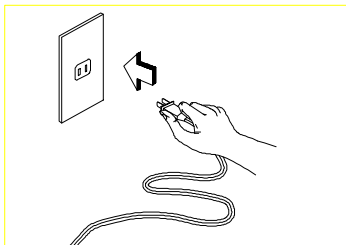

2. Connect the power cord to a power outlet.

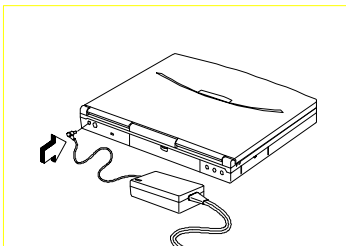

3. Connect the AC adapter to the notebook.

1.8 Starting the System

Figure 1-7 shows the location of the power on/off switch (). Press this toggle switch to turn the notebook on and off. The power indicator (a green LED found to the left of the power switch) lights up when you turn on the notebook.

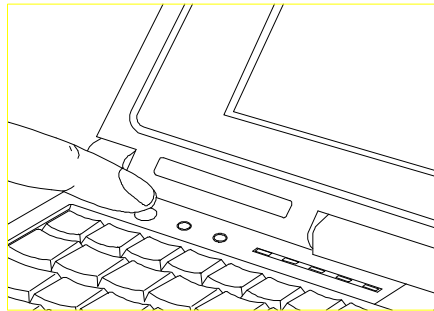

Figure 1-7 Turning On the Power

The notebook runs a series of power-on self-tests (POST) and displays POST messages. Next, copyright and other messages appear on the screen followed by the DOS prompt or Windows 95 loading if it is installed. If you get an error message or the DOS prompt does not appear, see Chapter 6 for assistance.



Avoid turning the notebook on and off in intervals of less than five seconds between power on and off, as this may damage your hard disk drive.

1.9 Interior Features

Figure 1-8 shows the location of the control buttons, status indicators and other interior features.

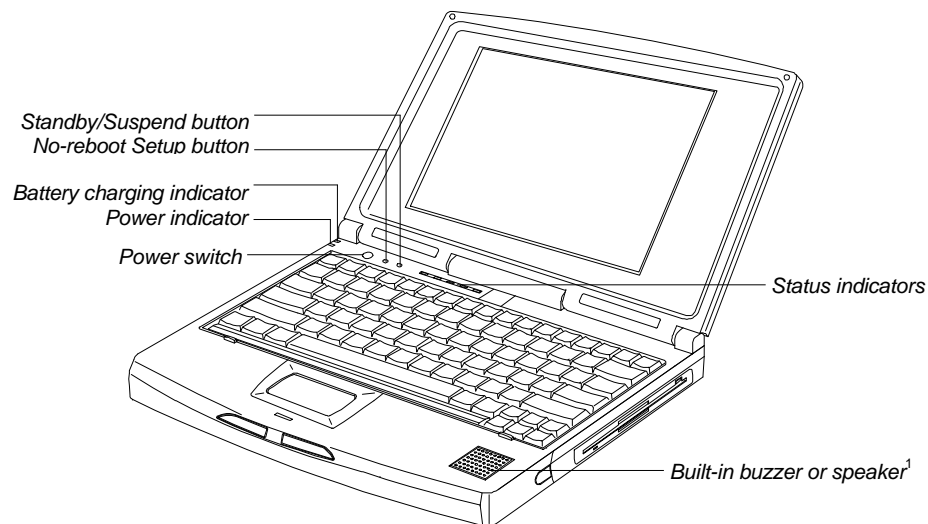

Figure 1-8 Interior Features

Control Buttons



Power switch This toggles the system power on and off.



No-reboot Setup button This enables you to access the Advanced Configuration screens of the Setup utility without rebooting.



Standby/Suspend button This enables the notebook to enter standby or suspend mode. See section 2.4 for details.

¹ A built-in speaker is present if the notebook is equipped with onboard audio; otherwise a buzzer is installed.

Status Indicators



Battery charging indicator It lights up when the battery is charging.



Power indicator This lights up when power is applied to the notebook, and flashes when the notebook is in a battery-low condition.



Standby mode indicator This lights up when the system is in standby mode.



Hard disk drive activity indicator This lights up when the system accesses the hard disk drive.



Num Lock indicator This lights up when the Num Lock function is activated.



Caps Lock indicator This lights up when the Caps Lock function is activated.



1.10 Keyboard

The keyboard has full-sized keys, including an embedded keypad, separate cursor keys, twelve function keys and two Windows 95 keys.



Figure 1-9 Keyboard — U.S. Version

Figure 1-10 Keyboard — U.K. Version

Lock Keys

The keyboard has three lock keys which you can toggle on and off. When you activate a lock key, the corresponding LED lights up.

Table 1-2 Lock Key Descriptions

Key	Description
@	When the Caps Lock indicator is on, all alphabetic characters typed are in uppercase.
	When the Scroll Lock indicator is on, the screen moves one line up or down when you press W or Y. It does not work with some applications.
	When the Num Lock indicator is on, the embedded keypad is in numeric mode. The keys function as a calculator (complete with arithmetic operators).

Hot Keys

Hot keys or key combinations allow you to perform special functions.

Table 1-3 Hot Key Descriptions















Key	Description
m	Setup Accesses Setup during POST (power-on self test).
	<p>Hotkey Help Displays a list and description of all hot keys.</p> <div data-bbox="710 1294 1200 1545" style="border: 1px solid black; padding: 5px;"><pre>Hotkey Help <Fn><F1> This help screen. <Fn><F2> Adjusts display controls. Toggle between brightness and contrast for STN LCD. Brightness control only for TFT LCD. <Fn><F3> Switches display to LCD, CRT or Both. (Some LCD displays do not support Both mode) <Fn><F5> (Optional) Adjusts audio volume control. Press <Fn><Left arrow> to decrease, <Fn><Right arrow> to increase, <Fn><Esc> to close.</pre></div> <p>Press any key to exit hotkey help.</p>

Table 1-3 Hot Key Descriptions (continued)

Key	Description
	<p><i>Contrast/Brightness Control</i> Displays the LCD contrast/brightness control for STN models and LCD brightness control for TFT models.</p> <div style="display: flex; justify-content: space-around; align-items: center;"> <div style="text-align: center;">  <p>Contrast</p> </div> <div style="text-align: center;">  <p>Brightness</p> </div> </div> <p>After pressing this key combination, press -X and -Z to increase and decrease the current setting. Press - to close the pop-up.</p> <p>For STN models, press -m to toggle between the contrast and brightness controls.</p>
	<p><i>Display Device Control</i> Allows you to select LCD, CRT or both LCD and CRT as your display device.</p>
	<p><i>Audio control</i> Allows you to adjust the volume. When the notebook is not equipped with onboard audio, this function is disabled.</p> <div style="text-align: center;">  </div> <p>After pressing this key combination, press -X and -Z to increase and decrease the current setting. Press - to close the pop-up.</p> <p>This feature functions only when the audio driver is installed and working properly. Changes in the audio mixer settings in Windows and Windows 95 may override this feature. For applications that implement their own volume controls, changes in volume levels by the application may also override this feature.</p>

Windows 95 Keys

The keyboard has two Windows 95 keys that perform Windows 95 functions.

Table 1-4 Windows 95 Key Descriptions

Key	Description
Windows logo key	Start button. Combinations with this key performs special functions. Below are a few examples: <ul style="list-style-type: none">• <i>Windows + Tab</i> Activate next Taskbar button• <i>Windows + E</i> Explore My Computer• <i>Windows + F</i> Find Document• <i>Windows + M</i> Minimize All• <i>Shift + Windows + M</i> Undo Minimize All• <i>Windows + R</i> Display Run dialog box
Application Key	Opens the application's context menu (same as right-click).

Embedded Keypad

The embedded keypad, which has functions similar to a desktop numeric keypad, is indicated by smaller characters located in the upper right corner of the keycaps. To simplify the keyboard legend, the cursor-control key symbols are not printed on the keys.

Figure 1-11 Embedded Keypad

Table 1-5 tells how to use the embedded keypad.

Table 1-5 Using the Embedded Keypad

Desired Access	Num Lock On	Num Lock Off
Number keys on embedded keypad	Type numbers in a normal manner.	
Cursor-control keys on embedded keypad	Hold j while using cursor-control keys.	Hold Fn while using cursor-control keys.
Main keyboard keys	Hold Fn while typing letters on embedded keypad.	Type the letters in a normal manner.



Connecting an external keyboard to the notebook disables the embedded keypad function.

Palm Rest

The palm rest, located below the keyboard, gives you a place to rest your hands while you type.

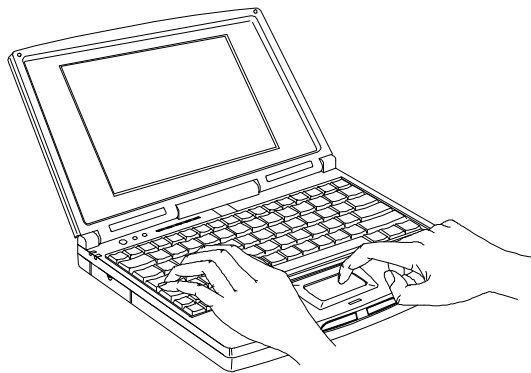

Figure 1-12 Palm Rest

1.11 Touchpad

The touchpad is a PS/2-type mouse-compatible pointing device that senses movement on its surface. This means the cursor responds as you move your finger on the surface of the touchpad. Its central location on the palm rest enables comfortable use for both left and right-hand users.

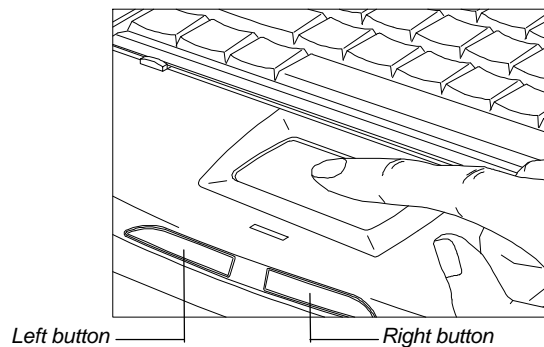

Figure 1-13 Touchpad



The touchpad works with most mouse drivers.

If your notebook did not come with pre-loaded software, remember to install the touchpad driver. The touchpad driver also supports special functions that work uniquely with the touchpad. See Appendix D for details.

Touchpad Basics

The following tips will help you use the touchpad:

1. Move your finger across the touchpad to move the cursor.
2. Press the left and right buttons below the touchpad to do selection and execution functions. These two buttons are similar to the left and right buttons on a mouse. Tapping on the touchpad produces similar results. See Table 1-6.

Table 1-6 Touchpad Functions

Function	Button (left)	Tap
Execution	click twice	tap twice
Selection	click once	tap once
Drag	click and hold to drag the cursor	tap twice and hold to drag the cursor



Keep your fingers dry and clean when using the touchpad. Also keep the touchpad dry and clean.

Keep your fingers clear of the touchpad when typing.

The touchpad is sensitive to finger movements. Hence, the lighter the touch, the better the response. Tapping too hard will not increase the touchpad's responsiveness.

Refer to Appendix D for details on the touchpad driver utility.

1.12 Using the Notebook for the First Time

Follow these steps when you use the notebook for the first time, to ensure top performance right from the start.

1. Install the battery pack into the notebook.
2. Connect the AC adapter. See section 1.7.
3. Power on the notebook and condition the battery pack. See section 2.3.2 for details.

When the battery is charging, the battery indicator turns orange. It turns off when the battery pack is fully charged.

4. Power on the system when the battery is fully charged. If your notebook has pre-installed software, go directly to item 6;

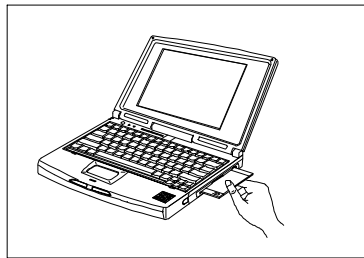

otherwise, insert MS-DOS diskette #1 into the diskette drive and boot up the system. Follow the instructions to install MS-DOS.

You may also want to install Windows or Windows 95 if your package includes it. Insert Windows diskette #1 into the diskette drive and type `A:\SETUP`. Follow the screen instructions to install Windows.

Refer to the Windows or Windows 95 user's manual for details.

5. Install the zero-volt suspend function.

Zero-Volt (Hibernation) Suspend-to-Disk

The Zero-Volt (Hibernation) Suspend-to-Disk function is a power-saving feature that saves all current status information and images on your hard disk when your notebook enters suspend mode.

If you want to use the zero-volt suspend function, you have to create a suspend-to-disk file on the hard disk by installing ASTDK for DOS and Windows 3.x or ASTDK for Windows 95. Refer to section D.1 for more details.















If you do not install ASTDK, the notebook can only enter standby mode and not suspend mode. Standby mode still consumes power whereas suspend mode consumes none. Data is also lost when power runs out when the notebook is in standby mode.

You can also install the other system utilities if they are not pre-installed on the system. See Appendix D for details.

6. If the notebook displays an error message or if you encounter any problems, see section 6.2 for corrective actions.
7. You may operate the system on AC or battery power. To conserve battery power, you can make use of the different power-saving modes described in sections 2.4.
8. Read through this manual so that you can get the most out of this powerful notebook PC!

Table 1-3 Hot Key Descriptions (continued)

Key	Description
	<p><i>Contrast/Brightness Control</i> Displays the LCD contrast/brightness control for STN models and LCD brightness control for TFT models.</p> <div style="display: flex; justify-content: space-around; align-items: center;"> <div style="text-align: center;">  <p><i>Contrast</i></p> </div> <div style="text-align: center;">  <p><i>Brightness</i></p> </div> </div> <p>After pressing this key combination, press -X and -Z to increase and decrease the current setting. Press - to close the pop-up.</p> <p>For STN models, press -m to toggle between the contrast and brightness controls.</p>
	<p><i>Display Device Control</i> Allows you to select LCD, CRT or both LCD and CRT as your display device.</p>
	<p><i>Audio control</i> Allows you to adjust the volume. When the notebook is not equipped with onboard audio, this function is disabled.</p> <div style="text-align: center;">  </div> <p>After pressing this key combination, press -X and -Z to increase and decrease the current setting. Press - to close the pop-up.</p> <p>This feature functions only when the audio driver is installed and working properly. Changes in the audio mixer settings in Windows and Windows 95 may override this feature. For applications that implement their own volume controls, changes in volume levels by the application may also override this feature.</p>

Operating on Battery Power

This chapter contains the information you need to know to operate the notebook on battery power.

2.1 Battery Pack

Whenever possible, use the AC adapter. The battery will come in handy when you travel or during a power failure. It is advisable to have an extra fully-charged battery pack available for backup. The battery pack is installed in the battery compartment. Before removing the battery pack, make sure the notebook power is off. Follow these steps to remove the battery.

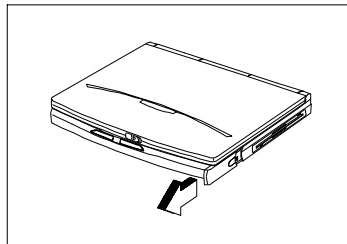

1. Press the cover release and slide the cover out.

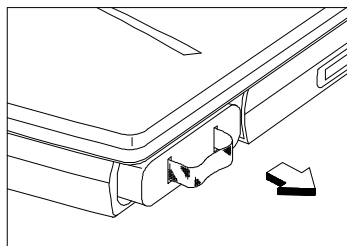

2. Pull out the battery using the cloth strip attached to the end of the battery pack.



Do not expose battery packs to temperatures below 0°C (32°F) or above 60°C (140°F). This may adversely affect the battery pack.



If the notebook is to be stored for more than two weeks, we suggest that you remove the battery pack. In suspend mode or power-off condition, the battery power (from a fully-charged battery pack) depletes in one month.

Battery Pack Characteristics

The battery pack has the following characteristics:

- *Battery pack self-discharge* Battery packs self-discharge slowly, which may result in a low battery power condition after being stored for weeks.
- *Memory effect* This is a phenomenon wherein charging finishes in one-third the normal charge time. This leaves the battery pack not fully charged. This situation can usually be improved by conditioning the battery pack twice a month. Please refer to section 2.3.2 for details on how to condition the battery pack.

2.2 Charging the Battery

Place the battery pack inside the battery compartment and plug the AC adapter into the notebook and an electrical outlet.

The adapter has three charging modes:

- Rapid mode

The system uses rapid charging when the notebook (with a battery pack installed) is turned off and a powered AC adapter is connected to it. In rapid mode, a fully depleted NiMH battery gets fully charged in approximately two hours.

- Charge-in-use mode

When the notebook is in use with the AC adapter, the notebook also charges the battery pack if one is installed. In charge-in-use mode, a fully depleted NiMH battery gets fully charged in approximately four and a half to six hours.

- Trickle mode

When the battery is fully charged, the adapter changes to trickle mode to maintain the battery charge level.

The battery indicator lights up when the battery is being charged and turns off when it is fully-charged or when the battery is not being charged.



If the notebook emits five beeps and then turns off (after the power-on self test), it means the battery pack does not have enough charge. Use the AC adapter instead, or recharge the battery pack.

2.3 Optimizing Battery Life

This section helps you get the most out of battery operation. Optimizing battery life prolongs the charge/recharge cycle and improves recharge efficiency.

2.3.1 Maximizing Battery Power

Follow these suggestions to maximize battery power:

- Purchase an extra battery pack
- Use the system utility ASTDK to reserve hard disk space for the zero-volt suspend function.
- Condition the battery pack to reduce the possibility of memory effect. Refer to section 2.3.2.
- Use the AC adapter whenever possible so that the battery is reserved for on-the-go computing.
- Disable the parallel and serial ports if no devices are connected to these ports. You can do this through Setup.
- Make use of the power-saving modes described in sections 2.4 and 2.5.
- Eject the PCMCIA card from the card slot when not in use, since the PCMCIA card draws extra power
- When using a network card, logout first before ejecting the card.
- Use the disk cache utility SMARTDRV (bundled with MS-DOS) or create a virtual disk (RAMDRIVE) to lessen the loading of the hard disk.
- Store the battery pack in a cool, dry place. The recommended storage temperature for battery packs ranges from 10°C to 30°C. The higher the storage temperature, the faster the battery pack self-discharges.

- The batteries can be recharged about 500 times when used as directed. Excessive rapid recharging decreases battery life.

2.3.2 Conditioning the Battery Pack

Conditioning the battery pack reduces the possibility of memory effect. We recommend that you condition the battery pack at least once every month, preferably twice a month.

Follow these steps to condition the battery pack:

1. Disconnect the AC adapter.
2. Turn on the notebook (with the battery pack installed).
3. Press m (during POST) to enter Setup.
4. Leave the machine turned on.

The battery pack begins to use up the battery. Once the notebook has used up all battery power, the notebook power turns off (the power indicator turns off). You can then connect the adapter to begin recharging the battery pack (the battery charging indicator lights up). Do not turn on the notebook until the battery has been fully charged.



For faster and automatic discharging and charging, you can use the optional external battery charger.

5. Repeat the conditioning process.

2.4 Power Management

This notebook has a built-in power management unit that monitors system activity. System activity refers to any activity involving one or more of the following devices: keyboard, mouse, diskette drive, hard disk drive, peripherals connected to the serial and parallel ports, and video memory. If no activity is detected for a specified period of time (called an inactivity time-out), the system switches to one of the power-saving modes to conserve energy. These power-saving modes are display standby mode, fixed disk standby, and system standby/suspend mode.



The Setup utility allows you to specify the inactivity time-out.

2.4.1 Display Standby Mode

Screen activity is determined by the keyboard, the built-in touchpad, and an external pointing device. If these devices are idle for the period specified by the Display Standby Timer, the display shuts off until you press a key or move the touchpad or external mouse.



We strongly recommend you to enable the Display Standby Timer with a shorter time interval to prolong your battery life.

“Automatic Dim” Feature

The notebook has a unique “automatic dim” power saving feature. When the notebook is using AC power and you disconnect the AC adapter from the notebook, the system “decides” whether or not to automatically dim the LCD backlight to save power.

If the LCD backlight is too bright, the system automatically adjusts it to a manageable level; otherwise, the level stays the same. If you want a brighter picture, you can then adjust the brightness and contrast level using hotkeys (**Fn**-**M1**).

If you reconnect AC power to the system, the system automatically adjusts the LCD backlight to its original level — the brightness and contrast level before disconnecting the AC adapter. If you adjusted the brightness and contrast level after disconnecting AC power, the level stays the same after you reconnect the AC adapter.

2.4.2 Fixed Disk Standby Mode

The hard disk drive enters the standby mode when there are no disk read/write operations within the period of time specified by the Fixed Disk Standby Timer. In the standby state, the power supplied to the hard disk drive is reduced to a minimum. The hard disk drive returns to normal once the system accesses it.

2.4.3 Suspend Mode

In suspend mode the system power shuts off. The notebook saves all system information onto the hard disk before it enters suspend mode. The notebook restores this information and resumes where you left off upon leaving suspend mode.

A necessary condition for the notebook to enter suspend mode is that the reserved space for saving system information on the hard disk must be larger than the combined system and video memory size. Under such conditions, the system standby/suspend button acts as the suspend button. See Appendix D for information on the ASTDK utility.

¹ After pressing this key combination, press **Fn**-**X** and **Fn**-**Z** to increase and decrease the current setting. Press **Fn**-**|** to close the pop-up.

In this situation, there are four ways to enter suspend mode:

- Press the standby/suspend button (**Z²**)



If the notebook beeps but does not enter suspend mode after pressing the standby/suspend button, it means the operating system does not allow the notebook to enter the power saving mode.

- Set a value for the System Standby/Suspend Timer in Setup. If the waiting time specified by this time elapses without any system activity, the system goes into suspend mode
- Enable the Suspend upon Battery-low parameter in Setup. If a battery-low condition takes place, the notebook enters suspend mode in about three minutes. See section 2.6.
- Invoked by the operating system power saving modes

When the notebook enters suspend mode, the whole system does not consume any power.

To exit system suspend mode, press the power switch (**⏻**).



Do not change any system devices when the notebook is in suspend mode.



If the notebook is connected to a LAN environment or has a current modem connection, it does not resume connection even after the notebook returns to normal operating mode.

2.4.4 System Standby Mode

The notebook consumes very low power in system standby mode. Data remain intact in the system memory.

The necessary condition for the notebook to enter system standby mode is that the reserved disk space size for saving system and video memory is insufficient so the notebook is unable to enter suspend mode.

In this situation, there are four ways to enter system standby mode:

- Press the standby/suspend button (**Z^Z**)



If the notebook beeps but does not enter system standby mode after pressing the standby/suspend button, it means the operating system does not allow the notebook to enter the power saving mode.

- Set a value for the System Standby/Suspend Timer in Setup. If the waiting time specified by this timer elapses without any system activity, the notebook goes into system standby mode.
- Enable the Suspend upon Battery-low parameter in Setup. If a battery-low condition takes place, the notebook enters system standby mode in about three minutes. See section 2.6.
- Invoked by the operating system power saving modes

The following signals indicate that the notebook is in system standby mode:

- The buzzer beeps (when you press the standby/suspend button)
- The standby mode indicator (**Z^Z**) flashes



Unstored data is lost when you turn off the notebook power in system standby mode.

To leave system standby mode and return to normal mode, press the standby/suspend button (**Z**). If an incoming modem event occurs, the system returns to normal mode.



If the notebook is connected to a LAN environment or has a current modem connection, it may not resume connection after the notebook returns to normal operating mode.

2.5 Advanced Power Management (APM)

This notebook supports the APM standard designed to further reduce system power consumption. APM is a power-management approach defined jointly by Microsoft and Intel. An increasing number of software supports APM to take advantage of power saving features and allows greater system availability without degrading performance.

DOS

You can use the APM feature under the DOS environment by including the POWER.EXE command in the CONFIG.SYS file. See the MS-DOS manual for instructions on how to edit the CONFIG.SYS file. For more information about APM, type the following at the DOS prompt:

```
HELP POWER.EXE e
```

Windows 3.x

To enable APM under the Windows environment, run Windows Setup and select MS-DOS System with APM as your computer type in the System Information menu. Refer to the Windows user's guide for details.

Windows 95

To enable APM under Windows 95, follow these steps:

1. Select the Start button and click on Settings....
2. Select the Control Panel item. The Control Panel window appears.



3. Double-click on the System icon in the Control Panel window. The System Properties dialog box appears.
4. Select the Device Manager tab and double-click on System devices.

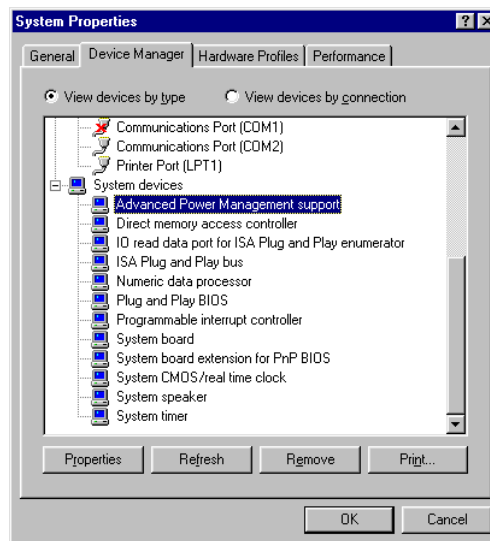

5. Double-click on Advanced Power Management support. Its property dialog box appears.

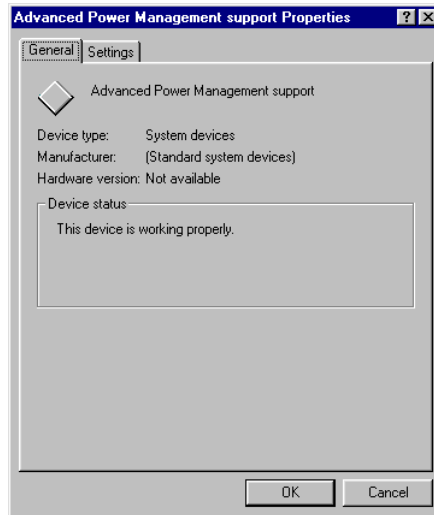

If the device is not working properly, select the Settings tab and verify if the check box for enabling power management support is selected.

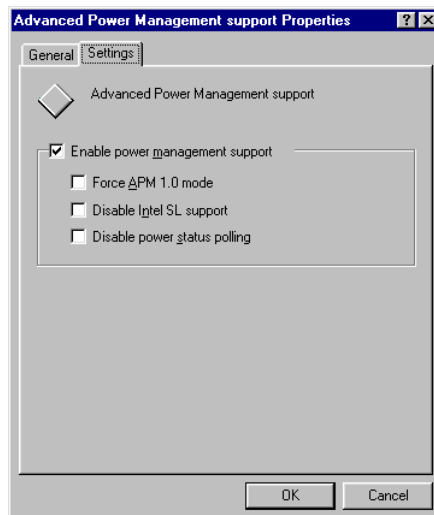

Refer to the Windows 95 user's guide for details.



1. *If you enable the Power Management Mode parameter in Setup without installing the APM under DOS, Windows or Windows 95, the system time and date do not display the correct settings after the notebook returns to normal operation from system standby or suspend mode. To update the time and date, reboot the notebook. Enable APM to avoid this problem.*
2. *You can not change some power management parameter in the Setup screen after APM is enabled because it is controlled by APM.*



Advanced Power Management greatly prolongs battery life. Use APM whenever possible.

2.6 Battery-low Warning

You never have to worry about battery power as long as you are using the AC adapter. However, when you operate the notebook on battery power, pay extra attention to the warning beeps and the power indicator. The power indicator flashes when the battery power is low.

The following signals indicate a battery-low condition:

- The buzzer generates four short beeps every minute, if you enabled the Battery-low Warning Beep parameter in Setup
- The power indicator flashes at regular intervals until battery power is depleted

When you receive a battery-low warning, you have around three minutes¹ to save your work. If you do not connect the AC adapter within this period, the notebook enters suspend mode if the Standby/Suspend upon Battery-low parameter in Setup is enabled and the following conditions exist:

- There is enough battery power left to save system information onto the hard disk.
- The reserved disk space for saving these data is larger than the combined system and video memory size.

Otherwise, the notebook enters system standby mode.



Connect the AC adapter as soon as possible. Data is lost when notebook power is cut off during system standby mode.

¹ You may have less than three minutes if your battery has not been fully charged.

Table 2-1 lists the recommended course of action when you encounter a battery-low condition.

Table 2-1 Course of Action for Battery-low Condition

Situation	Recommended Action
AC adapter and power outlet available	<ol style="list-style-type: none">1. Connect the AC adapter to the system.2. Save all necessary files.3. Resume work.4. Turn off the system if you wish to recharge the battery rapidly.
An extra fully-charged battery pack available	<ol style="list-style-type: none">1. Save all necessary files.2. Exit the application.3. Turn off the system.4. Replace the battery pack.5. Turn on the system and resume work. <p style="text-align: center;">or</p> <ol style="list-style-type: none">1. Enter 0V suspend.2. Replace battery pack.3. Resume from 0V suspend.
AC adapter or power outlet or fully-charged battery pack not available	<ol style="list-style-type: none">1. Save all necessary files.2. Exit the application.3. Turn off the system.

Hardware Options

This chapter tells how to install hardware options such as additional memory, an external keyboard or keypad, VGA monitor, mouse and printer. For operating instructions, read the manual included with the accessories.



Always turn off the notebook before you install additional devices. Also, if devices such as a printer or a monitor use a separate power source, turn on the devices first before you turn on the notebook.

3.1 Additional Memory

The system has optional onboard memory and two memory slots that let you install up to 40 MB of memory using 4/8/16MB industry-standard DIMMs (dual inline memory modules).

Memory Configurations

Table 3-1 lists the possible memory configurations.

Table 3-1 *Memory Configurations*

Onboard	Slot I	Slot II	Total Memory
0 MB	4 MB	4 MB	8 MB
0 MB	8 MB	8 MB	16 MB
0 MB	16 MB	16 MB	32 MB
8 MB	0 MB	0 MB	8 MB
8 MB	4 MB	4 MB	16 MB
8 MB	8 MB	8 MB	24 MB
8 MB	16 MB	16 MB	40 MB



The DIMM used for slots 1 and 2 should be the same type.

Installing Memory



Should you decide to add memory, we recommend that you seek the help of a qualified service technician. Improper installation may damage the notebook or cause a malfunction. Consult your authorized dealer for assistance.

The memory slots are accessible directly under the keyboard. Simply unlatch and lift the keyboard to expose the memory slots. Then (1) insert the DIMM into the slot and (2) press down to secure the DIMM. Do the same for the second slot. Refer to Figure 3-1.

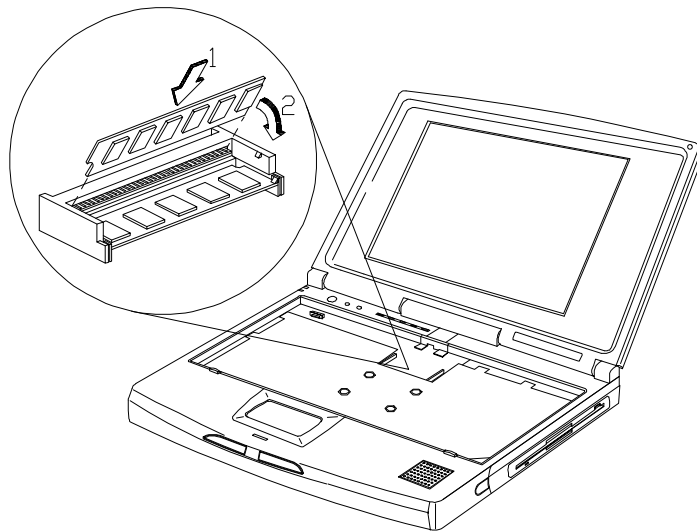

Figure 3-1 Installing Memory

After installing the memory modules, the system automatically detects and reconfigures the total memory size during the POST routines.

3.2 Hard Disk Drive Upgrade

This notebook has a modular design that enables easy hard disk drive upgrades. The storage compartment accepts a high-capacity, 2.5-inch hard disk drive. See Appendix B for a list of the hard disk drives available.

We recommend that you seek the help of a qualified service technician if you decide to perform an upgrade. Improper installation may cause a malfunction or serious damage. Contact your dealer for more information.

Follow these steps to remove the hard disk drive:

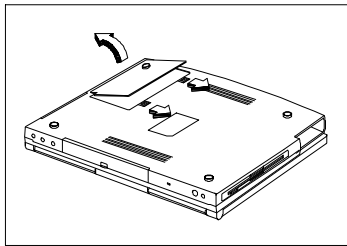

1. Power off the notebook. Unlock the hard disk drive compartment locks and remove the cover.

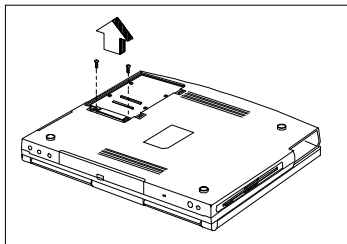

2. Remove the two screws that secure the hard disk drive unit to the housing.

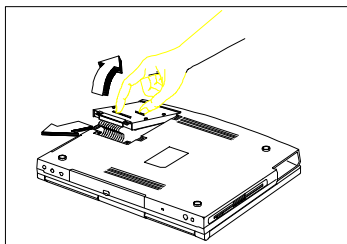

3. Lift up the hard disk drive and pull it out.

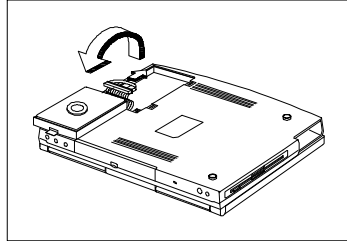

4. Flip the hard disk drive unit and very carefully disconnect the hard drive cable. The metal housing and the hard drive can be separated in order to install a new hard drive.

Reverse the process to install a hard disk drive. The notebook automatically detects the hard disk drive type during power-on self test.



If the hard disk drive capacity is greater than 528MB, enter Setup and enable the Large Disk Capacity parameter. See section 4.3.4.

3.3 External Keyboard or Keypad

This notebook has a keyboard with full-sized keys and an embedded keypad. If you do a lot of numeric data entry, you may want to use a 17-key numeric keypad for greater convenience. Also, if you feel more comfortable using a desktop keyboard, you can install a 101-/102-key, PS/2-type external keyboard.

Connect an external keyboard or keypad into the keyboard/keypad/mouse connector () on the rear panel. See Figure 3-2.



The notebook also³⁶ supports the IBM Y-bridge type keyboard/mouse connector for simultaneous keyboard and mouse connection to the PS/2 port.

User's Manual

Figure 3-2 Connecting an External Keyboard or Keypad

3.4 External Monitor



To show graphical effects on a larger display, you can connect an external VGA monitor to the CRT port () on the rear panel. Read the monitor manual for additional instructions. See Figure 3-3.



Before you install a monitor, turn off the notebook. Always turn on the external monitor first before you turn on the notebook.

An external VGA monitor connected to the notebook automatically displays at 640 x 480 resolution. To display high-resolution VGA, see Appendix D for details.

3.5 Printer

This notebook supports both serial and parallel printers. For a serial printer, plug the printer cable into a serial port (). For a parallel printer, plug the printer cable into the parallel port (). See Figure 3-3.





Turn on the printer first before you turn on the notebook. See your printer manual for operating instructions.

If the printer does not function, enter Setup and see to it that the parallel or serial port is enabled. See section 4.5 for assistance.

3.6 External Mouse

Figure 3-3 Connecting a Monitor, a Serial Mouse and a P

This notebook accepts either a serial mouse or PS/2-compatible mouse or similar pointing device.

If you use a serial mouse, plug it into the serial port () on the rear panel. See Figure 3-3. If you use a PS/2-compatible mouse, plug it into the keyboard/ keypad/mouse connector () on the rear panel.



The built-in touchpad works simultaneously with an external PS/2-compatible mouse if one is connected.

After installing the mouse, turn on the system. For DOS and Windows 3.x environments, run a mouse driver to activate the mouse. Read the mouse manual for more information. Under Windows 95, run the Add New Hardware Wizard in the Control Panel folder to search for the serial mouse and load the necessary driver.

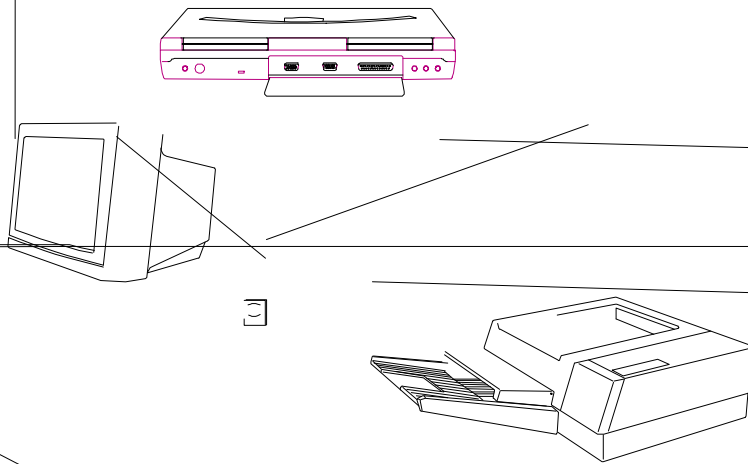

3.7 CPU Upgrade

The notebook features a unique ZIF (zero insertion force) socket that allows you to easily upgrade your CPU.



We recommend you have the CPU upgrade performed by a qualified service technician to prevent possible damage, because the CPU is sensitive to static electricity. Improper installation may cause a malfunction. Consult your dealer if you have any questions.

Follow these steps to upgrade your CPU:

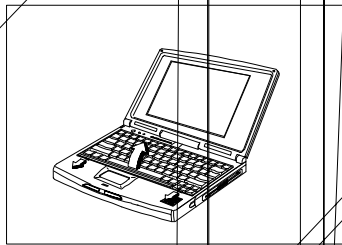

1. Unlock the keyboard latches and lift up the keyboard.

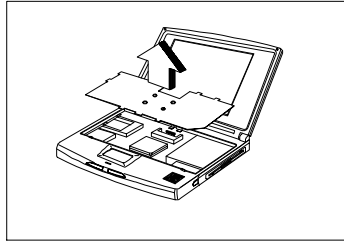

4. Remove the heat sink to expose the CPU.

5. After removing the heat sink, follow these steps to remove the CPU and install a replacement CPU. Refer to Figure 3-4.

- ❶ Insert a flat-blade screwdriver into the opening at the right end of the socket and push towards the other end of the socket until the words OPEN and UNLOCKED show on both ends of the socket.
- ❷ Pull out the CPU. Then insert the replacement CPU.
- ❸ Insert a flat-blade screwdriver into the opening at the left end of the CPU socket and push towards the other end of the socket until the words UNOPENED and LOCK show on both ends of the socket.

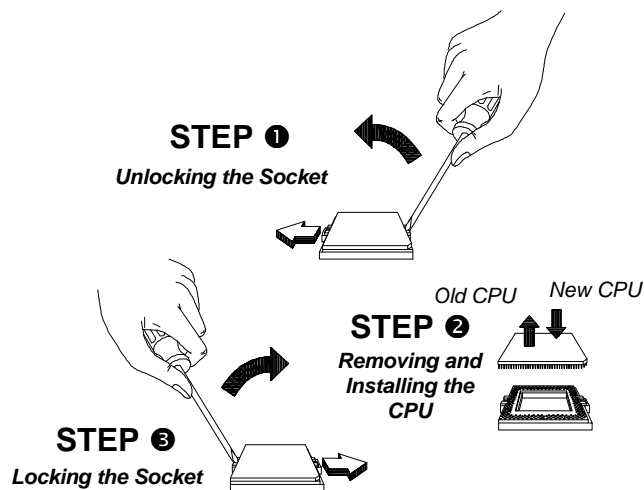

Figure 3-4 Removing and Installing the CPU

6. After installing the new CPU, set the following switches:
 - CPU speed switch SW2 (found to the left of the CPU socket)
 - CPU voltage switch SWY1 (found to the lower right of the CPU socket)



A J4 jumper may appear in place of SWY1. You need to short this jumper when installing a Pentium 120MHz CPU.

Refer to Figure 3-5 and Figure 3-6.



Intel Pentium 75MHz

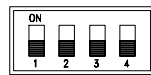

Intel Pentium 100MHz

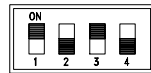

Intel Pentium 120MHz

Figure 3-5 CPU Speed Settings



2.9 volts



3.1 volts



3.3 volts

Figure 3-6 CPU Voltage Settings

7. Replace and screw back the heat sink.
8. Replace the keyboard, if necessary.

3.8 Audio Devices (Optional)

To complement the 16-bit stereo audio option, there are microphone-in, line-in and line-out audio ports, besides the built-in speaker.

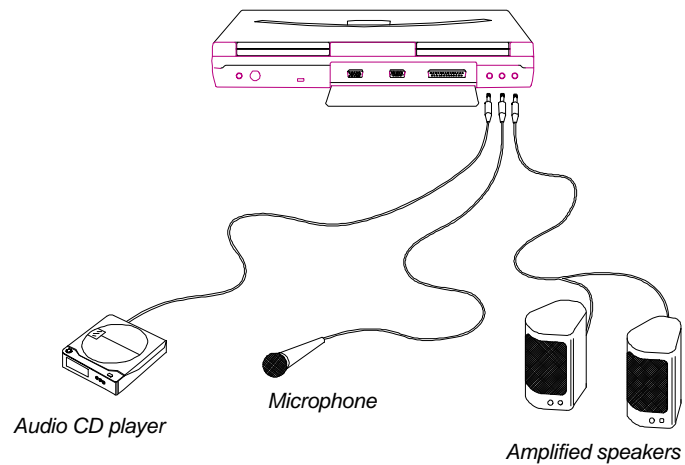

Figure 3-7 Connecting Audio Devices

Setup

This chapter tells how to use the Setup utility. This utility allows you to configure the notebook without setting any jumpers or switches.

4.1 When to Use Setup

This notebook is already correctly configured and you do not need to run Setup. If however, you do receive an Equipment Configuration Error message after you turn on the notebook, you need to run Setup and make the necessary modifications. Run the Setup utility if you want to do any of the following:

- Change the system date and time
- Add or remove a serial mouse or printer
- Enable or disable the memory test, diskette drive, hard disk drive, and power-saving features
- Change the system boot drive and display device
- Set the video display features
- Write-protect the hard disk and diskette drive
- Set, change, or remove a system password
- Enable or disable power-saving timers

4.2 Entering Setup

To enter Setup, press **m** during POST or the no-reboot Setup button (⏏).

Pressing **m** during POST allows you to access the complete Setup utility. The system reboots when you exit Setup to make any changes take effect.

Pressing the no-reboot Setup button (⏏) allows you to access the Advanced System Configuration screens and the system does not reboot when you exit from Setup. It simply returns you to where you left off before entering Setup.



If the notebook is connected to a LAN environment or has a current modem connection, note that it may not resume connection after the notebook returns to normal operating mode.

After pressing **m** during POST, the Setup main menu appears:

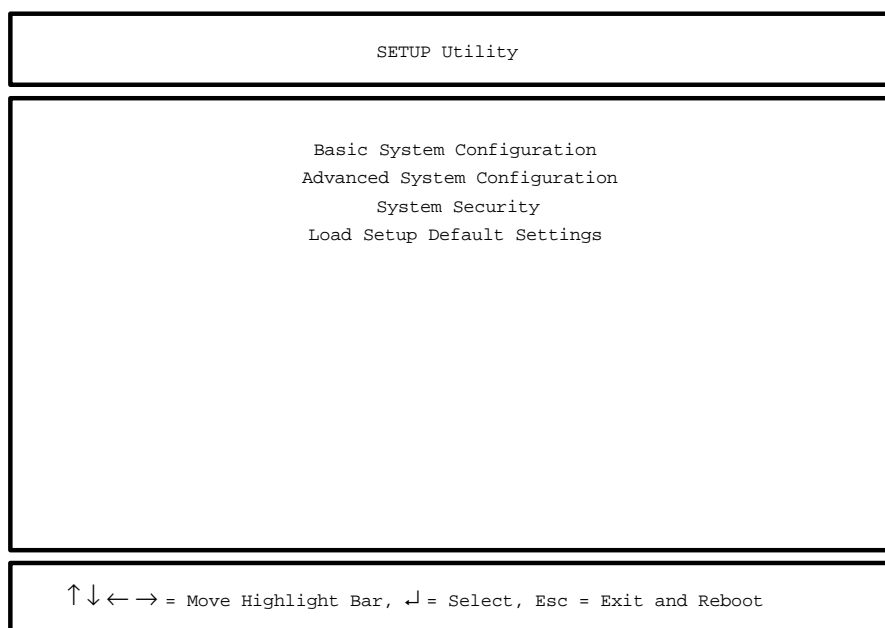

Most of the Setup parameters are self-explanatory. Press | for help.

When you press | to exit a Setup screen, the following prompt appears:

Do you want to save CMOS data? [Yes] [No]

Select [Yes] to save the changes you made to the configuration values or [No] to abandon the changes and retain the current values.

4.3 Basic System Configuration

Basic System Configuration has a one-page screen display illustrated below.

Basic System Configuration		Page 1/1	
Date -----	[MM/DD/YY]		
Time -----	[HH:MM:SS]		
Floppy Disk A -----	[1.44 MB 3.5-inch]		
Floppy Disk B -----	[None]		
	Cylinder Head Sector		
Fixed Disk 0 (244 MB) -----	[Auto] 723 11 63		
Fixed Disk 1 (0 MB) -----	[None]		
Enhanced IDE Features			
Large Hard Disk Capacity ----	[Enabled]		
Num Lock After Boot -----	[Disabled]		
Memory Test -----	[Enabled]		
Math Coprocessor -----	[Installed]		
↑↓ = Move Hightlight Bar, →← = Change Setting PgDn/PgUp = Move Screen, F1 = Help, Esc = Exit			

Parameters displayed in low brightness are non-user-configurable. The system detects and sets the values for these parameters.

Use w or y to move from one parameter to another. Use the z or x to change parameter settings.

You have to change some settings when you add a component to the notebook.

4.3.1 Date and Time

The notebook displays the current date in MM/DD/YY format and the current time in HH:MM:SS format. It uses a 24-hour clock; for example, 6:25 PM displays as 18:25:00.

4.3.2 Floppy Disk Drives

The default setting for Floppy Disk A is [1.44 MB 3.5-inch]. Since the notebook supports only one diskette drive, Floppy Disk B is set to [None] and is not user-configurable.

4.3.3 Fixed Disk Drives

The default setting for Fixed Disk 0 is [Auto]. In this setting, the BIOS automatically detects your drive parameters. You can also opt to key in your drive type or drive parameters. See Appendix B for a list of hard disk drive types. To determine your drive type, compare the data on the label pasted on your hard disk drive (or supplied in vendor documentation) with the disk types found in Appendix B. Be sure to select the correct drive type; otherwise an error message appears when you boot up the notebook. We suggest you set this parameter to [Auto].

Hard Disk 1 is not supported in this notebook. It is set to [None] and is not user-configurable.

4.3.4 Enhanced IDE Features

The default setting for Large Hard Disk Capacity is [Enabled].

4.3.5 Num Lock After Boot

When the Num Lock After Boot parameter is set to [Enabled], the embedded keypad acts as a numeric keypad upon initial power-on or reboot.

4.3.6 Memory Test

The notebook always tests the main memory for errors each time you turn it on. Select [Disabled] to bypass the memory test and speed up the self-test procedure.

4.3.7 Math Coprocessor

This parameter is non-user-configurable and indicates whether the notebook has a math coprocessor installed or not. This notebook has a built-in coprocessor.

4.4 Advanced System Configuration

The Advanced System Configuration section has a three-page screen display. The first two pages of this section are accessible with m as well as the no-reboot Setup button (Ⓜ). The third page is accessible only with the no-reboot Setup button. The following is page 1.

Advanced System Configuration		Page 1/3
Power Management Mode -----	[Enabled]	
Display Standby Timer -----	[1] Minute(s)	
Hard Disk Standby Timer -----	[1] Minute(s)	
System Standby/Suspend Timer -----	[3] Minute(s)	
Battery-low Warning Beep -----	[Enabled]	
Suspend upon Battery-low -----	[Enabled]	
Password Check during Resume -----	[Disabled]	

↑↓ = Move Hightlight Bar, →← = Change Setting
PgDn/PgUp = Move Screen, F1 = Help, Esc = Exit

4.4.1 Power Management Mode

With this parameter set to [Enabled], all the timers in Setup take effect unless specifically disabled by the user. Select [Disabled] to turn off all the timers.



If APM is installed under DOS or Windows, you cannot disable the Power Management Mode under Setup. To disable APM, type Power Off under DOS, or disable the Power icon in the Windows Control Panel.

Power Management Timers

- Display Standby Timer

The notebook shuts off the LCD backlight if there is no activity from the keyboard or external PS/2 mouse within the period specified by this timer. To turn the display back on, press a key or move the mouse.

The valid values for this timer range from 1 to 15 minutes. Select [Off] to disable the timer.

- Hard Disk Standby Timer

The hard disk drive enters standby mode if there are no disk read/write operations within the period specified by this timer. The hard disk returns to normal mode once the notebook accesses it.

The valid values for this timer range from 1 to 15 minutes. Select [Off] to disable the timer.

- System Standby/Suspend Timer

This parameter enables you to set a timeout period for the notebook to enter either system standby or suspend mode.

If the reserved disk space for saving the system data is larger than the combined system and video memory size, the notebook enters suspend mode. Otherwise, it enters system standby mode.

The valid values for this timer range from 1 to 15 minutes. Select [Off] to disable the timer.

4.4.2 Battery-low Warning Beep

This parameter allows you to enable or disable the warning beep generated by the system when a battery-low condition occurs. The default setting is [Enabled].

4.4.3 Standby/Suspend Upon Battery-low

This parameter enables the system to enter standby/suspend mode when a battery-low condition takes place. The default setting is [Enabled].

4.4.4 Password Check During Resume

This parameter allows you to prevent unauthorized resumption from the suspend mode to normal mode. After setting a power-on password, the notebook automatically sets this parameter to [Enabled]. When you exit suspend mode and return to normal mode, the notebook requires you to enter the password.

The following is page 2 of the Advanced System Configuration screens.

Advanced System Configuration	Page 2/3
Display Device ----- [Auto] LCD Expand Mode ----- [Enabled]	
↑↓ = Move Hightlight Bar, →← = Change Setting PgDn/PgUp = Move Screen, F1 = Help, Esc = Exit	

4.4.5 Display Device

If you install an external VGA display, you can switch display between the LCD and external display (CRT). This parameter determines which display device the notebook uses. Table 4-1 describes the different settings.

Table 4-1 Display Device Settings

Setting	Description
Auto (default)	If an external display is present, the notebook uses the external display; otherwise, the LCD is the display device.
Both	The notebook uses the external display and LCD simultaneously.

4.4.6 LCD Expand Mode

If the LCD Expand Mode is enabled, the VGA subsystem replicates or paints in a few extra lines so that an output less than 640x480 resolution can fill up the entire LCD screen. Expanded mode gives a better and more balanced display.

For resolutions greater than 640x480 (e.g., 800x600, 1024x768), enabling this parameter does not fill up the entire screen. When enabled, this parameter may not produce the desired results for all video modes, and only applies to video modes that have vertical scan lines less than 480.



Expanded display may not work in some applications.

When the expanded mode is disabled, the screen slides slowly from top to middle.

The following is page 3 of the Advanced System Configuration screens. This page lists a summary of the system settings currently configured.

Advanced System Configuration		Page 3/3
System Information		
CPU/CLK	: Pentium/75MHZ	Internal cache : 16 KB, Enabled
Base memory	: 640 KB	External cache : None
Extended memory	: 7168 KB	Pointing device : None
Shadow RAM	: 256 KB	Internal KB : 87 key
SMRAM	: 128 KB	
Hard Disk 0	: 244 MB QUANTUM GLS256A	
Security	: Normal	
Floppy Drive A	: 1.44 MB 3.5-inch	
Security	: Normal	
Boot Device	: Drive A Then C	
Serial Port	: 3F8h, IRQ 4	
Parallel Port	: 278h, IRQ 5	
Operation Mode	: Standard Parallel Port(SPP)	

PgDn/PgUp = Move Screen, Esc = Exit

4.5 System Security

SETUP Security		Page 1/1
Disk Drive Control		
Floppy Disk Drive -----	[Normal]	
Hard Disk Drive -----	[Normal]	
System Boot Drive -----	[Drive A Then C]	
On Board Communication Ports		
Serial Port Base Address -----	[3F8h(IRQ 4)]	
Parallel Port Base Address -----	[378h(IRQ 7)]	
Parallel Port Operation Mode -----	[Standard]	
Setup Password -----	[None]	
Power On Password -----	[None]	
↑↓ = Move Hightlight Bar, ← = Select, Esc = Exit and Reboot		

4.5.1 Floppy Disk Drive Control

This parameter allows you to enable or disable the read/write functions of the diskette drive. The following table summarizes the available options.

Table 4-2 Floppy Disk Drive Control Settings

Setting	Description
Normal (default)	Diskette drive functions normally
Write Protect All Sectors	Disables any diskette drive write function. This option is for operating systems that access the diskette drive 100 percent via BIOS only.
Write Protect Boot Sector	Disables the diskette drive write function on a diskette's boot sector. This option is for operating systems that access the diskette drive 100 percent via BIOS only.
Disabled	Disables the diskette drive

4.5.2 Hard Disk Drive Control

This parameter allows you to enable or disable the read/write functions of the hard disk drive. The following table summarizes the available options.

Table 4-3 Hard Disk Drive Control Settings

Setting	Description
Normal (default)	Hard disk drive functions normally
Write Protect All Sectors	Disables any hard disk drive write function. This option is for operating systems that access the hard disk drive 100 percent via BIOS only.
Write Protect Boot Sector	Disables the hard disk drive write function on the hard disk's boot sector. This option is for operating systems that access the hard disk drive 100 percent via BIOS only.
Disabled	Disables the hard disk drive

4.5.3 System Boot Drive Control¹

This parameter determines which drive the notebook boots from when you turn it on. The following table lists the three possible settings.

Table 4-4 System Boot Drive Control Settings

Setting	Description
Auto	Notebook boots from diskette drive A. If there is no system disk in drive A, the notebook boots from hard disk drive C. If the hard disk is a non-system disk, an error message appears.
Drive A Then C (default)	Notebook boots from diskette drive A. If drive A does not have a system disk, an error message appears.
Drive C Then A	Notebook boots from hard disk drive C. If the hard disk is a non-system disk, an error message appears.

4.5.4 Serial Port Base Address

The serial port can accommodate a modem, serial mouse, serial printer, or other serial devices. The default setting for the serial port base address is [3F8h (IRQ 4)]².

Other options include:

- 2F8h (IRQ 3)
- Disabled

Make sure the serial port base address does not conflict with the address used by a PCMCIA card, if one is installed.

¹ An installed PCMCIA bootable card overrides this setting. The notebook supports SRAM card boot.

² The parameter value is the base address expressed in hexadecimal.

4.5.5 Parallel Port Base Address

The parallel port can accommodate a parallel printer or other parallel devices. The default setting for the parallel port base address is [378h (IRQ 7)]¹. The other options for this parameter are:

- 278h (IRQ 5)
- 3BCh (IRQ 7)
- Disabled

4.5.6 Parallel Port Operation Mode

The parallel port supports four operation modes:

- Standard Parallel Port (SPP)
- Bi-Directional
- EPP
- ECP

EPP or Enhanced Parallel Port is a parallel port interface that greatly improves performance for bidirectional block-mode data transfers. Burst data transfer rates of 50~150 KB/sec. for standard parallel ports jump to 2 MB/sec. for EPP. ECP or Extended Capabilities Port is a fast parallel interface backward-compatible with standard parallel port. It boosts the I/O bandwidth to meet the demands of high-performance peripherals.

The default setting is [Standard Parallel Port (SPP)].



If you set EPP as the parallel port operation mode, do not use 3BCh as the parallel port base address; otherwise, I/O conflicts will occur.

¹ The parameter value is the base address expressed in hexadecimal.

4.5.7 Passwords

Two passwords are implemented in this notebook. The Setup Password prevents unauthorized access to the Setup utility, while the Power On Password prevents unauthorized access to the notebook. To set a password, select the desired password (Setup and Power On) to set or edit, and press z or x. The password prompt (a key) appears:

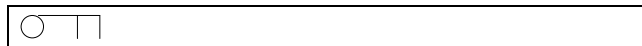

O P

A message below the menu prompts you to enter a password. The password may consist of up to seven characters which do not appear on the screen when you type them. After typing your password, press Enter. Another prompt appears asking you to retype your password to verify your first entry.

After setting a password, the notebook sets this parameter to [Present]. The next time you boot the notebook, resume from suspend mode or run the Setup utility, the password prompt appears. Key in the appropriate password (Power On or Setup). If the password you entered is incorrect, an "X" appears. You have three chances to type in the correct password. After three tries, the following message appears:

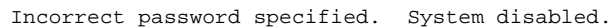

Incorrect password specified. System disabled.

The notebook freezes up and disables all devices. You must turn off the notebook and turn it on again to retry. If you forget your password, you must reset the configuration values stored in CMOS to defaults. Resetting CMOS requires opening up the system unit, so contact your dealer for assistance.

4.6 Load Setup Default Settings

Selecting this option allows you to load all the default settings. The default settings are the values initially stored in CMOS RAM intended to provide high performance. If in the future, you change these settings, you can load the default settings again by selecting this option.

When you select this option, the following prompt appears:

```
Load Setup Default Settings
Are you sure?

[Yes]          [No]
```

Select [Yes] to load the default settings or [No] to abort the operation.

Travel and Maintenance

This chapter tells you what to do when traveling with the notebook. A section discusses notebook maintenance.

5.1 Traveling with the Notebook

Follow these steps to prepare the notebook for travel:

1. Make diskette copies of important files on the hard disk.
2. Turn off the notebook and all peripherals.
3. Make sure the LCD display is properly closed.
4. Disconnect the AC adapter and all peripherals.
5. Place the notebook, AC adapter and extra battery pack in a carrying bag.
6. Hand-carry the notebook. **Do not check it in as luggage!**



The notebook can pass through airport X-ray equipment, but metal detectors may damage the system (i.e., hard disk drive).

7. Check with your airline if they allow the use of notebooks on the aircraft.

8. When traveling in another country, check that the local AC voltage and the AC adapter power cord specifications are compatible. If not, purchase a power cord that is compatible with the local AC voltage. Do not use converter kits sold for appliances to power the system.
9. Check also if the PC card modem and connector used with your notebook is compatible with the telecom system of the country you are traveling in.

International Traveler's Warranty

Your notebook is backed by an international warranty that gives you security and peace of mind when traveling. Our worldwide network of certified service centers are there to give you a helping hand.

5.2 Caring for the System

This section tells you how to care for the system. Also, re-read the important safety instructions at the beginning of this manual.

5.2.1 System Hardware

- Do not expose the notebook to rain, liquid or moisture.
- Do not place near sources of heat, such as a radiator.
- Do not expose to temperatures below 0°C (32°F) or above 50°C (122°F).
- Never place objects on top of the notebook to avoid damaging the notebook.

5.2.2 AC Adapter

- Do not connect the adapter to any other device.
- Do not step on the power cord or place heavy objects on top of it. Carefully route the power cord and any cables away from personal traffic.
- The total ampere ratings of the equipment plugged in should not exceed the ampere rating of the cord if you are using an extension cord. Also, the total current rating of all equipment plugged into a single wall outlet should not exceed the fuse rating.

5.2.3 Battery Pack

- Use only batteries of the same kind as replacements. Turn the power off before removing or replacing batteries.
- Do not tamper with batteries. Keep them away from children.

5.2.5 Cleaning and Servicing

- Turn the notebook off and remove the battery pack
- Disconnect the AC adapter.
- Do not use liquid or aerosol cleaners. Use a soft cloth moistened with water instead.
- Contact your dealer or see your service technician if any of the following occurs:
 - Notebook has been dropped or the chassis has been damaged.
 - Liquid has been spilled into the product.
 - The notebook does not operate normally.

Troubleshooting

This chapter tells how to deal with common system problems. Read it before calling a technician if a problem occurs. Solutions to more serious problems require opening up the notebook. Do not attempt to open the notebook by yourself. Contact your dealer or an authorized service center for assistance.

6.1 A Checklist

If the notebook does not start or boot

- Are you running on battery power? It may be low and unable to power the notebook.
- Is the AC adapter plugged in properly?
- Is the operating system loaded on your disk?
- Is a non-bootable diskette in the diskette drive?
- Are the operating system files damaged or missing? Try booting from another system diskette.

If nothing appears on the screen

- Try adjusting the screen contrast/brightness control (Fn -m)¹.
- Is the LCD power-saving feature on? Press any key to turn the display back on.
- Is the notebook in system standby or suspend mode? See section 2.5 for a discussion of visible and audible indicators, including ways to exit these modes.
- Is the display device set to CRT only? Try toggling the display device by pressing (Fn -n).

If the keyboard does not respond

- Is the notebook in system standby mode — the power indicator flashes at regular intervals? Press the system standby/suspend button to return to normal mode.
- Try attaching an external keyboard. If it works, contact your dealer or an authorized service center as the internal keyboard cable may be loose.

If the serial mouse does not work

- Is the serial port enabled? Check the Setup utility.
- Is the mouse driver activated?
- Is there a conflict between the serial ports selected if a modem card is installed?

¹ After pressing this key combination, press Fn - X and Fn - Z to increase and decrease the current setting. Press Fn - | to close the pop-up.

If the parallel printer does not print

- Is the parallel port enabled? Check the Setup utility.
- Is there a conflict between the parallel ports selected in Setup and the software application?

If the serial printer does not print

- Is the serial port enabled? Check the Setup utility.
- Is the printer connected to the port indicated in Setup.

If all the power-management functions do not work



- Is the power-management mode enabled? Check this parameter in Setup.
- Are you running the Setup utility? Running Setup temporarily disables the power management mode.

If pressing the no-reboot setup button () or standby/suspend button () does not produce the expected result

- Is there any system activity taking place? Wait until the notebook finishes its present task.

If the onboard audio option does not work

- Is there a conflict with the resource. See section D.6.
- Is the audio driver installed? See section D.6.
- Is the audio volume level loud enough to be heard? Press ( -p)¹ to check.

¹ After pressing this key combination, press  - X and  - Z to increase and decrease the current setting. Press  - |

6.2 Error Messages

If you receive an error message, note the message and take corrective action. Table 6-1 lists the error messages in alphabetical order together with the recommended course of action.

Table 6-1 Error Messages

Error Message	Corrective Action
CMOS Battery Bad	Contact your dealer or an authorized service center.
CMOS Checksum Error	Contact your dealer or an authorized service center.
Disk Boot Failure	Insert a system disk in drive A, then press e .
Diskette Drive Controller Error or No Controller Present	Contact your dealer or an authorized service center.
Diskette Drive Error	Contact your dealer or an authorized service center.
Diskette Drive Type Mismatch	Press m during POST to reconfigure the notebook.
Equipment Configuration Error	Press m during POST to reconfigure the notebook.
Hard Disk 0 Error	Contact your dealer or an authorized service center.
Hard Disk 0 Extended Type Error	Contact your dealer or an authorized service center.
Insert system diskette and press <Enter> key to reboot	Insert a system disk in drive A, then press e .
I/O Parity Error	Contact your dealer or an authorized service center.
Keyboard Error or No Keyboard Connected	Contact your dealer or an authorized service center.
Keyboard Interface Error	Contact your dealer or an authorized service center.

Table 6-1 Error Messages (continued)

Error Message	Corrective Action
Memory Size Mismatch	Enter and then exit the System Configuration Setup in the Setup utility. (press m during POST)
Missing operating system	Correct the HDD type and reboot. See the specification label pasted on the back side of the notebook or attached to hard disk drive.
Non-system disk or disk error. Replace and strike any key when ready	Insert a system disk in drive A, then press e .
Pointing Device Error	Contact your dealer or an authorized service center.
Pointing Device Interface Error	Contact your dealer or an authorized service center.
Protected Mode Test Fail	Contact your dealer or an authorized service center.
RAM BIOS Bad	Contact your dealer or an authorized service center.
RAM Parity Error	Contact your dealer or an authorized service center.
Real-Time Clock Error	Press m during POST to reconfigure the notebook.
Video RAM BIOS Bad	Contact your dealer or an authorized service center.

Specifications

Item	Standard	Optional
Microprocessor	Intel Pentium™ 75/100/120	
System memory	8MB (EDO RAM) 64-bit memory bus	Expandable to 40MB (Standard or EDO DIMMs)
CMOS RAM	128 bytes, battery backup	
System BIOS	256KB Flash BIOS	
Data storage devices	One 2.5-inch removable Enhanced-IDE hard disk drive (12.5mm) One 3.5-inch, 1.44MB diskette drive	Higher-capacity hard disk drive
Audio/Video	1MB video RAM, PCI local bus video with graphics accelerator	16-bit Sound Blaster- compatible stereo audio
Video display DSTN color TFT color	10.4-inch DualScan STN, 640 x 480, 64K colors 10.4-inch DualScan STN, 800 x 600, 256 colors 10.4-inch TFT, 640 x 480, 64K colors 10.4-inch TFT, 800 x 600, 256 colors	Up to 1024 x 768, 256-color ultra-VGA monitor LCD projection panel
Keyboard	82-/83-/87-key	101-/102-key, PS/2- compatible keyboard or 17-key numeric keypad

Item	Standard	Optional
Pointing device	Touchpad	
I/O ports	One 9-pin serial port (RS-232) One 25-pin parallel port (EPP/ECP-compliant) One 15-pin CRT port One 6-pin PS/2 keypad/keyboard/mouse connector One type III or two type II PCMCIA slot(s) (PnP) One buzzer	Serial mouse, printer or other serial devices Parallel printer or other parallel devices Up to a 1024 x 768 ultra-VGA monitor 17-key numeric keypad, PS/2 keyboard, mouse Fax/data modem card or other PC cards One speaker; audio ports (mic-in, line-in, line-out)
AC adapter	100~240Vac, 50~60Hz autosensing AC adapter	Extra AC adapter
Battery pack	NiMH with thermal protection; 2 hours rapid recharge time	Extra NiMH battery External battery charger
Operating system	MS-DOS, Windows, Windows 95	OS/2, Windows NT
Weight (system unit + battery)	2.65 kg (5.84 lbs)	
Dimensions (system unit + battery)	W x D x H 297 x 215 x 47 mm (11.7" x 8.5" x 1.85")	
Temperature Operating Non-operating	10°C ~ 35°C -20°C ~ 60°C	
Humidity Operating Non-operating	(non-condensing) 20% ~ 80% RH 20% ~ 80% RH	

Hard Disk Types

Type	Cylinders	Heads	Write Pre-comp	Landing Zone	Sectors per Track	Disk Size
1	306	4	128	305	17	10
2	615	4	300	615	17	20
3	615	6	300	615	17	30
4	940	8	512	940	17	62
5	940	6	512	940	17	46
6	615	4	None	615	17	20
7	462	8	256	511	17	30
8	733	5	None	733	17	30
9	900	15	None	901	17	112
10	820	3	None	820	17	20
11	855	5	None	855	17	35
12	855	7	None	855	17	49
13	306	8	128	319	17	20
14	733	7	None	733	17	42
15	Reserved					
16	612	4	0	663	17	20
17	977	5	300	977	17	40
18	977	7	None	977	17	56
19	1024	7	512	1023	17	59
20	733	5	300	732	17	30

Type	Cylinders	Heads	Write Pre-comp	Landing Zone	Sectors per Track	Disk Size
21	733	7	300	732	17	42
22	733	5	300	733	17	30
23	306	4	0	336	17	10
24	612	4	305	663	17	20
25	306	4	None	340	17	10
26	612	4	None	670	17	20
27	698	7	300	732	17	40
28	976	5	488	977	17	40
29	306	4	0	340	17	10
30	611	4	306	633	17	20
31	732	7	300	732	17	42
32	1023	5	512	1023	17	42
33	944	14	0	944	40	258
34	723	11	0	723	63	244
35	731	13	None	None	26	120
36	980	15	None	None	17	122
37	936	16	None	936	17	124
38	981	5	None	981	17	40
39	981	10	None	981	17	81
40	762	8	None	762	39	116
41	826	16	0	826	63	406
42	832	8	None	832	33	107
43	683	12	None	683	38	152
44	513	16	None	513	38	152
45	1024	16	0	1024	30	240
46	683	16	None	683	38	202
47	832	6	None	832	33	80

Type	Cylinders	Heads	Write Pre-comp	Landing Zone	Sectors per Track	Disk Size
48	615	2	300	615	34	20
49	989	16	0	989	63	486
50	823	4	None	823	38	61
51	1001	15	None	1001	17	124
52	1011	15	None	None	22	162
53	723	13	None	None	51	234
54	548	8	None	548	38	81
55	1013	4	None	None	41	81
56	929	15	None	None	17	115
57	817	14	None	None	36	201
58	1017	16	None	None	63	500
59	802	4	None	802	39	61
60	1024	9	None	1023	17	76
61	895	5	0	894	55	120
62	1010	12	0	1009	55	325
63	966	10	None	None	34	160
64	1024	8	None	1023	17	68
65	1024	11	None	1023	17	93
66	918	11	None	1023	17	83
67	Reserved					
68	1024	10	None	1023	17	85
69	1024	12	None	1023	17	102
70	1024	13	None	1023	17	110
71	1024	14	None	1023	17	119
72	959	11	None	959	50	257
73	1024	16	None	1023	17	136
74	918	15	None	1023	17	114

Type	Cylinders	Heads	Write Pre-comp	Landing Zone	Sectors per Track	Disk Size
75	1010	16	0	1010	51	402
76	Reserved					
77	1024	8	512	1023	17	68
78	790	15	None	None	57	329
79	1001	15	None	None	34	249
80	1024	16	None	None	63	504
81	Reserved					
82	Reserved					
83	1024	15	None	1223	17	127
84	776	8	None	775	33	100
85	926	13	None	926	17	99
86	Reserved					
87	976	5	None	976	17	40
88	Reserved					
89	747	2	None	760	28	20
90	782	2	None	862	27	20
91	985	13	None	None	32	200
92	816	15	None	816	32	191
93	968	5	None	None	17	40
94	903	8	None	None	46	162
95	966	5	None	0	34	80
96	535	10	0	0	50	130
97	715	10	0	0	50	174
98	1016	16	0	1016	63	500
99	996	16	0	996	63	490
Auto						
User type 1	User-defined					
User type 2	User-defined					

The system supports the following 12.7mm, 2.5-inch hard disk drives:

Vendor	Model	Capacity
Seagate	ST9420AG	420 MB
IBM	DBOA2540 DSOA-2810	540 MB 810 MB
Hitachi	DK-222 DK223-81	540 MB 810 MB
Toshiba	MK1926F	810 MB

Use the space provided in the above table to record additional hard disks that will be available in the future.

Address and Interrupt Tables

C.1 System Memory Map

Address Range	Definition	Function
000000 - 09FFFF	640 KB memory	Base memory
0A0000 - 0BFFFF	128 KB video RAM	Reserved for graphics display buffer
0C0000 - 0AFFFF	256 KB system ROM	Video BIOS and System Services
0E0000 - 0EFFFF		POST when power-on PMU for SMI Free for runtime
0F0000 - 0FFFFF		System BIOS
100000 - 7FFFFFFF	Extended memory 7 MB	Onboard memory 8 MB

C.2 I/O Address Map

Address Range	Device
000 - 00F	DMA controller-1
020 - 021	Interrupt controller-1
040 - 043	Timer 1
048 - 04B	Timer 2
060 - 06E	Keyboard controller 8742 chip select
070 - 071	Real-time clock and NMI mask
080 - 08F	DMA page register
0A0 - 0A1	Interrupt controller-2
0C0 - 0DF	DMA controller-2
178, 17A	6377 registers
1F0 - 1F7, 3F6 - 3F7	Hard disk controller
278 - 27F	Parallel port 2
2F8 - 2FF	Serial port 2
35F, 36F	Special I/O ports
378, 37A	Parallel port 1
3B4, 3B5, 3BA	Video subsystem
3C0 - 3C5	Video DAC
3C6 - 3C9	Enhanced graphics display
3C0 - 3CF	Color graphics adapter
3D0 - 3DF	PCMCIA controller
3E0 - 3E1	Floppy disk controller
3F0 - 3F7	Serial port 1
3F8 - 3FF	

C.3 Interrupt Levels

Priority	Interrupt Number	Interrupt Source
1	SMI	Power management unit
2	NMI	Parity error detected, I/O channel error
3	IRQ 0	Interval timer, counter 0 output
4	IRQ 1	Keyboard
	IRQ 2	Interrupt from controller 2 (cascade)
5	IRQ 8	Real-time clock
6	IRQ 9	Cascaded to INT 0AH (IRQ 2)
7	IRQ 10	Reserved
8	IRQ 11	Reserved
9	IRQ 12	PS/2 mouse
10	IRQ 13	INT from coprocessor
11	IRQ 14	Hard disk controller
12	IRQ 15	Reserved
13	IRQ 3	Serial communication port 2
14	IRQ 4	Serial communication port 1
15	IRQ 5	Reserved
16	IRQ 6	Diskette controller
17	IRQ 7	Parallel port

















A PCMCIA card can use IRQ 3, 4, 5, 7, 9 and 11 as long as it does not conflict with the interrupt address of any other device.

C.4 DMA Channels

Channel	Page Register	Function	Width
0	87h	Spare	8-Bit
1	83h	Spare	8-Bit
2	81h	Diskette	8-Bit
3	82h	Spare	8-Bit
4	Cascade	Cascade	-
5	8Bh	Spare	16-Bit
6	89h	Spare	16-Bit
7	8Ah	Spare	16-Bit

Hot Key Table

Key	Description
m	<i>Setup</i> Accesses Setup during POST (power-on self test).
 -l	<p><i>Hotkey Help</i> Displays a list and description of all hot keys.</p> <div style="border: 1px solid black; padding: 5px; margin: 10px 0;"> <pre> Hotkey Help <Fn><F1> This help screen. <Fn><F2> Adjusts display controls. Toggle between brightness and contrast for STN LCD. Brightness control only for TFT LCD. <Fn><F3> Switches display to LCD, CRT or Both. (Some LCD displays do not support Both mode) <Fn><F5> (Optional) Adjusts audio volume control. Press <Fn><Left arrow> to decrease, <Fn><Right arrow> to increase, <Fn><Esc> to close. </pre> </div> <p>Press any key to exit hotkey help.</p>
 -m	<p><i>Contrast/Brightness Control</i> Displays the LCD contrast/brightness control for STN models and LCD brightness control for TFT models.</p> <div style="display: flex; justify-content: space-around; align-items: center; margin: 10px 0;"> <div style="text-align: center;">  <p><i>Contrast</i></p> </div> <div style="text-align: center;">  <p><i>Brightness</i></p> </div> </div> <p>After pressing this key combination, press  - X and  - Z to increase and decrease the current setting. Press  - to close the pop-up.</p> <p>For STN models, press  - m to toggle between the contrast and brightness controls.</p>
 -n	<p><i>Display Device Control</i> Allows you to select LCD, CRT or both LCD and CRT as your display device.</p>
 -p	<p><i>Audio control</i> Allows you to adjust the volume. When the notebook is not equipped with onboard audio, this function is disabled.</p> <div style="margin: 10px 0;">  </div> <p>After pressing this key combination, press  - X and  - Z to increase and decrease the current setting. Press  - to close the pop-up.</p> <p>This feature functions only when the audio driver is installed and working properly. Changes in the audio mixer settings in Windows and Windows 95 may override this feature. For applications that implement their own volume controls, changes in volume levels by the application may also override this feature.</p>

Free Manuals Download Website

<http://myh66.com>

<http://usermanuals.us>

<http://www.somanuals.com>

<http://www.4manuals.cc>

<http://www.manual-lib.com>

<http://www.404manual.com>

<http://www.luxmanual.com>

<http://aubethermostatmanual.com>

Golf course search by state

<http://golfingnear.com>

Email search by domain

<http://emailbydomain.com>

Auto manuals search

<http://auto.somanuals.com>

TV manuals search

<http://tv.somanuals.com>