

S175X Series

Zero-Turn Riding Mowers

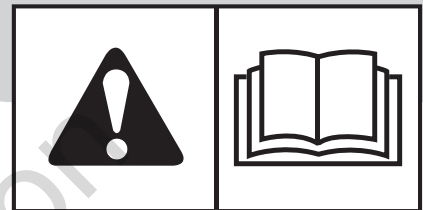

Model Number:	Description:
5900935	S175XY20D52, 52" Cut Zero-Turn Riding Mower
5900938	S175XY24D61, 61" Cut Zero-Turn Riding Mower

Thank you for purchasing this quality-built SNAPPER PRO product. We're pleased that you've placed your confidence in the SNAPPER PRO brand. When operated and maintained according to the instructions in this manual, your product will provide many years of dependable service.

This manual contains safety information to make you aware of the hazards and risks associated with this machine and how to avoid them. This machine is designed and intended to be used and maintained according to the manual and operated by trained professionals for finish cutting of established lawns and is not intended for any other purpose. It is important that you read and understand these instructions thoroughly before attempting to start or operate this equipment. **Save these original instructions for future reference.**

Identification Numbers



**Tractor
Identification
Tag**

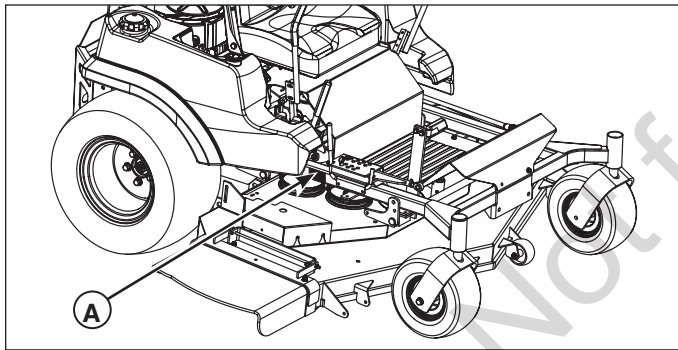

Figure 1. Identification Tag Locations
A. Tractor Identification Tag

When contacting your authorized dealer for replacement parts, service, or information you MUST have these numbers.

Record your model/serial number and engine serial numbers on the space provided for easy access. These numbers can be found in the locations shown in Figure 1.

PRODUCT REFERENCE DATA	
Unit Model Number	Unit SERIAL Number
Mower Deck Model Number	Mower Deck SERIAL Number
Dealer Name	Date Purchased
ENGINE REFERENCE DATA	
Engine Make	Engine Model
Engine Type/Spec.	Engine Code/Serial Number

Briggs & Stratton Power Products Group, LLC.
Copyright © 2012 Briggs & Stratton Corporation
Milwaukee, WI, USA. All rights reserved.

The Snapper Pro logo is a trademark of Briggs & Stratton Corporation Milwaukee, WI, USA.

Contact Information:

Briggs & Stratton Power Products Group, LLC.
5375 N. Main St.
Munnsville, NY 13409-4003
(800) 933-6175
www.SnapperPro.com

⚠ WARNING

Engine exhaust from this product contains chemicals known by the State of California to cause cancer, birth defects, or other reproductive harm.

⚠ WARNING

Battery posts, terminals, and related accessories contain lead and lead compounds — chemicals known to the State of California to cause cancer or reproductive harm. Wash hands after handling.

Table of Contents

Operator Safety	2	Troubleshooting, Adjustments & Repair	39
Safety Decals.....	11	Troubleshooting the Rider	39
Safety Icons	12	Troubleshooting the Mower	40
Safety Interlock System	12	Troubleshooting Common Cutting Problems.....	41
Features & Controls	13	Neutral Adjustment	42
Control Functions.....	13	Return-to-Neutral Adjustment	42
Operation.....	15	Parking Brake Adjustment	43
General	15	Deck Lift Rod Timing Adjustment	44
Checks Before Starting.....	15	Deck Leveling Adjustment	45
Priming The Fuel System	17	Hydraulic Pump Drive Belt Replacment	47
Starting the Engine	17	PTO Clutch Belt Replacment.....	49
Stopping the Rider	17	Mower Belt Replacment.....	50
Pushing the Rider by Hand.....	17	Deck Shut Down Module	51
Zero Turn Driving Practice.....	18	Battery Service.....	52
Mowing.....	20	Specifications	54
Mowing Recommendations.....	20	Slope Identification Guide.....	55
Mowing Methods.....	21		
Attaching a Trailer.....	22		
Raise & Lower the Roll Bar	23		
Storage	24		
Starting After Long Term Storage.....	24		
Checking Tire Pressures	25		
Seat Adjustment.....	25		
Ground Speed Control Lever Adjustment.....	26		
Speed Balancing Adjustment.....	26		
Mowing Height Adjustment	27		
Foot Pedal Adjustment	27		
Maintenance.....	28		
Maintenance Chart.....	28		
Checking / Adding Fuel.....	29		
Fuel Filter	30		
Service Air Filter	30		
Check / Add Engine Oil Level.....	31		
Change Engine Oil Filter.....	31		
Check Hydraulic Oil Level.....	31		
Change Hydraulic Oil Filter	32		
Check Engine Coolant Level	32		
Lubrication	33		
Battery Maintenance	35		
Servicing the Mower Blades	36		
Fuse Location	38		
Gearbox Maintenance.....	38		

NOTE: In this manual, “left” and “right” are referred to as seen from the operating position.

Operating Safety



Congratulations on purchasing a superior-quality piece of lawn and garden equipment. Our products are designed and manufactured to meet or exceed all industry standards for safety.

Do not operate this machine unless you have been trained. Reading and understanding this operator's manual is a way to train yourself.

Power equipment is only as safe as the operator. If it is misused, or not properly maintained, it can be dangerous! Remember, you are responsible for your safety and that of those around you.

Use common sense, and think through what you are doing. If you are not sure that the task you are about to perform can be safely done with the equipment you have chosen, ask a professional: contact your local authorized dealer.

Read the Manual

The operator's manual contains important safety information you need to be aware of **BEFORE** you operate your unit as well as **DURING** operation.

Safe operating techniques, an explanation of the product's features and controls, and maintenance information is included to help you get the most out of your equipment investment.

Be sure to completely read the Safety Rules and Information found on the following pages. Also completely read the Operation section.

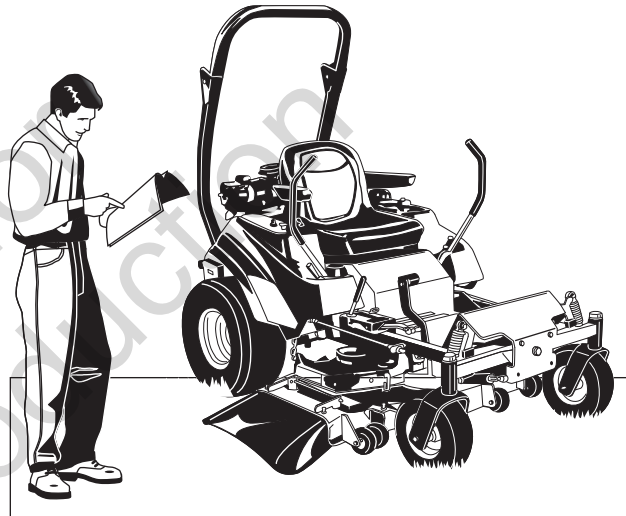

Children

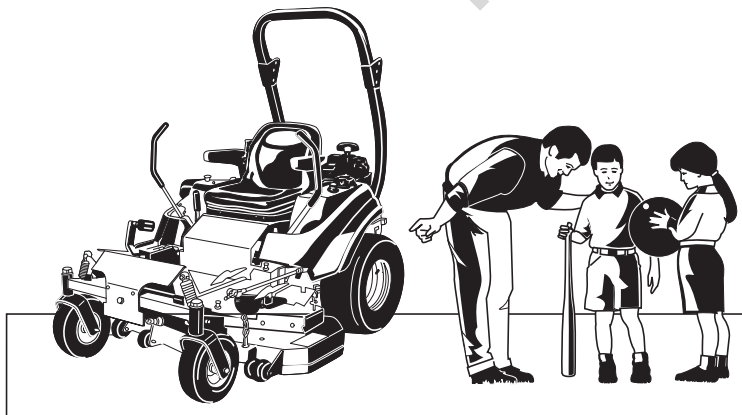

Tragic accidents can occur with children. Do not allow them anywhere near the area of operation. Children are often attracted to the unit and mowing activity. Never assume that children will remain where you last saw them. If there is a risk that children may enter the area where you are mowing, have another responsible adult watch them.

Slope Operation



Operation on slopes can be dangerous. Using the unit on a slope that is too steep where you do not have adequate wheel traction (and control) can cause sliding, loss of steering, control, and possible rollover. You should not operate on a slope greater than a 5.4 foot rise over a 20 foot length (15 degrees).

Always mow across slopes, not up and down (to maintain traction on the wheels) and avoid sudden turns or rapid speed changes. Reduce speed and use extreme caution on ALL slopes.

Also, note that the surface condition you are on can greatly impact your ability to safely operate this machine. Operating on wet or slippery slopes can cause sliding and loss of steering and control. Do not operate on slopes that are slippery, wet, or have soft soil conditions.

If you feel unsure about operating the unit on a slope, don't do it. It's not worth the risk.

Thrown Objects

This unit has spinning mower blades. These blades can pick up and throw debris that could seriously injure a bystander. Be sure to clean up the area to be mowed and remove objects that could be thrown by the blade **BEFORE** you start mowing.

Do not operate this unit without the entire grass catcher or discharge guard (deflector) in place.

Also, do not allow anyone in the area while the unit is running! If someone does enter the area, shut the unit off immediately until they leave.

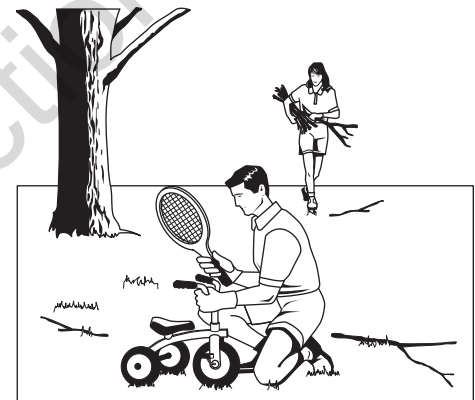

Moving Parts

This equipment has many moving parts that can injure you or someone else. However, if you stay in the operator zone (stay seated in the seat), and follow the safety rules in this operator's manual, the unit is safe to operate.

The mower deck has spinning mower blades that can amputate hands and feet. Do not allow anyone near the unit while it is running! Keep safety devices (guards, shields, and switches) in place and working.

To help you, the operator, use this equipment safely, it is equipped with an operator-present safety system. Do **NOT** attempt to alter or bypass the system. See your dealer immediately if the system does not pass all the safety interlock system tests found in this manual.

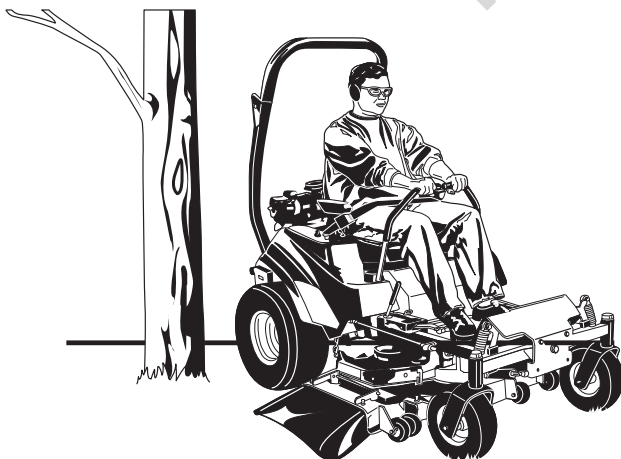



Roll Bar Use

Keep the roll bar in the raised position and fasten the seat belt. There is no roll over protection when the roll bar is down! Do not jump off if the mower tips (it is safer to be secured by the seat belt with the roll bar raised.)

Lower the roll bar only when necessary (such as to temporarily clear a low overhanging obstacle) and NEVER remove it. Do NOT use the seat belt when the roll bar is down. Raise the roll bar as soon as clearance permits.

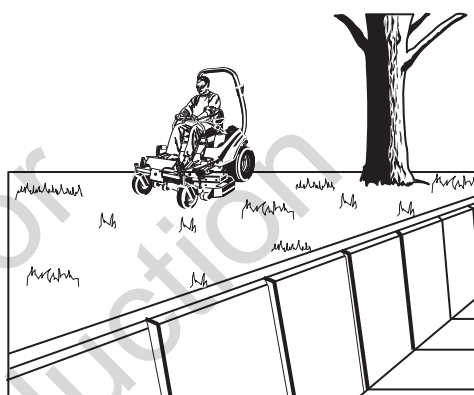

Retaining Walls, Drop-offs, and Water

Retaining walls and drop-offs around steps and water are a common hazard. Give yourself a minimum of two mower widths of clearance around these hazards and hand-trim with a walk behind mower or string trimmer. Wheels dropping over retaining walls, edges, ditches, embankments, or into water can cause rollovers, which may result in serious injury, death, or drowning.

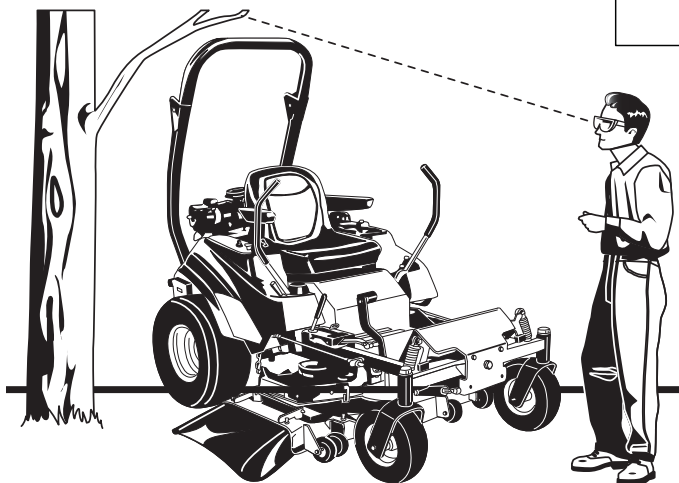
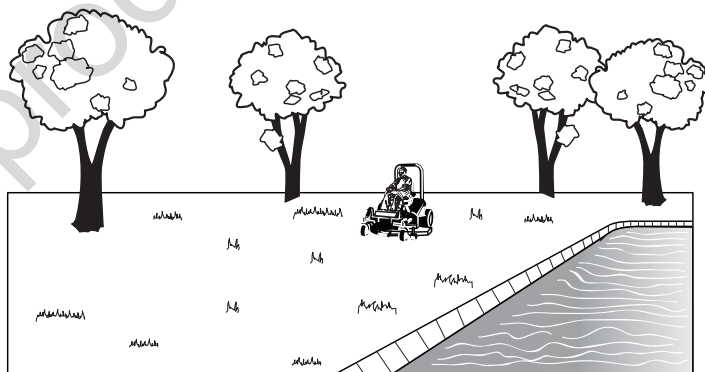

Overhead Obstacles

Check for overhead clearances before driving under any objects. Do not allow the roll bar to contact low overhanging obstacles such as tree branches and guide wires.

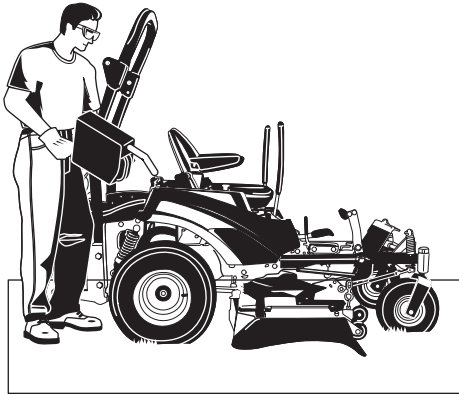

Fuel and Maintenance

Always disengage all drives, shutoff the engine, and remove the key before doing any cleaning, refueling, or servicing.

Gasoline and its vapors are extremely flammable. Do not smoke while operating or refueling. Do not add fuel while engine is hot or running. Allow engine to cool for at least 3 minutes prior to adding fuel.

Do not add fuel indoors, in an enclosed trailer, garage, or any other enclosed area that is not well ventilated. Gasoline spills should be cleaned up promptly and before operation begins.

Gasoline should be stored only in sealed containers approved for fuel.

Proper maintenance is critical to the safety and performance of your unit. Keep the unit free of grass, leaves, and excess oil. Be sure to perform the maintenance procedures listed in this manual, especially periodically testing the safety system.

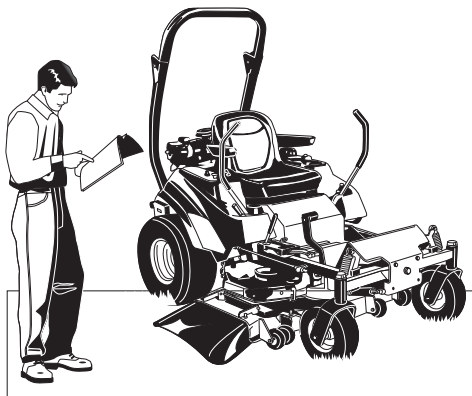

Enclosed Areas

Only operate this unit outdoors and away from unventilated areas such as inside garages or enclosed trailers. The engine emits poisonous carbon monoxide gas and prolonged exposure in an enclosed area can result in serious injury or death.

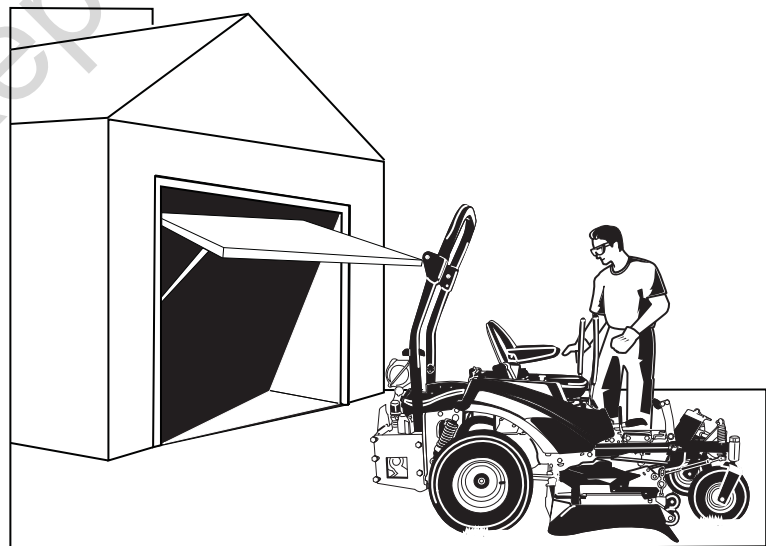

Operator Safety



Read these safety rules and follow them closely. Failure to obey these rules could result in loss of control of unit, severe personal injury or death to you, or bystanders, or damage to property or equipment. **This mowing deck is capable of amputating hands and feet and throwing objects.** The triangle  in text signifies important cautions or warnings which must be followed.

TRAINING

1. Read, understand, and follow all instructions in the manual and on the unit before starting. If the operator(s) or mechanic(s) can not read English it is the owner's responsibility to explain this material to them.
2. Become familiar with the safe operation of the equipment, operator controls, and safety signs.
3. All operators and mechanics should be trained. The owner is responsible for training the users.
4. Only allow responsible adults, who are familiar with the instructions, to operate the unit.
5. Never let children or untrained people operate or service the equipment. Local regulations may restrict the age of the operator.
6. The owner/user can prevent and is responsible for accidents or injuries occurring to themselves, other people or property.
7. Data indicates that operators, age 60 years and above, are involved in a large percentage of riding mower-related injuries. These operators should evaluate their ability to operate the riding mower safely enough to protect themselves and others from serious injury.
2. Mow only in the daylight or with good artificial light, keeping away from holes and hidden hazards.
3. Be sure all drives are in neutral and parking brake is engaged before starting engine. Only start engine from the operator's position. Use seat belts if provided.
4. Be sure of your footing while using pedestrian controlled equipment, especially when backing up. Walk, don't run. Reduced footing could cause slipping.
5. Slow down and use extra care on hillsides. Be sure to travel in the recommended direction on hillsides. Turf conditions can affect the machines stability. Use caution when operating near drop-offs.
6. Do not mow in reverse unless absolutely necessary. Always look down and behind before and while traveling in reverse.
7. Be aware of the mower discharge direction and do not point it at anyone. Do not operate the mower without either the entire grass catcher or the deflector in place.
8. Slow down and use caution when making turns and when changing directions on slopes.
9. Never raise deck with the blades running.
10. Never leave a running unit unattended. Always disengage the PTO, set parking brake, stop engine, and remove keys before dismounting. Keep hands and feet away from the cutting units.
11. Turn off the PTO switch to disengage the blades when not mowing.
12. Never operate with guards not securely in place. Be sure all interlocks are attached, adjusted properly and functioning properly.
13. Never operate with the discharge deflector raised, removed or altered, unless using a grass catcher.
14. Do not change the engine governor setting or overspeed the engine.
15. Stop on level ground, lower implements, disengage drives, engage parking brake, shut off engine before leaving the operator's position for any reason including emptying the grass catchers or unclogging the chute.
16. Stop equipment and inspect blades after striking objects or abnormal vibration occurs. Make necessary repairs before resuming operations.
17. Keep hands and feet away from the cutting units.
18. Look behind and down before backing up to be sure of a clear path.
19. Never carry passengers and keep pets and bystanders away.
20. Do not operate the unit while under the influence of alcohol or drugs.
21. Slow down and use caution when making turns and crossing roads and sidewalks. Stop blades if not mowing.
22. Use care when loading or unloading the machine into a trailer or truck.

PREPARATION

1. Evaluate the terrain to determine what accessories and attachments are needed to properly and safely perform the job. Use only accessories and attachments approved by the manufacturer.
2. Wear appropriate clothing including safety shoes, safety glasses and ear protection. Long hair, loose clothing or jewelry may get tangled in moving parts.
3. Inspect the area where the equipment is to be used and remove all objects such as rocks, toys and wire, which can be thrown by the machine.
4. Use extra care when handling gasoline and other fuels. They are flammable and vapors are explosive.
 - a) Use only an approved container.
 - b) Never remove fuel cap or add fuel with the engine running. Allow engine to cool before refueling. Do not smoke.
 - c) Never refuel or drain the machine indoors.
5. Check that operator's presence controls, safety switches and shields are attached and functioning properly. Do not operate unless they are functioning properly.

OPERATION

1. Never run an engine in an enclosed area.

23. Use care when approaching blind corners, shrubs, trees or other objects that may obscure vision.
24. To reduce fire hazard, keep unit free of grass, leaves & excess oil. Do not stop or park over dry leaves, grass or combustible materials.

WARNING

It is a violation of California Public Resource Code, Section 4442, to use or operate the engine on any forest-covered, brush-covered or grass-covered land unless the exhaust system is equipped with a spark arrester, as defined in Section 4442, maintained in effective working order. Other states or federal jurisdictions may have similar laws. Contact an Authorized Service Dealer to obtain a spark arrester designed for the exhaust system installed on this engine.

25. OSHA regulations may require the use of hearing protection when exposed to sound levels greater than 85 dBA for an 8 hour time period.

CAUTION



This machine produces sound levels in excess of 85 dBA at the operator's ear and can cause hearing loss though extended periods of exposure.

Wear hearing protection when operating this machine.

SLOPE OPERATION

Slopes are a major factor related to loss-of-control and tip-over accidents, which can result in severe injury or death. All slopes require extra caution. If you cannot back up the slope or if you feel uneasy on it, do not drive on it.

WARNING

Do not use this machine on slopes greater than 15°.*

Select slow ground speed before driving onto slope. Use extra caution when operating on slopes with rear-mounted grass catchers.

Mow across the face of slopes, not up and down, use caution when changing directions and DO NOT START OR STOP ON SLOPE.

Do

1. Mow across slopes, not up and down.
2. Remove obstacles such as rocks, tree limbs, etc.
3. Watch for holes, ruts, or bumps. Uneven terrain could overturn the unit. Tall grass can hide obstacles.
4. Use slow speed. Choose a slow speed so that you will not have to stop or change speed while on the slope.

5. Use extra care with grass catchers or other attachments. These can change the stability of the unit.
6. Keep all movement on the slopes slow and gradual. Do not make sudden changes in speed or direction.
7. See your authorized dealer for recommendations of available weights to improve stability.

Do Not

1. Avoid starting, stopping, or turning on a slope. If tires lose traction (i.e. machine stops forward motion on a slope), disengage the blade(s) (PTO) and drive slow off the slope.
2. Do not turn on slopes unless necessary, and then, turn slowly and gradually uphill, if possible. Never mow down slopes.
3. Do not mow near drop-offs, ditches, or embankments. The operator could lose footing or balance or mower could suddenly turn over if a wheel is over the edge of a cliff or ditch, or if an edge caves in.
4. Do not mow on wet grass. Reduced footing or traction could cause sliding.
5. Do not try to stabilize the unit by putting your foot on the ground. (ride-on units)
6. Do not mow excessively steep slopes.
7. Do not use grass catcher on steep slopes.
8. Do not mow slopes if you cannot back up them.

TOWED EQUIPMENT (RIDE-ON UNITS)

1. Tow only with a machine that has a hitch designed for towing. Do not attach towed equipment except at the hitch point.
2. Follow the manufacturer's recommendations for weight limit for towed equipment and towing on slopes. See attaching a trailer under OPERATION.
3. Never allow children or others in or on towed equipment.
4. On slopes, the weight of the towed equipment may cause loss of traction and loss of control.
5. Travel slowly and allow extra distance to stop.
6. Do not shift to neutral and coast down hill.

CHILDREN

Tragic accidents can occur if the operator is not alert to the presence of children. Children are often attracted to the unit and the mowing activity. Never assume that children will remain where you last saw them.

1. Keep children out of the mowing area and under the watchful care of another responsible adult.
2. Be alert and turn unit off if children enter the area.
3. Before and during reverse operation, look behind and down for small children.
4. Never carry children, even with the blade(s) off. They may fall off and be seriously injured or interfere with safe unit operation. Children who have been given rides in the past may suddenly appear in the mowing area for another ride and be run over or backed over by the machine.
5. Never allow children to operate the unit.
6. Use extra care when approaching blind corners, shrubs, trees, or other objects that may obscure vision.

*This limit was determined per CEN Standard EN 836:1997, Section 5.2.2 and is based on the EN 836 Stability Test procedure described in Section 4.2.4.2. The 15 degree "limit of stability" is equal to 50% of the angle at which machine lift-off occurred in static tests. Actual dynamic stability may vary depending on operating conditions.

EMISSIONS

1. Engine exhaust from this product contains chemicals known, in certain quantities, to cause cancer, birth defects, or other reproductive harm.
2. Look for the relevant Emissions Durability Period and Air Index information on the engine emissions label.

IGNITION SYSTEM (GASOLINE MODELS)

1. This spark ignition system complies with Canadian ICES-002.

SERVICE AND MAINTENANCE

To avoid personal injury or property damage, use extreme care in handling gasoline. Gasoline is extremely flammable and the vapors are explosive.

Safe Handling of Gasoline

1. Extinguish all cigarettes, cigars, pipes, and other sources of ignition.
2. Use only approved gasoline containers.
3. Never remove the gas cap or add fuel with the engine running. Allow the engine to cool before refueling.
4. Never fuel the machine indoors.
5. Never store the machine or fuel container where there is an open flame, spark, or pilot light such as near a water heater or other appliance.
6. Never fill containers inside a vehicle or on a truck bed with a plastic bed liner. Always place containers on the ground away from your vehicle before filling.
7. Remove gas-powered equipment from the truck or trailer and refuel it on the ground. If this is not possible, then refuel such equipment on a trailer with a portable container, rather than from a gasoline dispenser nozzle.
8. Keep nozzle in contact with the rim of the fuel tank or container opening at all times until fueling is complete. Do not use a nozzle lock-open device.
9. If fuel is spilled on clothing, change clothing immediately.
10. Never over-fill the fuel tank. Replace gas cap and tighten securely.
11. Use extra care in handling gasoline and other fuels. They are flammable and vapors are explosive.
12. If fuel is spilled, do not attempt to start the engine but move the machine away from the area of spillage and avoid creating any source of ignition until fuel vapors have dissipated.
13. Replace all fuel tank caps and fuel container caps securely.

Maintenance and Storage

1. Always observe safe refueling and fuel handling practices when refueling the unit after transportation or storage.
2. Always follow the engine manual instructions for storage preparations before storing the unit for both short and long term periods.
3. Always follow the engine manual instructions for proper start-up procedures when returning the unit to service.
4. Never store the machine or fuel container inside

- where there is an open flame, such as in a water heater. Allow unit to cool before storing.
5. Shut off fuel while storing or transporting. Do not store fuel near flames or drain indoors.
6. Keep all hardware, especially blade attachment bolts, tight and keep all parts in good working condition. Replace all worn or damaged decals.
7. Never tamper with safety devices. Check their proper operation regularly.
8. Disengage drives, lower implement, set parking brake, stop engine and remove key or disconnect spark plug wire. Wait for all movement to stop before adjusting, cleaning or repairing.
9. Clean grass and debris from cutting units, drives, mufflers, and engine to prevent fires. Clean up oil or fuel spillage.
10. Let engine cool before storing and do not store near flame.
11. Stop and inspect the equipment if you strike an object. Repair, if necessary, before restarting.
12. Park machine on level ground. Never allow untrained personnel to service machine.
13. Use jack stands to support components when required.
14. Carefully release pressure from components with stored energy.
15. Disconnect battery or remove spark plug wire before making any repairs. Disconnect the negative terminal first and the positive last. Reconnect positive first and negative last.
16. Use care when checking blades. Wrap the blade(s) or wear gloves, and use caution when servicing them. Only replace blades. Never straighten or weld them.
17. Keep hands and feet away from moving parts. If possible, do not make adjustments with the engine running.
18. Charge batteries in an open well ventilated area, away from spark and flames. Unplug charger before connecting or disconnecting from battery. Wear protective clothes and use insulated tools.
19. Grass catcher components are subject to wear, damage, and deterioration, which could expose moving parts or allow objects to be thrown. Frequently check components and replace with manufacturer's recommended parts, when necessary.
20. Check brake operation frequently. Adjust and service as required.
21. Use only factory authorized replacement parts when making repairs.
22. Always comply with factory specifications on all settings and adjustments.
23. Only authorized service locations should be utilized for major service and repair requirements.
24. Never attempt to make major repairs on this unit unless you have been properly trained. Improper service procedures can result in hazardous operation, equipment damage and voiding of manufacturer's warranty.
25. Units with hydraulic pumps, hoses, or motors: **WARNING:** Hydraulic fluid escaping under pressure may have sufficient force to penetrate skin and cause serious injury. If foreign fluid is injected into the skin it must be surgically removed within a few hours by a doctor familiar with this form of injury or gangrene may result. Keep body and hands away from pin holes or nozzles that eject hydraulic fluid under high pressure. Use paper or cardboard, and not hands, to search for

leaks. Make sure all hydraulic fluid connections are tight and all hydraulic hoses and lines are in good condition before applying pressure to the system. If leaks occur, have the unit serviced immediately by your authorized dealer.

26. **WARNING:** Stored energy device. Improper release of springs can result in serious personal injury. Springs should be removed by an authorized technician.
27. Models equipped with an engine radiator: **WARNING:** Stored energy device. To prevent serious bodily injury from hot coolant or steam blow-out, never attempt to remove the radiator cap while the engine is running. Stop the engine and wait until it is cool. Even then, use extreme care when removing the cap.

ROLL BAR INSTRUCTIONS

For models equipped with factory-installed Roll Over Protection System (ROPS).

WARNING

In order to avoid serious injury or death from roll over, it is important to follow the warnings listed below.

OPERATIONAL WARNINGS

- Always use the seat belt when the roll bar is in the raised position.
- Never use the seat belt when the roll bar is in the down position.
- Remember there is no roll over protection when the roll bar is in the down position so it is very important to always keep the roll bar in the raised position whenever possible.
- Lower the roll bar to the down position only when it is absolutely necessary.
- Check for overhead clearances before driving under any objects. Do not allow roll bar to contact low overhanging obstacles such as tree branches and guide wires.
- Never remove the roll bar from the vehicle.
- Do not exceed the machine weight rating of the roll bar.
- Read and follow all of the instructions shown below regarding the inspection and maintenance of the roll bar structure and the seat belt.

INSPECTION OF THE ROLL BAR PROTECTIVE STRUCTURE

WARNING

Failure to properly inspect and maintain the ROLL BAR protective structure can cause serious injury or death.

A ROLL BAR, like any other safety device, needs to be periodically inspected to verify that the integrity of the device has not been compromised through normal machine use, misuse, age degradation, modifications, or a roll over.

To maintain operator roll over protection and roll bar effectiveness:

- If a ROLL BAR becomes damaged for any reason, such as a collision, roll over or impact, the ROLL BAR must be replaced. Small undetectable cracks can reduce the effectiveness of the ROLL BAR. Never weld, straighten, or repair the ROLL BAR.
- Never alter the ROLL BAR by welding anything to it or by drilling additional holes.
- **BEFORE FIRST TIME USE** - Inspect the ROLL BAR structure and mounting hardware for:
 - 1) Check to make sure the machine GVW (Gross Vehicle Weight), including attachments, restrained payload, fuel and operator, is not in excess of the maximum weight specified on the ROLL BAR label.
 - 2) Make sure there isn't any missing, damaged, or loose mounting hardware.
 - 3) Make sure the ROLL BAR has been correctly and completely installed.
- **EVERY 100 HOURS** - Inspect the ROLL BAR structure and mounting hardware for:
 - 1) Any cracks in the structure (structural members and/or welds).
 - 2) Significant corrosion on any part of the ROLL BAR structure or hardware.
 - 3) Missing, damaged, or loose mounting hardware
 - 4) Mounting hardware that is of a grade lesser than specified.
 - 5) Machine GVW (Gross Vehicle Weight), including attachments, restrained payload, fuel and operator, in excess of the maximum weight specified on the ROLL BAR label.
 - 6) Any modifications that have been made, such as unauthorized welds and holes.
 - 7) Any permanent deformation or twisting of the ROLL BAR structure.
 - 8) That the ROLL BAR label is still in place and is readable.
 - 9) That the ROLL BAR on-product warning labels are still on the ROLL BAR and are readable.
- If there is any doubt as to the condition of the ROLL BAR, remove the machine from service and contact your dealer for assistance.

! WARNING

Failure to properly inspect and maintain the seat belt can cause serious injury or death.

INSPECTION AND MAINTENANCE OF THE ROLL BAR SEAT BELT

- The seat belt like the ROLL BAR, needs to be periodically inspected to verify that the integrity has not been compromised through normal machine use, misuse, age degradation, modifications, or a roll over. If the seat belt does not pass all of the following tests, it should be replaced.
- **BEFORE EACH USE** – Conduct the following inspections/maintenance of the seat belt and retraction mechanism:
 - 1) Check for dirt or debris in the retraction mechanism. If dirt or debris is found, it should be removed.
 - 2) Check to make sure the retraction mechanism retracts easily and completely.
 - 3) Check for damage to any part of the seat belt such as nicks, cuts, loose stitching, or fraying.
 - 4) Check that the buckle and latch operate properly and that the latch plate is not excessively worn, deformed, or the buckle is damaged or cracked. The seat belt should latch and release easily.

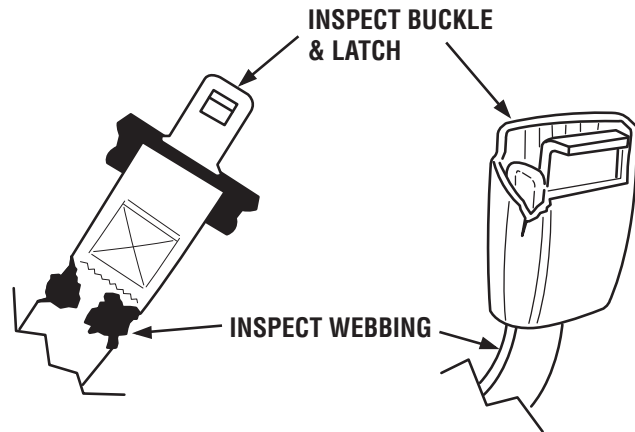

Safety Decals

Before operating your unit, read the safety decals. The cautions and warnings are for your safety. To avoid a personal injury or damage to the unit, understand and follow all the safety decals.

⚠ WARNING
 If any safety decals become worn or damaged, and cannot be read, order replacement decals from your local dealer.

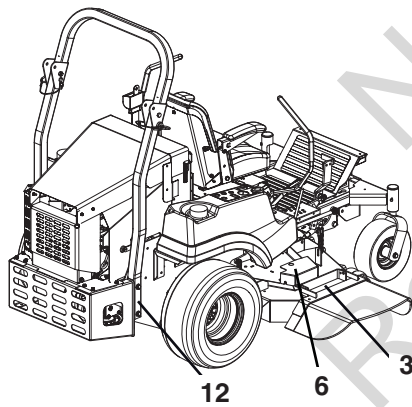
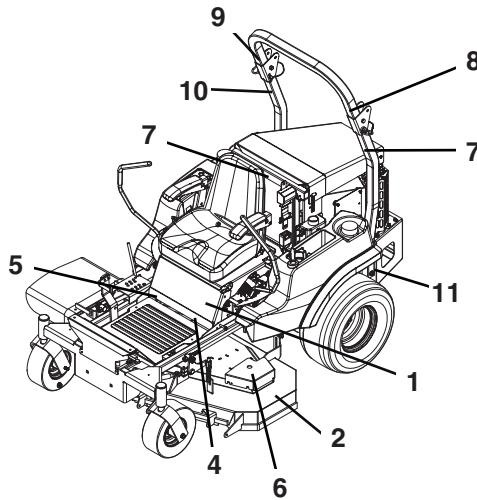

1

⚠ WARNING		⚠ ADVERTENCIA	
<p>⚠ WARNING Do not touch the engine or other hot parts. The engine and other parts can become very hot. Do not touch them. Do not touch the engine or other parts while the engine is running. Do not touch the engine or other parts while the engine is running. Do not touch the engine or other parts while the engine is running.</p>	<p>⚠ ADVERTENCIA No toque las partes calientes del motor u otras partes calientes. El motor y otras partes pueden calentarse mucho. No toque las partes calientes del motor u otras partes calientes. El motor y otras partes pueden calentarse mucho. No toque las partes calientes del motor u otras partes calientes. El motor y otras partes pueden calentarse mucho.</p>	<p>⚠ DANGER OPERATING ON SLOPE CAUTION. Do not operate on a slope that is too steep. Do not operate on a slope that is too steep. Do not operate on a slope that is too steep. Do not operate on a slope that is too steep. Do not operate on a slope that is too steep.</p>	<p>⚠ PELIGRO OPERAR EN PENDIENTES. No opere en una pendiente que sea demasiado empinada. No opere en una pendiente que sea demasiado empinada. No opere en una pendiente que sea demasiado empinada. No opere en una pendiente que sea demasiado empinada. No opere en una pendiente que sea demasiado empinada.</p>

2

⚠ DANGER		⚠ PELIGRO	
<p>⚠ DANGER AMPUTATION AND THROWN OBJECTS HAZARD. To avoid injury from rotating blades, stay clear of deck edge. Do not move without discharge chute or other grass catcher in place.</p>	<p>⚠ PELIGRO PELIGRO DE AMPUTACIÓN Y OBJETOS ARROJADOS. Para evitar lesiones causadas por las cuchillas, manténgase alejado del borde de la plataforma de corte. No se mueva sin el dispositivo de escape de césped u otro recogedor de pasto en su lugar.</p>	<p>⚠ DANGER Do not touch the engine or other hot parts. The engine and other parts can become very hot. Do not touch them. Do not touch the engine or other parts while the engine is running. Do not touch the engine or other parts while the engine is running. Do not touch the engine or other parts while the engine is running.</p>	<p>⚠ PELIGRO No toque las partes calientes del motor u otras partes calientes. El motor y otras partes pueden calentarse mucho. No toque las partes calientes del motor u otras partes calientes. El motor y otras partes pueden calentarse mucho. No toque las partes calientes del motor u otras partes calientes. El motor y otras partes pueden calentarse mucho.</p>

3

⚠ DANGER		⚠ PELIGRO	
<p>⚠ DANGER AMPUTATION HAZARD. To avoid injury from rotating blades, stay clear of deck edge.</p>	<p>⚠ PELIGRO PELIGRO DE AMPUTACIÓN. Para evitar lesiones causadas por las cuchillas, manténgase alejado del borde de la plataforma de corte.</p>	<p>⚠ DANGER Do not touch the engine or other hot parts. The engine and other parts can become very hot. Do not touch them. Do not touch the engine or other parts while the engine is running. Do not touch the engine or other parts while the engine is running. Do not touch the engine or other parts while the engine is running.</p>	<p>⚠ PELIGRO No toque las partes calientes del motor u otras partes calientes. El motor y otras partes pueden calentarse mucho. No toque las partes calientes del motor u otras partes calientes. El motor y otras partes pueden calentarse mucho. No toque las partes calientes del motor u otras partes calientes. El motor y otras partes pueden calentarse mucho.</p>

4

⚠ DANGER		⚠ ADVERTENCIA	
<p>⚠ DANGER AVOID FIRE HAZARD. Keep unit free of grass, leaves and excess oil. Do NOT add fuel while engine is hot or running. STOP engine and allow to cool for 5 minutes prior to adding fuel. Do NOT add fuel indoors, in an enclosed trailer, garage or other enclosed areas. Clean up spilled fuel. Do NOT smoke while operating this machine.</p>	<p>⚠ ADVERTENCIA EVITE LOS PELIGROS DE INCENDIO. Mantenga la unidad libre de pasto, hojas y aceite excesivo. NO cargue combustible mientras el motor esté caliente o encendido. DETÉNDA el motor y déjelo enfriar durante 5 minutos antes de cargar combustible. NO cargue combustible en espacios cerrados como remolques, cochinetas u otras áreas cerradas. Limpie el combustible que se derrame. NO fume mientras opere esta máquina.</p>	<p>⚠ DANGER AVOID CARBON MONOXIDE POISONING. Do NOT operate the engine in an unventilated area.</p>	<p>⚠ ADVERTENCIA EVITE LA INTOXICACIÓN POR MONÓXIDO DE CARBONO. NO opere el motor en un área sin ventilación.</p>

5

⚠ PELIGRO		⚠ ADVERTENCIA	
<p>⚠ PELIGRO EVITE LOS PELIGROS DE INCENDIO. Mantenga la unidad libre de pasto, hojas y aceite excesivo. NO cargue combustible mientras el motor esté caliente o encendido. DETÉNDA el motor y déjelo enfriar durante 5 minutos antes de cargar combustible. NO cargue combustible en espacios cerrados como remolques, cochinetas u otras áreas cerradas. Limpie el combustible que se derrame. NO fume mientras opere esta máquina.</p>	<p>⚠ ADVERTENCIA EVITE LA INTOXICACIÓN POR MONÓXIDO DE CARBONO. NO opere el motor en un área sin ventilación.</p>	<p>⚠ PELIGRO Do not touch the engine or other hot parts. The engine and other parts can become very hot. Do not touch them. Do not touch the engine or other parts while the engine is running. Do not touch the engine or other parts while the engine is running. Do not touch the engine or other parts while the engine is running.</p>	<p>⚠ ADVERTENCIA No toque las partes calientes del motor u otras partes calientes. El motor y otras partes pueden calentarse mucho. No toque las partes calientes del motor u otras partes calientes. El motor y otras partes pueden calentarse mucho. No toque las partes calientes del motor u otras partes calientes. El motor y otras partes pueden calentarse mucho.</p>

6

⚠ WARNING		⚠ ADVERTENCIA	
<p>⚠ WARNING PINCH POINT. To avoid injury from loaded spring, read operator's manual before removing spring.</p>	<p>⚠ ADVERTENCIA PUNTO PUNZANTE. Para que no sufra una lesión por el resorte bajo presión, lea el manual del operador antes de quitar el resorte.</p>	<p>⚠ WARNING Do not touch the engine or other hot parts. The engine and other parts can become very hot. Do not touch them. Do not touch the engine or other parts while the engine is running. Do not touch the engine or other parts while the engine is running. Do not touch the engine or other parts while the engine is running.</p>	<p>⚠ ADVERTENCIA No toque las partes calientes del motor u otras partes calientes. El motor y otras partes pueden calentarse mucho. No toque las partes calientes del motor u otras partes calientes. El motor y otras partes pueden calentarse mucho. No toque las partes calientes del motor u otras partes calientes. El motor y otras partes pueden calentarse mucho.</p>

7

⚠ WARNING		⚠ ADVERTENCIA	
<p>⚠ WARNING AVOID SERIOUS INJURY OR DEATH FROM ROLL OVER: Do NOT jump off if mower tips. Read and follow all operating instructions and warnings in the operator's manual. Keep roll bar in position and use seat belt. Never remove roll bar.</p>	<p>⚠ ADVERTENCIA EVITE LESIONES GRAVES O LA MUERTE POR VOLCADURAS: NO salte de la productora cuando ésta se vuelque. Lea el manual del operador y siga las instrucciones de operación y las advertencias ahí incluidas. Guardar rollo barra en posición y uso cinturón. Nunca mudanza rollo barra.</p>	<p>⚠ WARNING Do not touch the engine or other hot parts. The engine and other parts can become very hot. Do not touch them. Do not touch the engine or other parts while the engine is running. Do not touch the engine or other parts while the engine is running. Do not touch the engine or other parts while the engine is running.</p>	<p>⚠ ADVERTENCIA No toque las partes calientes del motor u otras partes calientes. El motor y otras partes pueden calentarse mucho. No toque las partes calientes del motor u otras partes calientes. El motor y otras partes pueden calentarse mucho. No toque las partes calientes del motor u otras partes calientes. El motor y otras partes pueden calentarse mucho.</p>

8

⚠ WARNING		⚠ ADVERTENCIA	
<p>⚠ WARNING LOW OVERHANGING OBSTACLES HAZARD. Check for overhead clearances before driving under any obstacles. Do NOT allow roll bar to contact low overhanging obstacles, such as tree branches and guide wires.</p>	<p>⚠ ADVERTENCIA PELIGRO DE OBSTÁCULOS QUE CUELGAN MUY ABAJO. Revise el espacio libre arriba de su camino antes de conducir por debajo de algún objeto. No permita que la barra antivuelco toque en contacto con obstáculos que cuelgan muy abajo, como las ramas de los árboles y cables guía.</p>	<p>⚠ WARNING Do not touch the engine or other hot parts. The engine and other parts can become very hot. Do not touch them. Do not touch the engine or other parts while the engine is running. Do not touch the engine or other parts while the engine is running. Do not touch the engine or other parts while the engine is running.</p>	<p>⚠ ADVERTENCIA No toque las partes calientes del motor u otras partes calientes. El motor y otras partes pueden calentarse mucho. No toque las partes calientes del motor u otras partes calientes. El motor y otras partes pueden calentarse mucho. No toque las partes calientes del motor u otras partes calientes. El motor y otras partes pueden calentarse mucho.</p>

9

⚠ ADVERTENCIA		⚠ PRECAUCIÓN	
<p>⚠ ADVERTENCIA PELIGRO DE OBSTÁCULOS QUE CUELGAN MUY ABAJO. Revise el espacio libre arriba de su camino antes de conducir por debajo de algún objeto. No permita que la barra antivuelco toque en contacto con obstáculos que cuelgan muy abajo, como las ramas de los árboles y cables guía.</p>	<p>⚠ PRECAUCIÓN ESTRUCTURA PROTECTORA CONTRA VOLCADURAS. Para mantener protegido al operador y la certificación de la barra antivuelco: Reemplaza la barra antivuelco dañada; NO intente repararla ni modificarla. Cualquier cambio a la barra antivuelco debe ser aprobado por el fabricante. NO exceda la clasificación de peso de la máquina que especifica la barra antivuelco.</p>	<p>⚠ WARNING Do not touch the engine or other hot parts. The engine and other parts can become very hot. Do not touch them. Do not touch the engine or other parts while the engine is running. Do not touch the engine or other parts while the engine is running. Do not touch the engine or other parts while the engine is running.</p>	<p>⚠ ADVERTENCIA No toque las partes calientes del motor u otras partes calientes. El motor y otras partes pueden calentarse mucho. No toque las partes calientes del motor u otras partes calientes. El motor y otras partes pueden calentarse mucho. No toque las partes calientes del motor u otras partes calientes. El motor y otras partes pueden calentarse mucho.</p>

10

⚠ WARNING		⚠ ADVERTENCIA	
<p>⚠ WARNING AVOID SERIOUS INJURY OR DEATH FROM ROLL OVER: Do NOT jump off if mower tips. Read and follow all operating instructions and warnings in the operator's manual. Keep roll bar in position and use seat belt. Never remove roll bar.</p>	<p>⚠ ADVERTENCIA EVITE LESIONES GRAVES O LA MUERTE POR VOLCADURAS: NO salte de la productora cuando ésta se vuelque. Lea el manual del operador y siga las instrucciones de operación y las advertencias ahí incluidas. Guardar rollo barra en posición y uso cinturón. Nunca mudanza rollo barra.</p>	<p>⚠ WARNING Do not touch the engine or other hot parts. The engine and other parts can become very hot. Do not touch them. Do not touch the engine or other parts while the engine is running. Do not touch the engine or other parts while the engine is running. Do not touch the engine or other parts while the engine is running.</p>	<p>⚠ ADVERTENCIA No toque las partes calientes del motor u otras partes calientes. El motor y otras partes pueden calentarse mucho. No toque las partes calientes del motor u otras partes calientes. El motor y otras partes pueden calentarse mucho. No toque las partes calientes del motor u otras partes calientes. El motor y otras partes pueden calentarse mucho.</p>

11

⚠ WARNING		⚠ ADVERTENCIA	
<p>⚠ WARNING AVOID SERIOUS INJURY OR DEATH FROM ROLL OVER. Do not operate without the rollbar installed and operational.</p>	<p>⚠ ADVERTENCIA Evite lesiones graves o la muerte por volcaduras. No opere la productora sin antes instalar la barra antivuelco y revisar que est funcional.</p>	<p>⚠ WARNING Do not touch the engine or other hot parts. The engine and other parts can become very hot. Do not touch them. Do not touch the engine or other parts while the engine is running. Do not touch the engine or other parts while the engine is running. Do not touch the engine or other parts while the engine is running.</p>	<p>⚠ ADVERTENCIA No toque las partes calientes del motor u otras partes calientes. El motor y otras partes pueden calentarse mucho. No toque las partes calientes del motor u otras partes calientes. El motor y otras partes pueden calentarse mucho. No toque las partes calientes del motor u otras partes calientes. El motor y otras partes pueden calentarse mucho.</p>

12

⚠ WARNING		⚠ ADVERTENCIA	
<p>⚠ WARNING AVOID SERIOUS INJURY OR DEATH FROM ROLL OVER. Do not operate without the rollbar installed and operational.</p>	<p>⚠ ADVERTENCIA Evite lesiones graves o la muerte por volcaduras. No opere la productora sin antes instalar la barra antivuelco y revisar que est funcional.</p>	<p>⚠ WARNING Do not touch the engine or other hot parts. The engine and other parts can become very hot. Do not touch them. Do not touch the engine or other parts while the engine is running. Do not touch the engine or other parts while the engine is running. Do not touch the engine or other parts while the engine is running.</p>	<p>⚠ ADVERTENCIA No toque las partes calientes del motor u otras partes calientes. El motor y otras partes pueden calentarse mucho. No toque las partes calientes del motor u otras partes calientes. El motor y otras partes pueden calentarse mucho. No toque las partes calientes del motor u otras partes calientes. El motor y otras partes pueden calentarse mucho.</p>

Safety Icons

The alert symbol  is used to identify safety information about hazards that can result in personal injury. A signal word (DANGER, WARNING, or CAUTION) is used with the alert symbol to indicate the likelihood and the potential severity of the injury. In addition, a hazard icon may be used to represent the type of hazard. An explanation of hazard levels and icons are as follows:

DANGER

This indicates a hazard which, if not avoided, **will result in serious injury or death.**

WARNING

This indicates a hazard which, if not avoided, **could result in serious injury or death.**

CAUTION

This indicates a hazard which, if not avoided, **might result in minor or moderate injury.**

CAUTION or NOTICE

These messages presented without the alert symbol indicate a situation where the unit or property could be damaged.

North American Safety Icons



Alert



Toxic Fumes



Read the Manual



Open Flame Hazard



Fire Hazard



Amputation - Rotating Parts



Amputation - Hand In Blade



Amputation - Foot In Blade



Thrown Objects



Hot Surface



Wear Protective Gear



Pinch Point



Rollover Hazard



Overhead Obstacles



Tipover



Dropoffs



Slippery Slopes



Keep Children Away



Safety Interlock System

This unit is equipped with safety interlock switches. These safety systems are present for your safety, do not attempt to bypass safety switches, and never tamper with safety devices. Check their operation regularly.

Operational SAFETY Checks

Test 1 — Engine should NOT crank if:

- PTO switch is engaged, OR
- Parking brake is not engaged, OR
- Motion control handles are not in the NEUTRAL position.

Test 2 — Engine SHOULD crank if:

- PTO switch is NOT engaged, AND
- Parking brake is engaged, AND
- Motion control handles are locked in the NEUTRAL position.

Test 3 — Engine should SHUT OFF if:

- Operator rises off seat with PTO engaged, OR
- Operator rises off seat with parking brake disengaged.
- Operator moves motion control handles out of their neutral positions before disengaging parking brake.

Test 4 — Blade Brake Check

Mower blades and mower drive belt should come to a complete stop within seven (7) seconds after electric PTO switch is turned off (or operator rises off seat). If mower drive belt does not stop within seven (7) seconds, see your dealer.

NOTE: Once the engine has stopped, PTO switch must be turned off, parking brake must be engaged, and the motion control handles must be locked in the NEUTRAL position after the operator returns to the seat in order to start the engine.

WARNING

If the unit does not pass a safety test, do not operate it. See your authorized dealer. Under no circumstance should you attempt to defeat the purpose of the safety interlock system.

Features and Controls

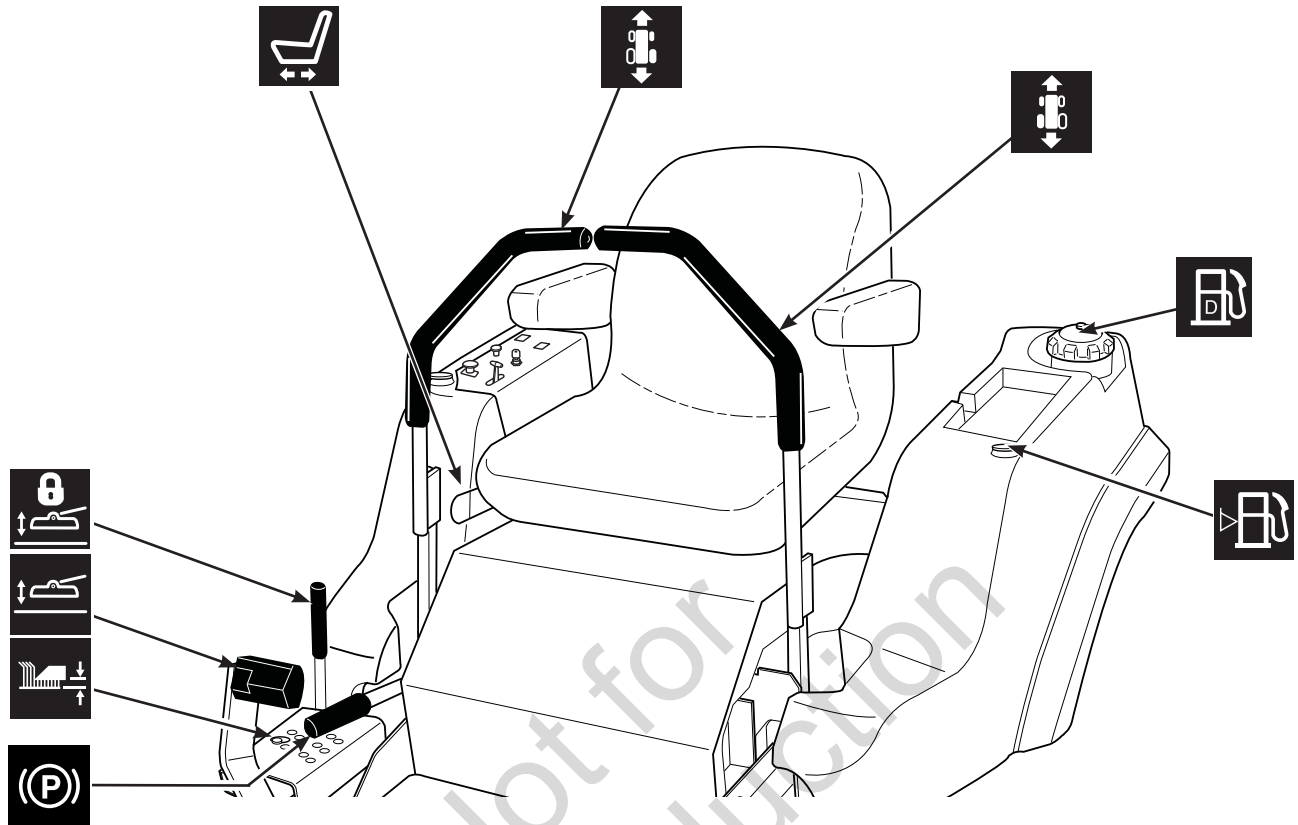

Control Functions

The information below briefly describes the function of individual controls. Starting, stopping, driving, and moving require the combined use of several controls applied in specific sequences. To learn what combination and sequence of controls to use for various tasks see the OPERATION section.

Ground Speed Levers

These levers control the ground speed of the rider. The left lever controls the left rear drive wheel and the right lever controls the right rear drive wheel.

Moving a lever forward increases the FORWARD speed of the associated wheel, and pulling back on a lever increases the REVERSE speed.

Note: The further a lever is moved away from the neutral position the faster the drive wheel will turn.

See the Operating the Zero Turn Rider section for steering instructions.

Seat Adjustment Lever

The seat can be adjusted forward and back. Move the lever to the left, position the seat as desired, and release the lever to lock the seat into position.

Parking Brake

 DISENGAGE Releases the parking brake.

 ENGAGE Locks the parking brake.

Pull the parking brake lever back to engage the parking brake. Move the lever fully forward to disengage the parking brake. *NOTE: To start the unit the parking brake must be engaged.*

Fuel Tank Cap

To remove the cap, turn counterclockwise.

Fuel Level Gauge

Displays the fuel level in the tank.

Features and Controls



Deck Lift Pedal, Cutting Height Adjustment Pin & Deck Lift Lock Lever

These control the cutting height of the mower deck. Depress the pedal until it locks into the 6" (15,2 cm) position. Place the adjustment pin in the desired cutting height and release the lift lock lever.

Instrument Control Panel

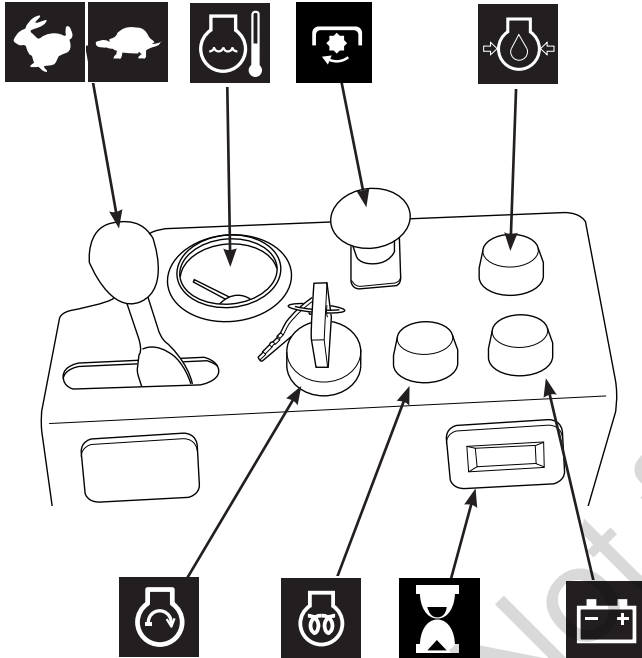

Throttle Control

Moving the throttle control fully forward is FULL throttle position. Always operate the unit at FULL throttle when mowing.



Water Temperature Gauge

Gauge measures the engine coolant temperature.



PTO (Power Take Off) Switch

The PTO switch engages and disengages the mower. Pull UP on the switch to engage the mower, and push DOWN to disengage the mower.



Oil Pressure Indicator

Lamp that indicates a low oil pressure condition.



Voltage Gauge

Gauge measures the output voltage of the engine charging system.



Hour Meter

The hour meter measures the number of hours the PTO has been engaged. The hour glass will flash when the hour meter is recording the passage of time. The hour meter has a self-contained power source so that total hours are always visible.



Glow Plug Indicator

Lamp that indicates that the glow plugs are heating. Hold the ignition key in the "HEAT" position until indicator lamp turns off, then turn the key to start.



Ignition Switch

(S/N: 2015276814 & Below):

The ignition switch starts and stops the engine, it has four positions:



HEAT Heats the glow plugs.



OFF Stops the engine and shuts off the electrical system.



RUN Allows the engine to run, powers the electrical system and primes the fuel system



START Cranks the engine for starting.

NOTE: Never leave the ignition switch in the ON position with the engine stopped—this drains the battery.



Ignition Switch

(S/N: 2015276815 & Above):

The ignition switch starts and stops the engine, it has three positions:



OFF Stops the engine and shuts off the electrical system.



HEAT' RUN Turn the key to this position prior to starting the engine heats the glow plugs. After the engine starts the ignition returns to this position and allows the engine to run and powers the electrical system.



START Cranks the engine for starting.

NOTE: Never leave the ignition switch in the ON position with the engine stopped—this drains the battery.

Operation

General Operating Safety

Before first time operation:

- Be sure to read all information in the Safety and Operation sections before attempting to operate this tractor and mower.
- Become familiar with all of the controls and how to stop the unit.
- Drive in an open area without mowing to become accustomed to the unit.

! WARNING

Do not use this machine on slopes greater than 15 degrees.

Select slow ground speed before driving onto a slope. Use extra caution when operating on slopes with a rear-mounted grass catcher.

Mow across the face of slopes, not up and down, use caution when changing directions and DO NOT START OR STOP ON SLOPE.

! WARNING

Never allow passengers to ride on the unit.

Before leaving the operator's position for any reason, engage the parking brake, disengage the PTO, stop the engine and remove the key.

To reduce fire hazard, keep the engine, tractor and mower free of grass, leaves and excess grease. Do not stop or park tractor over dry leaves, grass or combustible materials.

Gasoline is highly flammable and must be handled with care. Never fill the tank when the engine is still hot from recent operation. Do not allow open flame, smoking or matches in the area. Avoid over-filling and wipe up any spills.

Checks Before Starting

- Check that crankcase is filled to full mark on dipstick. See the engine Operators Manual for instructions and oil recommendations.
- Check the radiator fluid level. See engine operator's manual for instructions.
- Make sure all nuts, bolts, screws and pins are in place and tight.
- Adjust the seat position, and make certain you can reach all controls from the operators position.
- Fill the fuel tanks with fresh fuel. Refer to engine manual for fuel recommendations.

! WARNING

Do not load this zero-turn rider on a trailer or truck using two separate ramps. Only use a single ramp that is at least one foot wider than the width of the rear wheels of this rider. This rider has a zero turning radius and the rear wheels could fall off the ramps, or the rider could tip over injuring the operator or bystanders.



Priming the Fuel System

Priming the fuel system removes any air bubbles from the fuel system.

WARNING

Fuel leaked or spilled onto hot surfaces or electrical components can cause a fire. To help prevent possible injury, turn the ignition switch off when changing fuel filter or water separator element. Clean up fuel spills immediately.

The fuel system would only need to be primed under the following conditions:

- Before starting the engine for the first time.
- After running the machine out of fuel and fresh fuel has been added to the fuel tanks.
- After performing maintenance on the fuel system, such as changing the fuel filter or replacing a fuel system component.

To prime the fuel system:

1. Make sure that there is fuel in the fuel tanks and that both fuel tank shut off valves (A, Figure 2) are open.
2. Turn the key to the ON position (not the start position) for 10 to 15 seconds. The electric fuel pump feeds fuel to the system.

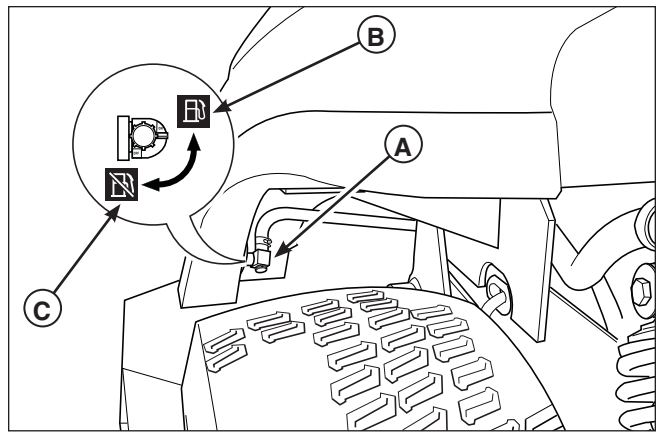

Figure 2. Fuel Shut Off Valve
A. Fuel Shut Off Valve Location
B. Open Position
C. Closed Position

⚠ WARNING

If you do not understand how a specific control functions, or have not yet thoroughly read the **FEATURES & CONTROLS** section, do so now.

Do NOT attempt to operate the tractor without first becoming familiar with the location and function of ALL controls.

Starting the Engine

1. While sitting in the operators seat, engage the parking brake, make sure the PTO switch is disengaged, and the ground speed control levers are locked in the neutral position.
2. Set the throttle to middle position (set throttle to FULL when starting in cold weather)
3. (S/N: 2015276814 & Below): Turn the key to the HEAT position.

(S/N: 2015276815 & Above): Turn the key to the HEAT/RUN position.

Hold the key to turn the glow plug indicator light on and activate the glow plugs.
4. Wait until the glow plug indicator light turns off, then turn the key to START. If the engine does not start immediately, move the throttle control to FULL.

NOTE: Do not crank the engine continuously for more than 30 seconds. Allow the starter motor to cool for two minutes before cranking the engine again.

5. After the engine starts, move the engine throttle control to SLOW. Warm up the engine by running it for at least a minute.
6. Move the throttle to FULL before engaging the PTO switch or driving the machine.

In the event of an emergency the engine can be stopped by simply turning the ignition switch to STOP. Use this method only in emergency situations. For normal engine shut down follow the procedure given in STOPPING THE RIDER & ENGINE.

Stopping the Rider & Engine

1. Returning the ground speed control levers to the middle position will stop rider movement. Pivot the levers outward and lock them in neutral.
2. Disengage the PTO.
3. Engage the parking brake.
4. Move the throttle control to SLOW and allow the engine to cool down for a short time.
5. Turn the ignition key to OFF. Remove the key.

Pushing the Rider by Hand



DO NOT TOW RIDER

Towing the unit will cause hydraulic pump and wheel motor damage. Do not use another vehicle to push or pull this unit.

1. Disengage the PTO, engage the parking brake, turn the ignition OFF, and remove the key.
2. Lift the seat plate to gain access to the hydraulic pumps.
3. Locate the hydraulic release valves (A, Figure 3) on the bottom side of the hydraulic pumps.
4. To disengage the pumps (free-wheel position), turn the hydraulic release valves located on the pumps COUNTER-CLOCKWISE a maximum of 2 full turns.
5. Disengage the parking brake. The tractor can now be pushed by hand.
6. After moving the tractor, re-engage the pumps (drive position) by turning the release valves CLOCKWISE and tighten to 80-120 in. lbs. of torque.

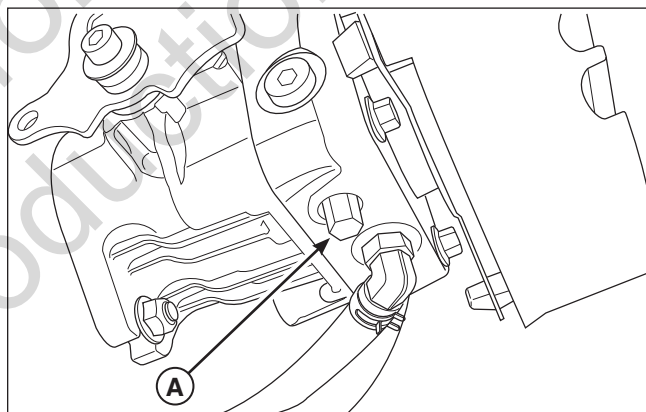

Figure 3. Hydraulic System By-Pass
A. Hydraulic Release Valve (left-hand pump shown)

Zero-Turn Driving Practice

The lever controls of the Zero Turn rider are responsive. Learning how to gain smooth, efficient control of the rider's forward, reverse, and turning movements will take some practice.

Spending some time practicing the maneuvers shown and becoming familiar with how the unit accelerates, travels, and steers — before you begin mowing — is absolutely essential to getting the most out of the Zero Turn rider.

Locate a smooth, flat area of your lawn — one with plenty of room to maneuver. (Clear the area of objects, people and animals before you begin.) Operate the unit at mid-throttle during this practice session (ALWAYS operate at full throttle when mowing), and turn slowly to prevent tire slippage and damage to your lawn.

We suggest you begin with the Smooth Travel procedure to the right, and then advance through the forward, reverse, and turning maneuvers.

You must release the parking brake prior to moving the control levers inward.

Smooth Travel

The lever controls of the Zero Turn rider are responsive.

The BEST method of handling the ground speed control levers is in three steps — as shown in Figure 4.

FIRST place your hands onto the levers as shown.

SECOND, to go forward gradually push the levers forward with your palms.

THIRD, to speed up move the levers farther forward. To slow down smoothly, slowly move the levers toward neutral.

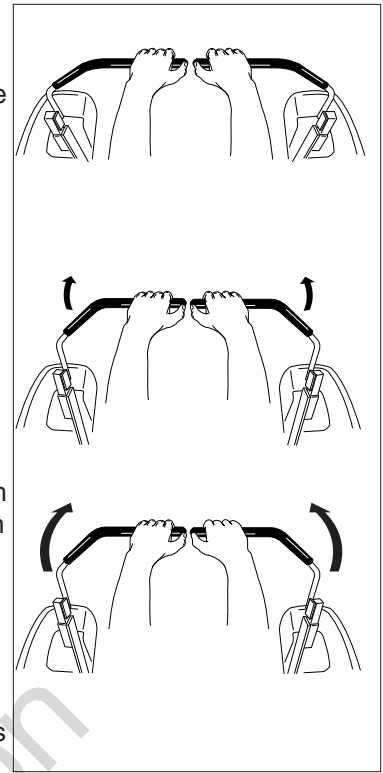

Figure 4. Move Control Levers Gradually

BASIC DRIVING

Forward Travel Practice

Gradually move both ground speed control levers evenly FORWARD from neutral. Slow down and repeat.

NOTE: Straight forward travel takes practice. If necessary, top speed can be balance-adjusted — see the Speed Balancing Adjustment in the Adjustments section near the back of this manual.

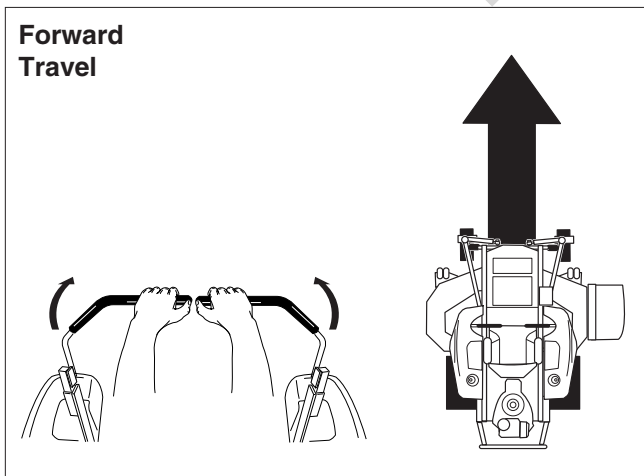

Figure 5. Forward Travel

Reverse Travel Practice

LOOK DOWN and BEHIND, then gradually move both ground speed control levers evenly BACK from neutral. Slow down and repeat.

NOTE: Practice backing up for several minutes before attempting to do so near objects. The rider turns sharply in reverse as well as forward, and backing up straight takes practice.

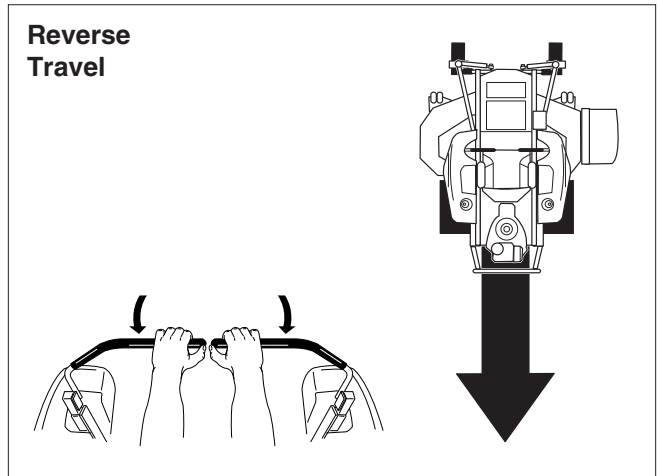

Figure 6. Reverse Travel

Practice Turning Around a Corner

While traveling forward allow one handle to gradually return back toward neutral. Repeat several times.

NOTE: To prevent pivoting directly on the tire tread, it is best to keep both wheels going at least slightly forward.

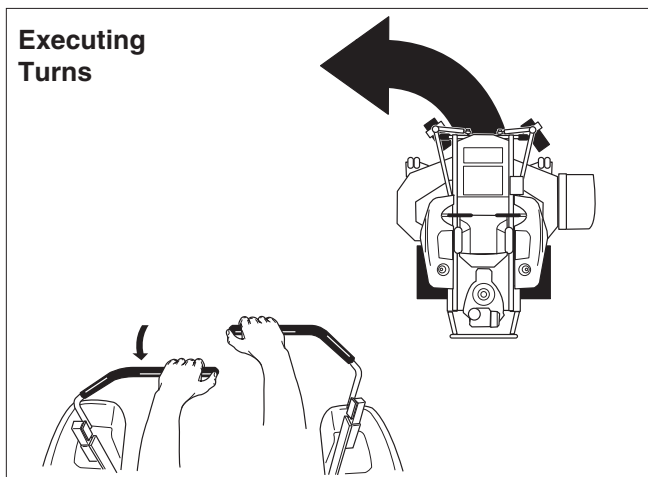

Figure 7. Turning Around a Corner

Practice Turning In Place

To turn in place, “Zero Turn,” gradually move one ground speed control lever forward from neutral and the other lever back from neutral simultaneously. Repeat several times.

NOTE: Changing the amount each lever is pulled forward or back, changes the “pivot point” you turn on.

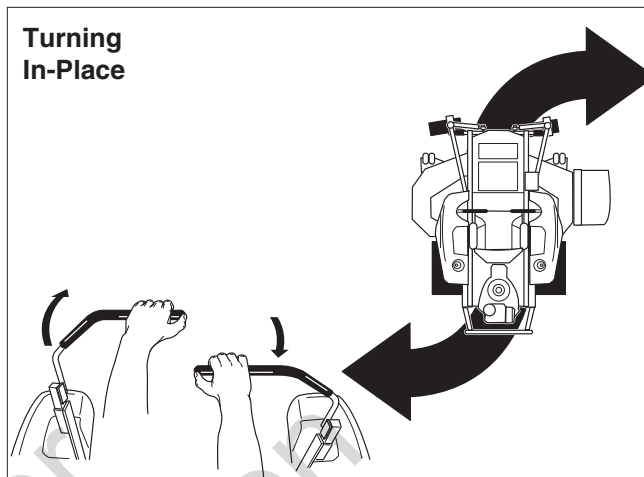

Figure 8. Turning in Place

ADVANCED DRIVING

Executing an End-Of-Row Zero Turn

Your Zero Turn Rider’s unique ability to turn in place allows you to turn around at the end of a cutting row, rather than having to stop and Y-turn before starting a new row.

For example, to execute a left end-of row zero turn:

1. Slow down at the end of the row.
2. Move the RIGHT ground speed control lever forward slightly while moving the LEFT ground speed control lever back to center and then slightly back from center.
3. Begin mowing forward again.

This technique turns the rider LEFT and slightly overlaps the row just cut eliminating the need to back up and re-cut missed grass.

As you become more familiar and experienced with operating the Zero Turn rider. You will learn more maneuvers that will make your mowing time easier and more enjoyable.

Remember, the more you practice, the better your control of the Zero Turn will be!

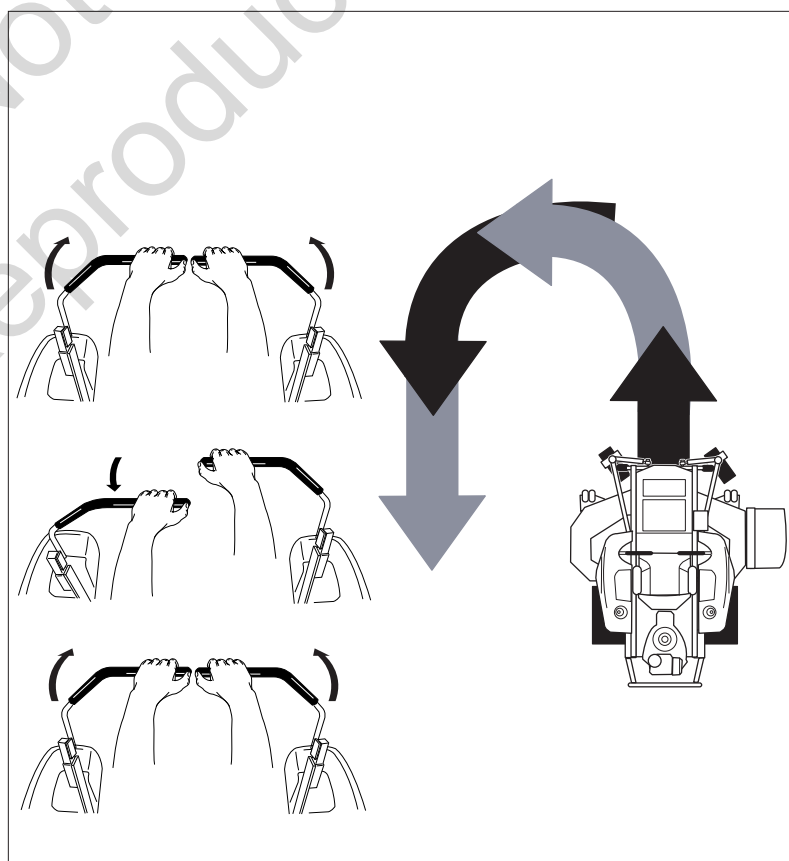
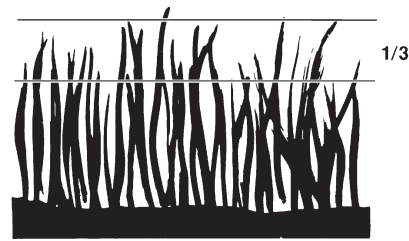

Figure 9. Executing an End-Of-Row Turn

Mowing

1. Engage the parking brake. Make sure the PTO switch is disengaged, the motion control levers are locked in the NEUTRAL position, and the operator is on the seat.
2. Start the engine (see STARTING THE ENGINE).
3. Set the mower cutting height.
4. Set the throttle to FULL.
5. Engage the PTO by pulling up on the PTO switch.
6. Begin mowing.
7. When finished, shut off the PTO.
8. Stop the engine (see STOPPING THE RIDER AND ENGINE).



Proper Cutting Height

Mowing Recommendations

Several factors can affect how well your machine cuts grass. Following proper mowing recommendations can improve the performance and life of your machine.

Height of Grass

Often cutting height is a matter of personal preference. Typically, you should mow the grass when it is between three and five inches high. The proper cutting height range for a specific lawn will depend upon several factors including the following: the type of grass, the amount of rainfall, the prevailing temperature, and the lawn's overall condition.

Cutting the grass too short causes weak, thin grass plants, which are easily damaged by dry periods and pests. Cutting too short is often more damaging than allowing the grass to be slightly higher.

Letting grass grow a bit longer especially when it is hot and dry reduces heat build-up, preserves needed moisture, protects the grass from heat damage and other problems. However, allowing grass to grow too high can cause thin turf and additional problems.

Cutting off too much at one time shocks the plant's growth system and weakens the grass plants. **A good rule of thumb is the 1/3 rule: to cut no more than one third of the grass height, and never more than 1 inch at a time.**

The amount of grass you are able to cut in one pass is also effected by the type of mowing system you are using (for example, broadcasting with side discharge decks can process a much larger volume of grass than mulching does).

Tall Grass Requires Incremental Cutting

For extremely tall grass, set the cutting height at maximum for the first pass, and then reset it to the desired height and mow a second or third time.

Don't cover the grass surface with a heavy layer of clippings. Consider using a grass collection system and starting a compost pile.

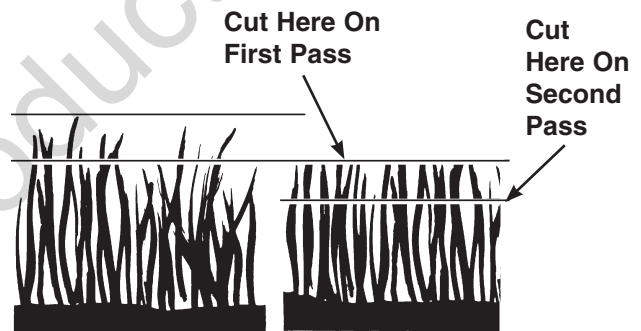

Incremental Cutting

When and How Often to Mow

The time of day and condition of the grass greatly affect the results you'll get when mowing. For the best results, follow these guidelines:

1. Mow when the grass is between three and five inches high.
2. Mow with sharp blades. Short clippings of grass one inch or shorter decompose more quickly than longer blades. Sharp mower blades cut grass cleanly and efficiently, preventing frayed edges which harm the grass.
3. Mow at time of day when the grass is cool and dry. Late afternoon or early evening often provide these ideal mowing conditions.
4. Avoid mowing after rain or even heavy dew. Never mulch when the grass is wet (moist grass does not mulch well and clumps beneath the mower deck).

Mowing Patterns

Always start mowing on a smooth, level area.

The size and type of area to be mowed will determine the best mowing pattern to use. Obstructions such as trees, fences, buildings, and conditions such as slopes and grades must also be considered.

1. Cut long straight strips overlapping slightly.
2. Whenever possible, change patterns to eliminate matting, graining, or a corrugated appearance.
3. For a truly professional cut, mow across the lawn in one direction, then recut the lawn by mowing perpendicular to the previous cut.

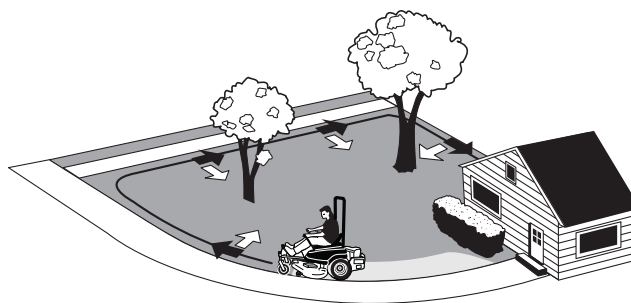

Where possible, make one or two passes around the outside of the area discharging the grass INTO the lawn to keep the cut grass off fences and walks.

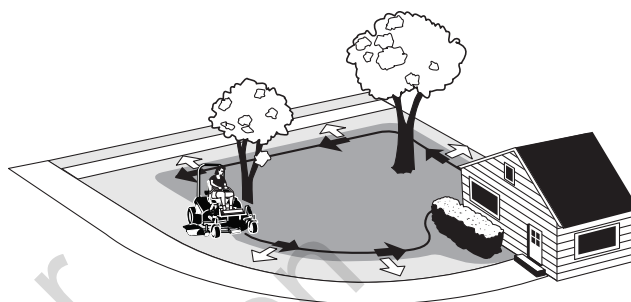

The remainder of the mowing should be done in the opposite direction so that the clippings are dispersed OUT onto the area of lawn previously cut.

Mowing Methods

Proper Broadcast Mowing

Broadcasting (side discharging), disperses fine clippings evenly over the entire lawn. Many golf courses use this method. Your mower has a deep dish deck to allow freer circulation of clippings so they are broadcast evenly over the lawn.

ENGINE SPEED & GROUND SPEED FOR BROADCASTING

ALWAYS operate the engine at full throttle when mowing.

ALWAYS use an appropriate ground speed for the thickness and height of the grass you are cutting (3rd gear or slower for manual gear models). If you hear the engine slowing down, you are mowing too fast, using a slower ground speed will improve the cutting efficiency of the blades and prevents many common cutting problems.

HOW MUCH GRASS TO CUT OFF WHEN BROADCASTING

Mow when the grass is 3-5 inches long. Do NOT cut the grass shorter than 2 to 2-1/2 inches. Do NOT cut off more than 1 inch of grass in a single pass.

Proper Mulching

Mulching consists of a mower deck which cuts and recuts clippings into tiny particles and then blows them down INTO the lawn. These tiny particles decompose rapidly into by-products your lawn can use. UNDER PROPER CONDITIONS, your mulching mower will virtually eliminate noticeable clippings on the lawn surface.

NOTE: When mulching under heavy cutting conditions, a rumbling sound may be present and is normal.

MULCHING REQUIRES EXCELLENT MOWING CONDITIONS

Mulching mowers cannot function properly if the grass is wet, or if the grass is simply too high to cut. Mulching requires that the grass be dry and the appropriate amount be cut.

Do NOT use the mower as a mulching mower during the first two or three mowings in the spring. The long grass blades, quick growth, and often wetter conditions are more suitable for broadcasting (side-discharging) or grass bagging operation.

ENGINE SPEED & GROUND SPEED FOR MULCHING

Use full engine throttle matched with a slow ground speed so that clippings will be finely cut. Ground speed while mulching should be HALF of the speed that would be used when broadcasting (side discharging) under similar conditions. Since mulching requires more horsepower than broadcasting, using a slower ground speed is vitally important for proper mulching operation.

HOW MUCH GRASS TO MULCH

The best mulching action typically results from cutting only the top 1/2 inch to 3/4 inch of grass blade. This provides short clippings which decompose properly. The ideal cutting height will vary with climate, time of year, and quality of your lawn. We recommend that you experiment with both the cutting height and ground speed until you achieve the best cut. Start with a high cutting height and using progressively lower settings until you find a cutting height that is matched to your mowing conditions and preferences.

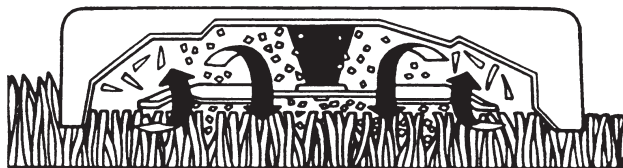

Mulching Action

Attaching a Trailer

The maximum weight of a towed trailer should be less than 200 lbs (91kg). Secure the trailer with an appropriately sized clevis pin (A, Figure 10) and clip (B).

Excessive towed weight can cause loss of traction and loss of control on slopes. Reduce towed weight when operating on slopes. The surface being driven on greatly impacts traction and stability. Wet or slippery surfaces can greatly reduce traction and the ability to stop or turn. Carefully evaluate the surface conditions before operating the unit and trailer. NEVER operate on slopes greater than 10°. See SLOPE OPERATION and TOWED EQUIPMENT in the safety section of this manual for additional safety information.

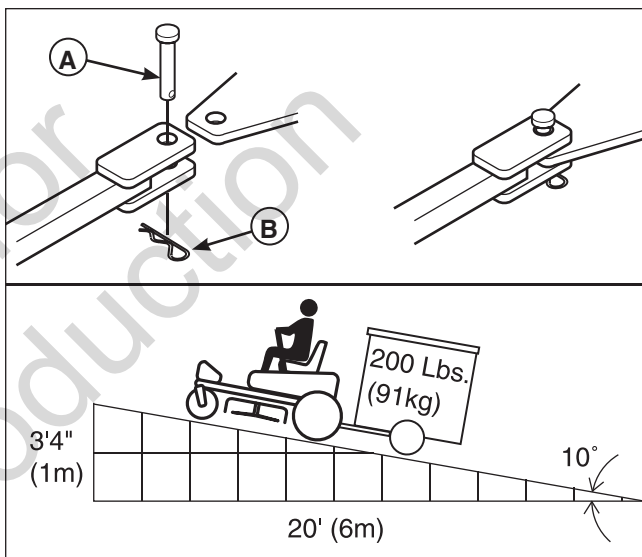

Figure 10. Trailer Weight Recommendations
A. Clevis Pin
B. Clip

Raise & Lower the Roll Bar

To lower the roll bar:

1. Pull the hair pin clips (A, Figure 11) out of the retainer pins (B).
2. Push or pull the top of the roll bar (C) forward against the rubber stops (D) and remove the retainer pins (B).
3. Lower the roll bar and reinstall the retainer pins and hair pin clips to secure the roll bar in the down position (see insert, Figure 11).

To raise the roll bar:

1. Pull the hair pin clips (A) out of the retainer pins (B) and remove the retainer pins.
2. Raise the roll bar (C) until the rubber stops (D) contact the upright tubes.
3. Push or pull the top of the roll bar forward against the rubber stops and reinstall the retainer pins and hair pin clips to secure the roll bar in the raised position.

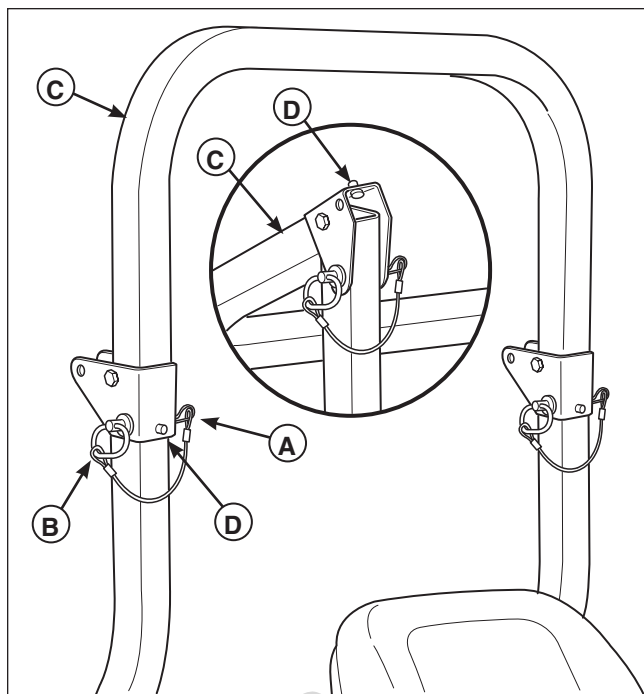

Figure 11. Raise & Lower the Roll Bar

- A. Hair Pin Clip
- B. Retainer Pin
- C. Roll Bar
- D. Rubber Stop



WARNING

AVOID SERIOUS INJURY OR DEATH FROM ROLL OVER:

Keep roll bar in the raised position and use seat belt.

THERE IS NO ROLL OVER PROTECTION WHEN THE ROLL BAR IS DOWN

Lower the roll bar only when necessary and NEVER remove it.

Do NOT use seat belt when the roll bar is down.

Raise the roll bar as soon as clearance permits.

Do NOT jump off if mower tips.

Storage

Temporary Storage (30 Days Or Less)

Remember, the fuel tank will still contain some fuel, so never store the unit indoors or in any other area where fuel vapor could travel to any ignition source. Fuel vapor is also toxic if inhaled, so never store the unit in any structure used for human or animal habitation.

Here is a checklist of things to do when storing your unit temporarily or in between uses:

- Keep the unit in an area away from where children may come into contact with it. If there's any chance of unauthorized use remove the ignition key.
- If the unit can't be stored on a reasonable level surface, chock the wheels.
- Clean all grass and dirt from the mower.
- If temperature is expected to drop below 35 degrees, refer to Long Term Storage, Item 2.

Long Term Storage (Longer Than 30 Days)

Before you store your unit for the off-season, read the Maintenance and Storage instructions in the Safety Rules section, then perform the following steps:

1. Drain crankcase oil while engine is hot and refill with a grade of oil that will be required when unit is used again.
2. Use an Antifreeze tester to check the cooling system's level of protection. Read the instructions on the Antifreeze container for the appropriate ratio of water to Antifreeze for your geographical area.
3. Prepare the mower deck for storage as follows:
 - a. Remove mower deck from the unit.
 - b. Clean underside of mower deck.
 - c. Coat all bare metal surfaces with paint or light coat of oil to prevent rusting.
4. Clean external surfaces and engine.
5. Prepare engine for storage. See engine owner's manual.
6. Clean any dirt or grass from cylinder head, engine housing and air cleaner element.
7. Cover air cleaner and exhaust outlet tightly with plastic or other waterproof material to keep out moisture, dirt and insects.
8. Completely grease and oil unit as outlined in the Regular Maintenance section.
9. Clean up unit and apply paint or rust preventative to any areas where paint is chipped or damaged.
10. Be sure the battery is filled to the proper level with water and is fully charged. Battery life will be increased if it is removed, put in a cool, dry place and fully charged about once a month. If battery is left in unit, disconnect the negative cable.
11. Drain fuel system completely or add a diesel fuel stabilizer to the fuel system. If you have chosen to use a fuel stabilizer and have not drained the fuel system, follow all safety instructions and storage precautions in this manual to prevent the possibility of fire from the ignition of diesel fumes. Remember, diesel fumes can travel to distant sources of ignition and ignite, causing risk of explosion and fire.

WARNING

Never store the unit, with diesel fuel in engine or fuel tank, in a heated shelter or in enclosed, poorly ventilated enclosures. Diesel fumes may reach an open flame, spark or pilot light (such as a furnace, water heater, clothes dryer, etc.) and cause an explosion.

Handle diesel fuel carefully. It is highly flammable and careless use could result in serious fire damage to your person or property.

Drain fuel outdoors into an approved container and away from open flame or sparks.

NOTE: Diesel fuel, if permitted to stand unused for extended periods (30 days or more), may develop gummy deposits which can adversely affect the fuel pump and injector tubes and cause engine malfunction. To avoid this condition, add a diesel fuel stabilizer to the fuel tank and run the engine a few minutes, or drain all fuel from the unit before placing it in storage.

Starting After Long Term Storage

Before starting the unit after it has been stored for a long period of time, perform the following steps.

1. Remove any blocks from under the unit.
2. Install the battery if it was removed.
3. Unplug the exhaust outlet and air cleaner.
4. Fill the fuel tank with fresh fuel. See engine manual for recommendations.
5. See engine owner's manual and follow all instructions for preparing engine after storage.
6. Check crankcase oil level and add proper oil if necessary. If any condensation has developed during storage, drain crankcase oil and refill.
7. Inflate tires to proper pressure. Check fluid levels.
8. Start the engine and let it run slowly. DO NOT run at high speed immediately after starting. Be sure to run engine only outdoors or in well ventilated area.

Diesel Fuel Recommendations

Fuel companies provide fuel tailored to meet the existing weather conditions. These fuels change at the start of the predominant season according to regional weather trends.

Winter fuels are tailored to give ease of starting for cold weather. Summer fuel may be somewhat heavier than winter fuel resulting in slightly better fuel economy and power. Spring and fall fuel is an average blend between winter and summer blend.

For these reasons an effort should be made to purchase fuels in such quantities that they are not carried over into the next season. Using the wrong blend of fuel can cause problems with the engine.

Refer to the engine manufacturer's manual for specific fuel recommendations.

Check Tire Pressures

Tire Pressure should be checked periodically, and maintained at the levels shown in the chart. Note that these pressures may differ slightly from the "Max Inflation" stamped on the side-wall of the tires. The pressures shown provide proper traction, improve cut quality, and extend tire life.

Tire	Pressure
Front	25 psi (1,72 bar)
Rear	18 psi (1,24 bar)

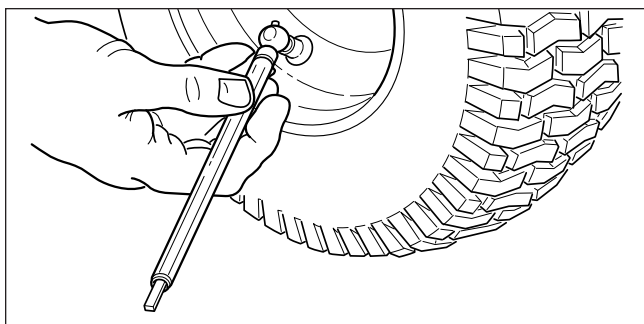

Figure 12. Checking Tire Pressure

Seat Adjustment

Move the seat adjustment lever (A, Figure 13) to the left, position the seat as desired, and release the lever to lock the seat into position.

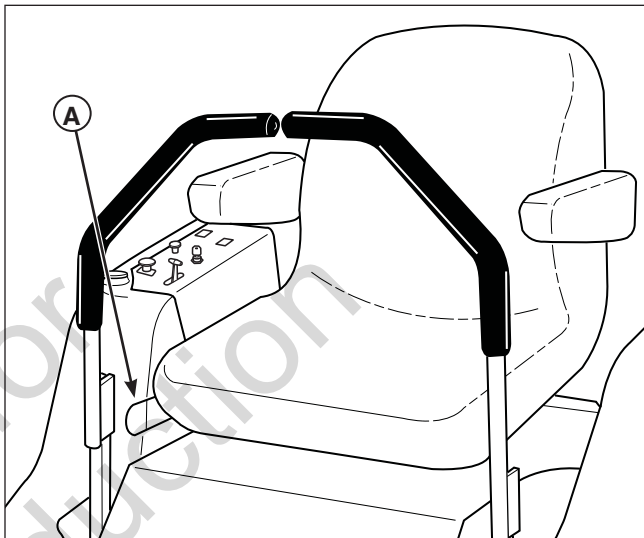

Figure 13. Seat Adjustment
A. Seat Adjustment Lever

Not for
Reproduction

Ground Speed Control Lever Adjustment

The ground speed control levers can be adjusted in three ways. The alignment of the levers, the placement of the levers (how close the ends are to one another) and the height of the levers can be adjusted.

To Adjust the Ground Speed Control Lever Alignment

Loosen the mount bolts (A, Figure 14) and pivot the lever(s) (B) to align with each other.

To Adjust the Ground Speed Control Lever Placement

Loosen the jam nuts and adjust the placement bolt (A, Figure 15) in or out to properly adjust the lever end spacing.

To Adjust the Ground Speed Control Lever Height

Remove the mounting hardware and reposition the lever either up or down from its original position. You will need to readjust the ground speed control lever alignment as described above.

Speed Balancing Adjustment

If the rider veers to the right or left when the ground speed control levers are in the maximum forward position, the top speed of each of these levers can be balanced by turning the top speed adjustment bolt(s) (B, Figure 15). Only adjust the speed of the wheel that is traveling faster.

To Reduce the Speed of the Faster Wheel

1. Loosen the securing nut.
2. Turn the top speed adjustment bolt COUNTER-CLOCKWISE to reduce the speed.
3. Retighten the securing nut when adjustment is complete.

WARNING

DO NOT adjust the tractor for a faster overall speed forward or reverse than it was designed for.

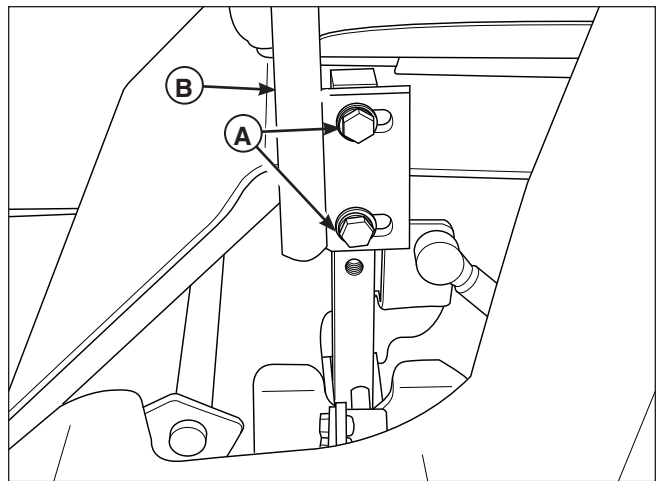

Figure 14. Ground Speed Control Lever Adjustment
A. Mount Bolts
B. Ground Speed Control Lever

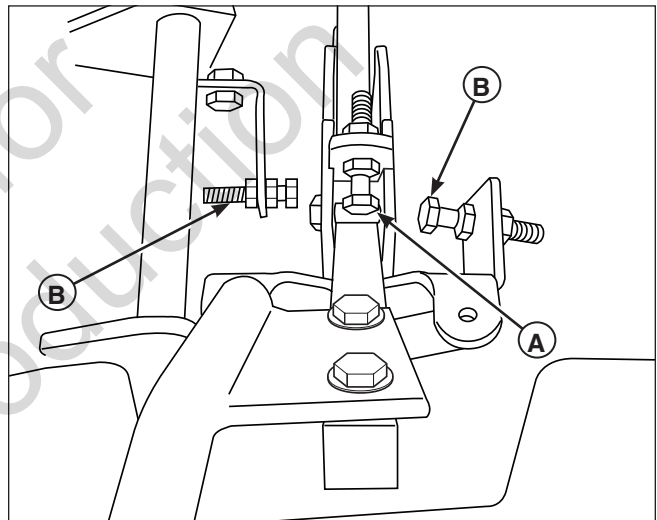

Figure 15. Speed Balancing Adjustment
A. Placement Bolt
B. Top Speed Adjustment Bolt

Mowing Height Adjustment

The cutting height adjustment pin (A, Figure 16) controls the mower cutting height. The cutting height is adjustable between 1-3/4" (4,4 cm) and 5" (12,7 cm) in 1/4" (0,64 cm) increments.

1. Depress the deck lift foot pedal (B) until it locks into the 5" (12,7 cm) position.
2. Place the cutting height adjustment pin in the desired cutting height.
3. Depress the deck lift foot pedal then push the lock lever (C) towards the right to release the lock.
4. Release the deck lift foot pedal until it comes to rest against the cutting height adjustment pin.

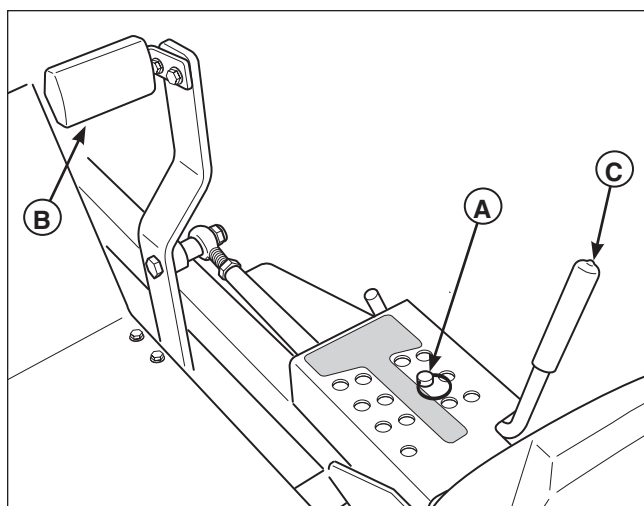

Figure 16. Mowing Height Adjustment
 A. Cutting Height Adjustment Pin
 B. Deck Lift Foot Pedal
 C. Deck Lift Lock lever

Foot Pedal Adjustment

The deck lift foot pedal can be adjusted to accommodate the operator's height for optimal comfort.

To adjust pedal position:

1. Remove the foot pedal (A, Figure 17) from the pedal mount tab (B).
2. Remove the pedal mount hardware (C) and rotate the tab 180 degrees.
3. Reinstall the pedal mount hardware and tighten securely.
4. Reinstall the foot pedal on the pedal mount tab in the proper orientation as shown in Figure 18.

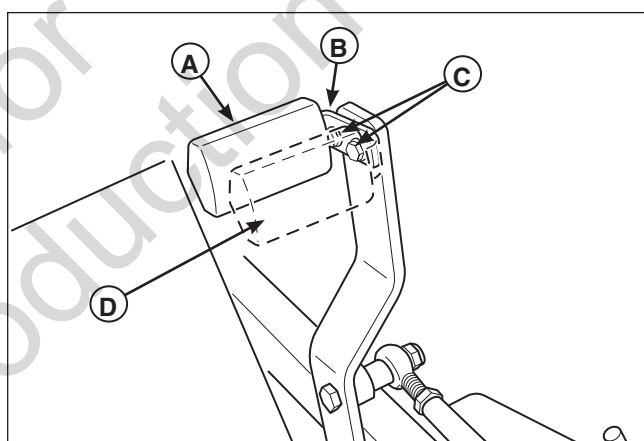

Figure 17. Foot Pedal Adjustment
 A. Deck Lift Foot Pedal
 B. Pedal Mount Tab
 C. Pedal Mount Hardware
 D. Optional Position

Maintenance

Maintenance Schedule & Procedures

The following schedule should be followed for normal care of your rider and mower. You will need to keep a record of your operating time. Determining operating time is easily accomplished by observing the hour meter.

RIDER MAINTENANCE
Before Each Use
Check Safety Interlock System
Check Rider Brakes
Check Rider / Mower for loose hardware
Every 100 Hours or Annually*
Check Gearbox Oil Level***
Clean Deck & Check / Replace Mower Blades
Lubricate Rider & Mower**
Clean Battery & Cables
Check Tire Pressure
Check Hydraulic Oil**
Every 250 Hours or Annually*
Change Hydraulic Oil Filter**

* Whichever comes first.

** More often in hot (over 85° F; 30° C) weather or dusty operating conditions

*** Change gearbox oil after first 100 hours and every 500 hours thereafter (*See Gearbox Maintenance*).

ENGINE MAINTENANCE
Before Each Use
Check Engine Oil Level
Check Engine Coolant Level
Check & Clean Radiator Screens
Check / Clean Cooling Fins & Intake**
Every 25 Hours
Check Fuel Filter / Drain Water Separator
Refer to Engine Manufacturer's Owner's Manual
Service Air Filter**
Change Oil & Filter
Check / Replace Spark Plugs
Annually
Change Engine Coolant

* Change original engine oil after first 5 hours of operation.

** More often in hot (over 85° F; 30° C) weather or dusty operating conditions.

Checking / Adding Fuel

To add fuel:

1. Remove the fuel cap (A, Figure 18).
2. Fill the tank to the bottom of the fill tube. This will leave room in the tank for fuel expansion.

NOTE: Do not overfill. Refer to your engine manual for specific fuel recommendations.

3. Install and hand tighten the fuel cap.
4. Repeat same process for opposite tank.

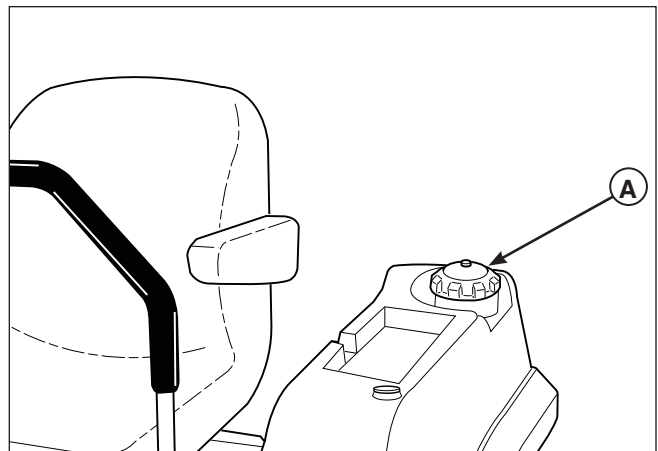

Figure 18. Fill Fuel Tank
A. Fuel Cap

⚠ WARNING

Diesel fuel is highly flammable and must be handled with care. Never fill the tank when the engine is still hot from recent operation. Do not allow open flame, smoking or matches in the area. Avoid over-filling and wipe up any spills.

Do not drain or replace fuel filter when engine is hot, as spilled fuel may ignite. Make sure the filter drain valve is fully closed before returning the unit to service.



Do not use Kerosene in place of diesel fuel or mix with diesel fuel. Kerosene will damage the engine. Consult the engine manufacturer's manual for specific fuel recommendations.

⚠ WARNING

Fuel leaked or spilled onto hot surfaces or electrical components can cause a fire. To help prevent possible injury, turn the ignition switch off when changing fuel filters or water separator elements. Clean up fuel spills immediately.

Fuel Filter

This unit is equipped with two fuel filters. One is a water separator (A, Figure 19) and the other is a fuel filter (C). Both filters are located in the engine compartment on the right side of the engine. The water separator should be drained every 25 hours or whenever water is visible in the bowl. Replace both fuel filters every 500 hours of operation or as required.

To Replace the Fuel Filter:

NOTE: Fuel filter is replaced as an assembly only. The filter element is not replaceable separately.

1. Turn the engine off, set the parking brake, remove the ignition key, and wait for all moving parts to stop.
2. Allow the engine and surrounding areas to cool to room temperature.
3. Close both fuel tank shut off valves (See Figure 2 for location).
4. Open the hood to gain access to the fuel filter. The fuel filter is located in the engine compartment on the right side of the engine.
5. Place an absorbant cloth below the filter to catch any spilled fuel.
6. Loosen the hose clamps that secure the hoses to the fuel filter.
7. Remove the hoses from the filter.
8. Install the new filter in the proper flow direction in the fuel line.
9. Secure with the hose clamps and wipe up any spilled fuel.
10. Reopen the fuel tank shut off valves when complete.

To Drain the Water Separator:

Refer to engine owners manual for specific water separator service procedures.

Service Air Filter

Refer to the engine owner's manual for specific air filter service procedures.

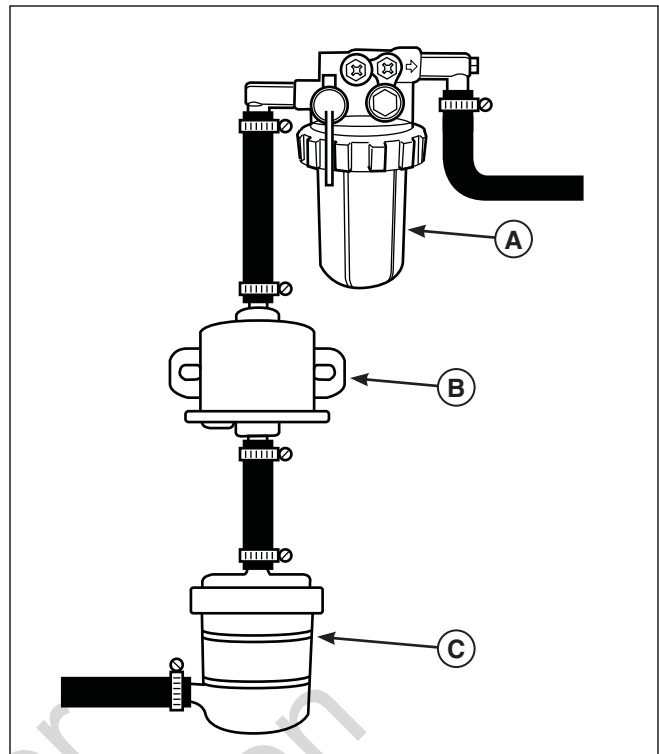

Figure 19. Replacing the Fuel Filter
A. Water Separator
B. Fuel Pump
C. Fuel Filter

Check / Add Engine Oil Level

Refer to Figure 20 for dipstick and oil fill locations. Refer to the engine owners manual for specific engine oil check and fill procedures. Also refer to the engine owners manual for specific engine oil and filter change procedures

Change Engine Oil & Filter

1. Warm engine by running for a few minutes. (Refer to the engine operator's manual for oil & filter replacement instructions.)
2. Remove the dipstick (A, Figure 20) to vent the crankcase and allow the engine oil to drain easily.
3. Place a small pan under the oil drain cap (D) to catch the oil. Using the appropriate tools, remove the oil drain cap and drain the engine oil.
3. After draining, replace the oil drain cap (see engine owners manual for torque specification) and wipe up any spilled oil.
4. Place an absorbent shop cloth under the engine oil filter (B). Remove the engine oil filter and replace with a new one.
5. Remove the shop cloth and wipe up any spilled oil.
6. Add new oil through the engine oil fill (C). See the engine operator's manual for specific oil recommendations.

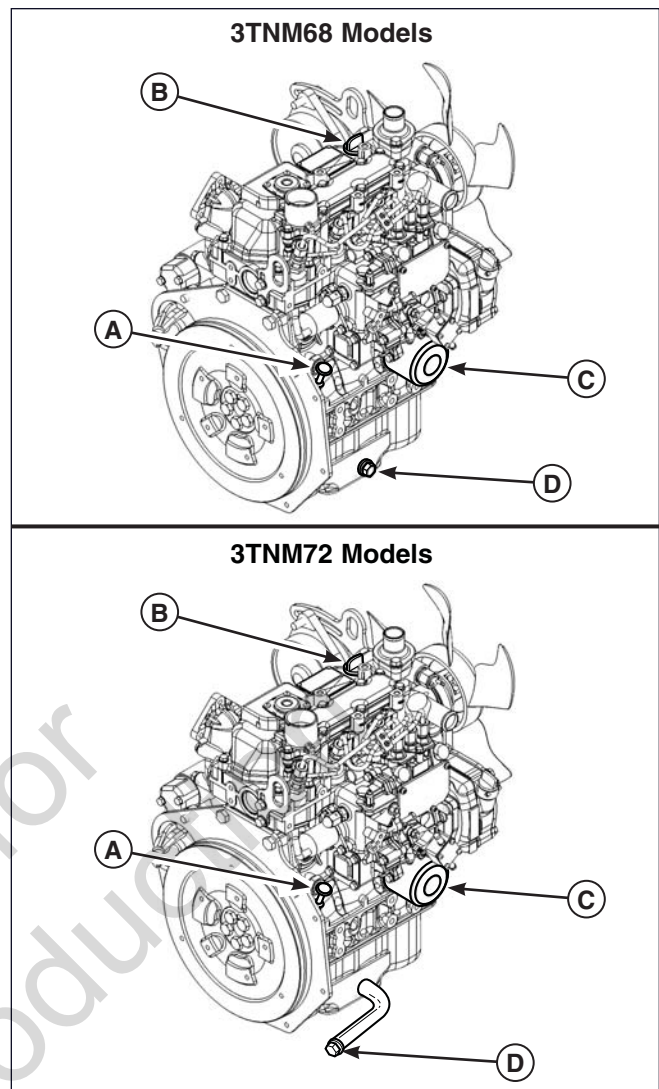

Figure 20. Engine Oil Fill

- A. Dipstick
- B. Engine Oil Fill
- C. Oil Filter
- D. Oil Drain Cap

Check Hydraulic Oil Level

1. Before removing the reservoir cap, make sure the area around the reservoir cap and fill neck of the reservoir is free of dust, dirt, or other debris.
2. Unscrew the reservoir cap (B, Figure 21).
3. Look down the filler neck of the hydraulic oil reservoir (A, Figure 21) and observe the oil level. When cold, the oil level should be approximately 4" (10 cm) below top of the filler neck.
4. If necessary, add either Mobil 1™, 15W-50 synthetic oil or Castrol Syntec™ 5W-50 oil. **DO NOT** use conventional oils.
5. Reinstall the reservoir cap.

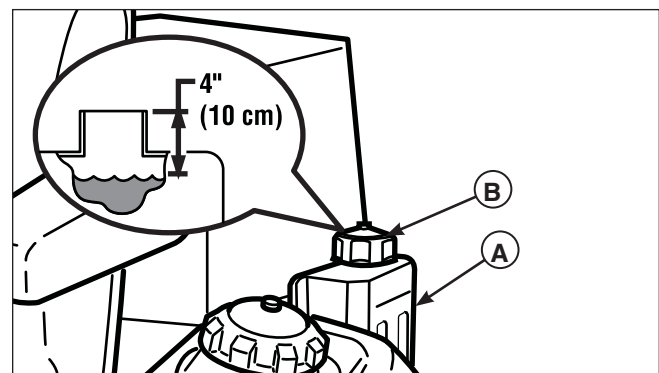

Figure 21. Checking Hydraulic Oil Level

- A. Hydraulic Oil Reservoir
- B. Reservoir Cap

Regular Maintenance

Change Hydraulic Oil Filter

Change Interval: Every 250 Hours

Filter Part Number: 1719168

NOTE: Removing the oil filter from the filter base will drain the oil reservoir. Have a suitable container ready to catch any spilled oil. Ferris recommends this be a dealer-only service item.

1. Locate the transmission oil filter (A, Figure 22).
The transmission oil filter is located underneath the engine deck by the left rear tire of the machine.
2. Lubricate the new filter gasket with a few drops of transmission oil. Fill the filter half full of oil.
3. Clean the area around the filter base and remove the filter. Do NOT drain the hydraulic system oil.
4. Thread the new filter onto the filter base until the gasket makes contact, then tighten 3/4 of a turn more.
5. Run the unit for several minutes and check the transmission oil level.

IMPORTANT NOTE: Use caution after changing the filter; air in the hydraulic system may affect the responsiveness of the control levers. Repeat step 5 until the air is out of the system.

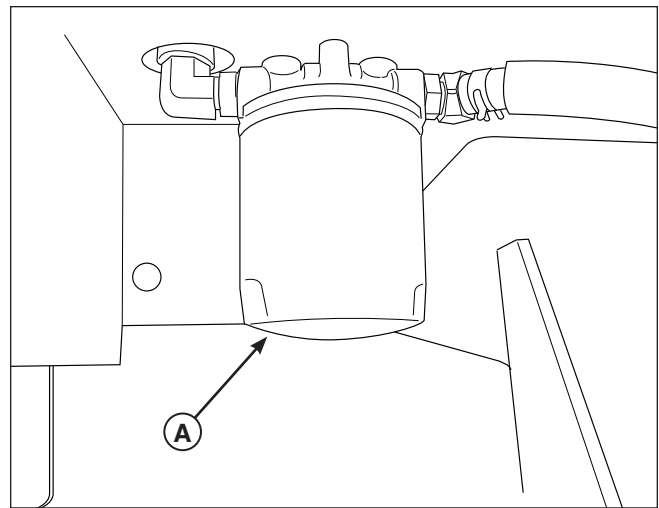

Figure 22. Change Hydraulic Oil Filter
A. Hydraulic Oil Filter

Check Engine Coolant Level

WARNING



If engine is warm, DO NOT remove radiator cap.



Escaping steam can cause burns.

Never remove the radiator cap or radiator reservoir cap while the engine is hot or running. Severe thermal burns or injury can occur by escaping steam or hot coolant.

- Do NOT touch hot radiator or open reservoir when engine is running.
- Stop and allow engine to cool before removing the radiator cap or the reservoir cap and before changing or adding coolant.

The engine coolant level and quality should be checked before each use, when the engine is cool and off.

The cooling system is a closed type. Never open the radiator cap unless you are flushing the system. Opening the radiator cap may induce air into the cooling system and may cause overheating.

1. Open the hood to gain access to the overflow bottle. (See Figure 23).
2. Check the coolant level only at the overflow reservoir (A, Figure 23). The coolant level should be at the LOW (COLD) mark.

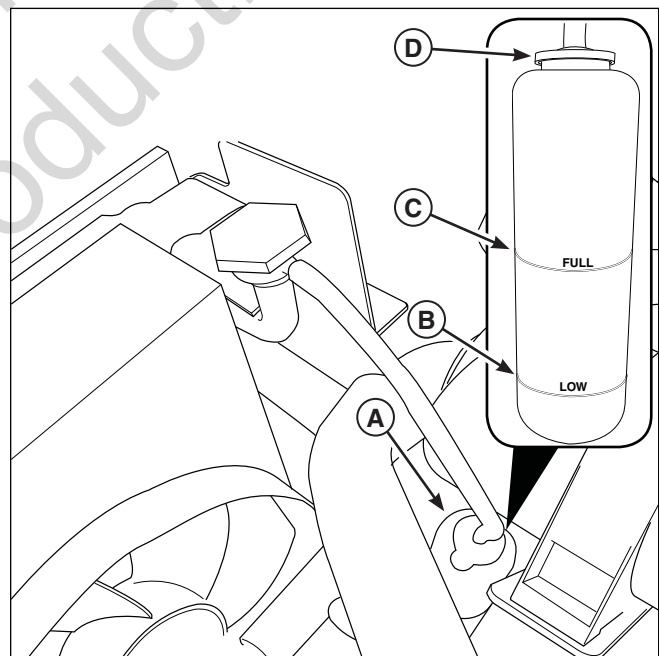

Figure 23. Checking the Engine Coolant Level
A. Overflow Reservoir
B. LOW (Cold) Mark
C. FULL (Hot) Mark
D. Cap

3. If the coolant level is insufficient, remove the cap (E) from the reservoir and add coolant to the LOW (COLD) mark. See engine owners manual for specific engine coolant specifications.
4. Reinstall the cap.

NOTE: Proper coolant mix is a 50/50 mixture of ethylene glycol and distilled water. See engine owners manual for engine coolant specifications.

Change Engine Coolant

See engine owners manual for specific engine coolant procedures. The drain valve is located at the base of the right-hand side of the radiator.

Clean Radiator & Screen

Clean the radiator (A, Figure 24) and screen before each use, or as required (depending on conditions) to allow proper air-flow through radiator and hydraulic oil cooler.

1. Raise the seat plate.
2. Lift the radiator screen (B) straight up to remove the screen. Flush the screen with water or blow clean with air. Flush the radiator core with water or blow clean with air. See engine owners manual for proper radiator cleaning procedures.
3. Reinstall the radiator screen. Make sure the screen is fully seated in the carrier.
4. Lower the seat plate.

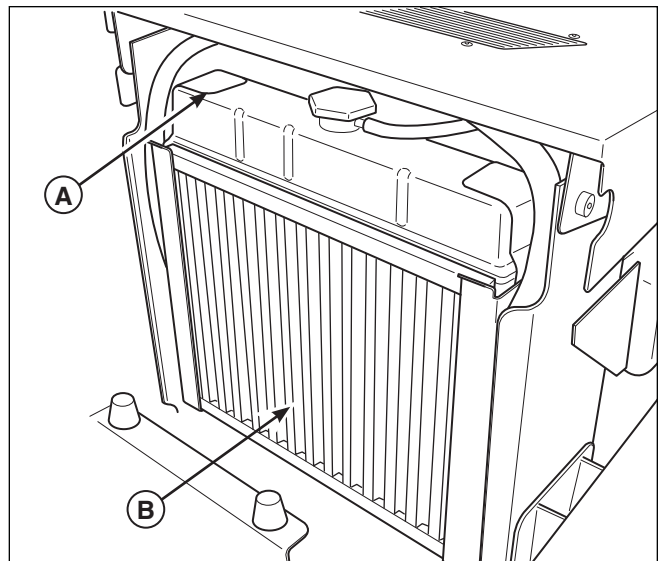

Figure 24. Cleaning the Radiator & Screen
A. Radiator
B. Radiator Screen

Lubrication

Lubricate the unit at the locations shown in Figures 24 through 31 as well as the following lubrication points.

Grease:



- front caster wheel axles & yokes
- deck lift pivot blocks
- mower deck spindles
- mower deck idler arm
- pump & PTO drive idler arms
- drive shaft universal joint

Use grease fittings when present. Disassemble parts to apply grease to moving parts when grease fittings are not installed.

Not all greases are compatible. Ferris Red Grease (p/n 5022285) is recommended, automotive-type high-temperature, lithium grease may be used when this is not available.

Oil:



- control handle pivots
- seat plate pivots
- deck lift pivots
- discharge chute hinge

Generally, all moving metal parts should be oiled where contact is made with other parts. Keep oil and grease off belts and pulleys. Remember to wipe fittings and surfaces clean both before and after lubrication.

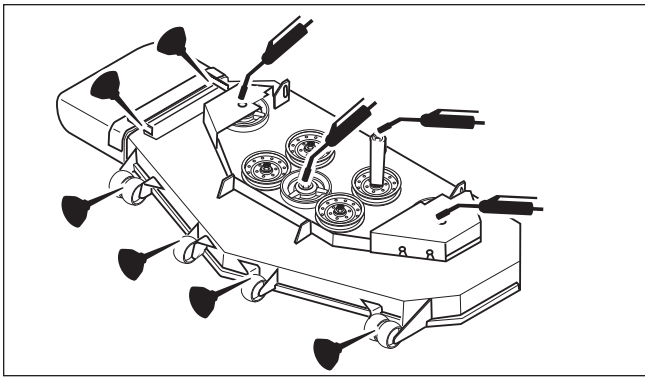

Figure 24. Deck Lubrication

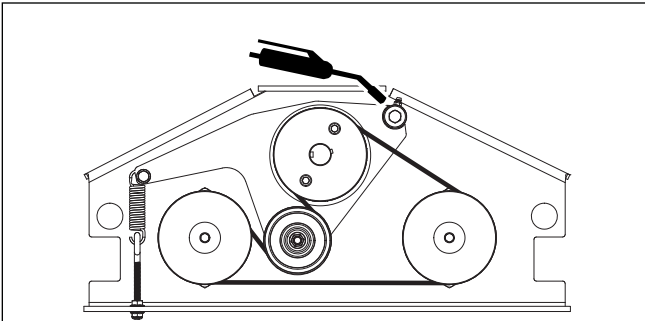

Figure 25. Pump Drive Idler Arm

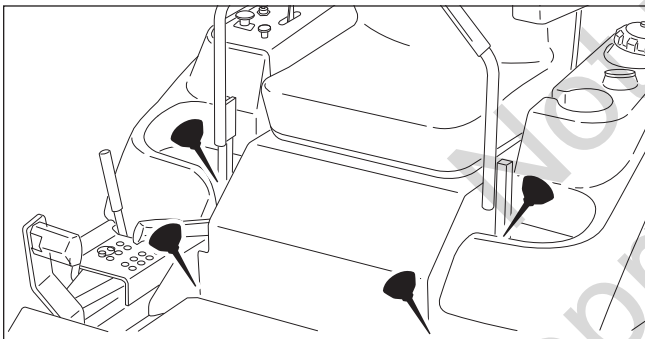

Figure 26. Control Handle Pivots & Seat Plate Pivots

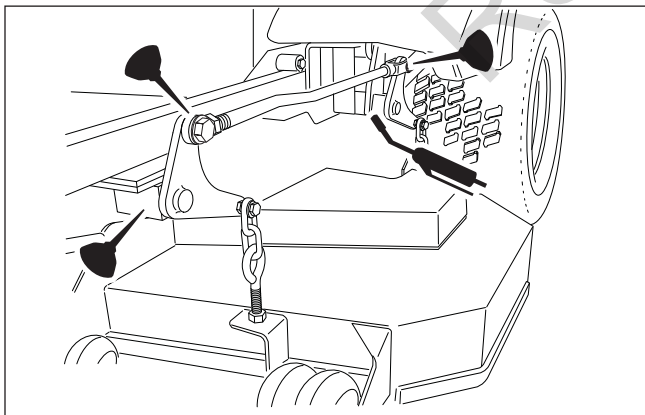

Figure 27. Deck Lift Linkage Pivots

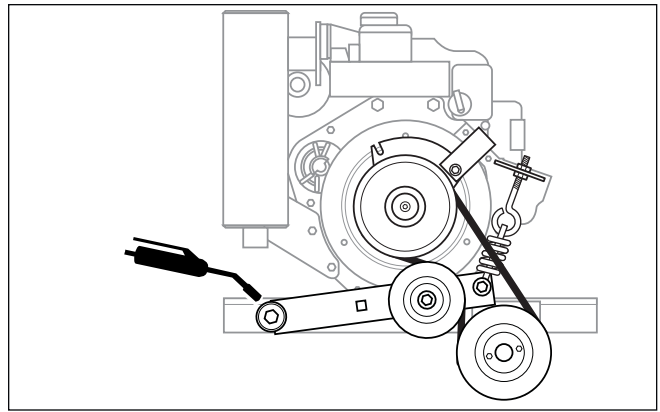

Figure 28. PTO Drive Idler Arm

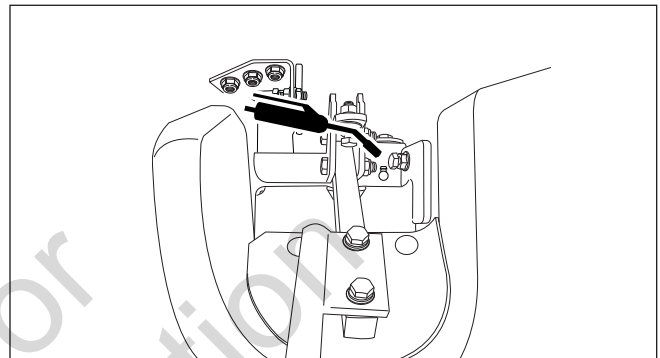

Figure 29. Suspension Pivots

Lubricating the Drive Shaft

Maintenance Interval: Every 250 hours.

1. Position the drive shaft so that the plug (A, Figure 30) can be accessed from beneath the machine through the hole in the engine cradle.
2. Remove the plug and install a 1/4-28 grease fitting.
3. Grease the drive shaft.
4. Remove the 1/4-28 grease fitting and reinstall the plug.

Lubricating the Front Casters

Maintenance Interval: Annually.

1. Remove the 1/4-28 bolt (A, Figure 31) screwed into the caster and install a 1/4-28 grease fitting.
2. Grease the front caster
3. Remove the 1/4-28 grease fitting and reinstall the 1/4-28 bolt
4. Repeat the process for the other side of the machine.

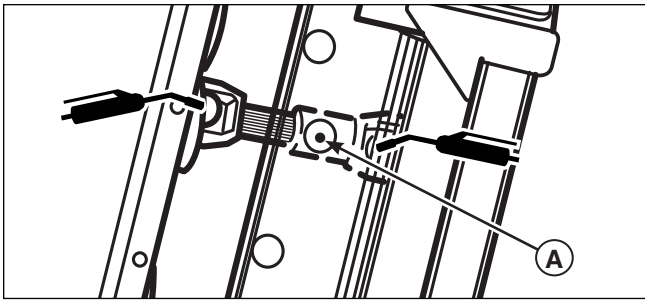

Figure 30. Drive Shaft (Bottom side of unit shown)
A. Plug

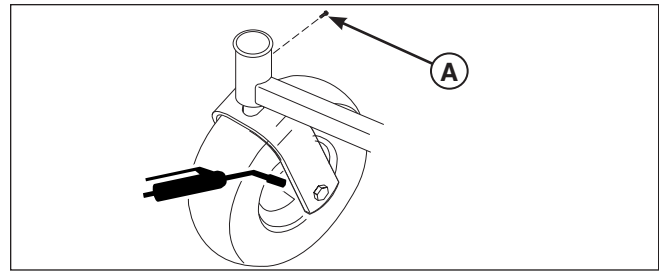

Figure 31. Front Caster & Wheel
A. 1/4-28 Bolt

Battery Maintenance

NOTE: This unit is equipped with a maintenance-free BCIU1 battery.

Removing the Floor Pan to Access the Battery:

- (CE Models Only):** Loosen and remove the floor pan retaining bolt (D, Figure 32).
- (All Models: 2014696070 & Below):** Tilt the left side of the floor pan (C) up so that the locking pins clear the holes in the frame. Slide the floor pan to the left until it stops.
- (All Models: 2014696071 & Above):** Remove the two hair pins with lanyards (E) from the floor pan retention pins (F).
- Raise the floor pan straight up and remove from the machine.

Cleaning the Battery and Cables:

- Disconnect the cables from the battery, negative (black) cable first (B).
- Clean the battery terminals and cable ends with a wire brush until shiny.
- Reinstall the battery and reattach the battery cables, positive (red) cable first (A).
- Coat the cable ends and battery terminals with petroleum jelly or non-conducting grease.

Reinstall the Floor Pan:

- (All Models: 2014696070 & Below):** Insert the floor pan so that the right locking pins go into the holes in the right side of the frame. Push the floor pan to the right until it stops and then lower the floor pan into place.
- (All Models: 2014696071 & Above):** Insert the floor pan onto the machine and install the two hair pins with lanyards (E) from the floor pan retention pins (F).
- (CE Models Only):** Reinstall and tighten the floor pan retaining bolt (D).

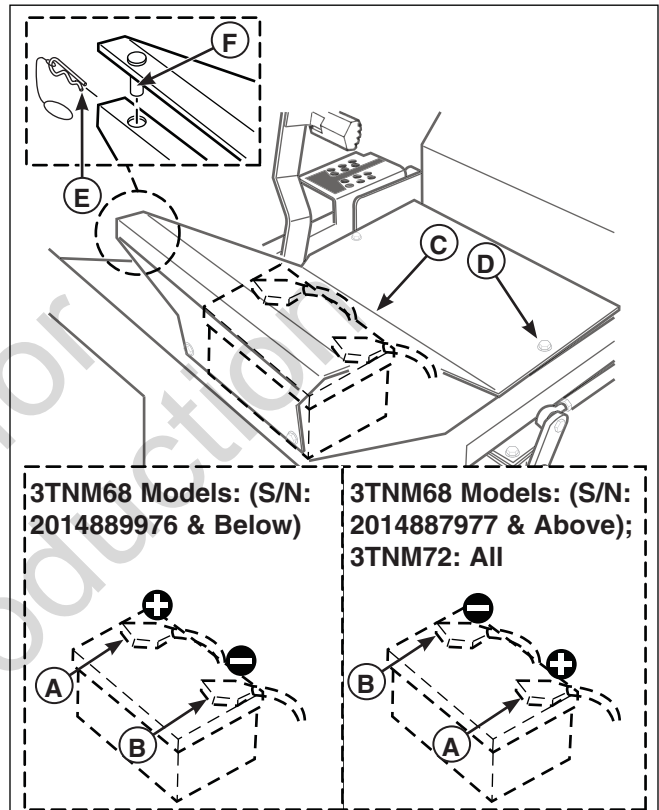

Figure 32. Battery Compartment

- A. Positive (+) Cable & Terminal
B. Negative (-) Cable & Terminal
C. Floor pan
D. Floor Pan Retaining Bolt
E. Hair Pin with Lanyards
F. Floor Pan Retention Pins

⚠ WARNING

Be careful when handling the battery. Avoid spilling electrolyte. Keep flames and sparks away from the battery.

When removing or installing battery cables, disconnect the negative cable FIRST and reconnect it LAST. If not done in this order, the positive terminal can be shorted to the frame by a tool.

Regular Maintenance

Servicing the Mower Blades

Removing the Mower Blade

CAUTION

Avoid injury. Mower blades are sharp.

- Always wear gloves when handling mower blades or working near blades.

1. To remove the mower blade, wedge a wooden block between the mower blade and the mower deck housing to keep the blade from turning and remove the mower blade mounting bolt with a 15/16" wrench (Figure 33).

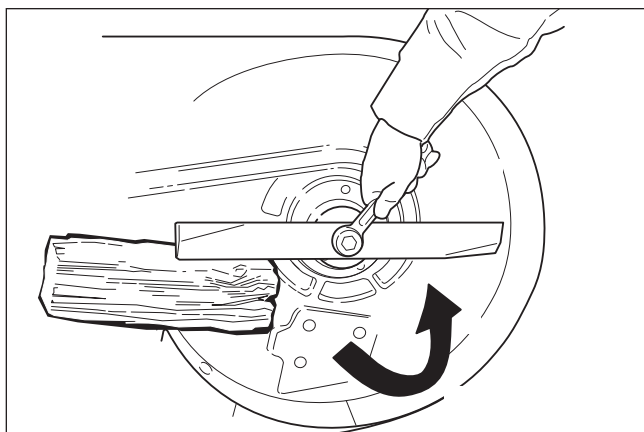

Figure 33. Loosening the Mower Blade for Removal

Inspecting the Mower Blade

DANGER

Avoid injury. A worn or damaged blade can break, and a piece of the mower blade could be thrown into the operator's or bystander's area, resulting in serious personal injury or death.

- Inspect the mower blade every 25 hours or at least once a year.
- If the mower blade hits a solid object, stop the engine immediately and inspect the mower blade.
- Never weld or straighten bent mower blades.

1. Remove the mower blade from the unit.
2. Inspect the mower blade (Figures 34 & 35). Discard the mower blade if it has any of the below conditions:
 - A.) Has more than .5" (12,7 mm) of the mower blade metal removed from previous sharpening or wear (D, Figure 34).
 - B.) The air lifts are excessively eroded (B & C, Figure 35) and the notch (C) is .25" (6,35 mm) deep or greater.
 - C.) Mower blade is bent or broken.
3. If the cutting edges are not sharp or have nicks, sharpen the blades. See SHARPENING THE MOWER BLADES.

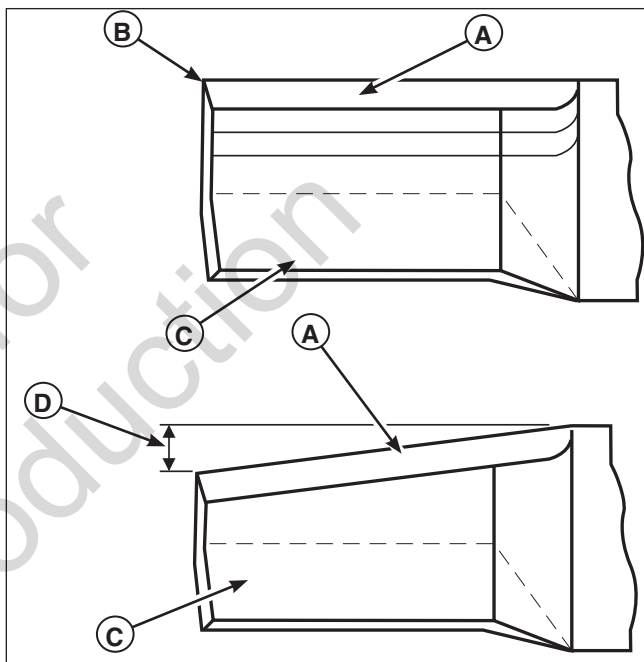

Figure 34. Inspecting the Mower Blade Tips

- A. Mower Blade Cutting Edge
- B. Square Corner
- C. Air Lift
- D. Wear Measurement - DISCARD Mower Blade If greater than .5" (12,7 mm)

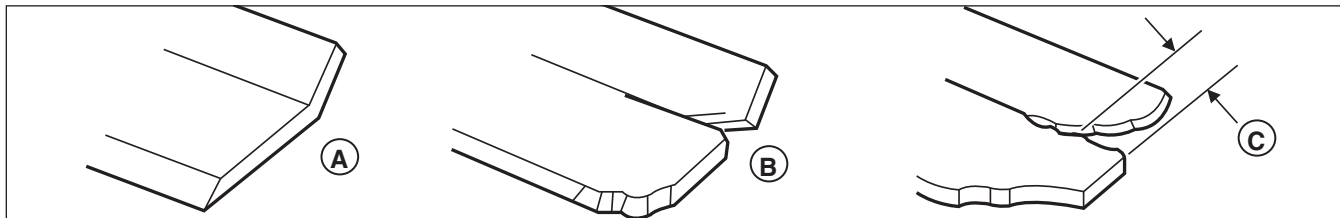

Figure 35. Inspecting the Mower Blade Air Lifts

- A. New Mower Blade
- B. Mower Blade at Wear Limit (A notch begins to form)
- C. Mower Blade in Dangerous Condition (Notch measures .25" (6,35 mm) or greater DO NOT USE. Replace with new mower blade.)

Sharpening the Mower Blades

CAUTION

Avoid injury. Mower blades are sharp.

- Always wear gloves when handling mower blades or working near blades.
- Always wear safety eye protection when grinding

1. Sharpen the mower blade with a grinder, hand file, or electric blade sharpening.
2. Sharpen the mower blade by removing an equal amount of material from each end of the mower blade.
3. Keep the original bevel (A, Figure 36) when grinding. Do NOT change the mower blade bevel.
4. The mower blade should have a maximum 1/64" (0,40 mm) cutting edge (B) or less.
5. Balance the mower blade before installing.

Balancing the Mower Blades

CAUTION

Avoid injury. Keep mower blades balanced.

- An unbalanced mower blade can create excessive vibration and damage the unit or cause mower blade failure.

1. Clean the mower blade to remove any dried grass or other debris.
2. See Figure 37. Put the mower blade on a nail in a vise and turn the blade to the horizontal position.
3. Check the balance of the mower blade. If either end of the mower blade moves downward, sharpen the heavy end until the mower blade is balanced. See SHARPENING THE MOWER BLADES for proper sharpening instructions.
4. Repeat the process until the mower blade remains in the horizontal position.

Reinstalling the Mower Blades

1. Reinstall each mower blade with the air lifts pointing up towards the mower deck as shown in Figure 38. Secure with the mower blade mounting bolt and flat washer (A & B, Figure 38) and torque to 70 ft. lbs (94 Nm).
2. Wedge a wooden block between the mower blade and the mower deck housing to keep the mower blade from turning.

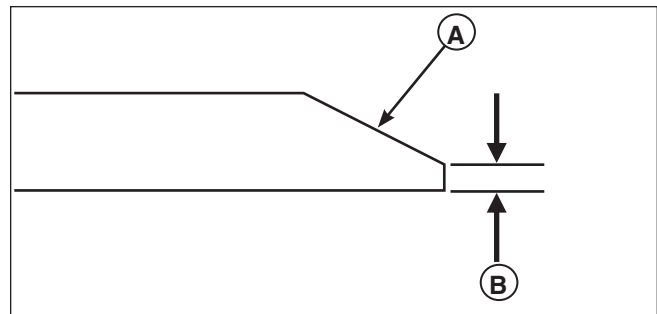

Figure 36. Sharpening the Mower Blade
A. Mower Blade Bevel
B. Mower Blade Cutting Edge

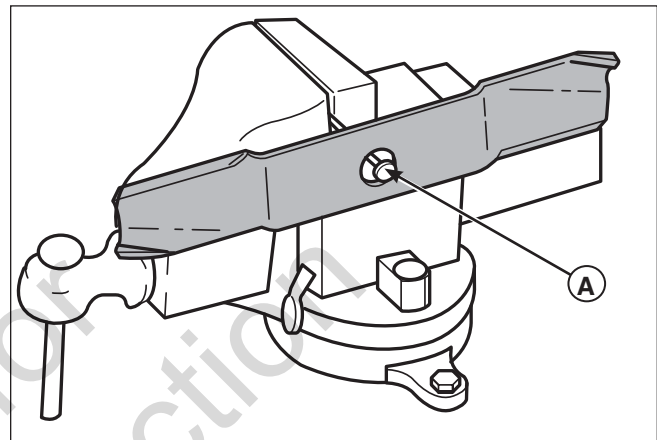

Figure 37. Balancing the Mower Blade
A. Nail

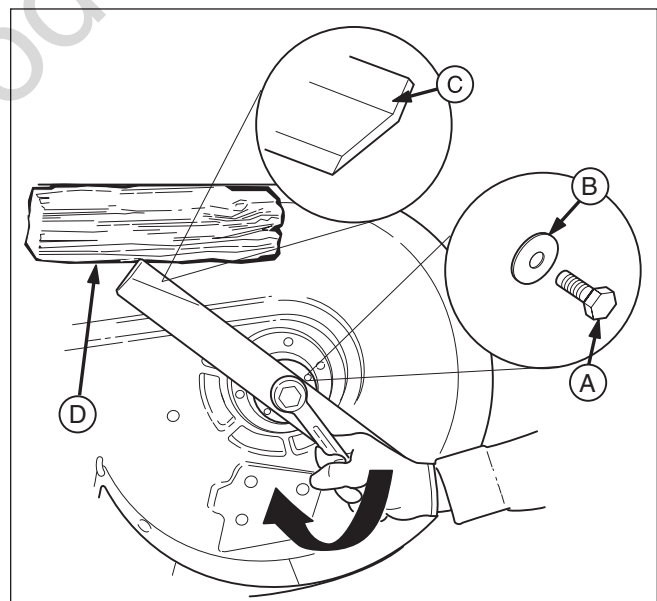

Figure 38. Tightening the Mower Blade for Installation
A. Mower Blade Mounting Bolt
B. Flat Washer
C. Mower Blade Air Lift (Points Up For Installation)
D. 4 X 4 Wooden Block

Fuse Location

The fuse block is located on the side of the instrument control panel mounted on the right hand side fuel tank. Refer to Figure 39 for the location and amperage of the fuses used in this machine.

S/N:2015276814 & Below

- A. **PTO Clutch:** 20 amp fuse
- B. **Fuel Solenoid:** 20 amp fuse
- C. **Alternator:** 20 amp fuse
- D. **Main:** 40 amp fuse

S/N: 2015276815 & Above

- A. **Key Switch:** 20 amp fuse
- B. **Charge Circuit:** 20 amp fuse
- C. **PTO Clutch:** 20 amp fuse
- D. **Auxiliary:** 20 amp fuse

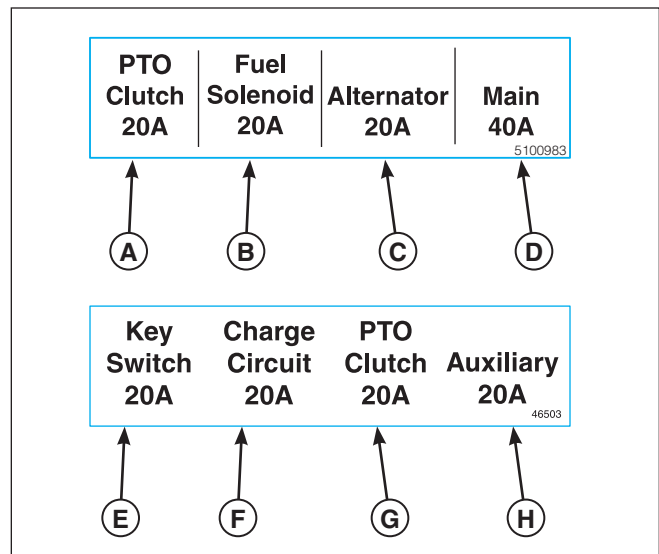

Figure 39. Fuse Location Decal

Gearbox Maintenance

Check Gearbox Oil Level

1. Remove fill plug (A, Figure 40) on gearbox.
2. Once plug is removed, oil should seep out of fill plug hole. If no oil drains out, fill with SAE 80-90 weight gear oil until oil starts to seep from hole, then replace fill plug.

Changing Gearbox Oil

NOTE: The gearbox lubricant should be changed after the first 100 hrs. or 30 days of operation, then after 500 hours or 12 months.

1. Remove the mower deck drive belt (see MOWER DRIVE BELT REMOVAL & REPLACEMENT for instructions).
2. Rotate the the mower deck drive pulley on the gearbox so the drain plug is aligned with the opening between the pulley spokes.
3. Place a container under the gearbox drain hole and remove the drain plug (B).
4. Replace drain plug and fill with SAE 80-90 weight gear oil until oil starts to seep from hole, then replace fill plug.
5. Using a parts solvent, thoroughly clean any excess oil from the pulley faces and groove.
6. Reinstall the mower deck drive belt (see MOWER DRIVE BELT REMOVAL & REPLACEMENT for instructions).

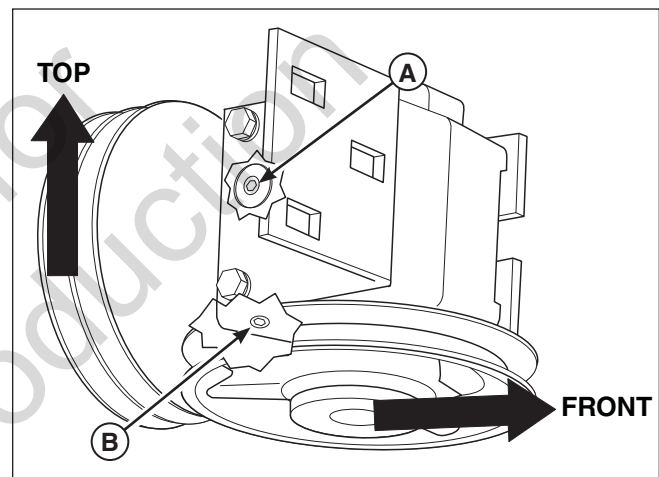

Figure 40. Gearbox Oil Level

- A. Fill Plug
- B. Drain Plug

Troubleshooting

While normal care and regular maintenance will extend the life of your equipment, prolonged or constant use may eventually require that service be performed to allow it to continue operating properly.

The troubleshooting guide below lists the most common problems, their causes and remedies.

See the information on the following pages for instructions on how to perform most of these minor adjustments and service repairs yourself. If you prefer, all of these procedures can be performed for you by your local authorized dealer.

WARNING

To avoid serious injury, perform maintenance on the tractor or mower only when the engine is stopped and the parking brake engaged.

Always remove the ignition key, disconnect the spark plug wire and fasten it away from the plug before beginning the maintenance, to prevent accidental starting of the engine.

Troubleshooting the Rider

PROBLEM	CAUSE	REMEDY
Engine will not turnover or start.	<ol style="list-style-type: none"> 1. Parking brake not engaged. 2. PTO (electric clutch) switch in ON position. 3. Out of fuel. 4. Motion Control Handles not locked in neutral position. 5. Operator not in seat. 6. Glow plugs not pre-heated. 7. Fuse blown. 8. Battery terminals require cleaning. 9. Battery discharged or dead. 10. Wiring loose or broken. 11. Solenoid or starter motor faulty. 12. Safety interlock switch faulty. 13. Water in fuel. 14. Fuel is old or stale. 	<ol style="list-style-type: none"> 1. Engage parking brake. 2. Place in OFF position. 3. If engine is hot, allow it to cool, then refill the fuel tanks. Prime the fuel system. 4. Lock handles in neutral position. 5. Assume operator's position in seat. 6. Pre-heat glow plugs. 7. Replace fuse. 8. Clean the battery terminals 9. Recharge or replace. 10. Visually check wiring & replace broken or frayed wires. Tighten loose connections. 11. Repair or replace. See authorized service dealer 12. Replace as needed. See authorized service dealer. 13. Drain fuel & refill with fresh fuel. 14. Drain fuel & replace with fresh fuel.
Engine starts hard or runs poorly.	<ol style="list-style-type: none"> 1. Fuel mixture too rich. 2. Air in fuel system. 	<ol style="list-style-type: none"> 1. Clean air filter. 2. Prime the fuel system.
Engine knocks.	<ol style="list-style-type: none"> 1. Low oil level. 2. Using wrong grade oil. 	<ol style="list-style-type: none"> 1. Check/add oil as required. 2. See engine manual.
Excessive oil consumption.	<ol style="list-style-type: none"> 1. Engine running too hot. 2. Using wrong weight oil. 3. Too much oil in crankcase. 	<ol style="list-style-type: none"> 1. Clean radiator screens and air cleaner. 2. See engine manual. 3. Drain excess oil.
Engine exhaust is black.	<ol style="list-style-type: none"> 1. Dirty air filter. 2. Air in fuel system 	<ol style="list-style-type: none"> 1. Replace air filter. See engine manual. 2. Prime the fuel system.

Troubleshooting, Adjustment & Repair

Rider Troubleshooting Continued.

PROBLEM	CAUSE	REMEDY
Engine runs, but rider will not drive.	<ol style="list-style-type: none"> Hydraulic release valve(s) in "open" position. Belt is broken. Drive belt slips. Brake is not fully released. 	<ol style="list-style-type: none"> Turn valve(s) clockwise to close. See Drive Belt Replacement. See problem and cause below. See authorized service dealer
Rider drive belt slips.	<ol style="list-style-type: none"> Pulleys or belt greasy or oily. Tension too loose. Belt stretched or worn. 	<ol style="list-style-type: none"> Clean as required. Adjust spring tension. See Drive Belt Replacement Replace belt.
Brake will not hold.	<ol style="list-style-type: none"> Brake is incorrectly adjusted. Brake pads worn. 	<ol style="list-style-type: none"> See Brake Adjustment. Replace with new brake pads.
Rider steers or handles poorly.	<ol style="list-style-type: none"> Steering linkage is loose. Improper tire inflation. 	<ol style="list-style-type: none"> Check and tighten any loose connections. See Regular Maintenance Section.

Troubleshooting the Mower

PROBLEM	CAUSE	REMEDY
Mower will not raise.	<ol style="list-style-type: none"> Lift linkage not properly attached or damaged. 	<ol style="list-style-type: none"> See authorized service dealer for repair.
Engine stalls easily with mower engaged.	<ol style="list-style-type: none"> Engine speed too slow. Ground speed too fast. Cutting height set too low. Discharge chute jamming with cut grass. 	<ol style="list-style-type: none"> Set to full throttle. Decrease Ground Speed. Cut tall grass at maximum cutting height during first pass. Cut grass with discharge pointing toward previously cut area.
Excessive mower vibration.	<ol style="list-style-type: none"> Blade mounting bolts are loose. Mower blades, arbors, or pulleys are bent. Mower blades are out of balance. Belt installed incorrectly. 	<ol style="list-style-type: none"> Tighten to 70 ft.lbs. (94 N.m.). Check and replace as necessary. Remove, sharpen, and balance blades. See Maintenance Section. Reinstall Correctly.
Excessive belt wear or breakage.	<ol style="list-style-type: none"> Bent or rough pulleys. Using incorrect belt. 	<ol style="list-style-type: none"> Repair or replace. Replace with correct belt.
Mower drive belt slips or fails to drive.	<ol style="list-style-type: none"> Idler pulley spring broken or not properly attached. Mower drive belt broken. 	<ol style="list-style-type: none"> Repair or replace as needed. Replace drive belt.
Mower does not engage.	<ol style="list-style-type: none"> Electrical wiring damage. PTO clutch not adjusted Battery voltage too low. 	<ol style="list-style-type: none"> Locate & repair damaged wire. See PTO Clutch Adjustment section Recharge battery and check alternator. See Battery Maintenance section.
Mower disengages during operation and will not re-engage (See <i>Deck Shut Down Module</i>)	<ol style="list-style-type: none"> Unit has overheated. Unit has lost oil pressure. 	<ol style="list-style-type: none"> Allow engine to cool, disengage mower and then re-engage mower Shut unit down and see dealer.

Troubleshooting Common Cutting Problems

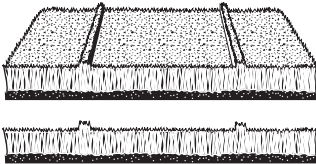
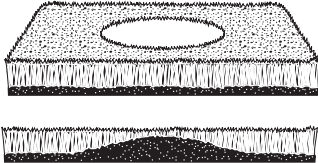
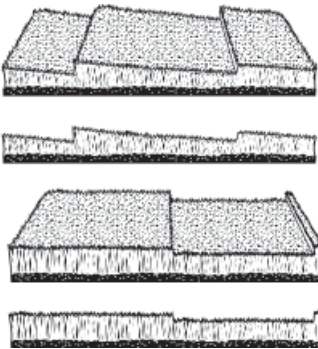
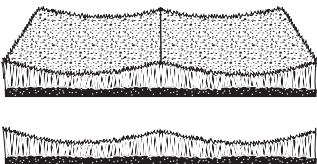
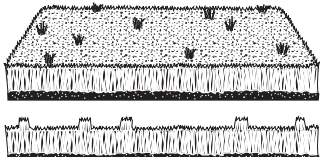
PROBLEM	CAUSE	REMEDY
<p>Streaking.</p> 	<ol style="list-style-type: none"> Blades are not sharp. Blades are worn down too far. Engine speed is too slow. Ground speed is too fast. Deck is plugged with grass Not overlapping cutting rows enough. Not overlapping enough when turning. 	<ol style="list-style-type: none"> Sharpen your blades. Replace your blades. Always mow at full throttle. Slow down. Clean out the mower. Overlap your cutting rows. When turning your effective cutting width decreases—overlap more when turning.
<p>Scalping.</p> 	<ol style="list-style-type: none"> Lawn is uneven or bumpy. Mower deck cutting height is set too low. Ground speed is too fast. Deck is not leveled correctly. Tire pressure is low or uneven 	<ol style="list-style-type: none"> Roll or level the lawn. Raise the cutting height. Slow down. Correctly level the deck. Check and inflate the tires.
<p>Stepped Cutting.</p> 	<ol style="list-style-type: none"> Deck is not leveled correctly. Tires are not properly inflated. Blades are damaged. Deck shell is damaged. Mower spindle is bent or loose. Blades are installed incorrectly. 	<ol style="list-style-type: none"> Level the deck correctly. Check and inflate the tires. Replace the blades. Repair or replace the deck. Repair or replace the spindle. Reinstall the blades correctly.
<p>Uneven Cutting.</p> 	<ol style="list-style-type: none"> Deck is not leveled correctly. Blades are dull or worn. Blades are damaged. Deck is clogged with grass clippings. Deck shell is damaged. Mower spindle is bent or loose. Blades are installed incorrectly. Tires are not properly inflated. 	<ol style="list-style-type: none"> Level the deck correctly. Sharpen or replace the blades. Replace the blades. Clean out the deck. Repair or replace the deck. Repair or replace the spindle. Reinstall the blades correctly. Check and inflate the tires.
<p>Stingers.</p> 	<ol style="list-style-type: none"> Blades are not sharp or nicked. Blades are worn down too far. Engine speed is too slow. Ground speed is too fast. Deck is plugged with grass. 	<ol style="list-style-type: none"> Sharpen your blades. Replace your blades. Always mow at full throttle. Slow down. Clean out the mower.

Troubleshooting, Adjustment & Repair

Neutral Adjustment

If the tractor “creeps” while the ground speed control levers are locked in NEUTRAL, then it may be necessary to adjust the linkage rod.

NOTE: Perform this adjustment on a hard, level surface such as a concrete floor.

1. Disengage the PTO, engage the parking brake and turn off the engine.
2. There are three nuts (B, Figure 41) on the linkage rod. The first two are to be used together to turn the rod and the third (towards the front of the machine) is used to lock the rod in place. Loosen the jam nut that locks against the ball joint and turn the linkage rod (A) to adjust. If the machine creeps forward, turn the rod CLOCKWISE (while standing at the rear of the machine, facing forward), if the machine creeps backward, turn the rod COUNTER-CLOCKWISE.
3. Lock the jam nut (B) against the ball joint when neutral is achieved.

NOTE: This adjustment should not be performed while the machine is running. It may take several attempts to achieved neutral, depending upon how much the machine creeps.

Return-to-Neutral Adjustment

To determine if it is necessary to adjust the neutral return, perform the following steps.

1. Disengage the PTO, engage the parking brake and turn off the engine.
2. Move the ground speed control levers into the operating position, pull levers rearward and release.
3. Move the ground speed control levers out towards the neutral position. If the levers do not align with the notches in the neutral lock plate, it is necessary to adjust the neutral return rod.

To Adjust:

1. Loosen the set collar (B, Figure 42) locked against the return spring (A).
2. Lock the ground speed control levers in neutral.
3. Tighten set collar against the return spring.
4. Pull lever rearward and release to check that the lever stops aligned with notch in the neutral lock plate.

It is important to note that after every adjustment of the neutral return spring, the lever must be returned to locked position to properly check the neutral position.

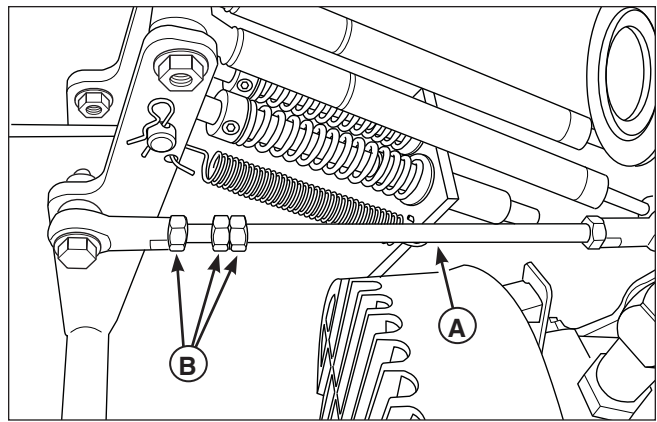

Figure 41. Neutral Adjustment
(LH side shown)
A. Adjustment Linkage Rod
B. Nuts

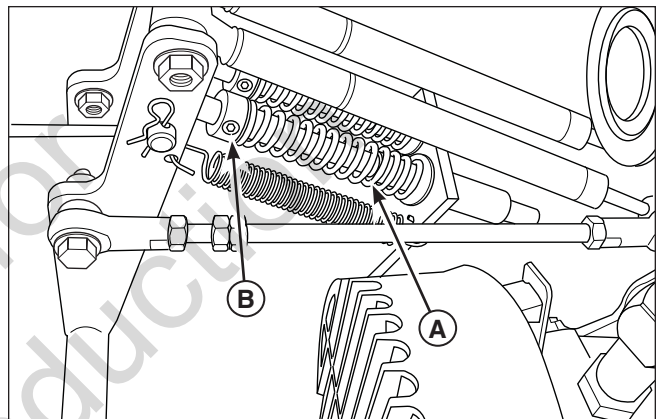

Figure 42. Return to Neutral Adjustment
A. Return Spring
B. Set Collar

Parking Brake Adjustment

1. Disengage the PTO, engage the parking brake, stop the engine and remove the ignition key.
2. This unit has two brake springs (A, Figure 43). The brake springs are located under the front of the fuel tanks. Locate the brake springs. See Figure 43.
4. With the parking brake engaged, measure the compressed spring length. The spring should be 1-1/8" (2,9 cm) when compressed.

CAUTION

Do not adjust the spring to be shorter than 1-1/8" (2,9 cm) when compressed. This may damage the brake mechanism.

5. If the spring is not within this range, release the parking brake and turn the adjustment nut (B) to compress or release the spring.
6. Engage the parking brake and remeasure the spring.
7. Position the set collar (C) 1/4" (0,25 cm) away from the parking brake bracket (D) and tighten.

If this does not correct the braking problem, see your dealer.

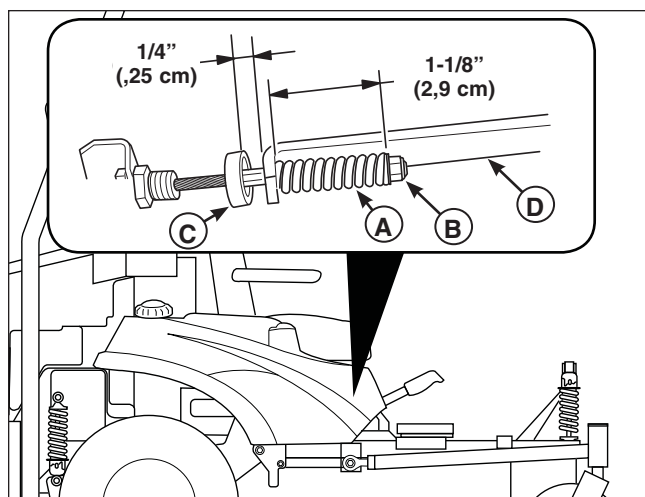

Figure 43. Parking Brake Adjustment

- A. Brake Spring
- B. Adjustment Nut
- C. Set Collar
- D. Parking Brake Bracket

Not for
Reproduction

Deck Lift Rod Timing Adjustment

1. Park the machine on a flat, level surface. Disengage the PTO, engage the parking brake, turn off the engine, and remove the ignition key. Rear tires must be inflated to 18 psi (1,24 bar); front tires to 25 psi (1,72 bar).
2. To check the lift rod timing, measure and record the distance between the lift pivots and the rod pivots. Repeat for other side of unit. See Figure 44.
3. If the measurements for the rods are equal, no further adjustment is required. If the measurements are NOT equal (greater than 1/8" (3,17 mm) difference), adjustment is required continue with Step 4.
4. Lock the deck lift pedal in the 5" (12,7 cm) position. Remove the cutting height adjustment pin and lower the mower deck.
5. To ensure that the deck is in the lowest position, push the pedal by hand towards the rear of the unit and install the height adjustment pin in the 3" (7,6 cm) position to hold in place.
6. Block up the mower deck until all hanger chains are slack. Refer to Figure 45.
7. See Figure 46. To adjust the lift rod timing, adjust the 5/8" hex nuts on either side of the front lift pivot until the measurements are equal. Repeat for other side.
8. Remove the blocks from the under the mower deck.
9. Remove the cutting height adjustment pin from in front of the deck lift pedal arm. Lift mower deck and reinstall adjustment pin in desired mowing height.

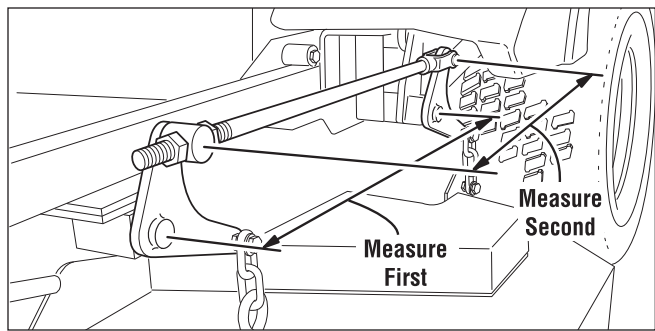

Figure 44. Check the Deck Lift Rod Timing

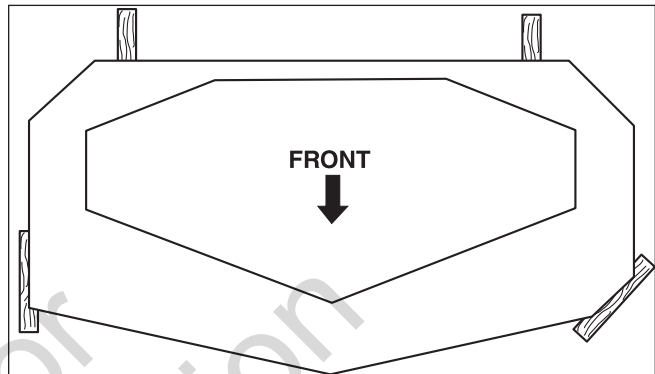

Figure 45. 2 X 4 Locations (Arrow points toward front of the deck)

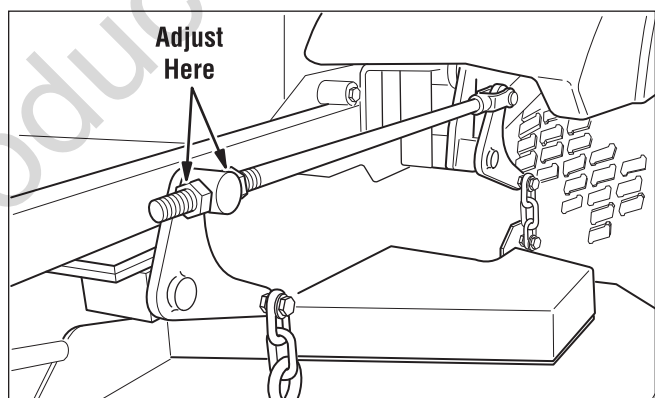

Figure 46. Adjust the Deck Lift Rod Timing

Deck Leveling Adjustment

NOTE: Before adjusting the deck level, the deck lift rod timing must be checked and/or adjusted.

Coarse Adjustment Procedure

When adjusting the deck level, the coarse adjustment procedure should be used to make the majority of the adjustment and the *Fine Adjustment Procedure* should be used to complete the adjustment.

1. Park machine on a flat, level surface. Disengage the PTO, stop the engine and engage the parking brake. Rear tires must be inflated to 18 psi (1,24 bar); front tires to 25 psi (1,72 bar).
2. Lock the deck lift pedal in the 5" (12,7cm) position. Place the deck height adjustment pin in the 4" position and lower the deck lift pedal until the arm contacts the pin.
3. Place 2 x 4 blocks under each corner of the mower deck with the 3-1/2" sides being vertical. See Figure 47.
4. Adjust the front eyebolts until the chains are tight and the deck is still resting on the 2 x 4's. Tighten the jam nuts. See Figure 48.
5. Loosen the nuts and allow the rear of the deck to rest on the 2 x 4's. Slide the chains down in the slots until the chains are tight and tighten the nuts. See Figure 48.
6. Remove all 2 x 4 blocks from under the mower deck.

CAUTION

Avoid injury! Mower blades are sharp. Always wear gloves when handling blades or working near blades.

7. See Figure 49. Position the outside mower blades so they face front-to-back.
8. Measure from the front tip of the blade from the cutting edge to the ground. Measure from the rear tip of the blade from the cutting edge to the ground. Repeat this process for the other side of the machine.
 - The measurements should be 4" (10,2 cm).

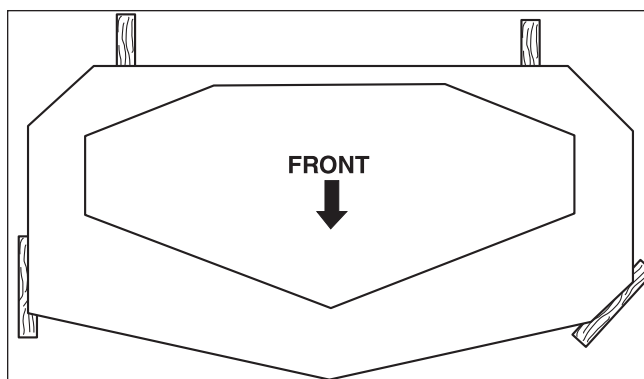

Figure 47. 2 X 4 Locations (Arrow points toward front of the deck)

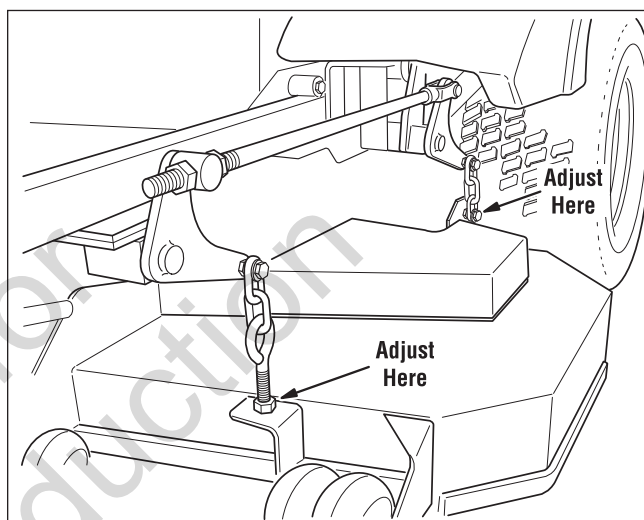

Figure 48. Hanger Chain Adjustment

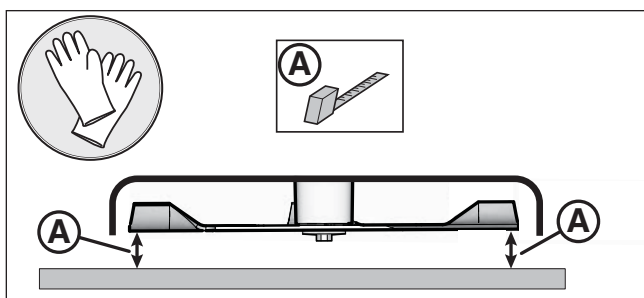

Figure 49. Checking the Blade Height Adjustment

Troubleshooting, Adjustment & Repair

Fine Adjustment Procedure (52" Models Only)

1. Loosen the jam nut (A, Figure 50) and turn the fine adjustment bolt (B) to adjust the deck height until the back measurement equals 4" (10,2 cm).
 - Turn the bolt **CLOCKWISE** to raise the deck.
 - Turn the bolt **COUNTER-CLOCKWISE** to lower the deck.
2. Position the outside mower blades so that they face front-to-back.
3. Re-measure from the front tip of the blade from the cutting edge to the ground. Measure from the rear tip of the blade from the cutting edge to the ground. Repeat the process for the other side of the machine.
4. Once the back measurement equals 4" (10,2 cm), re-tighten the jam nut.

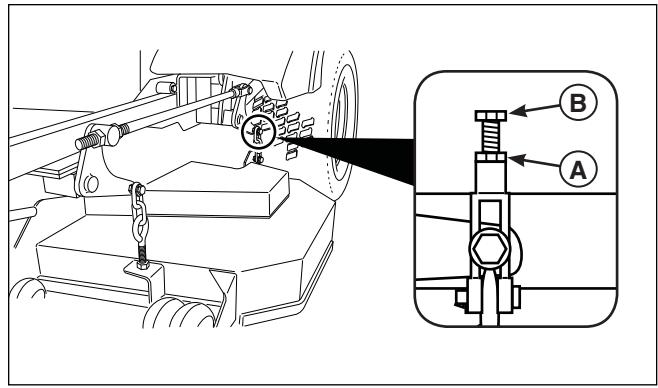

Figure 50. Fine Adjustment of the Deck Cutting Height

A. Jam Nut

B. Fine Adjustment Bolt

Not for
Reproduction

Hydraulic Pump Drive Belt Replacment



To avoid damaging belts, DO NOT PRY BELTS OVER PULLEYS.

1. Park the tractor on a smooth, level surface such as a concrete floor. Disengage the PTO, engage the parking brake, turn off the engine, and remove the ignition key.

WARNING

Use extreme caution when rotating the idler arm with the breaker bar, due to the increased tension in the spring as the idler arm is being rotated. Injury may result if the breaker bar is prematurely released while the spring is under tension.

2. Remove the hardware (A, Figure 51) that secures the pump guard plate (B) to the frame. Remove the pump guard plate from the machine.
3. Using a 1/2" breaker bar, place the square end in the square hole located in the end of the idler arm (A, Figure 52). Carefully rotate the breaker bar **CLOCKWISE**, which will relieve the tension on the belt exerted from the idler arm.
4. Slide the drive belt over the edge of the right pump drive pulley (C). Carefully release the tension on the breaker bar.
5. Loosen and remove the two drive shaft collar bolts (A, Figure 53) from the drive shaft universal joint (B).
6. Pull the drive shaft universal away from the drive shaft spindle (D) and pivot out of the way.
7. Remove the old belt (E) and replace with a new one. Install the belt on the left pump drive pulley and the drive shaft spindle pulley. Make sure the V-side of the belt runs in the pulley grooves (Figure 53).
8. Using the two (2) drive shaft collar bolts (A) reinstall the drive shaft universal joint to the drive shaft spindle.

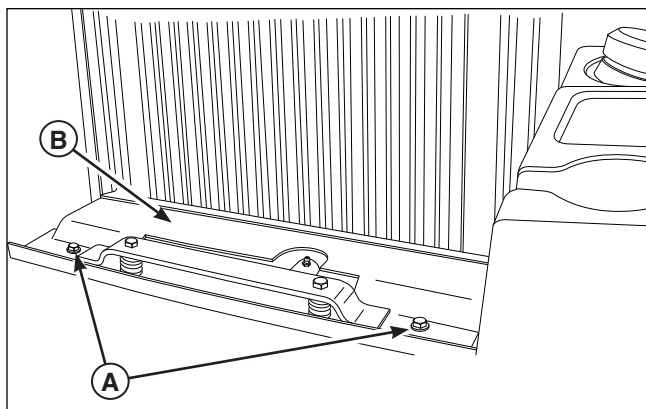

*Figure 51. Remove the Pump Drive Belt Guard
A. Hardware
B. Pump Guard Plate*

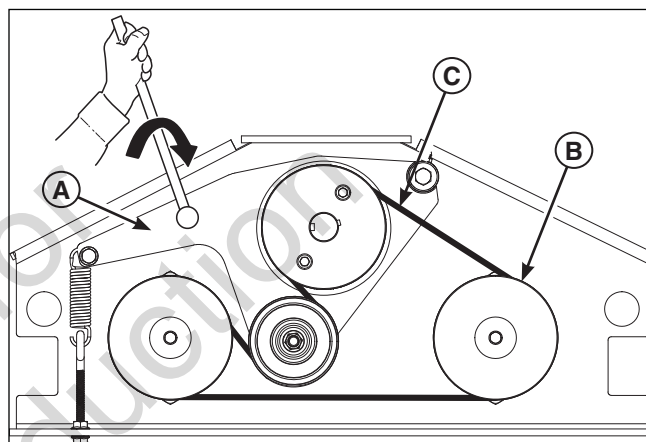

*Figure 52. Removing the Tension on the Belt
A. Idler Arm
B. Right Pump Drive Pulley
C. Pump Drive Belt*

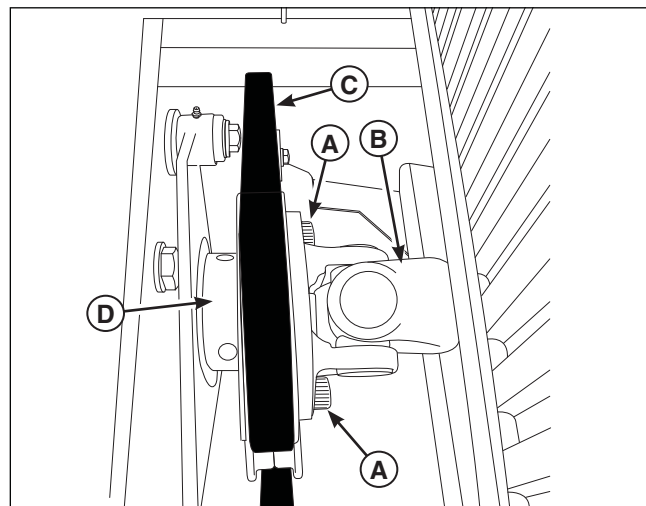

*Figure 53. Removing the Spindle Shaft
A. Drive Shaft Collar Bolts
B. Drive Shaft Universal Joint
C. Pump Drive Belt
D. Drive Shaft Spindle*

Troubleshooting, Adjustment & Repair

9. Install the drive belt on the idler arm pulley and check to make sure that the V-side of the belt runs in the pulley grooves. See Figure 52.
10. Carefully rotate the breaker bar **CLOCKWISE** and install the belt on the right pump drive pulley (B, Figure 52). Carefully release the tension on the breaker bar.
11. Reinstall the pump guard plate (B, Figure 51) and secure in place using the pump plate hardware (A).
12. Run the mower under no-load condition for about 5 minutes to break-in the new belt.

Idler Arm Spring Adjustment

1. Measure the coil length of the idler arm spring (A, Figure 54) as shown in Figure 54. The measurement should equal 3-5/16" (8,4 cm).
2. If the measurement does not equal 3-5/16" (8,4 cm) loosen the jam nut (B) and turn the nylock flange nut (C).
 - Turn the nylock flange nut **CLOCKWISE** to increase the length of the measurement.
 - Turn the nylock flange nut **COUNTER-CLOCKWISE** to decrease the length of the measurement.
3. When the coil length of the idler arm spring equals 3-5/16" (8,4 cm), retighten the jam nut.

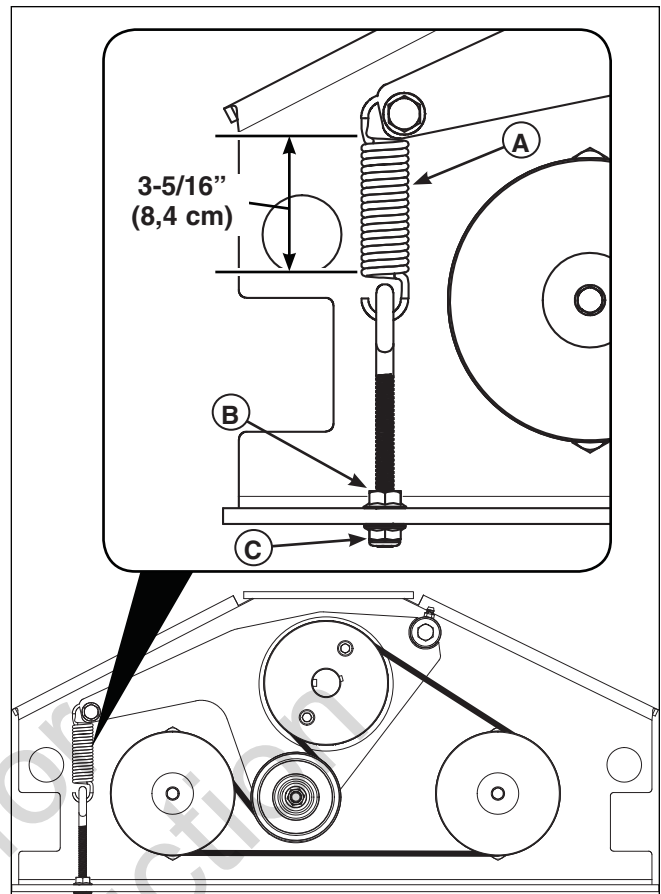

Figure 54. Idler Arm Spring Adjustment
A. Idler Arm Spring
B. Jam Nut
C. Nylock Flange Nut

PTO Clutch Belt Replacment

1. Park the tractor on a smooth, level surface such as a concrete floor. Disengage the PTO, engage the parking brake, turn off the engine, and remove the ignition key.
2. Open the hood to gain access to the PTO clutch belts (A, Figure 55) which is located on the rear of the engine.
3. Remove the PTO clutch anchor bolt (B).
4. Disconnect the PTO clutch wire harness (G).
5. Using a 1/2" breaker bar, place the square end in the square hole located in the end of the idler arm (C). Carefully rotate the breaker bar **CLOCKWISE**, which will relieve tension on the breaker bar.
6. Slide the PTO clutch belts over the edge of the gearbox pulley (D). Carefully release the tension on the breaker bar.
7. Remove the old PTO clutch belts and replaces with new ones. Make sure the V-side of the belts runs in the pulley grooves.
8. Install the new PTO clutch belts on the PTO clutch (E) and the idler pulley (F). Carefully rotate the breaker bar **CLOCKWISE** and install the pulley on the gearbox pulley (D). Carefully release the tension on the breaker bar.
9. Reinstall the PTO clutch bolt (B).
10. Reconnect the PTO clutch wire harness (G).
11. Close the hood and secure with hood latches.
12. Run the mower under no-load condition for about 5 minutes to break-in the new belt.

Idler Arm Spring Adjustment

1. Measure the idler arm spring (A, Figure 55) as shown in Figure 55. The spring should measure 6" (15,24 cm).
2. If the measurement does not equal 6" (15,24 cm) loosen the jam nut (B) and turn the spring adjustment nut (C).
 - Turn the spring adjustment bolt **CLOCKWISE** to lengthen the spring;
 - Turn the spring adjustment bolt **COUNTER-CLOCKWISE** TO shorten the spring.
3. When the spring measurement equals 6" (15,24 cm) retighten the jam nut.

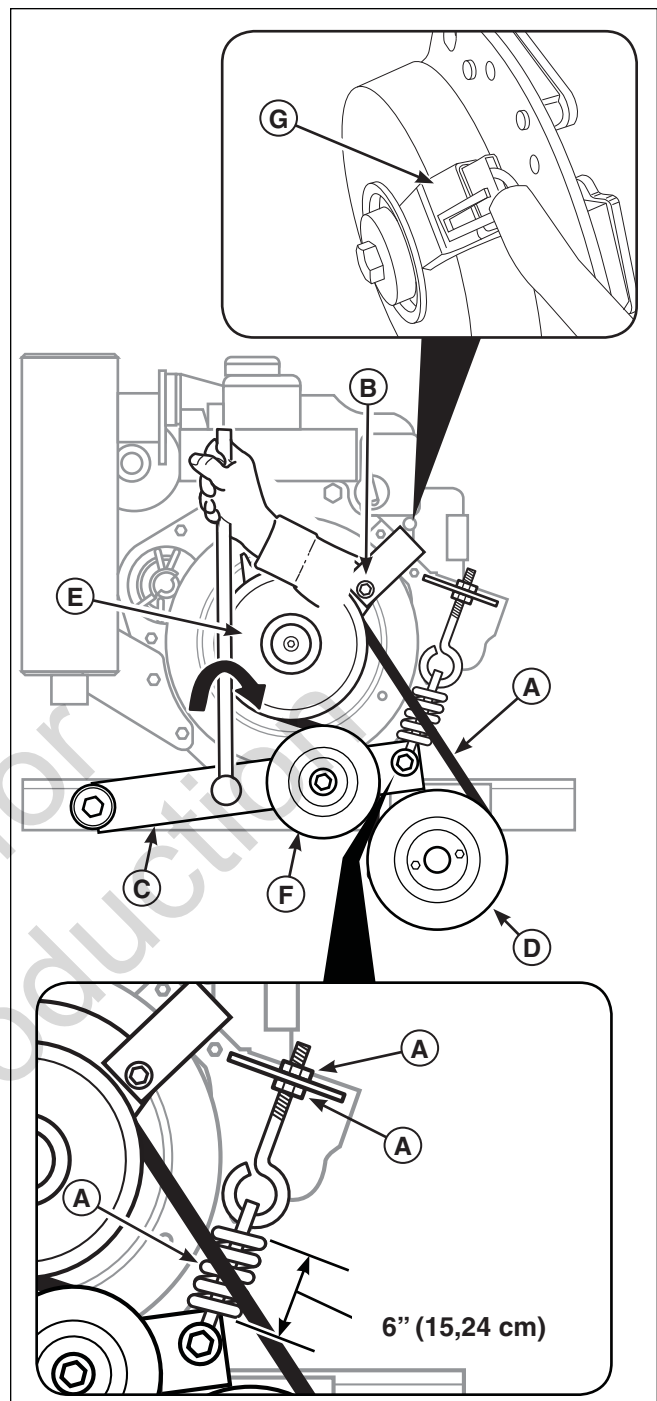

Figure 55. PTO Clutch Belt Replacement

- A. PTO Clutch Belts
- B. PTO Clutch Anchor Bolt
- C. Idler Arm
- D. Gearbox Pulley
- E. PTO Clutch
- F. Idler Pulley
- G. Wire Harness
- H. Idler Arm Spring
- I. Jam Nut
- J. Spring Adjustment Nut

Troubleshooting, Adjustment & Repair

Mower Belt Replacement



To avoid damaging belts, DO NOT PRY BELTS OVER PULLEYS.

1. Park the tractor on a smooth, level surface such as a concrete floor. Disengage the PTO, engage the parking brake, turn off the engine, and remove the ignition key.

WARNING

Use extreme caution when rotating the idler arm with the breaker bar, due to the increased tension in the spring as the idler arm is being rotated. Injury may result if the breaker bar is prematurely released while the spring is under tension.

2. Using a 1/2" breaker bar, place the square end in the square hole located in the end of the idler arm (A, Figure 56). Carefully rotate the breaker bar counter-clockwise, which will relieve the tension on the belt exerted from the idler arm.
3. Slide the drive belt over the edge of the stationary idler pulley (B). Carefully release the tension on the breaker bar until the idler arm stops against the center spindle pulley.
4. Remove the old belt and replace with a new one. Make sure the V-side of the belt runs in the pulley grooves (Figure 57).
5. Install the drive belt on the PTO pulley, the spindle pulleys and all idler pulleys except the stationary pulley (B, Figure 56). Carefully rotate the breaker bar counter-clockwise and install the belt on the stationary idler pulley (B). Carefully release the tension on the breaker bar.
6. Run the mower under no-load condition for about 5 minutes to break-in the new belt.

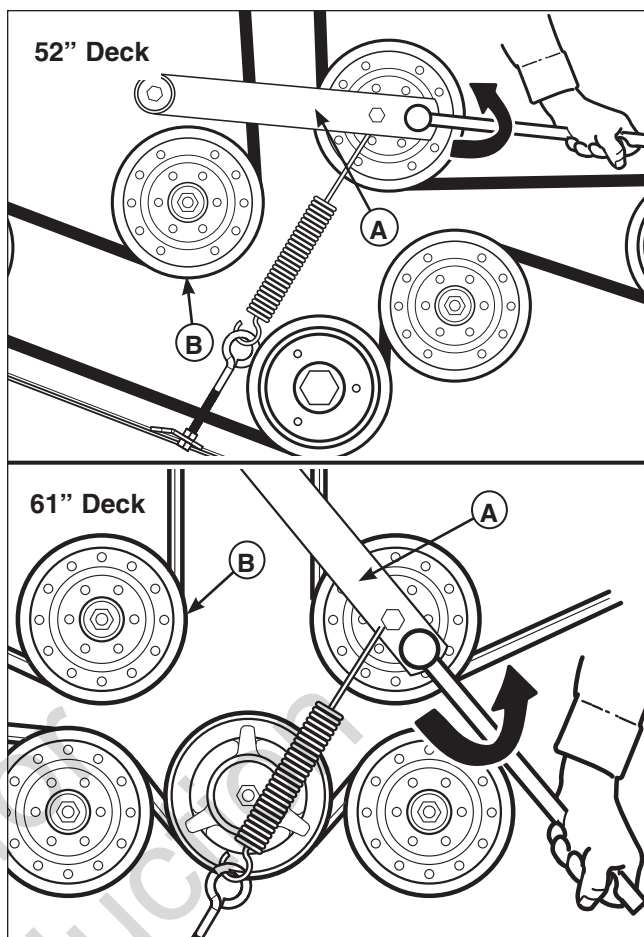

Figure 56. Mower PTO Belt

A. Idler Arm

B. Stationary Idler Pulley

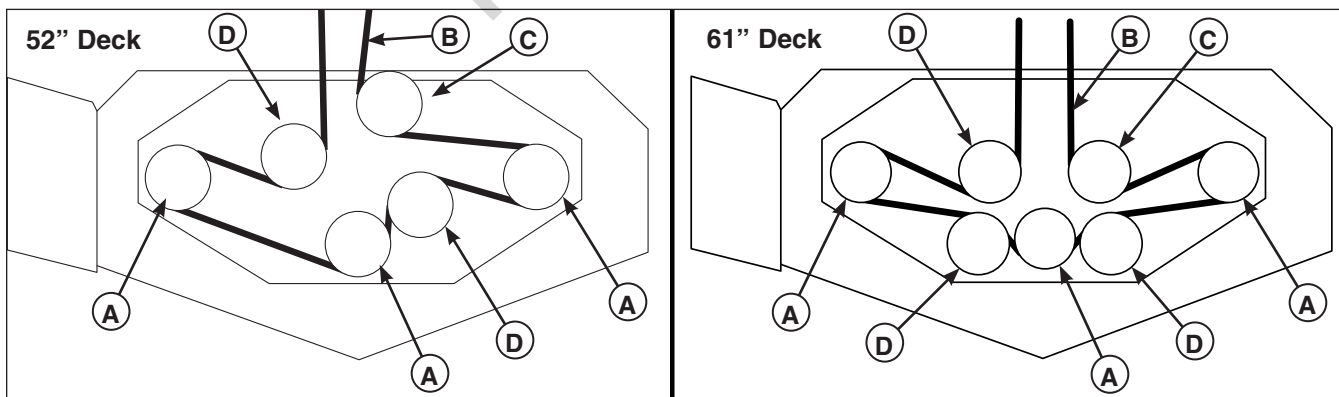

Figure 57. Mower PTO Belt Routing

A. Spindle Pulley

B. PTO Drive Belt

C. Spring-loaded Idler Pulley

D. Stationary Idler Pulley

Check the Mower Belt Tensioner Spring Length

1. Park the machine on a smooth level surface such as a concrete floor. Disengage the PTO, engage the parking brake, turn off the engine and remove the ignition key.
2. Lower the mower deck to its lowest cutting position.
3. Measure the coil length of the mower belt tensioner spring (A, Figure 58). The measurement should equal the measurement as indicated in the chart. If the measurement does not equal the measurement as indicated in the chart, adjust the mower belt idler spring length.

Adjusting the Mower Belt Idler Spring Length

1. Loosen the jam nut (C).
2. Turn the adjustment nut (D) until the measurement as designated in the chart is achieved.
3. Retighten the jam nut.

Mower Belt Idler Spring Length	
52" Mower Deck	6-3/8" (16.2 cm)
61" Mower Deck	6-3/4" (17.1 cm)

Deck Shut Down Module

This unit is equipped with a deck shut down module that will automatically shut down the mower deck if the engine loses oil pressure or begins to overheat.

What to do if the deck shuts down during operation:

- Immediately check your dash panel to see if the oil pressure indicator lamp (A, Figure 59) is lit or the water temperature gauge (B) is reading a high temperature.

If the oil pressure indicator lamp is lit:

- Shut the unit off immediately and see your dealer.

If the water temperature gauge reads a high temperature:

- Move the ground speed control levers to the neutral position, disengage the PTO switch, engage the parking brake and reduce to half throttle speed. Leave the engine running so the radiator fan will continue to run and coolant will continue to circulate.
- Check the engine coolant level. See *Check Engine Coolant Level*. Add coolant if necessary.
- Check to see if the radiator screen is dirty or plugged. See *Clean Radiator & Screen*. Clean radiator screen if necessary.

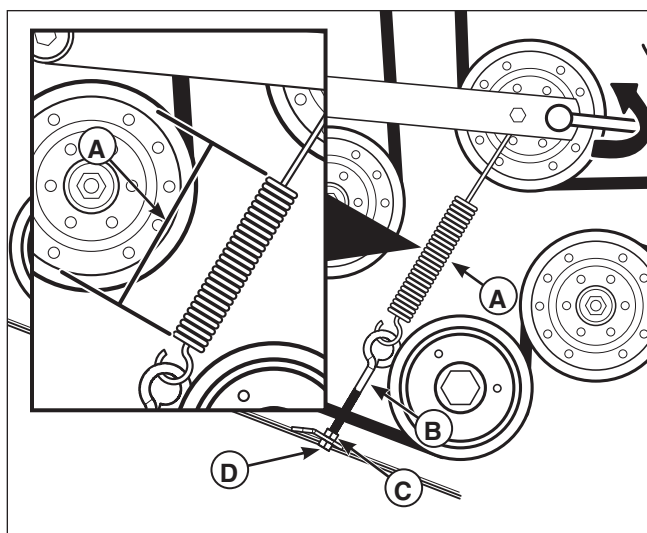

Figure 58. Mower Belt Idler Spring Length

- A. Mower Belt Tensioner Spring
- B. Anchor Eyebolt
- C. Jam Nut
- D. Adjustment Nut
- E. Measurement

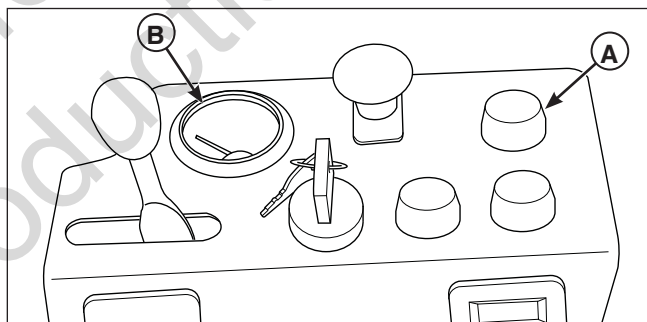

Figure 59. Deck Shut Down Module

- A. Oil Pressure Indicator Lamp
- B. Water Temperature Gauge

- If these procedures do not cause the engine to begin to cool down, shut the unit off and see your dealer.

After the Problem has been resolved:

- The PTO switch must be disengaged before it can be re-engaged.

Battery Service

WARNING

Keep open flames and sparks away from the battery; the gasses coming from it are highly explosive. Ventilate the battery well during charging.

Checking Battery Voltage

A voltmeter can be used to determine condition of battery. When engine is off, the voltmeter shows battery voltage, which should be 12 volts. When engine is running, the voltmeter shows voltage of charging circuit which normally is 13 to 14 volts.

A dead battery or one too weak to start the engine may not mean the battery needs to be replaced. For example, it may mean that the alternator is not charging the battery properly. If there is any doubt about the cause of the problem, see your dealer. If you need to replace the battery, follow the steps under Cleaning the Battery & Cables in the Regular Maintenance Section.

Charging a Completely Discharged Battery

1. Be aware of all the safety precautions you should observe during the charging operation. If you are unfamiliar with the use of a battery charger and hydrometer, have the battery serviced by your dealer.
2. Add distilled water sufficient to cover the plate (fill to the proper level near the end of the charge). If the battery is extremely cold, allow it to warm before adding water because the water level will rise as it warms. Also, an extremely cold battery will not accept a normal charge until it becomes warm.
3. Always unplug or turn the charger off before attaching or removing the clamp connections.
4. Carefully attach the clamps to the battery in proper polarity (usually red to [+] positive and black to [-] negative).
5. While charging, periodically measure the temperature of the electrolyte. If the temperature exceeds 125° F (51.6° C), or if violent gassing or spewing of electrolyte occurs, the charging rate must be reduced or temporarily halted to prevent battery damage.
6. Charge the battery until fully charged (until the specific gravity of the electrolyte is 1.250 or higher and the electrolyte temperature is at least 60° F). The best method of making certain a battery is fully charged, but not over charged, is to measure the specific gravity of a cell once per hour. The battery is fully charged when the cells are gassing freely at low charging rate and less than 0.003 change in specific gravity occurs over a three hour period.

Jump Starting With Auxiliary (Booster) Battery

Jump starting is not recommended. However, if it must be done, follow these directions. Both booster and dis-charged batteries should be treated carefully when using jumper cables. Follow the steps below EXACTLY, being careful not to cause sparks. Refer to Figure 60.

1. Both batteries must be of the same voltage.
2. Position the vehicle with the booster battery adjacent to the vehicle with the discharged battery so that booster cables can be connected easily to the batteries in both vehicles. Make certain vehicles do not touch each other.
3. Wear safety glasses and shield eyes and face from batteries at all times. Be sure vent caps are tight. Place damp cloth over vent caps on both batteries.
4. Connect positive (+) cable to positive post of discharged battery (wired to starter or solenoid).
5. Connect the other end of same cable to same post marked positive (+) on booster battery.
6. Connect the second cable negative (-) to other post of booster battery.
7. Make final connection on engine block of stalled vehicle away from battery. Do not lean over batteries.
8. Start the engine of the vehicle with the booster battery. Wait a few minutes, then attempt to start the engine of the vehicle with the discharged battery.
9. If the vehicle does not start after cranking for thirty seconds, STOP PROCEDURE. More than thirty seconds seldom starts the engine unless some mechanical adjustment is made.
10. After starting, allow the engine to return to idle speed. Remove the cable connection at the engine or frame. Then remove the other end of the same cable from the booster battery.
11. Remove the other cable by disconnecting at the discharged battery first and then disconnect the opposite end from the booster battery.
12. Discard the damp cloths that were placed over the battery vent caps.

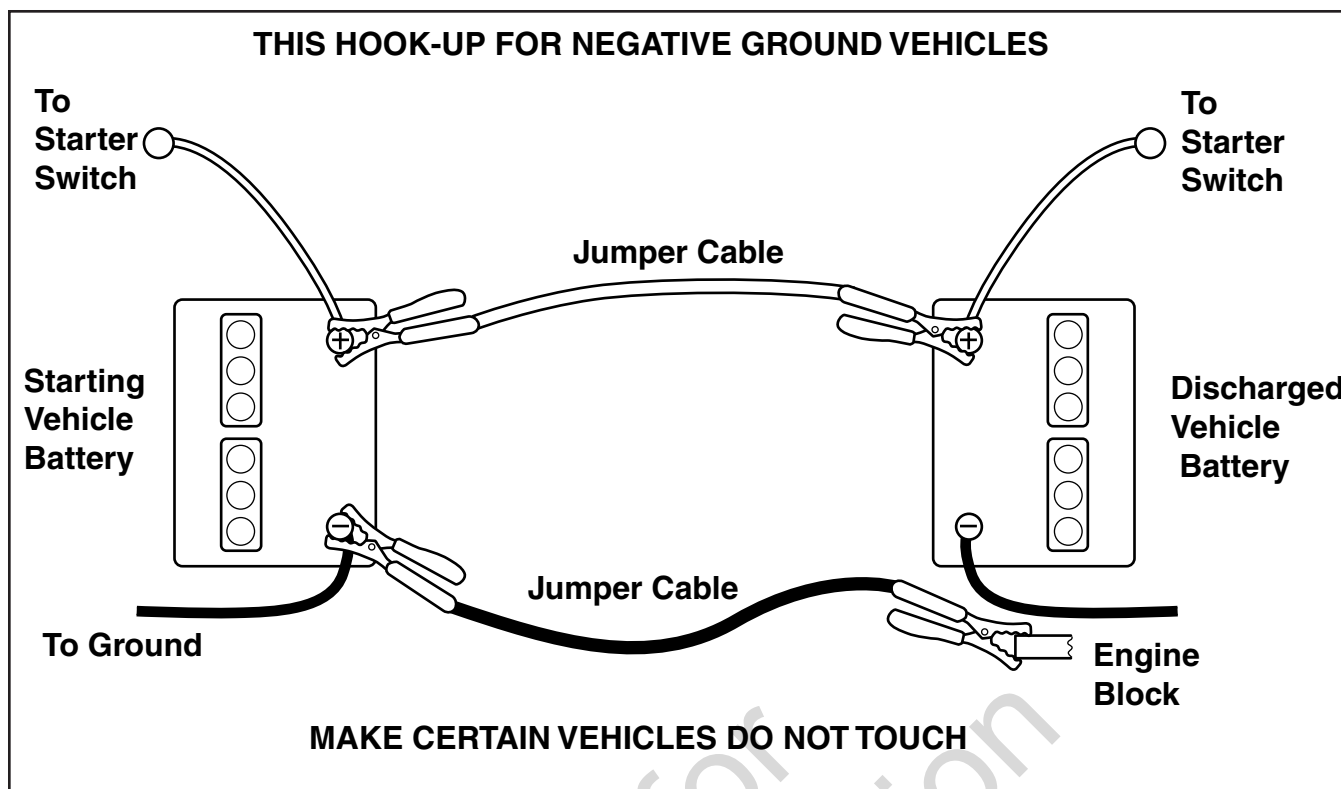

Figure 60. Jump Starting

⚠ WARNING

Any procedure other than the preceding could result in:

- (1) personal injury caused by electrolyte squirting out the battery vents,
- (2) personal injury or property damage due to battery explosion,
- (3) damage to the charging system of the booster vehicle or of the immobilized vehicle.

Do not attempt to jump start a vehicle having a frozen battery because the battery may rupture or explode. If a frozen battery is suspected, examine all fill vents on the battery. If ice can be seen or if the electrolyte fluid cannot be seen, do not attempt to start with jumper cables as long as the battery remains frozen.

⚠ WARNING

For your personal safety, use extreme care when jump starting. Never expose battery to open flame or electric spark – battery action generates hydrogen gas which is flammable and explosive. Do not allow battery acid to contact skin, eyes, fabrics, or painted surfaces. Batteries contain a sulfuric acid solution which can cause serious personal injury or property damage.

When removing or installing battery cables, disconnect the negative cable **FIRST** and reconnect it **LAST**. If not done in this order, the positive terminal can be shorted to the frame by a tool.

To avoid engine damage, do not disconnect battery while engine is running. Be sure terminal connections are tight before starting.

Specifications

Specifications

NOTE: Specifications are correct at time of printing and are subject to change without notice.

ENGINE:

20 Gross HP¹ Yanmar

Make	Yanmar
Model	3TNM68-AFS
Displacement	47.84 Cu. in (784 cc)
Electrical System	12 Volt, 40 amp. Alternator, Battery: 500 CCA
Oil Capacity	3.7 US Qt. (3.5 L)

24 Gross HP¹ Yanmar

Make	Yanmar
Model	3TNM72-Axx
Displacement	55.2 Cu. in (905 cc)
Electrical System	12 Volt, 40 amp. Alternator, Battery: 500 CCA
Oil Capacity	3.3 US Qt. (3,1 L)

¹**Power Ratings:** Actual sustained equipment horsepower will likely be lower due to operating limitations and environmental factors.

CHASSIS:

Fuel Tank	Capacity: 11 Gallons (41.6 L) Total
Rear Wheels	Tire Size: 22 x 10.00 -10 (52" Deck) Tire Size: 22 x 11.00 - 10 (61" Deck) Inflation Pressure: 18 psi (1,24 bar)
Front Wheels	Tire Size: 13 x 5.00 - 6 Inflation Pressure: 25 psi (1,72 bar)

TRANSMISSIONS:

(S/N: 2014390038 & Below):

Hydro-Gear HGM-12E-3131 / PG-3H

(S/N: 2014390039 & Above):

Hydro-Gear TF0240LS081AAKZ (RH) / PG-3H

Hydro-Gear TF0240LS080AAKZ (LH) / PG-3H

Type	Pump and Wheel Motor
Hydraulic Fluid	Mobil 1™ 15W-50 synthetic oil or Castrol Syntec™ 5W-50 oil
Speeds	Forward: 0-10 MPH (0-16.09 km/h)
@ 3400 rpm	Reverse: 0-5 MPH (0-8.05 km/h)

DIMENSIONS:

Overall Length	83" (211 cm)
Overall Width	65" (165 cm) - 52" Deck 72" (183 cm) - 61" Deck
Height	70" (178 cm) with Roll Bar Up 59" (150 cm) with Roll Bar Down
Weight (apx..)	
With 52" Mower Deck	1507 lbs. (684 kg)
With 61" Mower Deck	1567 lbs. (710 kg)

Not for
Reproduction

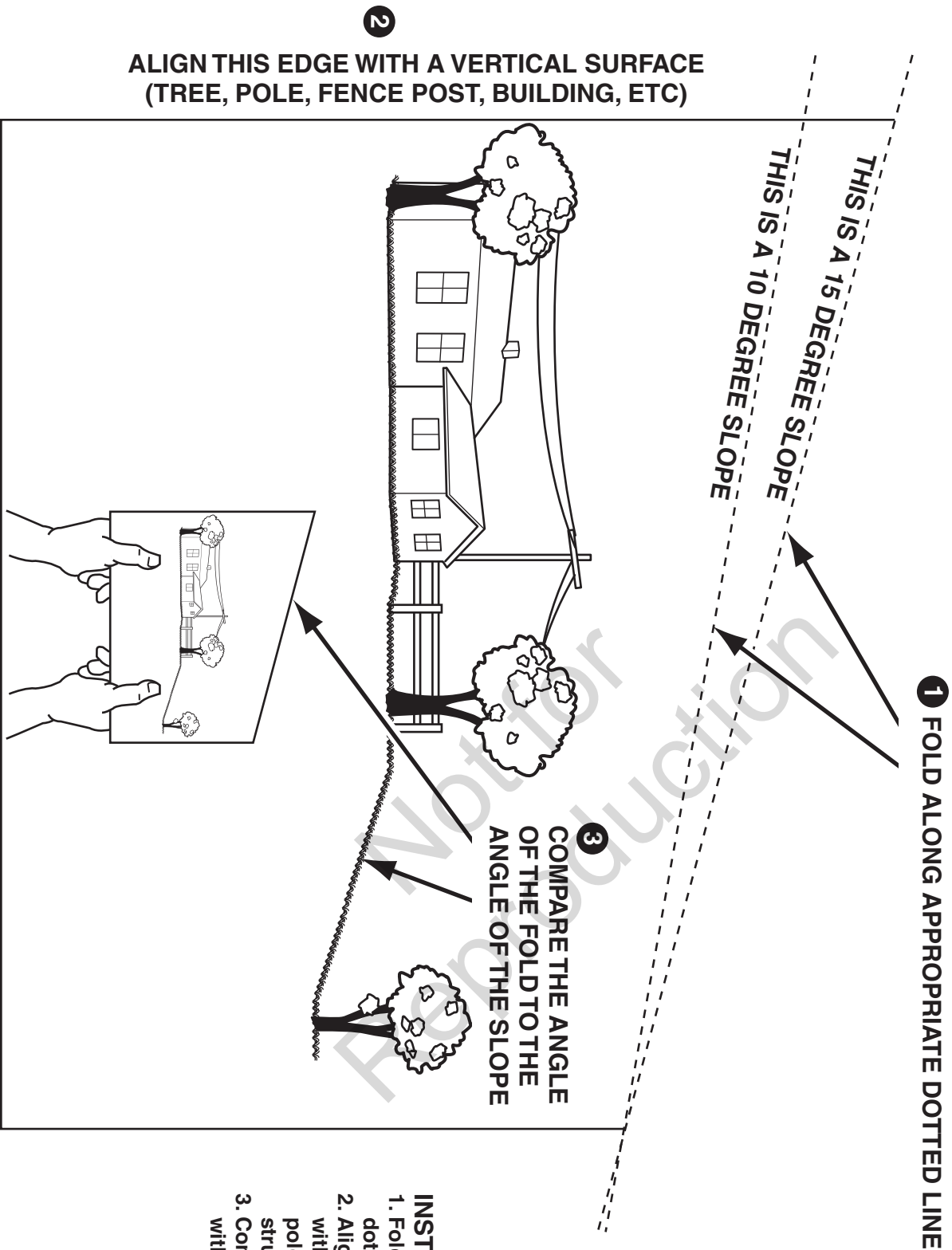

INSTRUCTIONS

1. Fold this page along the dotted line indicated above.
2. Align the left edge of this guide with a vertical tree, a power line pole, a fence post, or any vertical structure.
3. Compare the angle of the fold with the angle of the hill.

Snapper Pro - a division of Briggs & Stratton Power Products Group, LLC.

Owner's Limited Warranty Information

(Effective 08/01/2007)

Thank you for purchasing Snapper Pro commercial mowing equipment. Please take a few minutes to read this limited warranty information. It contains all the information you will need to have your Snapper Pro mower repaired in the unlikely event that a breakdown covered by this limited warranty should occur.

Owner's Responsibilities - As a condition to our obligations under this limited warranty, you shall have read the operator's manual and you shall have completed and submitted to Snapper Pro, within 20 days from the date of purchase, the Snapper Pro Product Registration. You must properly service and maintain your Snapper Pro product as described in the operator's manual. Such routine maintenance, whether performed by a dealer or by you, is at your expense. The Snapper Pro equipment, including any defective part covered by this limited warranty, must be returned to an authorized Snapper Pro dealer within the warranty period for warranty service. This limited warranty extends only to equipment operated under normal conditions and in accordance with Snapper Pro' instructions.

Warranty Start Date - The limited warranty coverage begins on the day you buy your new Snapper Pro commercial mowing equipment. An authorized Snapper Pro dealer will assist you in filling out a Snapper Pro Product Registration with specific information for the model you purchase and your personal information, which must be returned to Snapper Pro.

Limited Warranty - The limited warranty, set forth below, is a written guarantee by Snapper Pro, during the warranty period, to repair or replace parts which have a substantial defect in materials or workmanship. The warranty is "limited" because it is for a specified period of time, applies to the original purchaser only, and is subject to other restrictions.

SNAPPER PRO LIMITED WARRANTY

Snapper Pro warrants, in accordance with the provisions below, to the original purchaser only, for the periods described below that the commercial mower shall be free from substantial defects in material or workmanship under normal use and service. If you wish to file a claim under this limited warranty, you must provide prompt notice of your claim to an authorized Snapper Pro dealer during the warranty period. Snapper Pro' obligation under this limited warranty is, at Snapper Pro' option, to repair or replace any part or parts of the mower, which, in the judgment of Snapper Pro, are found to be defective and covered by this limited warranty. An authorized Snapper Pro dealer will repair or replace the defective part or parts, at the dealer's place of business, at no charge for the labor or parts. This limited warranty applies only to mowers sold in the United States and Canada and is subject to the following limitations.

Covered Parts

All Mowers

Warranty Period

2-years (24 months) from date of retail purchase by the original purchaser for parts & labor (90 days for rental mowers)
(Except as noted below*)

*Belts, Tires, Brake Pads
And Hoses, Battery, Blades

90 days from date of retail purchase by the original purchaser

*Attachments

1 year from date of retail purchase by the original purchaser

*Engine

If the engine manufacturer provides any warranty on the mower's engine, Snapper Pro will assign that warranty to the original purchaser of the mower if such assignment is reasonably practicable. Please refer to the engine manufacturer's warranty statement, if any, that is included in the owner's packet. We are not authorized to handle warranty adjustments or repairs on engines. Snapper Pro offers **NO WARRANTY** on mower engines. Snapper Pro does not guarantee or represent that any engine manufacturer will comply with the terms of its warranty.

Items and Conditions Not Covered

This warranty does not cover, and Snapper Pro makes **NO WARRANTY** regarding, the following:

- Mowers or their parts if a complete and accurate Snapper Pro Product Registration has not been received by Snapper Pro.
- Loss or damage to person or property other than that expressly covered by the terms of this limited warranty.
- Pickup and delivery charges and risk of loss or damage in transit to and from any authorized Snapper Pro dealer.
- Any damage or deterioration due to normal use, wear and tear, or environmental or natural elements, or exposure.
- Cost of regular maintenance service or parts, such as but not limited to, filters, fuel, lubricants, tune-up parts, and adjustments.
- Claims arising due to failure to follow Snapper Pro' written instructions, or improper storage or maintenance.
- Any repairs necessary due to use of parts, accessories or supplies, including gasoline, oil or lubricants, incompatible with the mowing equipment, or other than as recommended in the operator's manual or other written operational instructions provided by Snapper Pro.
- Use of non-Snapper Pro approved parts or accessories.
- Any overtime or other extraordinary repair charges or charges relating to repairs or replacements.
- Rental of like or similar replacement equipment during the period of any warranty, repair or replacement work.
- Loss of revenue, time or use of the mowing equipment.
- Travel, telephone or other communication charges.
- Damage from continued use of defective mowing equipment.
- Freight charges on replacement parts.
- Any mowing equipment or part which, in the judgment of Snapper Pro, has been altered or tampered with in any way or has been subjected to misuse, abuse, abnormal usage, unauthorized repair, neglect or accident, damage in transit, or has had the serial numbers altered, effaced or removed.
- Any equipment, part or item not mentioned under "Covered Parts," above.

General Conditions

Snapper Pro is continually striving to improve its products, and therefore reserves the right to make improvements or changes without incurring any obligation to make changes or additions to products sold previously. Any oral or written description of Snapper Pro products is for the sole purpose of identifying the products and shall not be construed as an express warranty. No warranty claim shall give rise to a right for the purchaser to cancel or rescind any sale. No person is authorized to make any warranty or assume for Snapper Pro any liability not strictly in accordance with this limited warranty. Any assistance Snapper Pro provides to or procures for the purchaser outside the terms, limitations or exclusions of this limited warranty will not constitute a waiver of the terms, limitations or exclusions of this limited warranty, nor will such assistance extend or revive the limited warranty. Snapper Pro will not reimburse the purchaser for any expenses incurred by the purchaser in repairing, correcting or replacing any defective products except for those incurred with Snapper Pro' prior written permission and in accordance with this limited warranty.

Snapper Pro' sole and exclusive liability with respect to this limited warranty, and the purchaser's exclusive remedy, shall be repair or replacement as set forth herein. All warranty work must be performed by an authorized Snapper Pro dealer using only Snapper Pro approved replacement parts. **SNAPPER PRO SHALL HAVE NO LIABILITY FOR ANY OTHER COST, LOSS OR DAMAGE, INCLUDING BUT NOT LIMITED TO, ANY INCIDENTAL, COMPENSATORY, INDIRECT, PUNITIVE, SPECIAL OR CONSEQUENTIAL LOSS OR DAMAGE. SNAPPER PRO' AGGREGATE LIABILITY WITH RESPECT TO A DEFECTIVE PRODUCT OR PART SHALL BE LIMITED TO AN AMOUNT EQUAL TO THE MONIES PAID BY THE PURCHASER FOR THAT DEFECTIVE PRODUCT OR PART. THIS LIMITED WARRANTY, AND SNAPPER PRO' OBLIGATIONS HEREUNDER, ARE EXCLUSIVE AND IN LIEU OF ALL OTHER WARRANTIES, EXPRESS OR IMPLIED, INCLUDING, WITHOUT LIMITATION, THE IMPLIED WARRANTY OF MERCHANTABILITY AND THE IMPLIED WARRANTY OF FITNESS FOR A PARTICULAR PURPOSE. SNAPPER PRO SHALL NOT BE LIABLE TO THE PURCHASER, OR TO ANYONE CLAIMING UNDER THE PURCHASER, FOR ANY OTHER OBLIGATIONS OR LIABILITIES, INCLUDING, BUT NOT LIMITED TO, OBLIGATIONS OR LIABILITIES ARISING OUT OF BREACH OF CONTRACT OR WARRANTY, NEGLIGENCE OR OTHER TORT OR ANY THEORY OF STRICT LIABILITY, WITH RESPECT TO SNAPPER PRO PRODUCTS OR SNAPPER PRO' ACTS OR OMISSIONS OR OTHERWISE.**

It is the express wish of the parties that this agreement and any related documents be drafted in English. Il est la volonté expresse des parties que cette convention et tous les documents s'y rattachent soient rédigés en anglais.



Operator's Manual

S175X Series

Zero-Turn Riding Mowers

Not for
Reproduction

BRIGGS & STRATTON POWER PRODUCTS GROUP, LLC.
5375 NORTH MAIN STREET
MUNNSVILLE, NY 13409
800 933 6175

Free Manuals Download Website

<http://myh66.com>

<http://usermanuals.us>

<http://www.somanuals.com>

<http://www.4manuals.cc>

<http://www.manual-lib.com>

<http://www.404manual.com>

<http://www.luxmanual.com>

<http://aubethermostatmanual.com>

Golf course search by state

<http://golfingnear.com>

Email search by domain

<http://emailbydomain.com>

Auto manuals search

<http://auto.somanuals.com>

TV manuals search

<http://tv.somanuals.com>