

# D-Link®

# Manual

Version 2.2

DWL-2200AP

## Wireless Access Point

# Table of Contents

Product Contents.....	3
Minimum System Requirements.....	3
Introduction.....	4
Features and Benefits .....	6
Wireless Basics .....	7
Standards-Based Technology.....	8
Wireless Installation Considerations.....	9
Operational Modes .....	10
Getting Started .....	11
Connecting PoE (Power over Ethernet) .....	12
Using the Configuration Menu.....	13
Using the AP Manager.....	40
Networking Basics .....	61
Troubleshooting.....	76
Technical Specifications .....	82

# Product Contents

- D-Link AirPremier™ DWL-2200AP Wireless Access Point
- Power over Ethernet base unit
- Power Adapter
- Power Cord
- Manual and Warranty on CD
- Quick Installation Guide
- Ethernet Cable
- Mounting Plate

Note: Using a power supply with a different voltage than the one included with the DWL-2200AP will cause damage and void the warranty for this product.

If any of the above items are missing, please contact your reseller.

## Minimum System Requirements

- Computers with Windows®, Macintosh®, or Linux-based operating systems with an installed Ethernet Adapter
- Internet Explorer version 6.0 or Netscape Navigator™ version 7.0 and above

# Introduction

At up to fifteen times the speed of previous wireless devices (maximum wireless signal rate of up to 108Mbps\* in Super G mode), you can work faster and more efficiently, increasing productivity. With the DWL-2200AP, bandwidth-intensive applications like graphics or multimedia will benefit significantly because large files are able to move across the network quickly.

The DWL-2200AP is capable of operating in one of 3 different wireless networking modes; access point, WDS (Wireless Distribution System) with AP, or WDS mode.

Use less wiring, enjoy increased flexibility, save time and money with PoE (Power over Ethernet). With PoE, the DWL-2200AP shares power and data over the CAT5 cable, making the setup of your network less expensive and more convenient.

An ideal solution for quickly creating and extending a wireless local area network (WLAN) in offices or other workplaces, trade shows and special events, the DWL-2200AP provides data transfers at up to 108Mbps in Super G mode when used with other D-Link AirPremier™ products. (The 802.11g standard is backwards compatible with 802.11b devices.)

WPA is offered in two flavors: Enterprise (used for corporations) and Personal (used for home users).

WPA-Personal and WPA2-Personal is directed at home users who do not have the server based equipment required for user authentication. The method of authentication is similar to WEP because you define a “Pre-Shared Key” on the wireless router/AP. Once the pre-shared key is confirmed and satisfied on both the client and access point, then access is granted. The encryption method used is referred to as the Temporal Key Integrity Protocol (TKIP), which offers per-packet dynamic hashing. It also includes an integrity checking feature which ensures that the packets were not tampered with during wireless transmission. WPA2-Personal is far superior to WPA-Personal, because the encryption of data is upgraded with the Advanced Encryption Standard (AES).

\* Maximum wireless signal rate derived from IEEE Standard 802.11g specifications. Actual data throughput will vary. Network conditions and environmental factors, including volume of network traffic, building materials and construction, and network overhead, lower actual data throughput rate. Environmental factors may adversely affect wireless signal range.

**WPA-Enterprise** and **WPA2-Enterprise** is ideal for businesses that have existing security infrastructures in place. Management and security implementation can now be centralized on a server participating on the network. Utilizing 802.1x with a RADIUS (Remote Authentication Dial-in User Service) server, a network administrator can define a list of authorized users who can access the wireless LAN. When attempting to access a wireless LAN with WPA-Enterprise or WPA2-Enterprise configured, the new client will be challenged with a username and password. If the new client is authorized by the administration, and enters the correct username and password, then access is granted. In a scenario where an employee leaves the company, the network administrator can remove the employee from the authorized list and not have to worry about the network being compromised by a former employee. **WPA2-Enterprise** is far superior to **WPA-Enterprise**, because the encryption of data is upgraded with the Advanced Encryption Standard (AES).

**802.1x: Authentication** which is a first line of defense against intrusion. In the authentication process, the Authentication Server verifies the identity of the client attempting to connect to the network. Unfamiliar clients would be denied access.

**EAP (Extensible Authentication Protocol)** is available through the Windows® XP operating system. You will need to use the same type of EAP protocol on all devices in your network when using the 802.1x feature.

# Features and Benefits

- **3 Different Operation modes** - Capable of operating in one of three different operation modes to meet your wireless networking requirements: Access Point; WDS with AP, or WDS.
- **Easy Installation with PoE (Power over Ethernet).**
- **Faster wireless networking** with the 802.11g standard to provide a maximum wireless signal rate of up to 54Mbps\* (maximum wireless signal rate of up to 108Mbps\* in Super G mode).
- **Compatible with the 802.11b standard** to provide a wireless data rate of up to 11Mbps - that means you can migrate your system to the 802.11g standard on your own schedule without sacrificing connectivity.
- **Better security with WPA** - The DWL-2200AP can securely connect wireless clients on the network using WPA (Wi-Fi Protected Access) providing a much higher level of security for your data and communications than has previously been available.
- **AP Manager Setup Wizard** - The new Setup Wizard makes network configuration quick and simple.
- **SNMP for Management** - The DWL-2200AP is not just fast but it also supports SNMP v.3 for a better network management. Superior wireless AP manager software is bundled with the DWL-2200AP for network configuration and firmware upgrade. Systems administrators can also setup the DWL-2200AP easily with the Web-based configuration. A D-Link D-View module will be downloadable for network administration and real-time network traffic monitoring with D-Link D-View software.
- Utilizes **OFDM** technology (**O**rthogonal **F**requency **D**ivision **M**ultiplexing).
- Operates in the 2.4GHz frequency range.
- **Web-based interface** for managing and configuring.

\* Maximum wireless signal rate derived from IEEE Standard 802.11g specifications. Actual data throughput will vary. Network conditions and environmental factors, including volume of network traffic, building materials and construction, and network overhead, lower actual data throughput rate. Environmental factors may adversely affect wireless signal range.

# Wireless Basics

D-Link wireless products are based on industry standards to provide easy-to-use and compatible high-speed wireless connectivity within your home, business or public access wireless networks. D-Link wireless products will allow you access to the data you want, when and where you want it. You will be able to enjoy the freedom that wireless networking brings.

A Wireless Local Area Network (WLAN) is a computer network that transmits and receives data with radio signals instead of wires. WLANs are used increasingly in both home and office environments, and public areas such as airports, coffee shops and universities. Innovative ways to utilize WLAN technology are helping people to work and communicate more efficiently. Increased mobility and the absence of cabling and other fixed infrastructure have proven to be beneficial for many users.

*People use WLAN technology for many different purposes:*

**Mobility** - Productivity increases when people have access to data in any location within the operating range of the WLAN. Management decisions based on real-time information can significantly improve worker efficiency.

**Low Implementation Costs** - WLANs are easy to set up, manage, change and relocate. Networks that frequently change can benefit from WLANs ease of implementation. WLANs can operate in locations where installation of wiring may be impractical.

**Installation and Network Expansion** - Installing a WLAN system can be fast and easy and can eliminate the need to pull cable through walls and ceilings. Wireless technology allows the network to go where wires cannot go - even outside the home or office.

**Inexpensive Solution** - Wireless network devices are as competitively priced as conventional Ethernet network devices. The DWL-2200AP saves money by providing multi-functionality, configurable in one of four different modes.

**Scalability** - WLANs can be configured in a variety of ways to meet the needs of specific applications and installations. Configurations are easily changed and range from Peer-to-Peer networks suitable for a small number of users to larger Infrastructure networks to accommodate hundreds or thousands of users, depending on the number of wireless devices deployed.

# Standards-Based Technology

The DWL-2200AP Managed Wireless Access Point utilizes the **802.11b** and the **802.11g** standards.

The IEEE **802.11g** standard is an extension of the **802.11b** standard. It increases the maximum wireless signal rate of up to 54Mbps\* (maximum wireless signal rate of up to 108Mbps\* in Super G mode) within the 2.4GHz band, utilizing **OFDM technology**.

This means that in most environments, within the specified range of this device, you will be able to transfer large files quickly or even watch a movie in MPEG format over your network without noticeable delays. This technology works by transmitting high-speed digital data over a radio wave utilizing **OFDM (Orthogonal Frequency Division Multiplexing)** technology. **OFDM** works by splitting the radio signal into multiple smaller sub-signals that are then transmitted simultaneously at different frequencies to the receiver. **OFDM** reduces the amount of **crosstalk** (interference) in signal transmissions.

The D-Link DWL-2200AP will automatically sense the best possible connection speed to ensure the greatest speed and range possible.

802.11g offers the most advanced network security features available today, including WPA and WPA2.

\*"Maximum wireless signal rate derived from IEEE Standard 802.11g specifications. Actual data throughput will vary. Network conditions and environmental factors, including volume of network traffic, building materials and construction, and network overhead lower actual data throughout rate."

# Wireless Installation Considerations

The D-Link DWL-2200AP lets you access your network, using a wireless connection, from virtually anywhere within its operating range. Keep in mind, however, that the number, thickness and location of walls, ceilings, or other objects that the wireless signals must pass through, may limit the range. Typical ranges vary depending on the types of materials and background RF (radio frequency) noise in your home or business. The key to maximizing wireless range is to follow these basic guidelines:

- 1** Keep the number of walls and ceilings between the DWL-2200AP and other network devices to a minimum - each wall or ceiling can reduce your DWL-2200AP's range from 3-90 feet (1-30 meters.) Position your devices so that the number of walls or ceilings is minimized.
- 2** Be aware of the direct line between network devices. A wall that is 1.5 feet thick (.5 meters), at a 45-degree angle appears to be almost 3 feet (1 meter) thick. At a 2-degree angle it looks over 42 feet (14 meters) thick! Position devices so that the signal will travel straight through a wall or ceiling (instead of at an angle) for better reception.
- 3** Building materials can impede the wireless signal - a solid metal door or aluminum studs may have a negative effect on range. Try to position wireless devices and computers with wireless adapters so that the signal passes through drywall or open doorways and not other materials.
- 4** Keep your product away (at least 3-6 feet or 1-2 meters) from electrical devices or appliances that generate RF noise.

# Operational Modes

<b>Operation Mode</b> (Only supports 1 mode at a time)	<b>Function</b>
Access Point (AP)	Create a Wireless LAN
WDS with AP	Wirelessly Connect Multi Networks While still Functioning as a Wireless AP
WDS	Wirelessly Connect Multi Networks

# Getting Started

## YOUR NETWORK SETUP

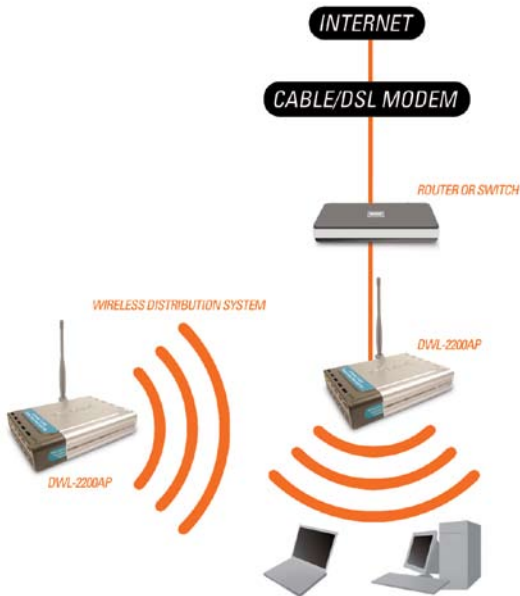

- 1 You will need broadband Internet access.
- 2 Consult with your Cable or DSL provider for proper installation of the modem.
- 3 Connect the Cable or DSL modem to a Router.  
(See the printed Quick Installation Guide included with your router.)
- 4 Connect the Ethernet Broadband Router to the PoE base unit.  
(See the printed Quick Installation Guide included with the DWL-2200AP.)
- 5 Connect the DWL-2200AP to the PoE base unit.  
(See the printed Quick Installation Guide included with the DWL-2200AP.)
- 6 If you are connecting a desktop computer to your network, install the D-Link DWL-G550 wireless PCI adapter into an available PCI slot on your desktop computer.  
(See the printed Quick Installation Guide included with the network adapter.)
- 7 Install the drivers for the D-Link DWL-G680 wireless Cardbus adapter into a laptop computer.  
(See the printed Quick Installation Guide included with the DWL-G680.)

# Connecting PoE (Power over Ethernet)

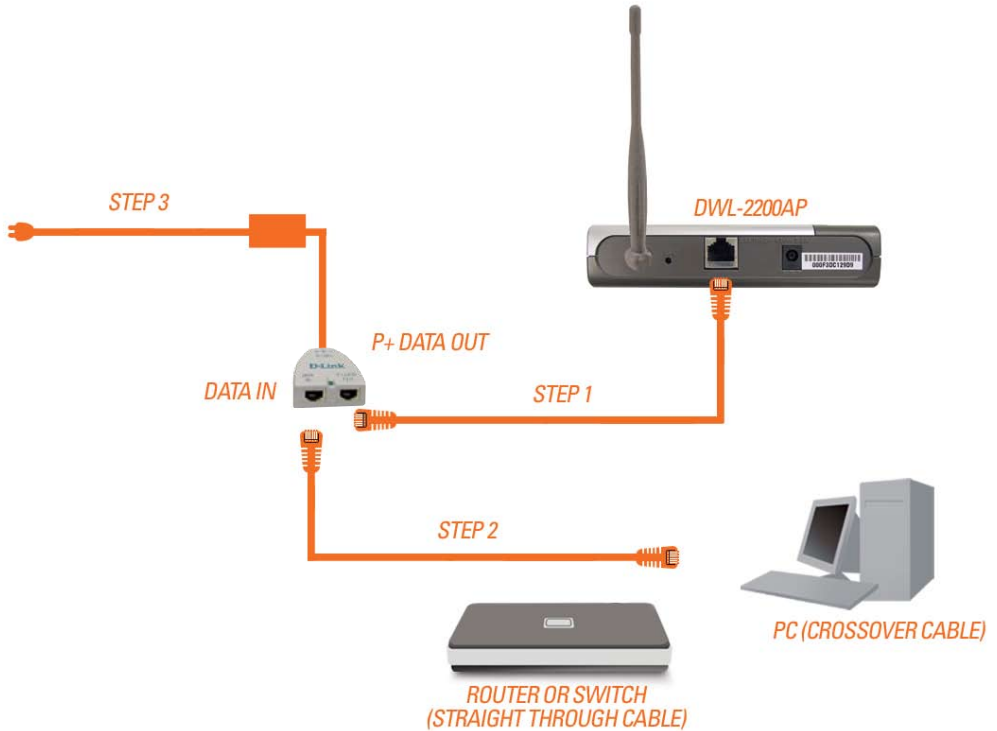

- Step 1** Connect one end of an Ethernet cable (included with your package) to the **LAN port** on the DWL-2200AP and the other end of the Ethernet cable to the port labeled **P+DATA OUT** on the PoE base unit.
- Step 2** Connect another Ethernet cable from the **DATA IN** port on the PoE base unit to your router/switch, using a straight through cable, or to a PC, using a crossover cable.
- Step 3** Attach the power adapter to the connector labeled **POWER IN** on the PoE base unit. Attach the power cord to the power adapter and into an electrical outlet.

# Using the Configuration Menu

After you have completed the *Setup Wizard* (please see the *Quick Installation Guide* that came with the product) you can access the *Configuration* menu at any time by opening the Web browser and typing in the IP address of the DWL-2200AP. The DWL-2200AP default IP address is shown below:

- Open the Web browser
- Type in the **IP address** of the DWL-2200AP

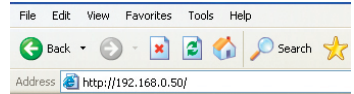

*Note: if you have changed the default IP address assigned to the DWL-2200AP, make sure to enter the correct IP address.*

- Type **admin** in the **User Name** field
- Leave the **Password** blank.  
*(However, if you have changed the password, please enter the correct password.)*
- Click **OK**

## Home > Wizard

The **Home>Wizard** screen will appear. Please refer to the *Quick Installation Guide* for more information regarding the Setup Wizard.

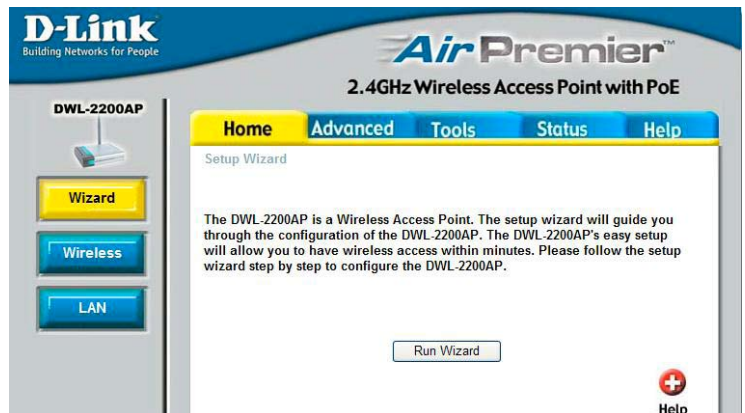

# Using the Configuration Menu (continued)

Home > Wireless > AP Mode

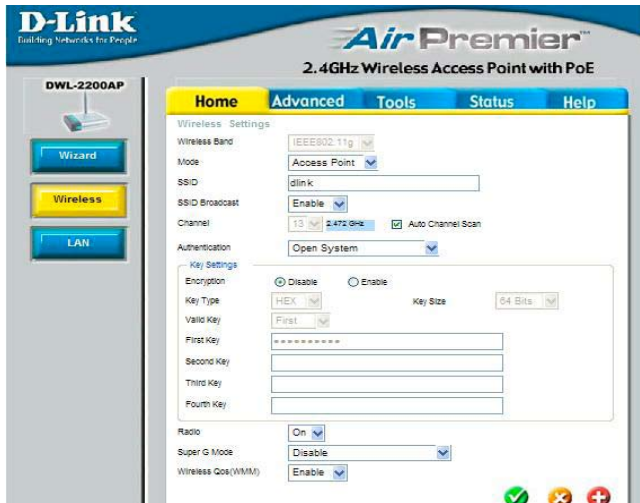

**Wireless Band-**

IEEE 802.11g.

**Mode-**

Access Point is selected from the pull down menu..

**SSID-**

Service Set Identifier(SSID)is the name designated for a specific wireless local area network(WLAN).The SSID's factory default setting is dlink.The SSID can be easily changed to connect to an existing network or to establish a new wireless network.

**SSID Broadcast-**

Enable or Disable SSID Broadcast. Enabling this feature broadcasts the SSID across the network.

**Channel-**

All devices on the network must share the .

**Auto Channel Scan-** Select Enable or Disable.(Enable this feature to auto-select the channel for best wireless performance.) Enable is selected by default.

**Radio-**

Select **On** or **Off**.

**Super G Mode-**

Super G is a group of performance enhancement features that increase end user application throughput in an 802.11g network. Super G is backward compatible to standard 802.11g devices. For top performance, all wireless devices on the network should be Super G capable. Select either **Disabled**, **Super G without Turbo**, or **Super G with Dynamic Turbo**.

# Using the Configuration Menu (continued)

## Home > Wireless> AP Mode(continued)

**Disabled:** Standard 802.11g support, no enhanced capabilities.

**Super G without Turbo:** Capable of Packet Bursting, Fast Frames, Compression, and no Turbo mode.

**Super G with Dynamic Turbo:** Capable of Packet Bursting, Fast Frames, Compression, and Dynamic Turbo mode. This setting is backwards compatible with non-Turbo (legacy) devices. Dynamic Turbo mode is only enabled when all devices on the wireless network are configured with Super G with Dynamic Turbo enabled.

### WMM-

Select **Enable** or **Disable**, **Enable** is selected by default. WMM stands for Wi-Fi Multimedia, by enabling this feature it will improve the user experience for audio and video applications over a Wi-Fi network.

**Authentication:** **Open System**  
**Shared Key**  
**Open System/Shared Key**  
**WPA-EAP**  
**WPA-PSK**  
**WPA2-EAP**  
**WPA2-PSK**  
**WPA-Auto-EAP**  
**WPA-Auto-PSK**

Select **Open System** to communicate the key across the network.

Select **Shared Key** to limit communication to only those devices that share the same WEP settings.

Select **Open System/Shared Key** to allow either form of data encryption.

Select **WPA-EAP**, **WPA2-EAP**, **WPA-Auto-EAP** to secure your network with the inclusion of a RADIUS server.

Select **WPA-PSK**, **WPA2-PSK**, **WPA-Auto-PSK** to secure your network using a password and dynamic key changes. (No RADIUS server required).

## Home > Wireless>AP Mode>WEP Encryption

**Encryption:** Select **Disabled** or **Enabled**. (**Disabled** is selected here).

**Key Type\*:** Select **HEX** or **ASCII**.

**Key Size:** Select **64-**, **128-**, **152-**bits.

**Valid Key:** Select the **1st** through the **4th** key to be the active key.

**First through Fourth keys:** Input up to **four keys** for encryption. You will select one of these keys in the valid key field.

*\*Hexadecimal digits consist of the numbers 0-9 and the letters A-F*

*ASCII (American Standard Code for Information Interchange) is a code for representing English letters as numbers from 0-127*

# Using the Configuration Menu (continued)

Home>Wireless>AP Mode>WPA-EAP, WPA2-EAP, WPA-Auto-EAP

- Wireless Band: IEEE802.11g
- Mode: Access Point
- SSID: dlink
- SSID Broadcast: Enable
- Channel: 13 (2.472 GHz) with "Auto Channel Scan" checked.
- Authentication: WPA-EAP
- RADIUS Server Settings:**
  - Cipher Type: AUTO
  - Group Key Update Interval: 1800
  - RADIUS Server: (empty field)
  - RADIUS Port: 1812
  - RADIUS Secret: (empty field)
- Radio: On
- Super G Mode: Disable
- Wireless Qos(WMM): Enable

At the bottom right, there are three buttons: "Apply" (with a green checkmark), "Cancel" (with a red X), and "Help" (with a red plus sign).

- Cipher Type:** Select **AES**, **AUTO** or **TKIP** from the pull down menu.
- Group Key Update Interval:** Select the interval during which the group key will be valid. 1800 is the recommended value. A lower interval may reduce data transfer rate.
- Radius Server:** Enter the IP address of the Radius server.
- Radius Port:** Enter the Radius port.
- Radius Secret:** Enter the the Radius secret.

# Using the Configuration Menu (continued)

Home>Wireless>AP Mode>WPA-PSK, WPA2-PSK, WPA-Auto-PSK

**D-Link**  
Building Networks for People

**Air Premier™**  
2.4GHz Wireless Access Point with PoE

**DWL-2200AP**

Wizard  
Wireless  
LAN

Home Advanced Tools Status Help

Wireless Settings

Wireless Band: IEEE802.11g  
Mode: Access Point  
SSID: dlink  
SSID Broadcast: Enable  
Channel: 13 (2.472 GHz)  Auto Channel Scan  
Authentication: WPA-PSK

PassPhrase Settings

Cipher Type: AUTO Group Key Update Interval: 1800  
PassPhrase:

Radio: On  
Super G Mode: Disable  
Wireless Qos(WMM): Enable

Apply Cancel Help

**Cipher Type:** Select **AES**, **AUTO** or **TKIP** from the pull down menu.

**Group Key Update Interval:** Select the interval during which the group key will be valid. The default value of 1800 is recommended.

**PassPhrase:** Enter a **PassPhrase** in the corresponding field.

# Using the Configuration Menu (continued)

Home > Wireless > WDS with AP Mode

- Wireless Settings:**
  - Wireless Band: IEEE802.11g
  - Mode: WDS with AP
  - SSID: dlink
  - SSID Broadcast: Enable
  - Channel: 13 (2.472 GHz)
  - Auto Channel Scan:
- WDS with AP:**
  - Remote AP MAC Address: 8 input fields (1-8)
- Authentication:** Open System
- Key Settings:**
  - Encryption:  Disable,  Enable
  - Key Type: HEX
  - Key Size: 64 Bits
  - Valid Key: First
  - First Key: [Redacted]
  - Second Key: [Redacted]

**WDS (Wireless Distribution System) with AP mode can set APs to work as PtP/PtMP Bridge and Access Point function simultaneously with the same security setting. But all APs need to set as the same SSID.**

## Wireless

**Band-** IEEE 802.11g.

**Mode-** WDS with AP mode is selected from the pull-down menu.

**SSID-** Service Set Identifier(SSID)is the name designated for a specific wireless local area network(WLAN).The SSID's factory default setting is dlink.The SSID can be easily changed to connect to an existing network or to establish a new wireless network.

**SSID Broadcast-** Enable or Disable SSID Broadcast. Enabling this feature broadcasts the SSID across the network.

**Channel-** **6** is the default channel. All devices on the network must share the same channel.

**Auto Channel Scan-** Select Enable or Disable.(Enable this feature to auto-select the channel for best wireless performance.)

# Using the Configuration Menu (continued)

## Home > Wireless> WDS with AP Mode(continued)

**Remote AP MAC Address-** Enter the MAC address of the APs in your network that will serve as bridges to wirelessly connect multiple networks.

**Authentication:** **Open System**  
**Shared Key**  
**Open System/Shared Key**  
**WPA-PSK**  
**WPA2-PSK**  
**WPA-Auto-PSK**

Select **Open System** to communicate the key across the network.

Select **Shared Key** to limit communication to only those devices that share the same WEP settings.

Select **Open System/Shared Key** to allow either form of data encryption.

Select **WPA-PSK**, **WPA2-PSK**, **WPA-Auto-PSK** to secure your network using a password and dynamic key changes. (No RADIUS server required).

## Home > Wireless> WDS with AP Mode> WEP Encryption

**Encryption:** Select **Disabled** or **Enabled**. (**Disabled** is selected here).

**Key Type\*:** Select **HEX** or **ASCII**.

**Key Size:** Select **64-**, **128-**, **152-**bits.

**Valid Key:** Select the **1st** through the **4th** key to be the active key.

**First through Fourth keys:** Input up to **four keys** for encryption. You will select one of these keys in the valid key field.

*\*Hexadecimal digits consist of the numbers 0-9 and the letters A-F*

*ASCII (American Standard Code for Information Interchange) is a code for representing English letters as numbers from 0-127*

## Home > Wireless> WDS with AP Mode> WPA-PSK, WPA2-PSK, WPA-Auto-PSK

**Cipher Type:** Select **AES** or **AUTO** from the pull down menu.

**Group Key Update Interval:** Select the interval during which the group key will be valid. The default value of 1800 is recommended.

**PassPhrase:** Enter a **PassPhrase** in the corresponding field.

# Using the Configuration Menu (continued)

Home > Wireless > WDS Mode

- Navigation:** Home, Advanced, Tools, Status, Help.
- Wireless Settings:**
  - Wireless Band: IEEE802.11g
  - Mode: WDS
  - SSID: dlink
  - SSID Broadcast: Enable
  - Channel: 13 (2.472 GHz), with an option for Auto Channel Scan.
- WDS:**
  - Remote AP MAC Address: A table with 8 empty input fields for MAC addresses.
- Authentication:**
  - Open System
  - Key Settings:
    - Encryption: Disable (selected) or Enable
    - Key Type: HEX
    - Key Size: 64 Bits
    - Valid Key: First
    - First Key: A field with asterisks.

**WDS (Wireless Distribution System) mode can set APs to work as PtP/PtMP Bridge. But all APs need to set as the same SSID.**

**Wireless Band-**

IEEE 802.11g.

**Mode**

WDS is selected from the pull-down menu.

**SSID**

Service Set Identifier(SSID)is the name designated for a specific wireless local area network(WLAN).The SSID's factory default setting is dlink.The SSID can be easily changed to connect to an existing network or to establish a new wireless network.

**SSID Broadcast-**

Enable or Disable SSID Broadcast. Enabling this feature broadcasts the SSID across the network.

**Channel-**

**6** is the default channel. All devices on the network must share the same channel.

**Auto Channel Scan**

Select Enable or Disable.(Enable this feature to auto-select the channel for best wireless performance.)

# Using the Configuration Menu (continued)

## Home > Wireless>WDS Mode(continued)

**Remote AP Mac Address-** Enter the MAC address of the APs in your network that will serve as bridges to wirelessly connect multiple networks.

**Authentication:** **Open System**  
**Shared Key**  
**Open System/Shared Key**  
**WPA-PSK**  
**WPA2-PSK**  
**WPA-Auto-PSK**

Select **Open System** to communicate the key across the network.

Select **Shared Key** to limit communication to only those devices that share the same WEP settings.

Select **Open System/Shared Key** to allow either form of data encryption.

Select **WPA-PSK**, **WPA2-PSK**, **WPA-Auto-PSK** to secure your network using a password and dynamic key changes. (No RADIUS server required).

## Home > Wireless> WDS Mode> WEP Encryption

**Encryption:** Select **Disabled** or **Enabled**. (**Disabled** is selected here).

**Key Type\*:** Select **HEX** or **ASCII**.

**Key Size:** Select **64-**, **128-**, **152-**bits.

**Valid Key:** Select the **1st** through the **4th** key to be the active key.

**First through Fourth keys:** Input up to **four keys** for encryption. You will select one of these keys in the valid key field.

*\*Hexadecimal digits consist of the numbers 0-9 and the letters A-F*

*ASCII (American Standard Code for Information Interchange) is a code for representing English letters as numbers from 0-127*

## Home>Wireless>WDS Mode>WPA-PSK, WPA2-PSK, WPA-Auto-PSK

**Cipher Type:** **AES** is used here.

**Group Key Update Interval:** Select the interval during which the group key will be valid. The default value of 1800 is recommended.

**PassPhrase:** Enter a **PassPhrase** in the corresponding field.

# Using the Configuration Menu (continued)

Home > LAN

LAN is short for Local Area Network. This is considered your internal network. These are the IP settings of the LAN interface for the DWL-2200AP. These settings may be referred to as private settings. You may change the LAN IP address if needed. The LAN IP address is private to your internal network and cannot be seen on the Internet.

## Get IP From-

Select **Static (Manual)** or **Dynamic (DHCP)** as the method you will use to assign an IP address to the DWL-2200AP.

## IP Address-

The IP address of the LAN interface. The default IP address is: **192.168.0.50**

## Subnet Mask-

The subnet mask of the LAN interface. The default subnet mask is **255.255.255.0**

## Default Gateway-

This field is optional. Enter in the IP address of the gateway on your network.

## Apply-

Click **Apply** to save the changes.

# Using the Configuration Menu (continued)

## Advanced > Performance

**Wireless Band-** IEEE 802.11g

**Data Rate-**

The **Data Rates** are Auto, 1Mbps, 2Mbps, 5.5Mbps, 6Mbps, 9Mbps, 11Mbps, 12Mbps, 18Mbps, 24Mbps, 36Mbps, 48Mbps, 54Mbps.

**Beacon Interval-**

Beacons are packets sent by an access point to synchronize a network. Specify a beacon interval value. The default (100) is recommended.

**DTIM-**

(*Delivery Traffic Indication Message*)- **1** is the default setting. DTIM is a countdown informing clients of the next window for listening to broadcast and multicast messages.

**Fragment Length-**

The fragmentation threshold, which is specified in bytes, determines whether packets will be fragmented. Packets exceeding the 2346 byte setting will be fragmented before transmission. 2346 is the default setting

**RTS Length-**

This value should remain at its default setting of 2,346. If you encounter inconsistent data flow, only minor modifications to the value range between 256 and 2,346 are recommended

**Transmit Power-**

Choose full, half (-3dB), quarter (-6dB), eighth (-9dB), minimum power.

**802.11g only-**

For increased speed in your network, enable this option. 802.11b devices will be excluded.

**Preamble-**

Select the default value **Short and Long**, or **Long Only**.

# Using the Configuration Menu (continued)

## Advanced > Filters > Wireless Access Settings

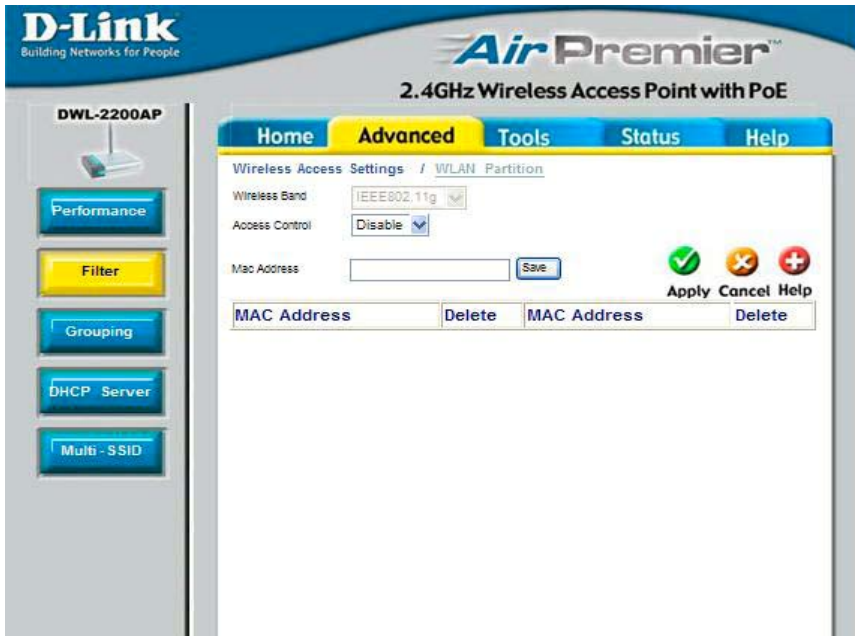

The following fields are available for configuration in this window:

**Wireless Band-** IEEE 802.11g.

**Access Control-** Select **Disabled** to disable the filters function.  
Select **Accept** to accept only those devices with MAC addresses in the Access Control List.  
Select **Reject** to reject the devices with MAC addresses in the Access Control List.

**MAC Address-** Enter the MAC addresses of the devices that you wish to control here. Click **Save** to add to the Access Control List.

**Access Control List-** The MAC addresses in this list can be accepted or rejected for inclusion in the network, depending upon the Access Control selection. Click on the Delete icon next to the MAC address to delete it from the list.

**Apply-** Click **Apply** to save the changes

# Using the Configuration Menu (continued)

Advanced > Filters > WLAN Partition

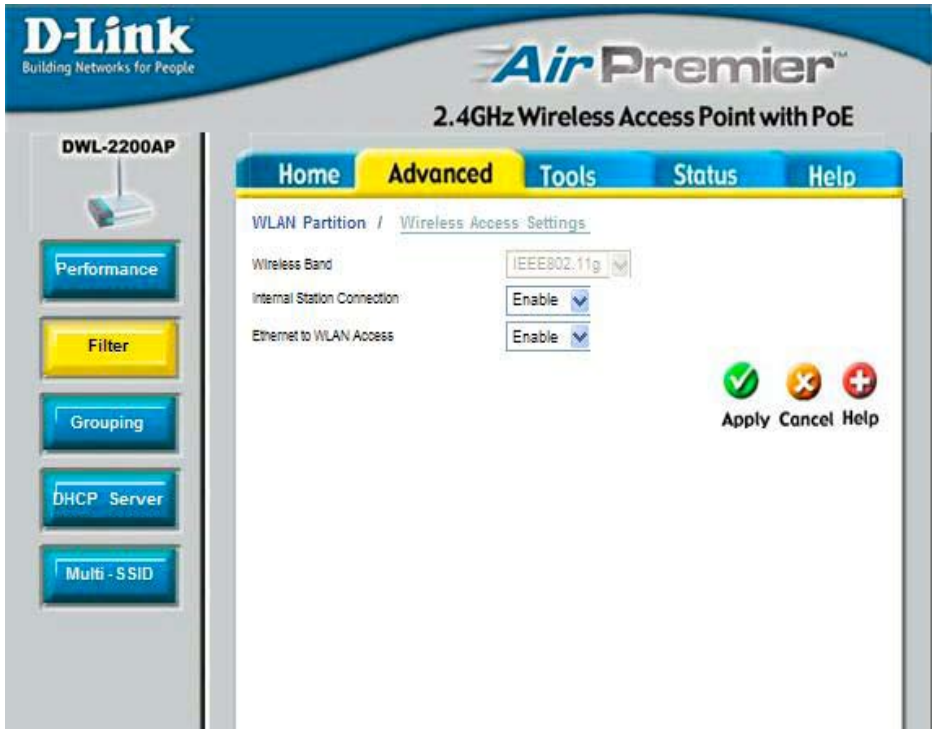

**Wireless Band-**

IEEE 802.11g

**Internal Station Connection-**

Enabling this feature allows wireless clients to communicate with each other. If this feature is disabled, wireless stations of the selected band are not allowed to exchange data through the access point.

**Ethernet to WLAN Access-**

Enabling this feature allows Ethernet devices to communicate with wireless clients. If this feature is disabled, all data from the Ethernet to associated wireless devices is blocked, but wireless devices can still send data to the Ethernet.

# Using the Configuration Menu (continued)

## Advanced > Grouping

The D-Link DWL-2200AP allows you to balance the distribution of wireless client connections across multiple access points. Using load balancing, you can prevent scenarios where a single access point in your network shows performance degradation because it is handling a disproportionate share of the wireless traffic.

**Load Balance-** Select Enabled or Disabled.

**User Limit-** When Load Balance is enabled, select the user limit.

**Link Intergrate-** Select Enabled or Disabled

**Ethernet Link Status-** Displays the link status of the Ethernet connect.

# Using the Configuration Menu (continued)

## Advanced > DHCP Server > Dynamic Pool Settings

**DHCP Server Control-**  
**Enable or Disable** the DHCP function here.

### Dynamic Pool Settings

#### IP Assigned From-

Input the first IP address available for assignment in your network.

#### The Range of Pool (1-255)-

Enter the number of IP addresses available for assignment.

#### SubMask-

Enter the subnet mask.

#### Gateway-

Enter the IP address of the router on the network.

#### Wins-

**Windows Internet Naming Service** is a system that determines the IP address of a network computer that has a dynamically assigned IP address.

#### DNS-

Enter the IP address of the DNS server. The DNS server translates domain names such as [www.dlink.com](http://www.dlink.com) into IP addresses.

#### Domain Name-

Enter the Domain Name of the DWL-2200AP.

#### Lease Time (60-31536000 sec)-

The **Lease Time** is the period of time before the DHCP server will assign a new IP address.

#### Status-

Turn the **Dynamic Pool Settings** ON or OFF here.

#### Apply-

Click Apply if you have made any changes.

# Using the Configuration Menu (continued)

## Advanced > DHCP Server > Static Pool Settings\*

**DHCP Server Control-**  
**Enable or Disable** the DHCP function here.

### Static Pool Settings

**Assigned IP-**  
Enter the static IP address of the device here.

**Assigned MAC Address-**  
Enter the MAC address of the device here.

**SubMask-**  
Enter the subnet mask here.

### Gateway-

Enter the IP address of the gateway on the network.

### Wins-

**Windows Internet Naming Service** is a system that determines the IP address of the a network computer that has a dynamically assigned IP address.

### DNS-

Enter the IP address of the DNS server. The DNS server translates domain names such as www.dlink.com into IP addresses.

### Domain Name-

Enter the **Domain Name** of the DWL-2200AP.

### Status-

Turn the **Static Pool Settings ON or OFF** here.

### Assigned Static Pool

After you have input the **Static Pool Settings** for each device, click **Apply** and the profile will appear in this list at the bottom of the window.

\*Please note that IPs assigned in the Static Pool Settings must not be in the same range as those in the Dynamic Pool Settings.

# Using the Configuration Menu (continued)

## Advanced > DHCP Server > Current IP Mapping List

This screen displays information about the current DHCP dynamic and static IP address pools. This information is available when you enable the DHCP function of the DWL-2200AP and assign dynamic and static IP address pools.

**Current DHCP Dynamic Pools-** These are IP address pools to which the DHCP server function has assigned dynamic IP addresses.

**Binding MAC address-** The MAC address of a device on the network that is within the DHCP dynamic IP address pool.

**Assigned IP address-** The current corresponding DHCP-assigned dynamic IP address of the device.

**Lease Time-** The length of time that the dynamic IP address will be valid.

**Current DHCP Static Pools-** These are IP address pools to which the DHCP server function has assigned static IP addresses.

**Binding MAC address-** The MAC address of a device on the network that is within the DHCP static IP address pool.

**Assigned IP address-** The current corresponding DHCP-assigned static IP address of the device.

# Using the Configuration Menu (continued)

## Advanced > Multi-SSID

- Enable Multi -SSID
- Enable VLAN State
- Band: IEEE802.11g
- Index: Primary SSID
- SSID: dlink
- Security: None
- VLAN ID: 1
- Key Settings:
  - Key Type: Hex
  - Key Size: 64 Bits
  - Key: 1

A "Save to table" button is located below the key settings. At the bottom, there is a table header for "Multi -SSID" with columns: Index, SSID, Band, Encryption, VLAN ID, and Del.

Index	SSID	Band	Encryption	VLAN ID	Del
-------	------	------	------------	---------	-----

If you want to configure the Guest and Internal networks on Virtual LAN (VLANs), the switch and DHCP server you are using must support VLANs. As a prerequisite step, configure a port on the switch for handling VLAN tagged packets as described in the IEEE802.1Q standard.

# Using the Configuration Menu (continued)

## Advanced > Multi-SSID(continued)

**Index-** The Primary SSID and Security cannot be changed here. Those values follow the setting in Home>Wireless.

**SSID-** When you **Enable Multi-SSID** you can name each Multi-SSID.

**Security-** The Security option for these seven Multi-SSIDs are **None, Open System or Shared Key, WPA-EAP, WPA-PSK, WPA2-EAP, WPA2-PSK, WPA-Auto-EAP, WPA-Auto-PSK**

**VLAN Group ID-** When you **Enable VLAN State** and configure internal and Multi-SSID networks on VLANs, this field will be enable.

Provide a number between 1 and 4094 for internal VLAN.

This will cause the access point to send DHCP request with the VLAN tags. The switch and the DHCP server must support VLAN IEEE802.1Q frames. The access point must be able to reach the DHCP Server.

Check with the Administrator regarding the VLAN and DHCP configurations

## Advanced > Multi-SSID > WEP Encryption

**Key Type-** Select HEX or ASCII

**Key Size-** Select 64-, 128-, 152-bits

**Key-** Select the 1st through the 4th key to be the active key. Enter key here.

## Advanced > Multi-SSID > WPA-PSK, WPA2-PSK, WPA-Auto-PSK

**Cipher Type:** Select **AES, AUTO** or **TKIP** from the pull down menu.

**Group Key Update Interval:** Select the interval during which the group key will be valid. The default value of 1800 is recommended.

**PassPhrase:** Enter a **PassPhrase** in the corresponding field.

Note: If any of the SSID uses security of WPA-PSK, WPA2-PSK, WPA-Auto-PSK, WPA-EAP, WPA2-EAP, WPA-Auto-EAP, it will occupy the key space 2 and 3, leaves only key 1 and key 4 for other SSIDs to use for WEP key.

The Multi-SSID's security can be WPA-EAP, WPA2-EAP, or WPA-Auto-EAP only when the Primary SSID's security is at the same security level. Also, they must connect to the same RADIUS server.

# Using the Configuration Menu (continued)

## Tools > Admin

**User Name-**

Enter a user name; **admin** is the default setting.

**Limit Administrator IP-**

Enable the Limit Administrator IP, you can set one or two IP address which allowed to manage this AP.

**User Name-**

Enter a user name; **admin** is the default setting.

**Old Password-**

To change your password, enter your old password here

**New Password-**

Enter your new password here.

**Confirm New Password-**

Enter your new password again.

**Console Protocol-**

Choose None, Telnet or SSH.

**Time Out-**

Select a time period after which a session timeout will occur.

**Community String-**

Enter the Public/Private Community string as the password to access the SNMP service.

# Using the Configuration Menu (continued)

## Tools > System

### Apply Settings and Restart-

Click **Restart** to apply the system settings and restart the DWL-2200AP.

### Restore to Factory Default Settings-

Click **Restore** to return the DWL-2200AP to its factory default settings.

## Tools > Firmware

### Update File-

After you have downloaded the most recent version of the firmware from [www.support.dlink.com](http://www.support.dlink.com) you can **browse** your hard drive to locate the downloaded file and click **OK** to update the firmware.

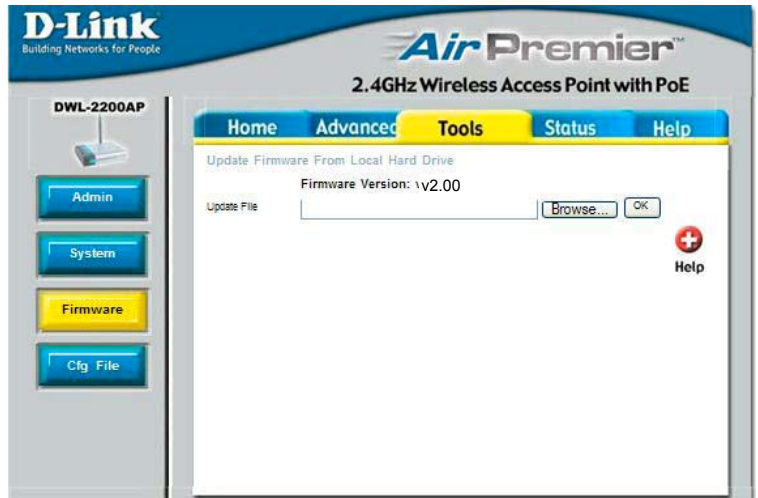

# Using the Configuration Menu (continued)

## Tools > Cfg File

**Update File-Browse** for the configuration settings that you have saved to your hard drive. Click **OK** when you made your selection.

### Load Settings to the Local Hard Drive-

Click **OK** to load the selected settings.

# Using the Configuration Menu (continued)

## Status > Device Info

- Firmware Version: v2.20
- MAC Address: 00:11:95:95:bd:8a

There are two expandable sections:

- Ethernet**
  - Get IP From: Manual
  - IP address: 192.168.0.50
  - Subnet Mask: 255.255.255.0
  - Gateway: 0.0.0.0
- Wireless (802.11g)**
  - SSID: dlink
  - Channel: 13
  - Super G Mode: Disabled
  - Rate: Auto
  - Security Level: Open System / Encryption Disabled

A 'Help' icon (a red circle with a white plus sign) is located in the bottom right corner of the main content area. On the left sidebar, there are buttons for 'Device Info' (highlighted), 'Stats', 'Client Info', and 'Log'.

This window displays the settings of the DWL-2200AP, as well as the Firmware version and the MAC address.

# Using the Configuration Menu (continued)

Status > Stats

Throughput	
Transmit Success Rate	80 %
Transmit Retry Rate	0 %
Receive Success Rate	0 %
Receive Duplicate Rate	0 %
RTS Success Count	0
RTS Failure Count	231

Transmitted Frame Count	
Transmitted Frame Count	1646
Multicast Transmitted Frame Count	1457
Transmitted Error Count	437
Transmitted Total Retry Count	0
Transmitted Multiple Retry Count	0

Received Frame Count	
Received Frame Count	0
Multicast Received Frame Count	0
Received Frame FCS Error Count	231
Received Frame Duplicate Count	0
Ack Retry failure Count	2248

WEP Frame Error Count	
WEP Excluded Frame Count	0
WEP ICV Error Count	0

Refresh Help

This window displays the statistics of the wireless local area network.

# Using the Configuration Menu (continued)

Status > Client Info

	SSID	MAC	Band	Authentication	Signal	Power Saving Mode
Primary	-SSID	00:13:46:d0:3e:08	G	Open System	64%	Off
Primary	-SSID	00:0e:35:5c:02:ab	G	Open System	76%	Off

Client Information Select this option to obtain information on wireless clients. (A client is a device on the network that is communicating with the DWL-2200AP)

# Using the Configuration Menu (continued)

## Status > Log

Time	Type	Message
TUE MAY 30 16:16:07 2006	System	--AP cold start with fw version: v2.20
TUE MAY 30 16:16:07 2006	Wireless	--WLAN1 Normal AP ready
TUE MAY 30 16:16:09 2006	Wireless	--Association:11G STA 00:13:46:0b:3e:08 associated with WLAN1 SSID = dlink
TUE MAY 30 16:16:24 2006	System	--Web login success from 192.168.0.112
TUE MAY 30 16:16:39 2006	Wireless	--Association:11G STA 00:0e:35:5c:02:ab associated with WLAN1 SSID = dlink
TUE MAY 30 16:17:09 2006	Wireless	--Association:11G STA 00:0e:35:5c:04:bd associated with WLAN1 SSID = dlink

The log information will include, but not limited to, the following items:

- Upgrade Firmware
- Client associate and disassociate with AP
- Web login if you require

**Log Server-** If you require more space to hold your logs, please provide the IP address of the Server that will store your logs. The embedded memory can only have up to 300 logs.

**Log Server/IP Address-** Enter the IP address of the log server.

**Log Type-** Check the box for the type of activity you want to log. There are three types: System Activity, Wireless Activity, and Notice.

# Using the Configuration Menu (continued)

## Help

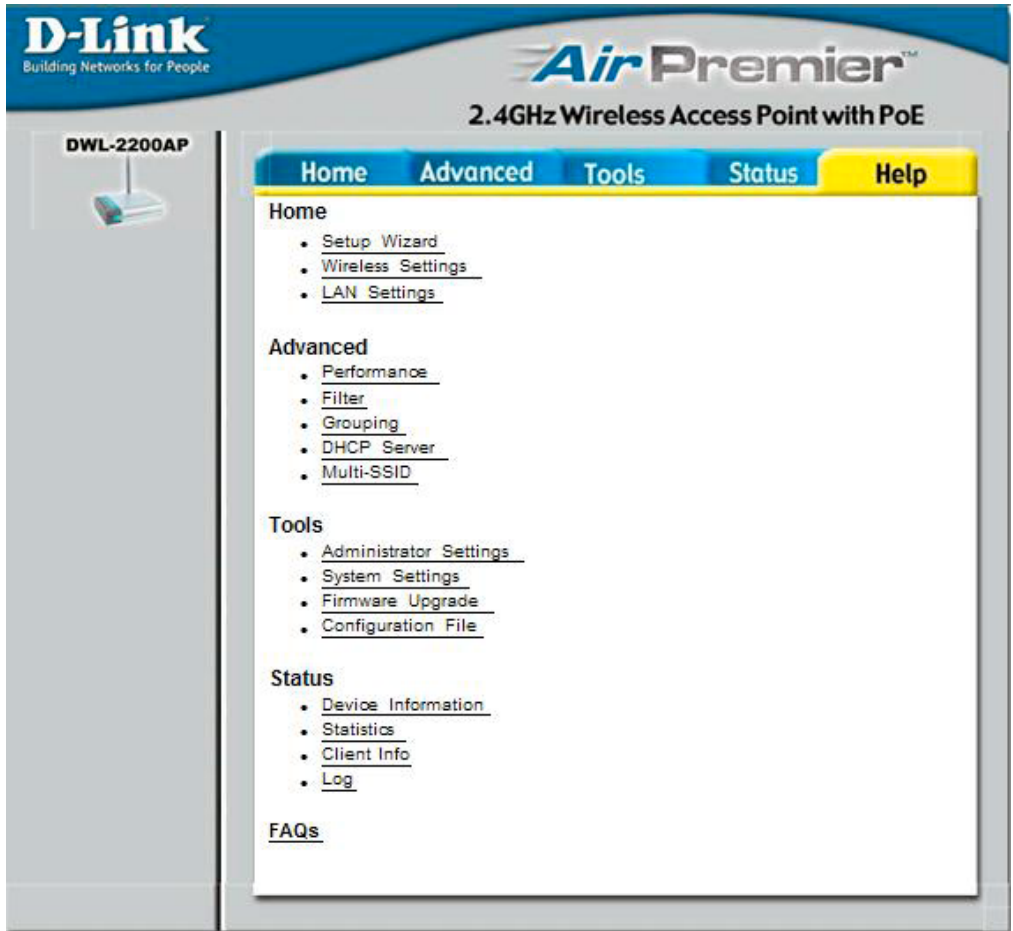

- Home**
  - [Setup Wizard](#)
  - [Wireless Settings](#)
  - [LAN Settings](#)
- Advanced**
  - [Performance](#)
  - [Filter](#)
  - [Grouping](#)
  - [DHCP Server](#)
  - [Multi-SSID](#)
- Tools**
  - [Administrator Settings](#)
  - [System Settings](#)
  - [Firmware Upgrade](#)
  - [Configuration File](#)
- Status**
  - [Device Information](#)
  - [Statistics](#)
  - [Client Info](#)
  - [Log](#)
- [FAQs](#)

At this window you can access the help screens for the topics listed.

# Using the AP Manager

The **AP Manager** is a convenient tool to manage the configuration of your network from a central computer. With **AP Manager** there is no need to configure devices individually.

To launch the **AP Manager**:

- Go to the **Start Menu**
- Select **Programs**
- Select **D-Link AirPremier AP Manager**
- Select **DWL-2200AP**

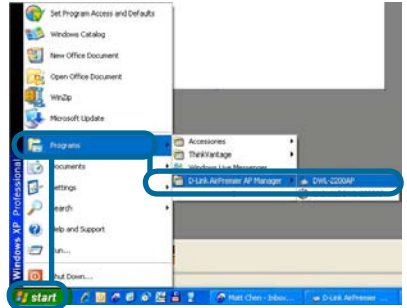

## Discovering Devices

Click on this button to **discover the devices** available on the network.

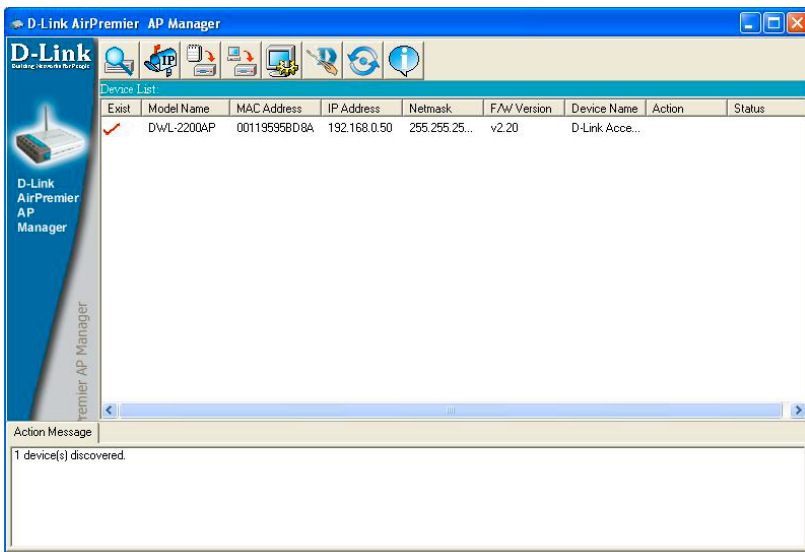

# Using the AP Manager (continued)

## Selecting Devices

The AP Manager allows you to configure multiple devices all at once. To select a single device, simply click on the device you want to select. To select multiple devices, hold down the **Ctrl** key while clicking on each additional device. To select an entire list, hold the **Shift** key, click on the first AP on the list and then click on the last AP on the list.

## IP Configuration

You can assign an IP address to an AP or assign IP addresses to multiple AP's by clicking on this button after selecting the device(s).

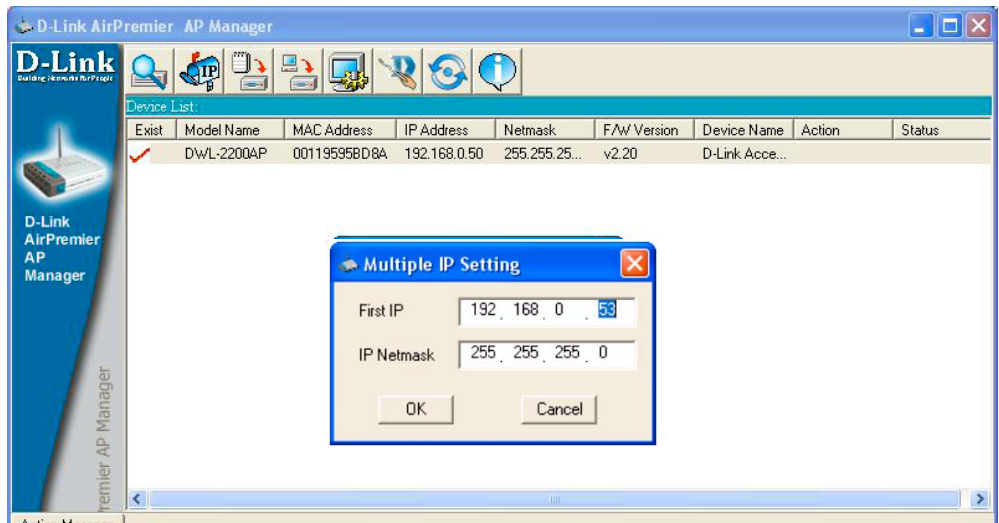

Select the AP that you want to assign an IP address to and click the IP button. Enter the IP address and IP netmask for the selected device and click OK.

You can configure multiple AP's with IP addresses all at once. Click on the IP button after you've selected all of the AP's you want to assign an IP address. Enter the IP address you want to assign the first unit and the AP manager will automatically assign sequential IP addresses.

# Using the AP Manager (continued)

## Device Configuration

Click on this button to access the configuration properties of the selected device(s).

The device configuration window allows you to configure settings but does not actually apply the settings to the device unless you click the **Apply** button. You can also save and load configuration files from this window. When you load a configuration file, you must click **Apply** if you want the settings to be applied to the selected device(s).

### Check All

The Check All button will select all configurable options. Any setting that has a checkmark next to it is applied to the device or saved to the configuration file.

### Clear Checks

The Clear Checks button deselects all configurable options. This feature is useful if you only want to change a few settings. Deselect all items and only check the items that you want to modify.

### Refresh

Refresh will revert to the actual device settings of the selected device(s).

### Apply

To save settings to the device, you must click the Apply button. Only settings that have a checkmark next to them will be applied.

### Open

The open button is used to load a previously saved configuration file. After opening a configuration file, you must click the Apply button to save the settings to the selected device(s).

### Save

The save button allows you to save a configuration file of the selected device settings. Only settings that have a checkmark next to them are saved. You cannot save a configuration file if you selected more than one device in the device list.

### Exit

The Exit button will close the device configuration window. Any settings that haven't been applied will be lost.

# Using the AP Manager (continued)

**Device Configuration**

General | Wireless | Security | Filter | AP Mode | DHCP Server | Client Info | Log | Multi- |

Device Name: D-Link Access Point

**LAN**

IP Address: 192.168.0.50 |  Gateway: 0.0.0.0

Subnet Mask: 255.255.255.0 |  DHCP Client: Disable

**Console Protocol**

Console Protocol: Telnet | Protocol Timeout: 3 Minute(s)

**Grouping (For AP Mode Only)**

Load Balance: Disable |  Link Integrate: Disable

User Limit (0-64): 10 | Ethernet Link Status: Link-Down

## Device Configuration>General

When selecting multiple devices for configuration, some options are unavailable for configuration as noted(\*) below:

- **Device Name(\*)**: This allows you to change the device name for the selected access point. You must place a checkmark in the Device Name box to change the name. This option can only be configured when one access point is selected for configuration.
- **IP address and Subnet Mask(\*)**: If you've selected one device for configuration and you want to change the IP address of the device, check the IP Address box. You can then enter an IP address and Subnet Mask for the selected access point. This option is only configurable when one access point is selected for configuration. To configure multiple devices with an IP address at one time, please reference the previous page.
- **Gateway**: Enter the IP address of your gateway, typically your router address.
- **DHCP client**: There is a pulldown menu to select enabled or disabled. When enabled, the selected device(s) will function as a DHCP client(s). This allows them to receive IP configuration information from a DHCP server. When disabled, the access point(s) must have a static IP address assigned to them.

# Using the AP Manager (continued)

## Device Configuration>General (continued)

- **Telnet Support:** This pulldown selection enables or disables the ability to Telnet into the selected device(s).
- **Telnet Timeout:** This pulldown selection defines the timeout period during a Telnet session with the selected device(s).
- **Console Protocol:** Choose None, Telnet or SSH.
- **Protocol Timeout:** Select a time period after which session timeout will occur.
- **Load Balance:** Select Enable or Disable.
- **User Limit:** When Load Balance is enabled, select the user limit.
- **Link Integrate:** Select Enable or Disable.
- **Ethernet Link Status:** Displays the link status of the Ethernet connect.
- **Limit Administrator IP:** Enable the Limit Administrator IP, you can set one or two IP address which allowed to manage this AP.
- **Community String:** Enter the Public/Private Community string as the password to access the SNMP Service.

# Using the AP Manager (continued)

## Device Configuration>Wireless

- **SSID:** The Service Set (network) Identifier of your wireless network.
- **Channel:** Allows you to select a channel. 6 is the default setting.
- **SSID Broadcast:** Allows you to enable or disable the broadcasting of the SSID to network clients.
- **Super G:** Super G is a group of performance enhancement features that increase end user application throughput in an 802.11g network. Super G is backwards compatible with standard 802.11g devices. For ideal performance, all wireless devices on the network should be Super G capable. The modes are listed below:

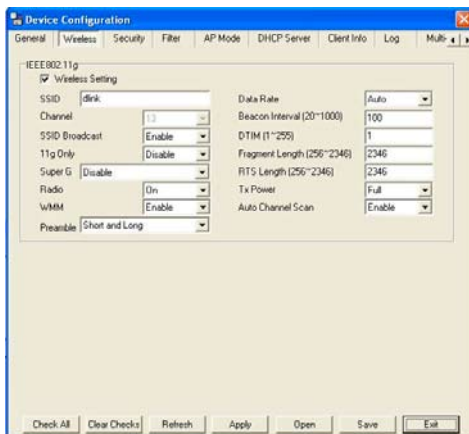

Super G Mode	Function
Disabled	Standard 802.11g support. No enhanced capabilities.
Super G without Turbo	Capable of Packet Bursting, FastFrames, Compression. No Turbo mode.
Super G with Dynamic Turbo	Capable of Packet Bursting, FastFrames, Compression, and Dynamic Turbo mode. This setting is backwards compatible with non-Turbo (legacy) devices. Dynamic Turbo mode is only enabled when all devices on the wireless network are configured with Super G and Dynamic Turbo enabled.
Super G with Static Turbo	Capable of Packet Bursting, FastFrames, Compression, and Static Turbo mode. This setting is not backwards compatible with non-Turbo (legacy) devices. Static turbo mode is always on and is only enabled when all devices on the wireless network are configured with Super G and Static Turbo enabled.

- **Radio Wave:** Enable or disable the wireless functionality of the selected device(s).
- **WMM:** Select Enable or Disable. Enable is selected by default. WMM stands for Wi-Fi multimedia, by enabling this feature it will improve the user experience for audio and video application over a Wi-Fi network.
- **Preamble:** Select the default value short and long, or long only .
- **Data Rate:** A pulldown menu to select the maximum wireless signal rate for the selected devices(s).
- **Beacon Interval (20~1000):** Beacons are packets sent by an access point to synchronize a network. Specify the beacon value for the selected device(s) here. The default value of 100 is recommended.
- **DTIM (1~255):** DTIM (Delivery Traffic Indication Message) is a countdown informing clients of the next listening window for broadcast and multicast messages.
- **Fragment Length (256~2346):** This sets the fragmentation threshold (specified in bytes). Packets exceeding the value set here will be fragmented. The default is 2346.
- **RTS Length (256~2346):** The RTS value should not be changed unless you encounter inconsistent data flow. The default value is 2346.
- **Tx Power:** A pulldown menu for selecting the transmit power of the selected
- **Auto Channel Scan:** Enable to scan for the least populated channel. Enabled is selected by default.

# Using the AP Manager (continued)

## Device Configuration>Security

The Security tab contains the WEP configuration settings on the initial page. If you select WPA as the authentication type, an additional tab will appear with the WPA configuration options based on your selection.

- **Authentication Type:** Select from the pulldown menu the type of authentication to be used on the selected device(s).

Authentication Type	Function
Open	The key is communicated across the network.
Shared	Limited to communication with devices that share the same WEP settings.
Both	The key is communicated and identical WEP settings are required.
WPA-EAP	Used to authenticate clients via a server.
WPA-PSK	Does not utilize a server for authentication but uses a pass phrase that is configured on the clients and access point(s).

- **Encryption:** Enable or disable encryption on the selected device(s).
- **Active Key Index:** Select which defined key is active on the selected device(s).
- **Key Values:** Select the key size (64-bit, 128-bit, or 152-bit) and key type (HEX or ASCII) and then enter a string to use as the key. The key length is automatically adjusted based on the settings you choose.

# Using the AP Manager (continued)

**WPA setting:**

- Cipher Type:** A dropdown menu with "auto" selected.
- Group Key Update Interval:** A text input field containing "1800" with a range of "(300 - 9999999)".
- PassPhrase:** An empty text input field with a range of "(8 - 63 chars)".

**Security Server:**

- RADIUS Server:** An empty text input field.
- RADIUS Port (0 - 65535):** A text input field containing "1812".
- RADIUS Secret:** An empty text input field.

At the bottom of the window, there is a row of buttons: "Check All", "Clear Checks", "Refresh", "Apply", "Open", "Save", and "Exit".

## Device Configuration>Security>WPA-EAP

- **Cipher Type:** Select auto, TKIP, or AES from the pulldown menu.
- **Group Key Update Interval:** Select the interval during which the group key will be valid. 1800 is the recommended setting. A lower interval may reduce transfer rates.
- **RADIUS Server:** Enter the IP address of the RADIUS server.
- **RADIUS Port:** Enter the port used on the RADIUS server.
- **RADIUS Secret:** Enter the RADIUS secret.

# Using the AP Manager (continued)

WPA setting

Cipher Type

Group Key Update Interval  (300 - 9999999)

PassPhrase  (8 - 63 chars)

Check All Clear Checks Refresh Apply Open Save Exit

## Device Configuration>Security>WPA-PSK

- **Cipher Type:** Select auto, TKIP, or AES from the pulldown menu.
- **Group Key Update Interval:** Select the interval during which the group key will be valid. 1800 is the recommended setting. A lower interval may reduce transfer rates.
- **PassPhrase:** Enter a PassPhrase between 8-63 characters in length .

# Using the AP Manager (continued)

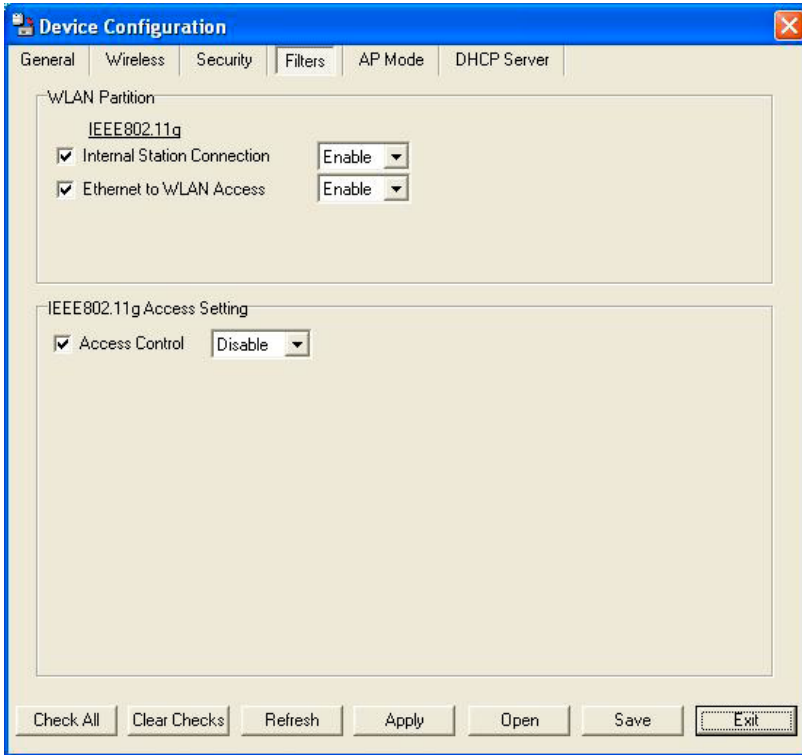

## Device Configuration>Filters

- **Internal Station Connection:** Enabling this allows wireless clients to communicate with each other. When this option is disabled, wireless stations are not allowed to exchange data through the access point.
- **Ethernet to WLAN Access:** Enabling this option allows Ethernet devices to communicate with wireless clients. When this option is disabled, all data from Ethernet to wireless clients is blocked. Wireless devices can still send data to the Ethernet devices when this is disabled.
- **Access Control:** When disabled access control is not filtered based on the MAC address. If Accept or Reject is selected, then a box appears for entering MAC addresses. When **Accept** is selected, only devices with a MAC address in the list are granted access. When **Reject** is selected, devices in the list of MAC addresses are not granted access.

# Using the AP Manager (continued)

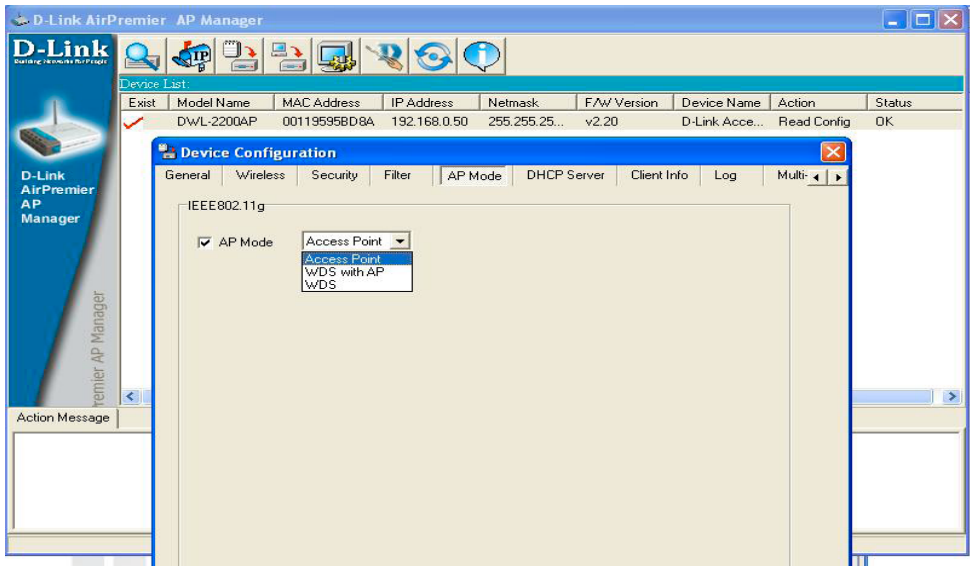

## Device Configuration>AP Mode

- **Access Point:** The default setting used to create a wireless LAN.
- **WDS with AP:** Allows you to connect multiple wireless LANs together, while still functioning as an AP. If enable, you must enter the MAC address of the other DWL-2200APs.
- **WDS:** Allows you to connect multiple wireless LANs together. All other LANs must be using DWL-2200APs. When enable, you must enter the MAC address of the other DWL-2200APs.

# Using the AP Manager (continued)

**Device Configuration**

General | Wireless | Security | Filters | AP Mode | **DHCP Server**

DHCP Server    disable

Dynamic Pool Settings     Static Pool Settings

IP Assigned From: 0 . 0 . 0 . 0

Range of Pool (1~255): 0

SubMask: 0 . 0 . 0 . 0

Gateway: 0 . 0 . 0 . 0

Wins: 0 . 0 . 0 . 0

DNS: 0 . 0 . 0 . 0

Domain Name: \_\_\_\_\_

Lease Time(60~31536000 sec): 0

Status: OFF

Mac Address	IP Address	Status
-------------	------------	--------

Check All    Clear Checks    Refresh    Apply    Open    Save    Exit

## Device Configuration>DHCP

- **DHCP Server:** Enable or disable the DHCP server function.
- **Dynamic Pool Settings:** Click to enable Dynamic Pool Settings. Configure the IP address pool in the fields below.
- **Static Pool Settings:** Click to enable Static Pool Settings. Use this function to assign the same IP address to a device at every restart. The IP addresses assigned in the Static Pool list must NOT be in the same IP range as the Dynamic Pool.
- **IP Assigned From:** Enter the initial IP address to be assigned by the DHCP server.
- **Range of Pool (1~255):** Enter the number of allocated IP addresses.
- **SubMask:** Enter the subnet mask.
- **Gateway:** Enter the gateway IP address, typically a router.
- **Wins:** Wins (Windows Internet Naming Service) is a system that determines the IP address of a network computer with a dynamically assigned IP address, if applicable.
- **DNS:** The IP address of the DNS server, if applicable.
- **Domain Name:** Enter the domain name of the DWL-2200AP, if applicable.
- **Lease Time:** The period of time that the client will retain the assigned IP address.
- **Status:** This option turns the dynamic pool settings on or off.

# Using the AP Manager (continued)

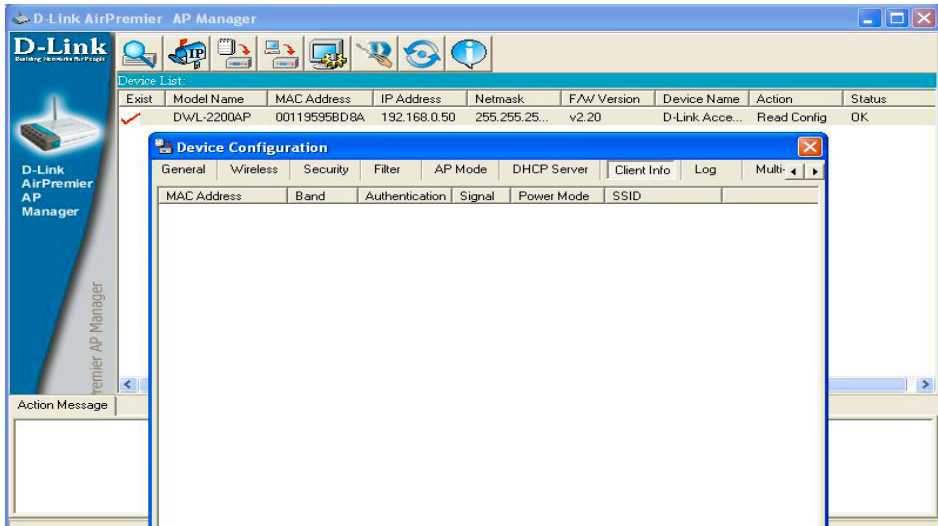

## Device Configuration>Client Info

- Client Info.** Select the option to obtain information on wireless clients.(A client is a device on the network that is communicating with the DWL-2200AP)
- Mac Address** Displays the MAC address of the client.
- Band** Displays the wireless band.
- Authentication** Displays the type of authentication that is enabled.
- Signal** Indicates the strength of the signal.
- Power Mode** Displays the status of the power saving feature.
- SSID** Indicates the SSID that the client associates with.

# Device Configuration > Multi-SSID

Device Configuration

Filter AP Mode DHCP Server Client Info Rogue AP Log Multi-SSID SNMP

Enable Multi-SSID  Enable VLAN State

Multi-SSID Setting

Band: 802.11g SSID: dlink7 VLAN ID: 0

MSSID Index: MSSID6 Security: WPA-Auto-Personal

PassPhrase Setting

Cipher Type: Auto Group Key Update Interval (300- 9999999): 1800

PassPhrase: (8 - 63 chars)

RADIUS Server: 0 . 0 . 0 . 0 Accounting Mode: Disable

RADIUS Port: 1812 (1-65535) Accounting Server: 0 . 0 . 0 . 0

RADIUS Secret: Accounting Port: 1813

Save

MSSID Index	SSID	Band	Encryption	VLAN ID
Primary	dlink	11g	WPA-Auto-Personal	0
MSSID1	dlink2	11g	Shared	0
MSSID2	dlink3	11g	WPA-Personal	0
MSSID3	dlink4	11g	WPA2-Personal	0
MSSID4	dlink5	11g	Open	0
MSSID5	dlink6	11g	Shared	0
MSSID6	dlink7	11g	WPA-Auto-Personal	0
MSSID7	dlink8	11g	None	0

Delete

Check All Clear Checks Refresh Apply Open Save Exit

The DWL-3200AP offers configuration using Multiple SSIDs, allowing for a virtually segregated station by sharing the same channel. One primary SSID can be associated with up to 7 guest SSIDs. Because guest SSIDs cannot be scanned by site survey tools, users cannot associate with guest SSIDs unless they know the exact SSID and security setting. The VLAN function can be enabled for both the primary SSID and the guest SSID.

Click **Save** to add the MSSID setting to the table below. Highlight and click **Delete** to remove the MSSID from the table.

# Using the AP Manager (continued)

## Configuration Files

The DWL-2200AP allows you to save the device settings to a configuration file. To save a configuration file, follow these steps:

- Select a device from the Device List on the main screen of the AP Manager.
- Click the device configuration button.
- Click the **Save** button after you have all of the settings as you want them.
- A popup window will appear prompting you for a file name and location. Enter the file name, choose a file destination, and click **Save**.

Device Configuration button.

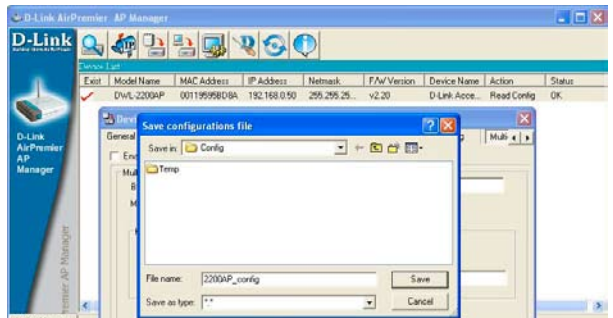

To load a previously saved configuration file, follow these steps:

- Select a device or devices from the Device List on the main screen of the AP Manager.
- Click the device configuration button.
- Click the **Open** button.
- A popup window will appear prompting you to locate the configuration file. Locate the file and click **Open**.
- The configuration file is loaded into the AP Manager but has not actually been written to the device(s). If you want to use the newly loaded configuration for the selected device(s), click **Apply** and the configuration settings will be written to the device(s).

Device Configuration button.

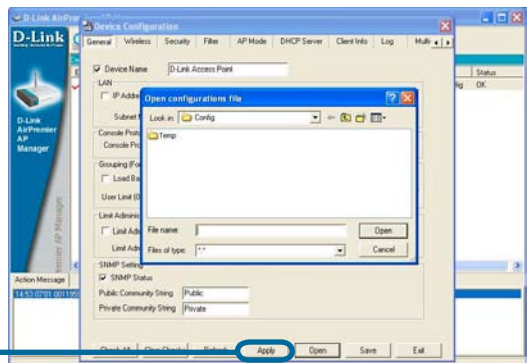

You must always click **Apply** in the Configuration window if you want the settings to take effect.

# Using the AP Manager (continued)

## Firmware

You can upgrade the firmware by clicking on this button after selecting the device(s).

To upgrade the firmware:

- Download the latest firmware upgrade from <http://support.dlink.com> to an easy to find location on your hard drive.
- Click on the firmware button as shown above.
- A popup window will appear. Locate the firmware upgrade file and click **Open**.  
**IMPORTANT! DO NOT DISCONNECT POWER FROM THE UNIT WHILE THE FIRMWARE IS BEING UPGRADED.**

## System Settings

You can customize the basic System Settings for the DWL-2200AP by clicking on this button.

- **Access Password:** This sets the admin password for the selected device(s).
- **Auto Refresh:** This setting allows you to enable auto refreshing of the network device list. By default this option is disabled. If you choose to enable it, you must enter the refresh interval in seconds.

*All other settings on this screen should be left at the default setting.*

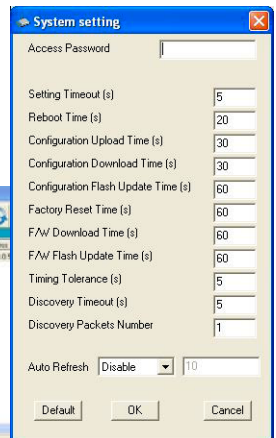

# Using the AP Manager (continued)

## Setup Wizard

This button will launch the Setup Wizard that will guide you through device configuration.

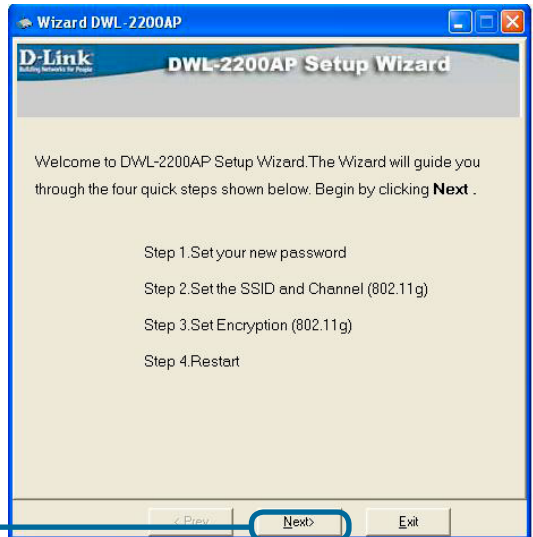

Click **Next**

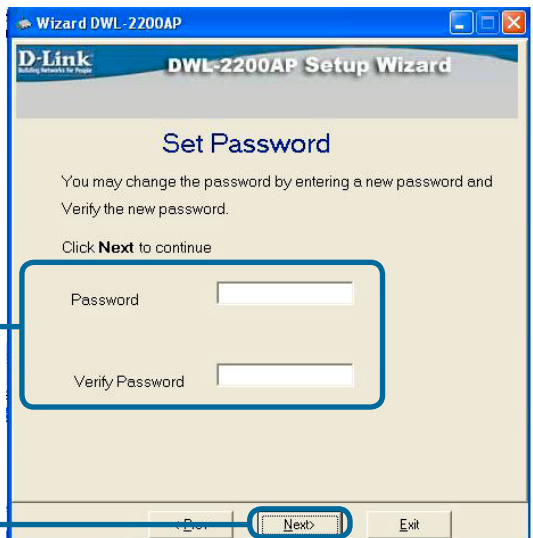

Enter a **Password** and retype it in the **Verify Password** field.

Click **Next**

# Using the AP Manager (continued)

## Setup Wizard (continued)

Wizard DWL-2200AP

**D-Link**  
Building Networks for People

### DWL-2200AP Setup Wizard

#### Set Wireless LAN 802.11g Connection

Enter the SSID and Channel to be used for the Wireless LAN 802.11g connection. Click **Next** to continue

SSID:

Channel:

Enter the **SSID** and the **Channel** for the network.

Click **Next**

Wizard DWL-2200AP

**D-Link**  
Building Networks for People

### DWL-2200AP Setup Wizard

#### Security Setting for 802.11g

If you wish to use encryption, enable it here and enter the encryption key values. Click **Next** to continue.

No Security

WEP

Key Size:  Key Type:

First Key:

WPA-PSK

Pass Phrase:

Cipher Type:  Group Key Update Interval:

If you want to enable Encryption, enter the Encryption values here.

Click **Next**

# Using the AP Manager (continued)

## Setup Wizard (continued)

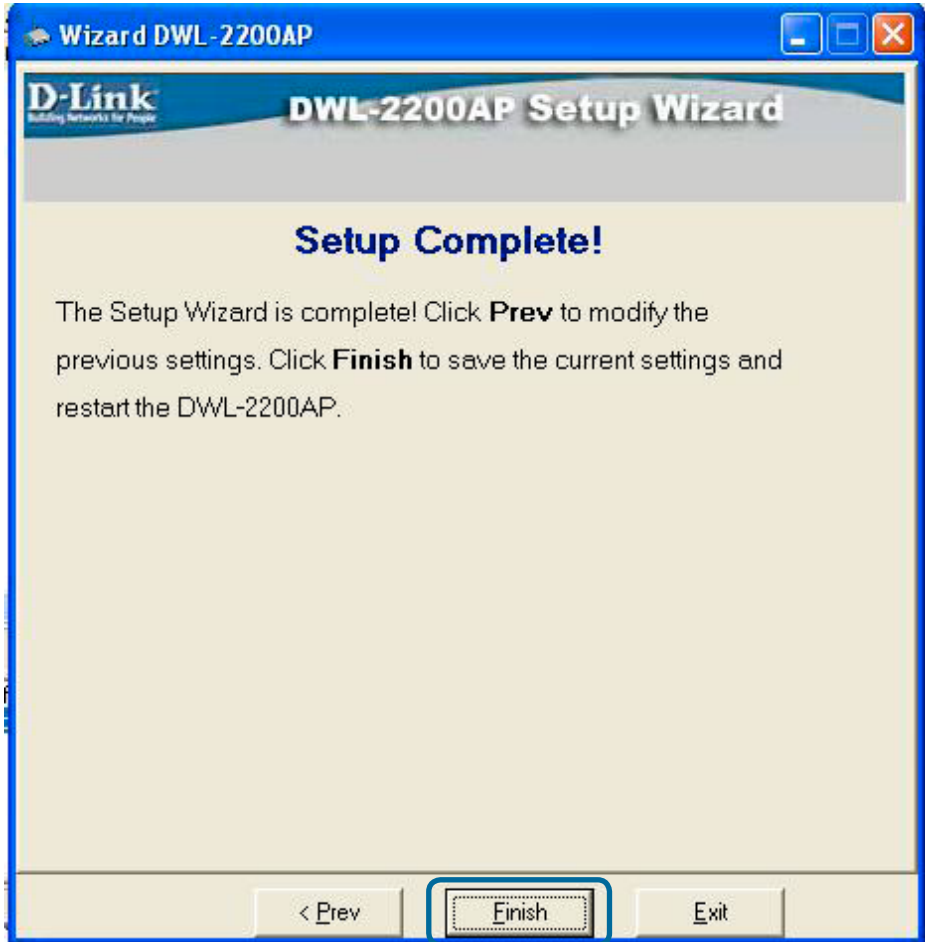

Click **Finish**

The DWL-2200AP setup is complete!

# Using the AP Manager (continued)

## Refresh

Click on this button to **refresh the list of devices** available on the network.

Devices with a checkmark next to them are still available on the network. Devices with an X are no longer available on the network.

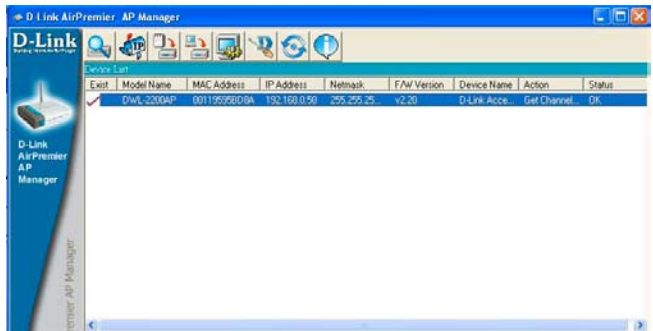

## About

Click on this button to view the version of AP Manager.

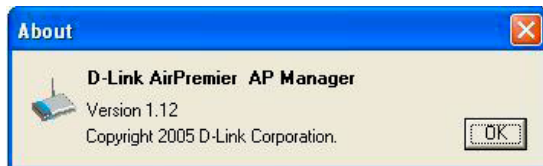

# Networking Basics

## Using the Network Setup Wizard in Windows XP

In this section you will learn how to establish a network at home or work, using **Microsoft Windows XP**.

*Note: Please refer to websites such as <http://www.homenethelp.com> and <http://www.microsoft.com/windows2000> for information about networking computers using Windows 2000,/Me/98SE.*

Go to **Start>Control Panel>Network Connections**  
Select **Set up a home or small office network**

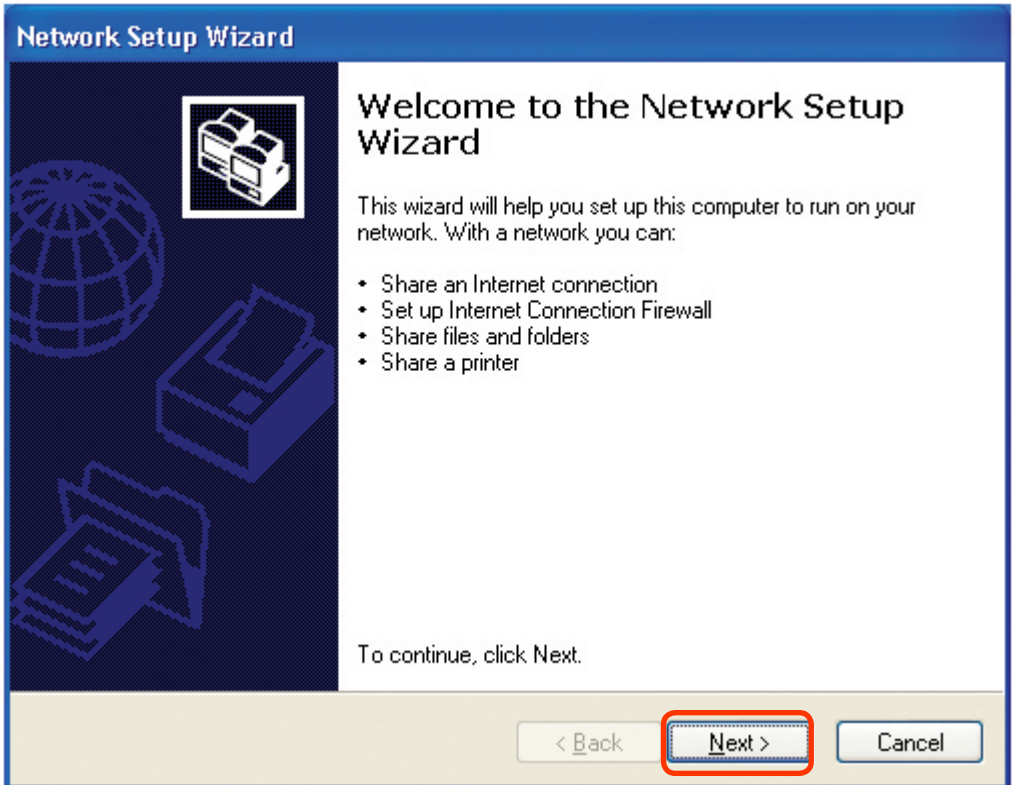

When this screen appears, click **Next**.

# Networking Basics (continued)

Please follow all the instructions in this window:

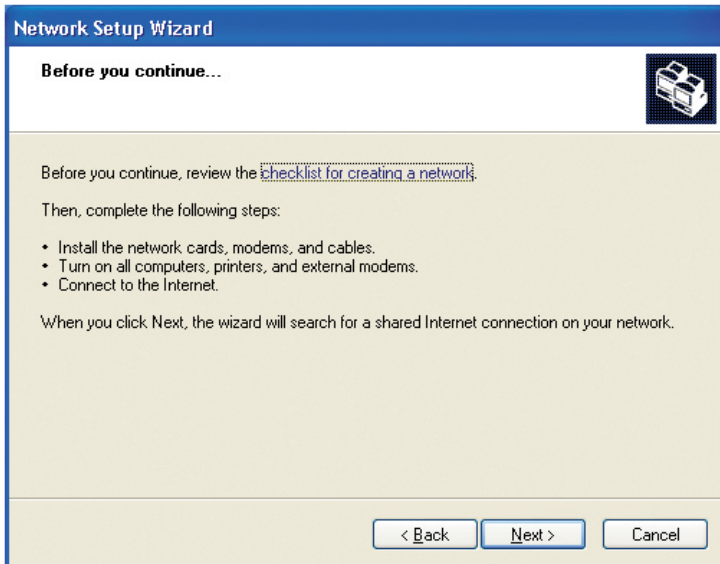

Click **Next**.

In the following window, select the best description of your computer. If your computer connects to the Internet through a router, select the second option as shown.

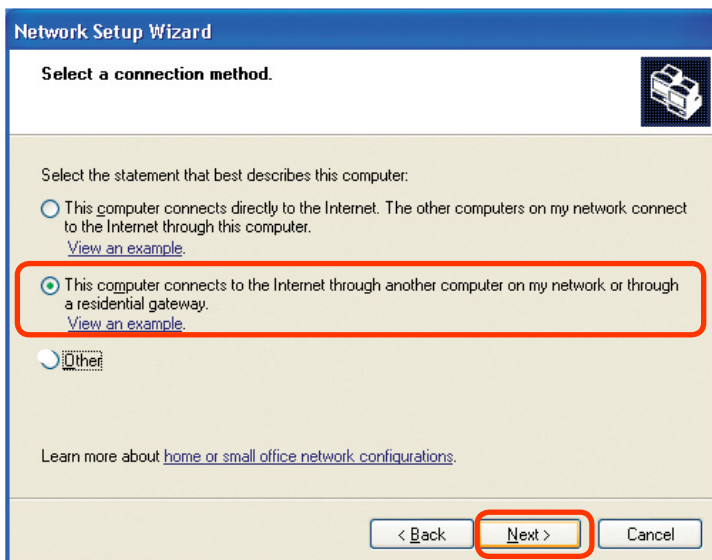

Click **Next**.

# Networking Basics (continued)

Enter a **Computer description** and a **Computer name** (optional.)

Network Setup Wizard

Give this computer a description and name.

Computer description:   
Examples: Family Room Computer or Monica's Computer

Computer name:   
Examples: FAMILY or MONICA

The current computer name is Office

Learn more about [computer names and descriptions](#).

< Back   **Next >**   Cancel

Click **Next**.

Enter a **Workgroup** name. All computers on your network should have the same **Workgroup** name.

Network Setup Wizard

Name your network.

Name your network by specifying a workgroup name below. All computers on your network should have the same workgroup name.

Workgroup name:   
Examples: HOME or OFFICE

< Back   **Next >**   Cancel

Click **Next**.

# Networking Basics (continued)

Please wait while the **Network Setup Wizard** applies the changes.

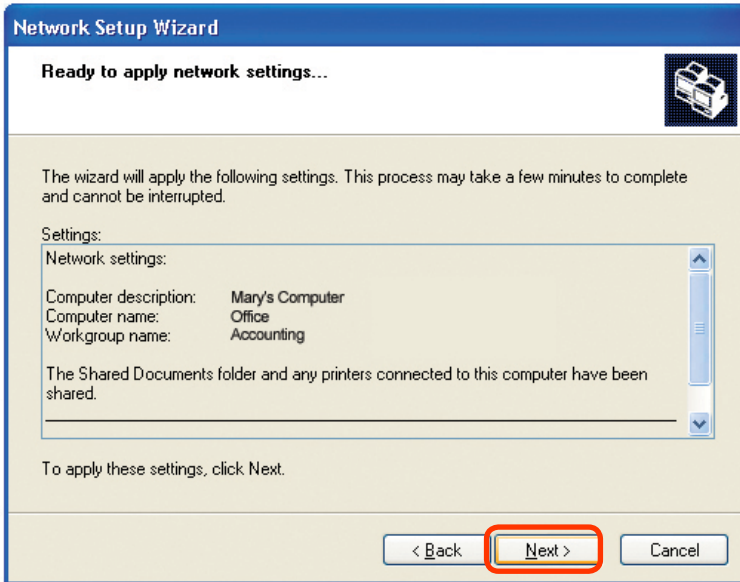

When the changes are complete, click **Next**.

Please wait while the **Network Setup Wizard** configures the computer. This may take a few minutes.

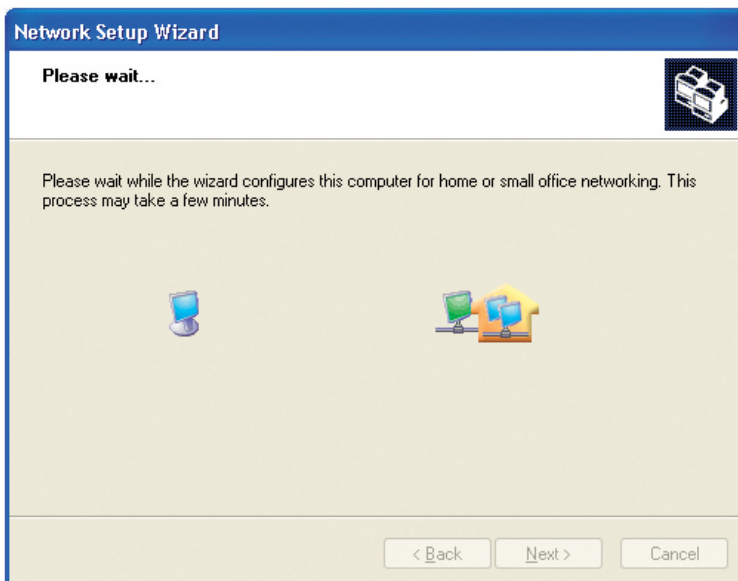

Format the disk if you wish, and click **Next**.

Download from [www.Somanuals.com](http://www.Somanuals.com). All Manuals Search And Download.

# Networking Basics (continued)

In the window below, select the option that fits your needs. In this example, **Create a Network Setup Disk** has been selected. You will run this disk on each of the computers on your network. Click **Next**.

Please wait while the **Network Setup Wizard** copies the files.

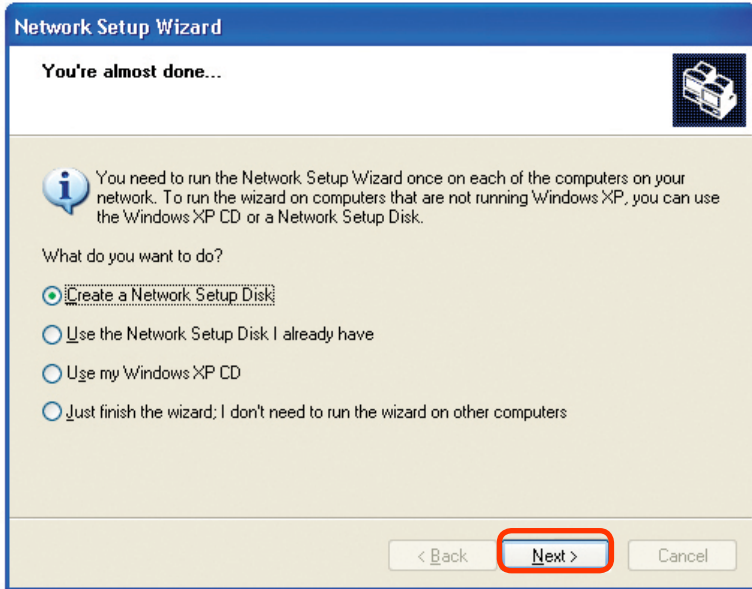

Insert a disk into the Floppy Disk Drive, in this case drive **A**.

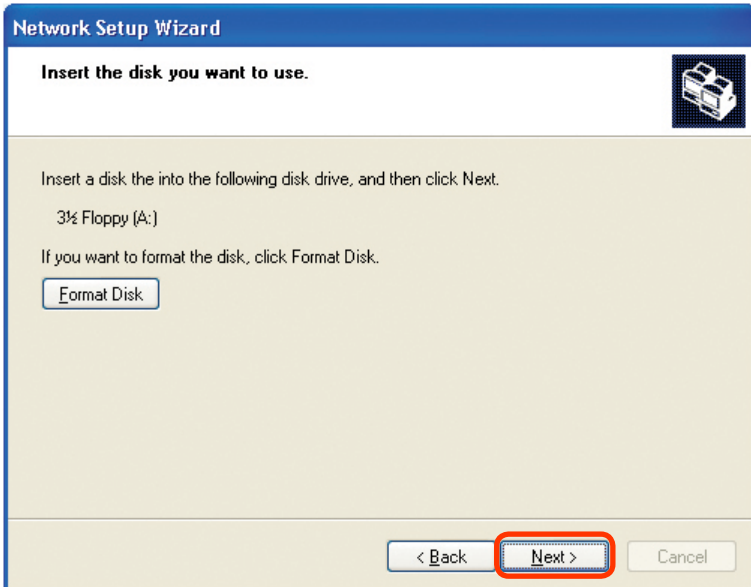

Click **Next**.

# Networking Basics (continued)

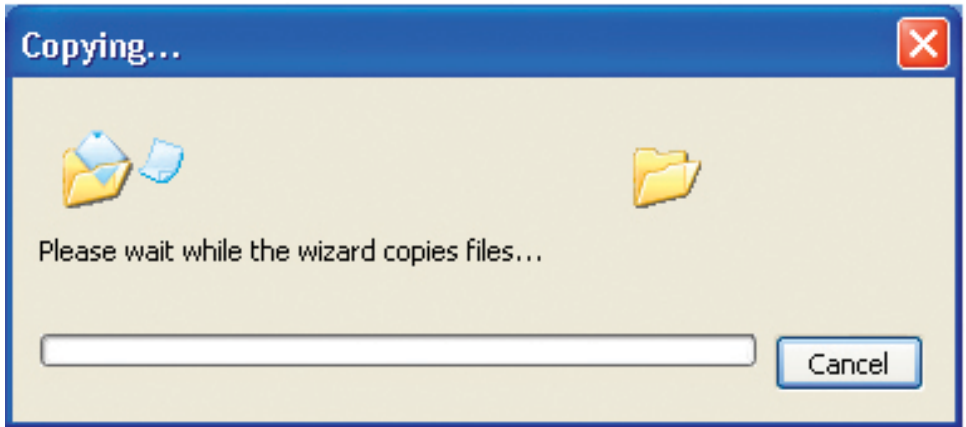

Please read the information under **Here's how** in the screen below. After you complete the **Network Setup Wizard** you will use the **Network Setup Disk** to run the **Network Setup Wizard** once on each of the computers on your network. Click **Next**.

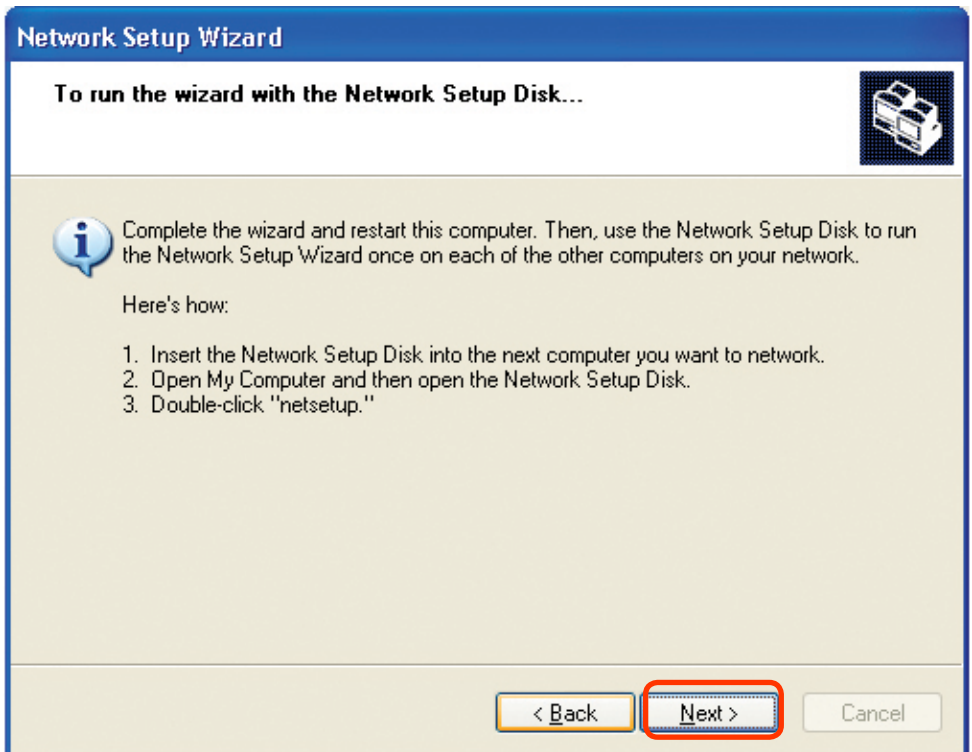

# Networking Basics (continued)

Please read the information on this screen, then click **Finish** to complete the **Network Setup Wizard**.

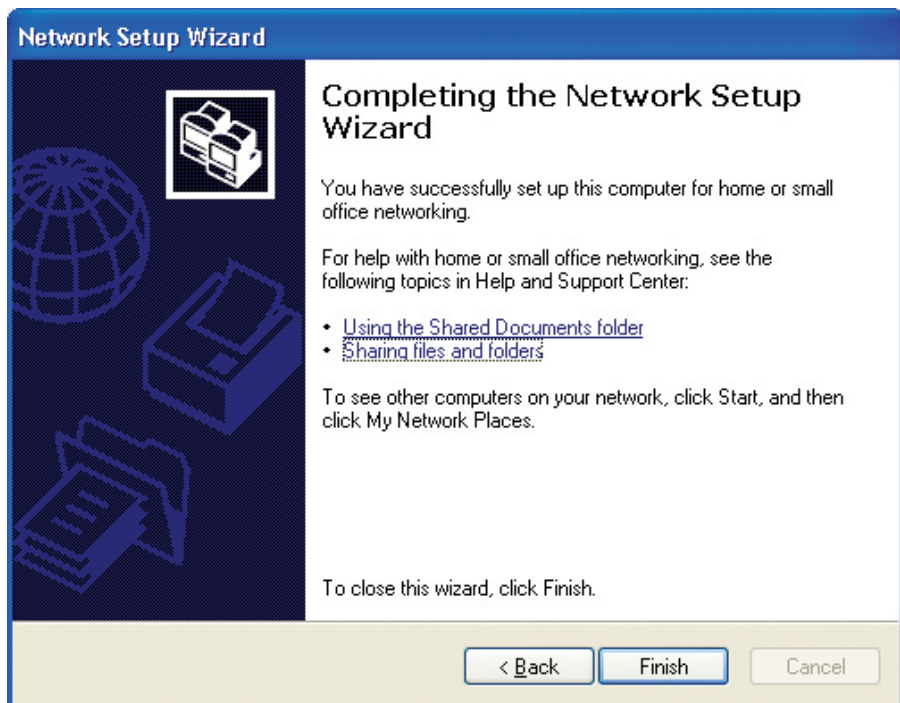

The new settings will take effect when you restart the computer. Click **Yes** to restart the computer.

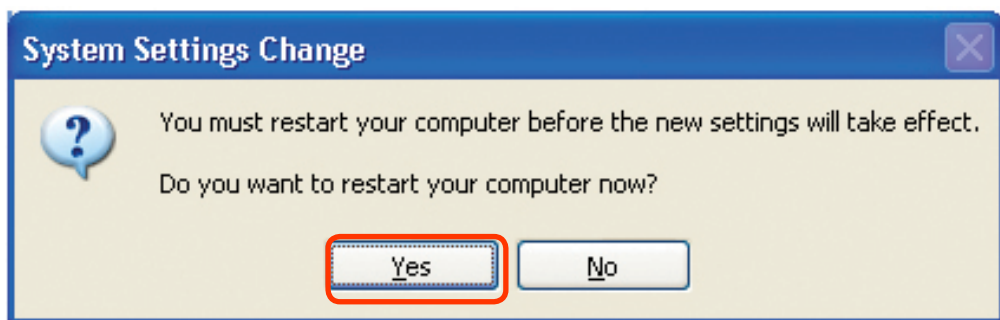

You have completed configuring this computer. Next, you will need to run the **Network Setup Disk** on all the other computers on your network. After running the **Network Setup Disk** on all your computers, your new wireless network will be ready to use.

# Networking Basics (continued)

## Naming your Computer

To name your computer using **Windows XP**, please follow these directions:

- Click **Start** (in the lower left corner of the screen).
- **Right-click** on **My Computer**.
- Select **Properties**.

- Select the **Computer Name Tab** in the System Properties window.

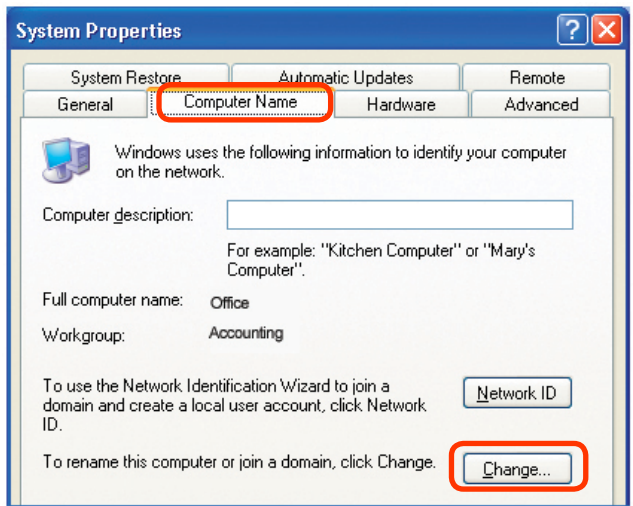

- You may enter a **Computer Description** if you wish; this field is optional.

- To rename the computer and join a domain, click **Change**.

# Networking Basics (continued)

## Naming your Computer

- In this window, enter the **Computer name**.
- Select **Workgroup** and enter the name of the **Workgroup**.
- All computers on your network must have the same **Workgroup** name.
- Click **OK**.

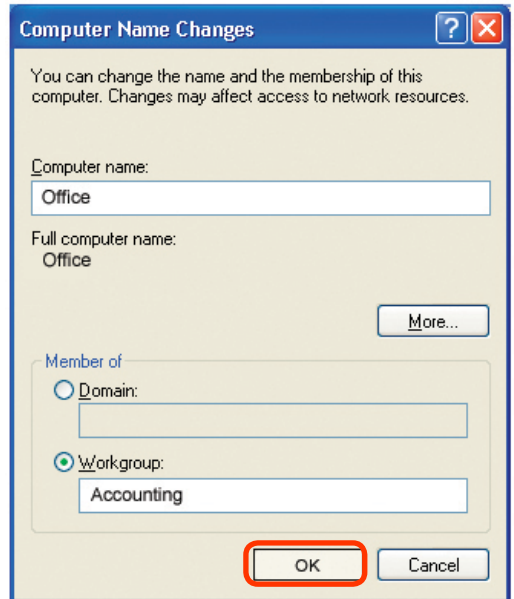

## Checking the IP Address in Windows XP

The adapter-equipped computers in your network must be in the same IP address range (see *Getting Started* in this manual for a definition of IP address range.) To check on the IP address of the adapter, please do the following:

- Right-click on the **Local Area Connection icon** in the task bar.
- Click on **Status**.

# Networking Basics (continued)

## Checking the IP Address in Windows XP

This window will appear.

- Click the **Support** tab.

- Click **Close**.

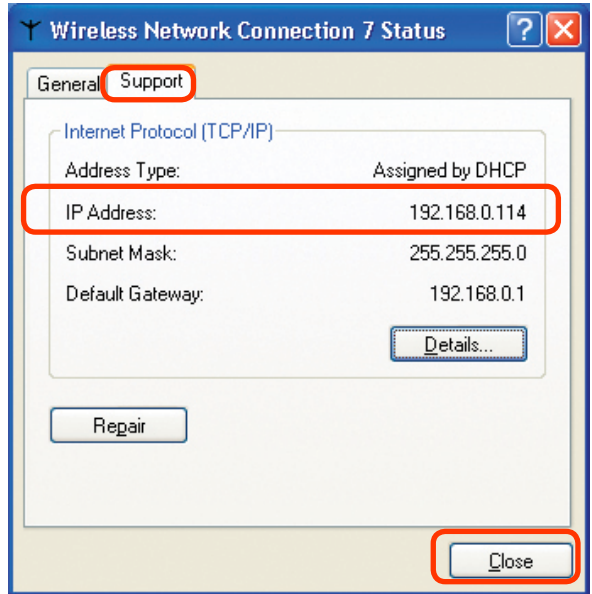

## Assigning a Static IP Address in Windows XP/2000

*Note: DHCP-capable routers will automatically assign IP addresses to the computers on the network, using DHCP (Dynamic Host Configuration Protocol) technology. If you are using a DHCP-capable router you will not need to assign static IP addresses.*

If you are not using a DHCP capable router, or you need to assign a static IP address, please follow these instructions:

- Go to **Start**.

- Double-click on **Control Panel**.

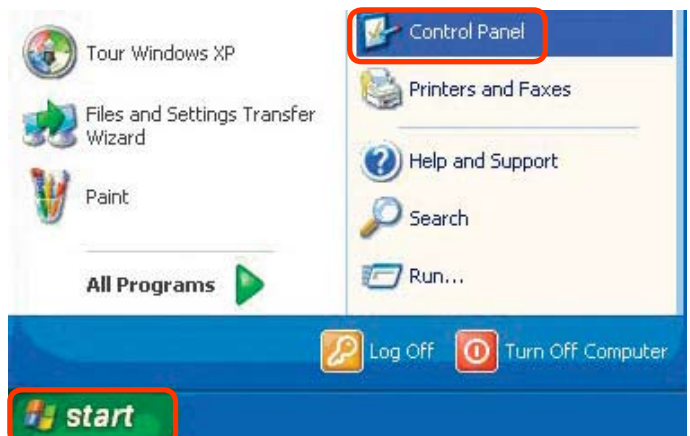

# Networking Basics (continued)

## Assigning a Static IP Address in Windows XP/2000

- Click on **Internet Protocol (TCP/IP)**
- Click **Properties**
- Double-click on **Network Connections**.
- **Select Use the following IP address** in the **Internet Protocol (TCP/IP) Properties** window (*shown below*)

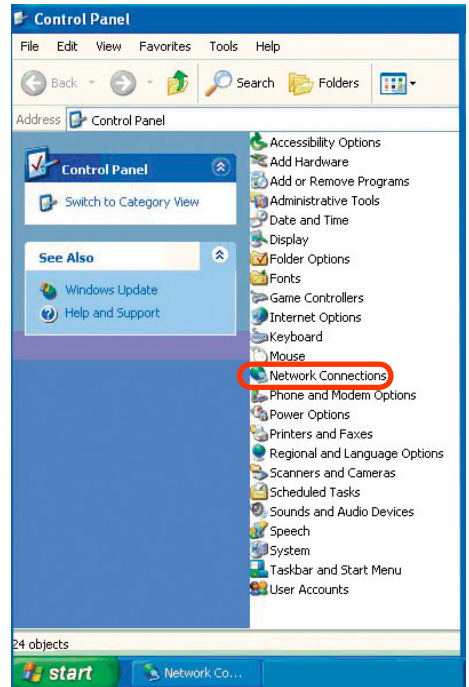

- Right-click on **Local Area Connections**.
- Double-click on **Properties**.

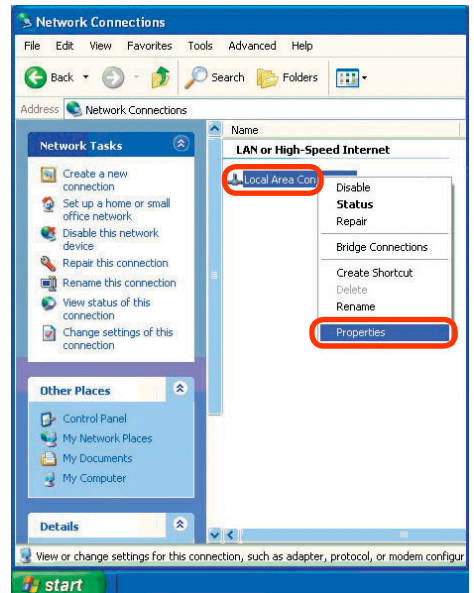

# Networking Basics (continued)

## Assigning a Static IP Address in Windows XP/2000

- Click on **Internet Protocol (TCP/IP)**.
- Click **Properties**.
- Input your **IP address and subnet mask**. (The IP addresses on your network must be within the same range. For example, if one computer has an IP address of 192.168.0.2, the other computers should have IP addresses that are sequential, like 192.168.0.3 and 192.168.0.4. The subnet mask must be the same for all the computers on the network.)
- Input your DNS server addresses. (Note: If you are entering a DNS server, you must enter the IP Address of the Default Gateway.)

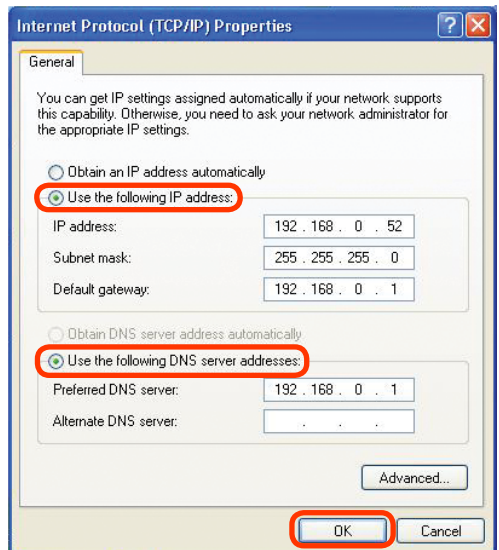
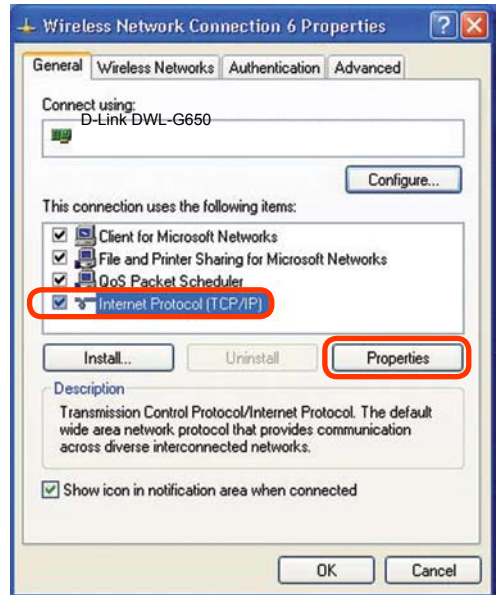

*The DNS server information will be supplied by your ISP (Internet Service Provider.)*

- Click **OK**.

# Networking Basics (continued)

## Assigning a Static IP Address with Macintosh OS X

- Go to the **Apple Menu** and select **System Preferences**.

- Click on **Network**.

- Select **Built-in Ethernet** in the **Show** pull-down menu.

- Select **Manually** in the **Configure** pull-down menu.

- Input the **Static IP Address**, the **Subnet Mask** and the **Router IP Address** in the appropriate fields.

- Click **Apply Now**.

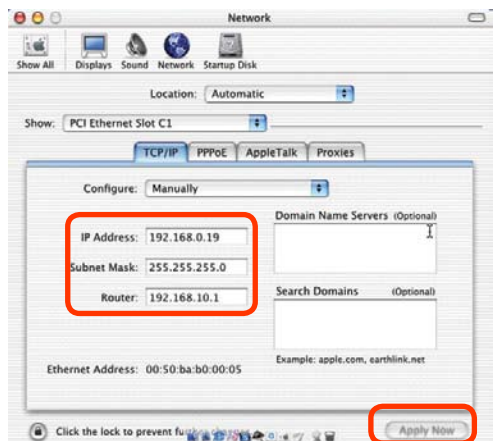
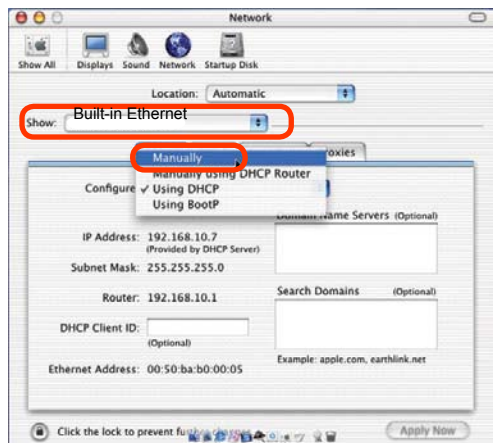

# Networking Basics (continued)

## Selecting a Dynamic IP Address with Macintosh OSX

- Go to the **Apple Menu** and select **System Preferences**.
- Click on **Network**.

- Select **Built-in Ethernet** in the **Show** pull-down menu.
- Select **Using DHCP** in the **Configure** pull-down menu.

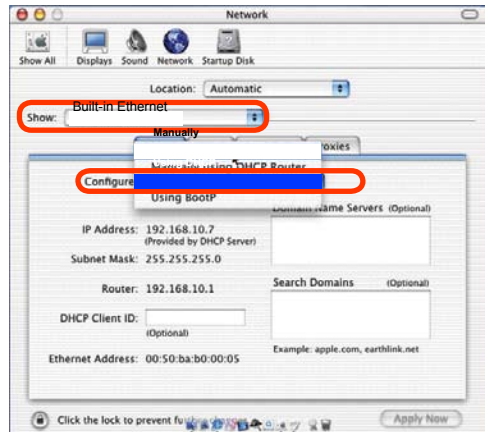

- Click **Apply Now**.
- The **IP Address**, **Subnet mask**, and the **Router's IP Address** will appear in a few seconds.

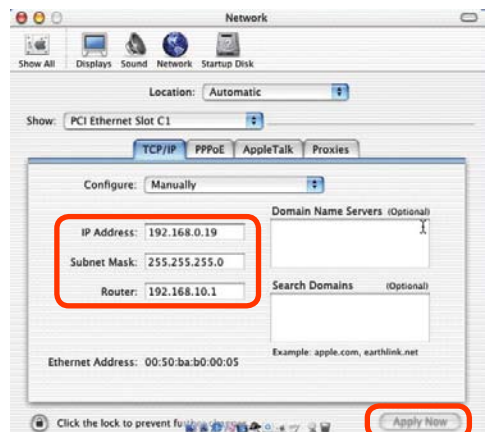

# Networking Basics (continued)

## Checking the Wireless Connection by Pinging in Windows XP/ 2000

- Go to **Start > Run >** type **cmd**. A window similar to this one will appear. Type **ping xxx.xxx.xxx.xxx**, where **xxx** is the **IP address** of the wireless router or access point. A good wireless connection will show four replies from the wireless router or access point, as shown.

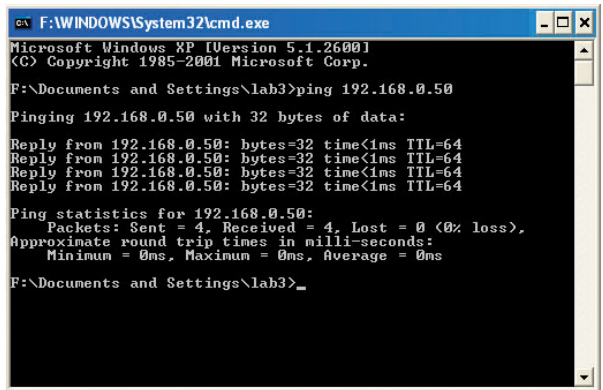

```
ex F:\WINDOWS\System32\cmd.exe
Microsoft Windows XP [Version 5.1.2600]
(C) Copyright 1985-2001 Microsoft Corp.

F:\Documents and Settings\lab3>ping 192.168.0.50

Pinging 192.168.0.50 with 32 bytes of data:

Reply from 192.168.0.50: bytes=32 time<1ms TTL=64
Reply from 192.168.0.50: bytes=32 time<1ms TTL=64
Reply from 192.168.0.50: bytes=32 time<1ms TTL=64
Reply from 192.168.0.50: bytes=32 time<1ms TTL=64

Ping statistics for 192.168.0.50:
    Packets: Sent = 4, Received = 4, Lost = 0 (0% loss),
    Approximate round trip times in milli-seconds:
        Minimum = 0ms, Maximum = 0ms, Average = 0ms

F:\Documents and Settings\lab3>_
```

## Checking the Wireless Connection by Pinging in Windows Me/98

- Go to **Start > Run >** type **command**. A window similar to this will appear. Type **ping xxx.xxx.xxx.xxx** where **xxx** is the **IP address** of the wireless router or access point. A good wireless connection will show four replies from the wireless router or access point, as shown.

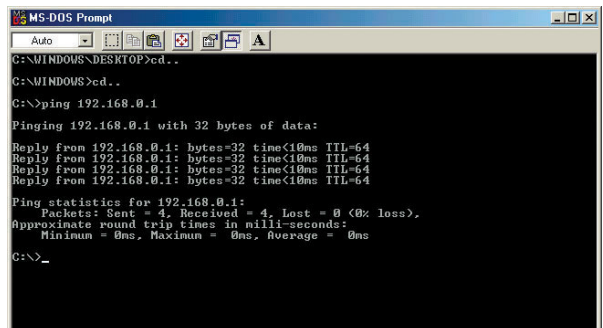

```
MS-DOS Prompt
Auto
C:\WINDOWS\DESKTOP>cd..
C:\WINDOWS>cd..
C:\>ping 192.168.0.1

Pinging 192.168.0.1 with 32 bytes of data:

Reply from 192.168.0.1: bytes=32 time<10ms TTL=64
Reply from 192.168.0.1: bytes=32 time<10ms TTL=64
Reply from 192.168.0.1: bytes=32 time<10ms TTL=64
Reply from 192.168.0.1: bytes=32 time<10ms TTL=64

Ping statistics for 192.168.0.1:
    Packets: Sent = 4, Received = 4, Lost = 0 (0% loss),
    Approximate round trip times in milli-seconds:
        Minimum = 0ms, Maximum = 0ms, Average = 0ms

C:\>_
```

# Troubleshooting

This Chapter provides solutions to problems that can occur during the installation and operation of the DWL-2200AP Wireless Access Point. We cover various aspects of the network setup, including the network adapters. Please read the following if you are having problems.

**Note:** *It is recommended that you use an Ethernet connection to configure the DWL-2200AP Wireless Access Point.*

## 1. The computer used to configure the DWL-2200AP cannot access the configuration menu.

- Check that the **Ethernet LED** on the DWL-2200AP is **ON**. If the **LED** is not **ON**, check that the cable for the Ethernet connection is securely inserted.
- Check that the Ethernet adapter is working properly. Please see item 3 (**Check that the drivers for the network adapters are installed properly**) in this **Troubleshooting** section to check that the drivers are loaded properly.
- Check that the **IP address** is in the same range and subnet as the DWL-2200AP. Please see **Checking the IP Address in Windows XP** in the **Networking Basics** section of this manual.

**Note:** *The IP address of the DWL-2200AP is 192.168.0.50. All the computers on the network must have a unique IP address in the same range, e.g., 192.168.0.x. Any computers that have identical IP addresses will not be visible on the network. They must all have the same subnet mask, e.g., 255.255.255.0*

- Do a **Ping test** to make sure that the DWL-2200AP is responding. Go to **Start>Run>Type Command>Type ping 192.168.0.50**. A successful ping will show four replies.

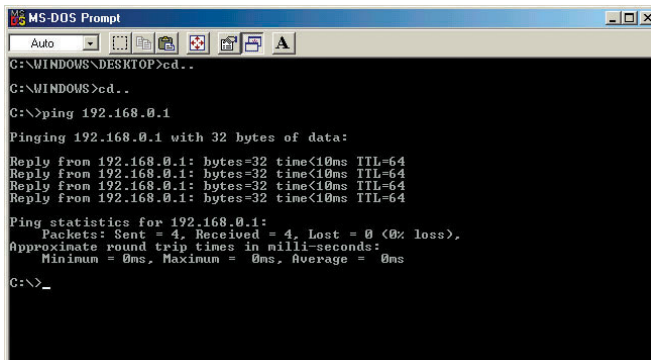

```
MS-DOS Prompt
Auto
C:\WINDOWS\DESKTOP>cd..
C:\WINDOWS>cd..
C:\>ping 192.168.0.1
Pinging 192.168.0.1 with 32 bytes of data:
Reply from 192.168.0.1: bytes=32 time<10ms TTL=64
Reply from 192.168.0.1: bytes=32 time<10ms TTL=64
Reply from 192.168.0.1: bytes=32 time<10ms TTL=64
Reply from 192.168.0.1: bytes=32 time<10ms TTL=64
Ping statistics for 192.168.0.1:
    Packets: Sent = 4, Received = 4, Lost = 0 (0% loss),
    Approximate round trip times in milli-seconds:
        Minimum = 0ms, Maximum = 0ms, Average = 0ms
C:\>_
```

*Note: If you have changed the default IP address, make sure to ping the correct IP address assigned to the DWL-2200AP.*

# Troubleshooting (continued)

## 2. The wireless client cannot access the Internet in Infrastructure mode.

Make sure the wireless client is associated and joined with the correct access point. To check this connection: **Right-click** on the **local area connection icon** in the taskbar > select **View Available Wireless Networks**. The **Connect to Wireless Network** screen will appear. Please make sure you have selected the correct available network, as shown in the illustration below.

- Go to **Start**
- Right-click on **My Computer**
- Click **Properties**

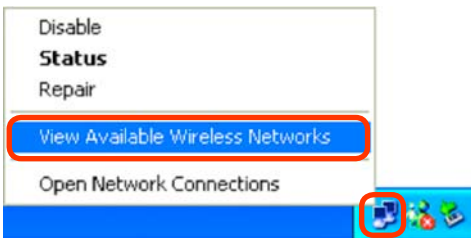

- Check that the **IP address** assigned to the wireless adapter is within the same **IP address range** as the access point and gateway. (Since the DWL-2200AP has an IP address of 192.168.0.50, wireless adapters must have an IP address in the same range, e.g., 192.168.0.x. Each device must have a unique IP address; no two devices may have the same IP address. The subnet mask must be the same for all the computers on the network.) To check the **IP address** assigned to the wireless adapter, **double-click** on the **local area connection icon** in the taskbar > select the **Support tab** and the **IP address** will be displayed. (Please refer to **Checking the IP address** in the **Networking Basics** section of this manual.)
- If it is necessary to assign a **static IP address** to the wireless adapter, please refer to the appropriate section in **Networking Basics**. If you are entering a **DNS server address** you must also enter the **default gateway address**. (Remember that if you have a DHCP-capable router, you will not need to assign a static IP address. See **Networking Basics: Assigning a Static IP Address**.)

# Troubleshooting (continued)

## 2. The wireless client cannot access the Internet in the Infrastructure mode (continued).

- Check to make sure that the router in your network is functioning properly by pinging it. If the router is not functioning properly, it will not connect to the Internet. If you need to find out how to ping network devices, please refer to **Checking the Wireless Connection by pinging** in the **Networking Basics** section of this manual.
- Check to make sure that the DNS server in your network is functioning properly by pinging it. If the DNS server is not functioning properly, you may be unable to access the Internet. Typically, your ISP (Internet Service Provider) will be able to give you the DNS server information.

## 3. Check that the drivers for the network adapters are installed properly.

You may be using different network adapters than those illustrated here, but this procedure will remain the same, regardless of the type of network adapters you are using.

- Go to **Start > My Computer > Properties.**
- Select the **Hardware** Tab.

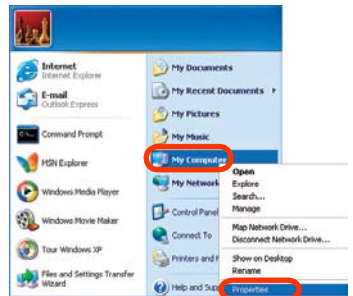

- Click **Device Manager.**

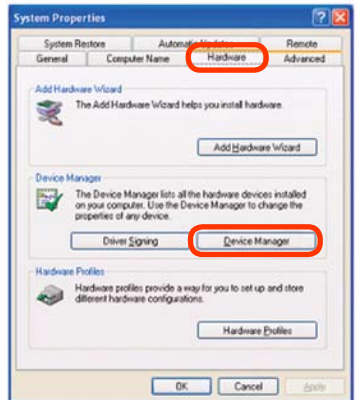

# Troubleshooting (continued)

- Double-click on **Network Adapters**.
- Right-click on **D-Link AirPlus DWL-G650 Wireless Cardbus Adapter** (In this example we use the DWL-G650; you may be using other network adapters, but the procedure will remain the same.)
- Select **Properties** to check that the drivers are installed properly.

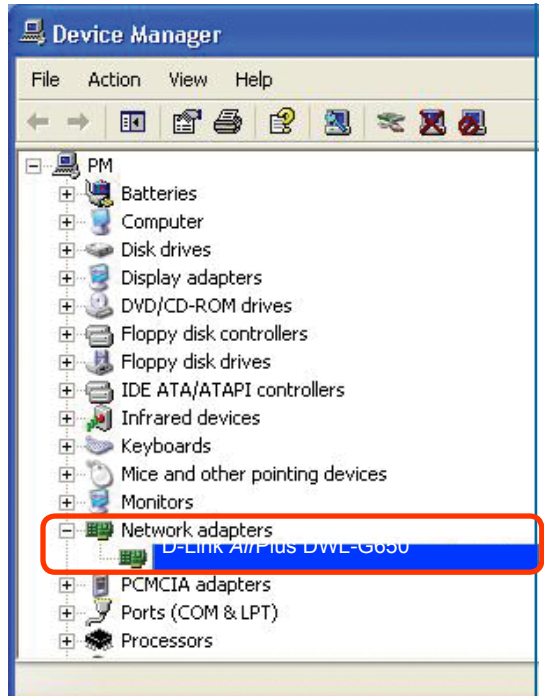

- Look under **Device Status** to check that the device is working properly.

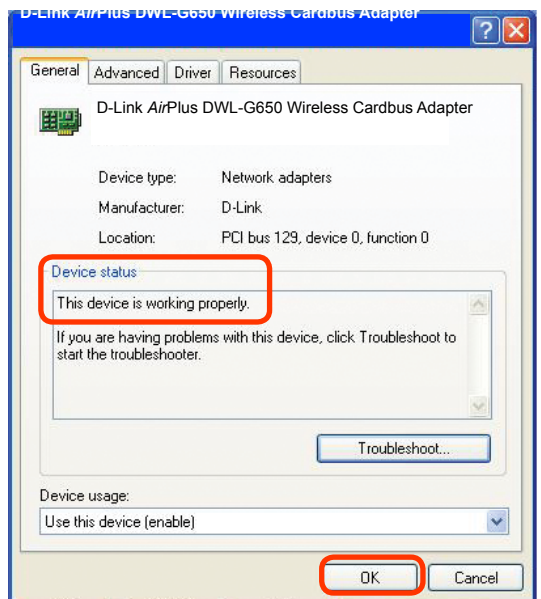

- Click **OK**.

# Troubleshooting (continued)

## 4. What variables may cause my wireless products to lose reception?

D-Link products let you access your network from virtually anywhere you want. However, the positioning of the products within your environment will affect the wireless range. Please refer to **Installation Considerations** in the **Wireless Basics** section of this manual for further information about the most advantageous placement of your D-Link wireless products.

## 5. Why does my wireless connection keep dropping?

- Antenna Orientation- Try different antenna orientations for the DWL-2200AP. Try to keep the antenna at least 6 inches away from the wall or other objects.
- If you are using 2.4GHz cordless phones, X-10 equipment or other home security systems, ceiling fans, and lights, your wireless connection will degrade dramatically or drop altogether. Try changing the channel on your router, access point and wireless adapter to a different channel to avoid interference.
- Keep your product away (at least 3-6 feet) from electrical devices that generate RF noise, like microwaves, monitors, electric motors, etc.
- When deploying several access points and wireless devices, please make sure that access points in close proximity do not have overlapping channels. Nearby access points should be assigned channels that are at least 4 channels apart to prevent interference. For example, with a group of 3 access points you could assign the first to channel 1, the second to channel 6, and the third to channel 11.

## 6. Why can't I get a wireless connection?

If you have enabled encryption on the DWL-2200AP, you must also enable encryption on all wireless clients in order to establish a wireless connection.

- The encryption settings are: 64-, 128-, or 152-bit. Make sure that the encryption bit level is the same on the access point and the wireless client.
- Make sure that the SSID on the access point and the wireless client are exactly the same. If they are not, wireless connection will not be established.
- Move the DWL-2200AP and the wireless client into the same room and then test the wireless connection.
- Disable all security settings. (WEP, MAC Address Control)

# Troubleshooting (continued)

## 6. Why can't I get a wireless connection? (continued)

- Turn off your DWL-2200AP and the client. Turn the DWL-2200AP back on again, and then turn on the client.
- Make sure that all devices are set to **Infrastructure** mode.
- Check that the LED indicators are indicating normal activity. If not, check that the AC power and Ethernet cables are firmly connected.
- Check that the IP address, subnet mask, and gateway settings are correctly entered for the network.
- If you are using 2.4GHz cordless phones, X-10 equipment or other home security systems, ceiling fans, and lights, your wireless connection will degrade dramatically or drop altogether. Try changing the channel on your DWL-2200AP, and on all the devices in your network to avoid interference.
- Keep your product away (at least 3-6 feet) from electrical devices that generate RF noise, like microwaves, monitors, electric motors, etc.

## 7. I forgot my encryption key.

- Reset the DWL-2200AP to its factory default settings and restore the other devices on your network to their default settings. You may do this by pressing the Reset button on the back of the unit. You will lose the current configuration settings.

# Technical Specifications

## Standards

- IEEE 802.11b
- IEEE 802.11g
- IEEE 802.3
- IEEE 802.3u
- IEEE 802.3x
- IEEE 802.3af

## Device Management

- Web-Based – Internet Explorer v6 or later; Netscape Navigator™ v7 or later; or other Java-enabled browsers.
- Telnet
- AP Manager
- SNMP v.3

## Data Rates\*

For 802.11g:

- 108, 54, 48, 36, 24, 18, 12, 9 and 6Mbps

For 802.11b:

- 11, 5.5, 2, and 1Mbps

## Security

- WPA2-Enterprise
- WPA2 - Personal
- WPA-Enterprise
- WPA - Personal
- 64-, 128-, 152-bit WEP
- MAC Address Access Control List

## Wireless Frequency Range

- 2.4GHz to 2.4835GHz

## Wireless Operating Range\*\*

802.11g (Full Power with 5dBi gain diversity dualband dipole antenna)

### Indoors:

- 98ft (30m) @ 54Mbps
- 112ft (34m) @ 48Mbps
- 118ft (36m) @ 36Mbps
- 151ft (46m) @ 24Mbps
- 197ft (60m) @ 18Mbps
- 213ft (65m) @ 12Mbps
- 256ft (78m) @ 9Mbps
- 308ft (94m) @ 6Mbps

### Outdoors:

- 279ft (85m) @ 54Mbps
- 656ft (200m) @ 18Mbps
- 1148ft (350m) @ 6Mbps

\* Maximum wireless signal rate derived from IEEE Standard 802.11g specifications. Actual data throughput will vary. Network conditions and environmental factors, including volume of network traffic, building materials and construction, and network overhead, lower actual data throughput rate. Environmental factors may adversely affect wireless signal range.

\*\* Environmental conditions may adversely affect wireless signal range.

# Technical Specifications

## Operating Voltage

- 48VDC +/- 10% for PoE

## Radio and Modulation Type

For 802.11b:

DSSS:

- DBPSK @ 1Mbps
- DQPSK @ 2Mbps
- CCK @ 5.5 and 11Mbps

For 802.11g:

OFDM:

- BPSK @ 6 and 9Mbps
- QPSK @ 12 and 18Mbps
- 16QAM @ 24 and 36Mbps
- 64QAM @ 48 and 54Mbps

DSSS:

- DBPSK @ 1Mbps
- DQPSK @ 2Mbps
- CCK @ 5.5 and 11Mbps

## Transmit Output Power

For 802.11b:

- 158mW (22dBm)
- 79mW (19dBm)
- 40mW (16dBm)
- 20mW (0dBm)
- 1mW (10dBm)

For 802.11g:

- 126mW (21dBm)
- 63mW (18dBm)
- 30mW (15dBm)
- 20mW (12dBm)
- 1mW (0dBm)

## Receiver Sensitivity

For 802.11b:

- 1Mbps: -92dBm
- 2Mbps: -90dBm
- 5.5Mbps: -88dBm
- 11Mbps: -85dBm

For 802.11g:

- 1Mbps: -92dBm
- 2Mbps: -90dBm
- 5.5Mbps: -88dBm
- 6Mbps: -88dBm
- 9Mbps: -86dBm
- 11Mbps: -85dBm
- 12Mbps: -85dBm
- 18Mbps: -83dBm
- 24Mbps: -80dBm
- 36Mbps: -76dBm
- 48Mbps: -72dBm
- 54Mbps: -72dBm

## LEDs

- Power
- LAN
- 802.11b/g

## Temperature

- Operating: 32°F to 104°F (0°C to 40°C)
- Storing: -40°F to 149°F (-40°C to 65°C)

## Humidity

- Operating: 10%~90% (non-condensing)
- Storing: 5%~95% (non-condensing)

## Certifications

- FCC
- CE
- UL
- Wi-Fi / WMM

## Dimensions

- L = 10.93 inches (277.7mm)
- W = 6.10 inches (155mm)
- H = 1.77 inches (45mm)

## Warranty

- 1 Year

# Technical Support

You can find software updates and user documentation on the D-Link websites.

If you require product support, we encourage you to browse our FAQ section on the Web Site before contacting the Support line. We have many FAQ's which we hope will provide you a speedy resolution for your problem.

## For Customers within The United Kingdom & Ireland:

### ***D-Link UK & Ireland Technical Support over the Internet:***

<http://www.dlink.co.uk>  
<ftp://ftp.dlink.co.uk>

### ***D-Link UK & Ireland Technical Support over the Telephone:***

08456 12 0003 (United Kingdom)  
+1890 886 899 (Ireland)  
Lines Open  
8.00am-10.00pm Mon-Fri  
10.00am-7.00pm Sat & Sun

## For Customers within Canada:

### **D-Link Canada Technical Support over the Telephone:**

1-800-361-5265 (Canada)  
Mon. to Fri. 7:30AM to 9:00PM EST

### **D-Link Canada Technical Support over the Internet:**

<http://support.dlink.ca>  
email: [support@dlink.ca](mailto:support@dlink.ca)

**D-Link<sup>®</sup>**  
Building Networks for People

## Free Manuals Download Website

<http://myh66.com>

<http://usermanuals.us>

<http://www.somanuals.com>

<http://www.4manuals.cc>

<http://www.manual-lib.com>

<http://www.404manual.com>

<http://www.luxmanual.com>

<http://aubethermostatmanual.com>

Golf course search by state

<http://golfingnear.com>

Email search by domain

<http://emailbydomain.com>

Auto manuals search

<http://auto.somanuals.com>

TV manuals search

<http://tv.somanuals.com>