

SATA RAID Function

(Only For Chipset Sil 3112 /Sil 3512 Used)

USER'S MANUAL

12ME-SI3112-003

Copyright

Copyright by GIGA-BYTE TECHNOLOGY CO., LTD. ("GBT") No part of this manual may be reproduced or transmitted in any form without the expressed, written permission of GBT.

Trademarks

Third-party brands and names are the property of their respective owners.

Notice

Due to rapid change in technology, some of the specifications might be out of date before publication of this booklet.

The author assumes no responsibility for any errors or omissions which may appear in this document nor does it make a commitment to update the information contained herein.

Please do not remove any labels on VGA card, this may void the warranty of this VGA card.

TABLE OF CONTENTS

| | |
|--|-----------|
| 1. OVERVIEW | 1 |
| Product Overview | 1 |
| RAID Explained | 1 |
| 2. INSTALLING DRIVERS AND SOFTWARE | 3 |
| Windows XP/2000 Operating System | 3 |
| Windows NT Operating System | 3 |
| Windows 98/Me Operating System | 4 |
| 3. CREATING/DELETING RAID SETS | 5 |
| Creating RAID Sets | 5 |
| Deleting RAID Sets | 6 |
| 4. CREATING/NAMING PARTITIONS | 7 |
| Windows XP/2000 Operating System | 8 |
| Windows NT Operating System | 11 |
| Windows 98/Me Operating System | 15 |
| 5. USING SILICON IMAGE SATARaid GUI | 23 |
| Overview | 23 |
| SATARaid Configuration Memu | 29 |

1. OVERVIEW

Product Overview

Silicon Image's SATAraid™ provides Serial ATA Software RAID including Striping and Mirroring to enhance the industry's first proven PCI-to-SATA host controller product.

Two major challenges facing the storage industry today are keeping pace with the increasing performance demands of computer systems by improving disk I/O throughput and providing data accessibility in the face of hard disk failures. With the Sil 3112 / Sil 3512 Serial ATA host controller and SATAraid, both of these problems are solved.

RAID Striping greatly improves hard disk I/O performance by concurrently Striping data across multiple drives. RAID Mirroring enables users to enjoy the confidence of data availability regardless of a single disk failure as data is simultaneously written to two drives.

Standard with SATAraid software is a Graphical User Interface (GUI) that provides easy-to-use configurations for the different RAID Sets supported.

SATAraid Features

- RAID 0 and 1
- Hot Spare and On-line Mirror Rebuilding
- System GUI Monitoring Utility:
 - Displays/Logs/Alerts Users to Vital RAID Set Information
 - Manages RAID Set Functions (configures, rebuilds, etc.)
- RAID Set Accommodates Multiple Size HDDs
- HDDs Function Normally When Not in RAID Sets
- Adjustable Stripe Size for RAID 0
- Automatically Selects Highest Available Transfer Speed for All ATA and ATAPI Devices
- Supports:
 - UDMA up to 150MB/Sec.
 - All UDMA and PIO Modes
 - Up to 2 SATA devices
 - ACPI and ATA/ATAPI6

RAID Explained

RAID - Redundant Array of Independent Disks

RAID technology manages multiple disk drives to enhance I/O performance and provide redundancy in order to withstand the failure of any individual member, without loss of data.

SATAraid provides two RAID Set types, Striped (RAID 0) and Mirrored (RAID 1).

Disk Striping (RAID 0)

Striping is a performance-oriented, non-redundant data mapping technique. While Striping is discussed as a RAID Set type, it actually does not provide fault tolerance. With modern SATA and ATA bus mastering technology, multiple I/O operations can be done in parallel, enhancing performance. Striping arrays use multiple disks to form a larger virtual disk.

This figure shows a stripe set using three disks with stripe one written to disk one, stripe two to disk two, and so forth.

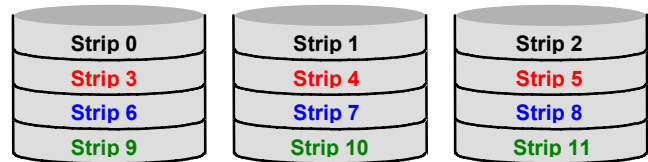

Disk Mirroring (RAID 1)

Disk mirroring creates an identical twin for a selected disk by having the data simultaneously written to two disks. This redundancy provides instantaneous protection from a single disk failure. If a read failure occurs on one drive, the system reads the data from the other drive.

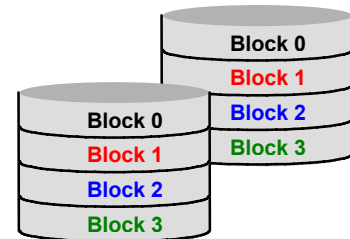

2. INSTALLING DRIVERS AND SOFTWARE

Before you install the drivers, please prepare an empty floppy disk. Then copy the serial ATA controller drivers files from the driver CD-title into the floppy disk.

Please find the serial ATA controller drivers files under the driver CD-title :

(we assume that your CD-ROM drive is D:)

D:\Other\Sil\Si3112r\Si3112r → for RAID configuration

or

D:\Other\Sil\Si3112\Si3112 → for Base configuration

When install Windows 2000 or Windows XP from HDDs in serial ATA controller, press F6 as Win2000 or XP boots up, then supply serial ATA controller driver by this floppy disk.

Windows XP/2000 Operating System

Insert the floppy disk into the floppy disk drive and click **Browse**.

Most floppy disk drives are configured as **[A:]**. Choose the **[A:]** drive in your browser and the **Si3112r.inf** file for the Sil 3112. Select the file and click **Open**:

Verify that the directly listed in this window is A: and click **OK**.

Now, a window verifying that the new Driver for the board has been properly installed. Click **Finish**.

It is always good to Restart the computer after an installation. When asked to do so, Click **Yes**.

To install SATAraid, use Windows InstallShield by performing the following:

1. After computer restarts, insert cd in disk drive.
2. Double-click on **Install SATAraid.exe**.
3. Follow on-screen instructions to complete installation. **Note:** Do **NOT** install in the Start Up folder. Choose the Default folder (normally Accessories or Administrative Tools or something similar).

Windows NT Operating System

Insert the floppy in the floppy disk drive and click **Have Disk**.

The next window is asking for the location of the driver. Most floppy disk drives are configured as **[A:]**. To verify, click on **Browse**.

The next window verifies that the appropriate file is located on **[A:]**. Select the file **Oemsetup.inf** and click **Open**.

[A:] should appear in the window. Click **OK**

The next window allows you to select which driver to install. Only one driver should appear in this window. Select **Sil 3112 Raid Controller** and click on **OK**.

It is always good to Restart the computer after an installation. Click **Yes**.

To install the SATARaid GUI, use Windows InstallShield by performing the following:

1. After computer restarts, insert cd in disk drive.
2. Double-click on **Install SATARaid.exe**.
3. Follow on-screen instructions to complete installation. **Note:** Do **NOT** install in the Start Up folder. Choose the Default folder (normally Accessories or Administrative Tools or something similar).

Windows 98/Me Operating System

Follow the instructions in each window, using the driver installation files (sil3112r.sys) on the floppy disk as necessary.

To install the SATARaid GUI, use Windows InstallShield by performing the following:

1. After computer restarts, insert cd in disk drive.
2. Double-click on **Install SATARaid.exe**.
3. Follow on-screen instructions to complete installation. **Note:** Do **NOT** install in the Start Up folder. Choose the Default folder (normally Accessories or Administrative Tools or something similar).

3. CREATING/DELETING RAID SETS

Creating and deleting RAID sets is a function found in the BIOS. During bootup, the following message will appear, pausing for a few moments to allow the user to choose what to do:

```
Press <CTRL-S> or F4 to enter RAID utility
```

An easy-to-use screen will appear with the following choices in the top left:

```
Create RAID Set
Delete RAID Set
Rebuild RAID Set
Resolve Conflicts
```

Below this will be listed the drives currently installed on the system.

The top right half of the screen displays directions and comments for the user. The bottom right half lists the command keys:

```
Arrows up and down are Select Keys
ESC takes the user to the previous menu
Enter selects the user's choice
Ctrl-E exits the utility
```

Creating RAID Sets

Because SATA RAID supports two drives, creating RAID Sets is a simple procedure.

1. Select "Create RAID Set."
2. Choose either a "Striped" or "Mirrored" RAID Set.
3. Select if you want the utility to Auto Configure the RAID Set or if you want to manually configure the RAID Set. For Striped Sets, you can change the chunk size. For Mirrored Sets, you assign which is the Source and Target drives, as well as if you want Disk Copy.

What is Disk Copy? If the disk assigned as the source disk already has been partitioned and has data stored on it, and then a second disk is added for redundancy, the data on the source drive can be copied to the destination drive, so the disks are identical, and all subsequent data will be written to both drives as a Mirrored set. If, however, the source disk does not have data already stored on it, there is no need for Disk Copy.

4. The utility will ask "Are You Sure?" before completing the configuration.

Deleting RAID Sets

1. To remove one or more RAID sets, select "Delete RAID Set."
2. Select desired set and press Y when asked "Are You Sure?"

Resolving Conflict

When a RAID set is created, the metadata written to the disk includes drive connection information (Primary Chanel, Secondary Channel). If, after a disk failure, the replacement disk was previously part of a RAID set (or used in another system), it may have conflicting metadata, specifically in reference to the drive connection information. If so, this will prohibit the RAID set from being either created or rebuilt, In order for the RAID set to function properly, this old metadata must be first overwritten with the new metadata. To resolve this, select "Resolve Conflict" and the correct metadata, including the correct drive connection information, will be written to the replacement disk.

4. CREATING/NAMING PARTITIONS

The creating and naming of partitions is something done within the Windows operating system. And while Windows XP/2000 and Windows NT both use the Disk Management window, there are enough nuances that make it important to follow the procedure specifically for the appropriate operating system. The procedure for Windows 98/Me is significantly different than the others.

Windows XP/2000

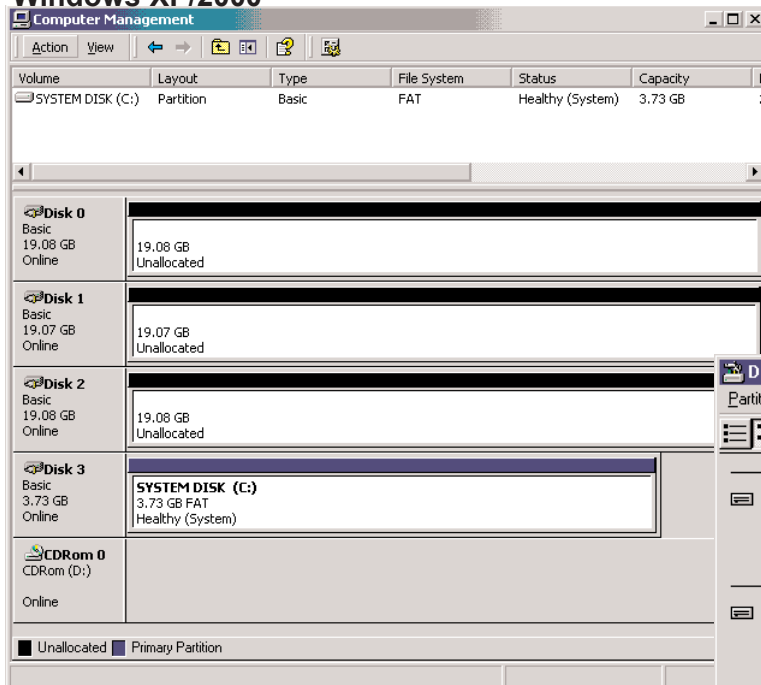

Windows NT

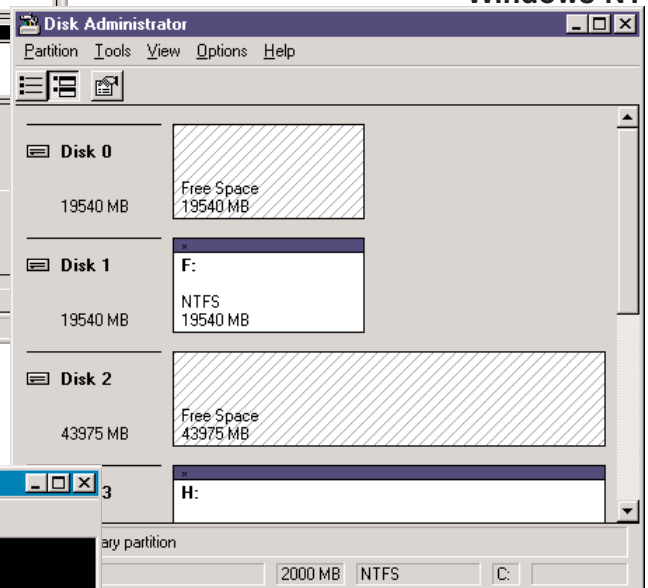

Windows 98/Me

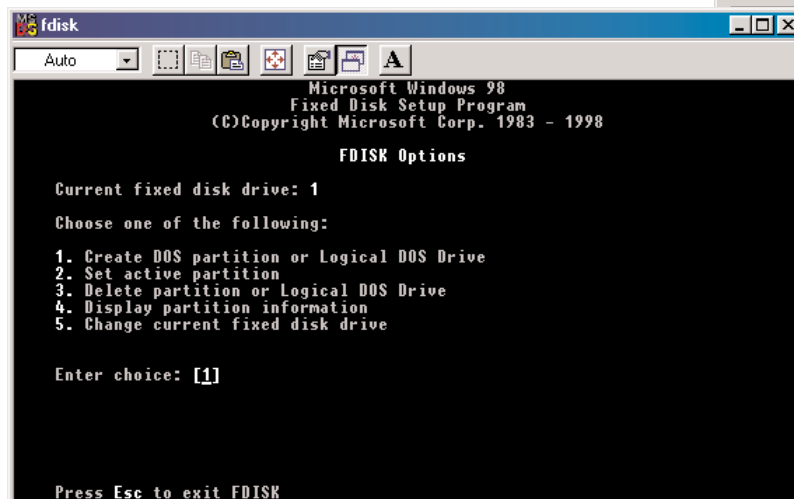

Windows XP/2000 Operating System

Before creating any partitions, RAID sets must first be created/dissolved using the BIOS RAID Utility. Once completed, continue booting Windows.

Once Windows is running, open the Disk Management window located at:

Control Panel ▶ Administrative Tools ▶ Computer Management ▶ Storage ▶ Disk Management

Something similar to the following window should appear:

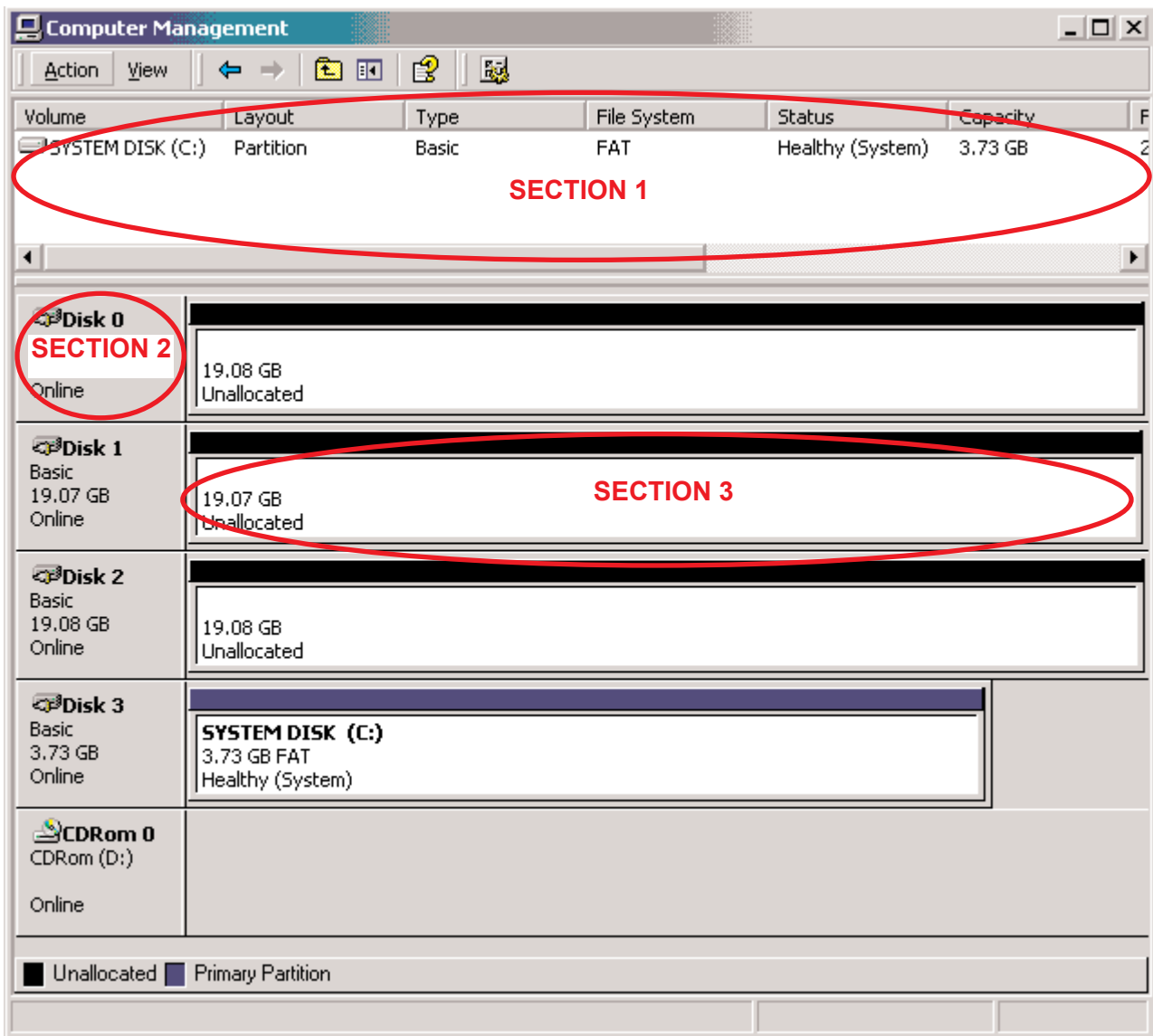

This window has three main sections:

SECTION 1: System listing of all formatted and available disks/RAID Sets.

SECTION 2: Report of physical connection of disks/RAID Sets.

SECTION 3: Report of partition status, disk letter, and volume name.

Initial Window

In **SECTION 2**, every disk should report as:

Basic

Disk Size (the actual available disk space will be reported here)

Online

Instead of “**Basic**,” a disk may also report as either “Unknown” or “Dynamic.”

If the disk reports as “Unknown,” right-click on the disk (**SECTION 2**) and click on **Write Signature**.

At this point, a window will appear with the disk in question (all “Unknown” disks may appear in this window). Make sure the box next to each disk is checked, then click OK.

The disk should now report as “**Basic**.”

If a disk reports as “**Dynamic**,” right-click on **SECTION 2** of that disk, and click on “**Return disk to Basic...**” Within seconds the disk should report as **Basic**.

Creating Partitions

In **SECTION 2**, the disk order corresponds directly to the order the Sets appear in the BIOS. Therefore, the first Unallocated Partition represents Set 1, and so on.

1. At this point, there should be three disks with Unallocated partitions. Right-click on the partition of the first disk and click on “Create Partition.” The “Create Partition Wizard” should appear.
 1. The first window is an introductory window to the Wizard. Click **Next**.
 2. The second window designates the partition as a primary partition. Click **Next**.
 3. The third window designates the partition size. Since this is a Striped RAID set, utilizing 2 disk drives, the size of the partition should be approximately double the size of a single disk drive (assuming all disks are of identical size). Click **Next**.
 4. The fourth window designates the drive letter of the partition.

5. The fifth window allows the user to label the volume name, and choose the type of formatting to take place upon the creation of the partition. Choose which ever drive letter is desired (the lowest possible value is automatically entered), name the volume whatever is desired (suggestions being something generic such as STRIPED SET or something specific to use such as FINANCIAL, CRITICAL, MISCELLANEOUS, etc.) then check the box next to "quick format." Click **Next**.
6. The sixth window is a summary window listing all of the selections made. Click **Finish**.

Depending on the size of the disk drive(s) included in the partition, the partition should change from "Unallocated" to "Healthy" with its name and drive letter reported as well in a matter of minutes or less. Do not attempt to create a partition for the next disk until the disk currently being formatted is complete and reports **Healthy**.

Also note that once the disk reports Healthy, it appears in the listing in **SECTION 1** with all of its pertinent information as well.

2. Repeat this procedure for the partition of the second and third disk.
3. Close the Data Management window by clicking on the small boxed "X" in the top right corner of the window.
4. Click on the "My Computer" icon on the Desktop. The three new drives should now be visible and properly named. Data may now be stored to each of these disks if desired.

Windows NT Operating System

Before creating any partitions, RAID sets must first be created/dissolved using the BIOS RAID Utility. Once completed, continue booting Windows.

Once Windows is running, open the **Disk Administrator** window. The **Disk Administrator** window is located at:

Start ▶ Programs ▶ Disk Administrator (Common)

Something similar to the following window should appear:

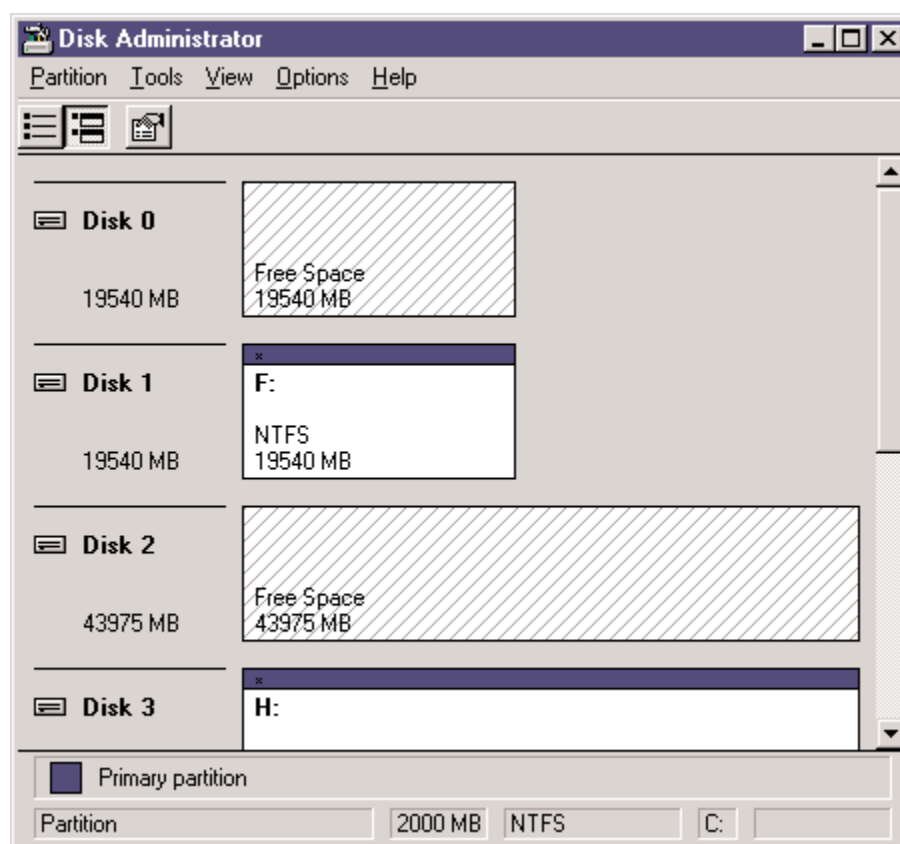

However, this **Write Signature** window may appear first:

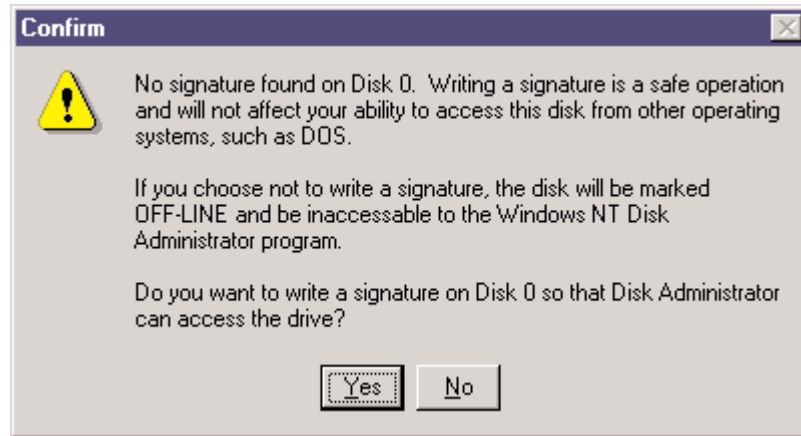

If so, answer **YES** for each disk reported with no signature found. Afterwards, something similar to the following should appear:

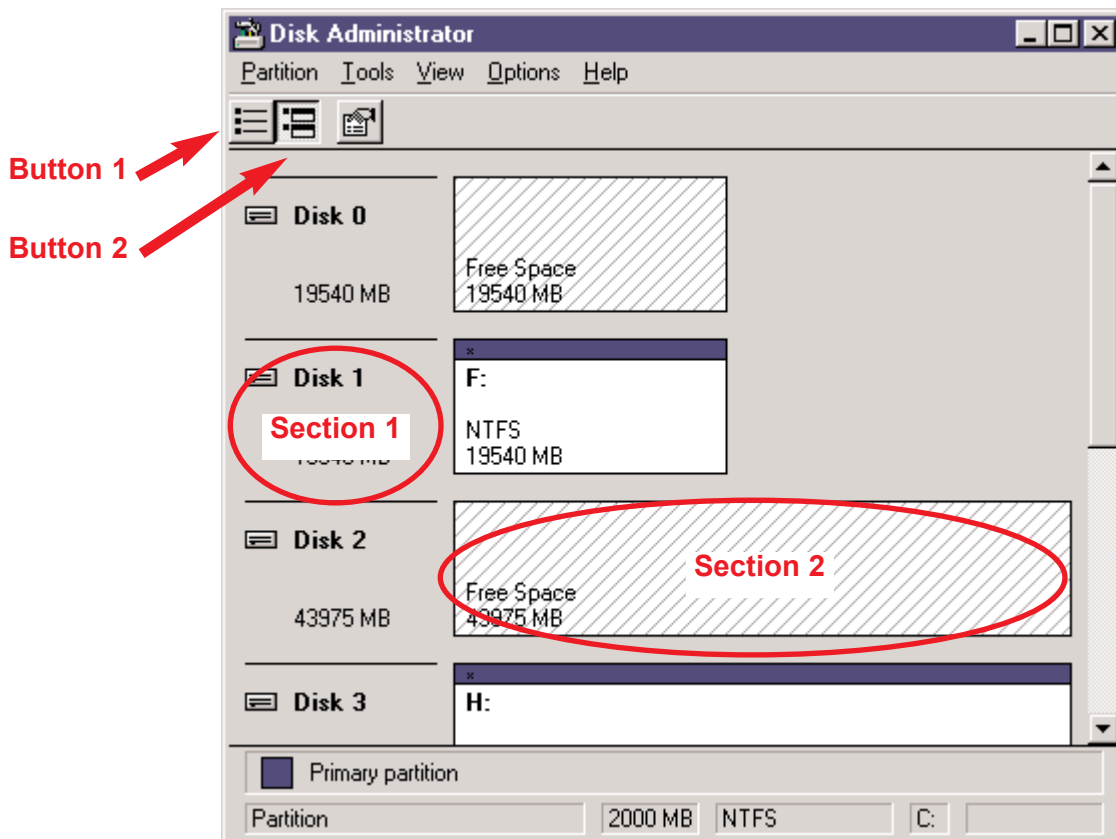

Button 1 opens the Disk Administrator Volumes window which lists the recognizable Volumes, their capacity, free space, type of format, etc.

Button 2 opens the Disk Configuration window (shown above), detailing all disks (or RAID Sets), partitions, and allows the user to format and name each partition and volume.

Section 1 reports the size of each disk (or RAID Set).

Section 2 reports on each partition, and allows the user to format or delete partitions.

Creating Partitions

1. If any disk (besides the SYSTEM DISK) appear to be formatted, right click on that partition (Section 2) and select **Delete**.

WARNING: Be sure to identify the System Disk, that which has the Operating System installed on it. This disk should always report correctly. **NEVER CHANGE OR DELETE THIS DISK OR PARTITION.**

2. Once all disks are reporting as Free Space, right-click on each partition and select **Create...**
3. A **Create Primary Partition** window should now appear. Click **OK**.
4. Click **Confirm**.
5. Repeat this step for each disk.
6. Now, right-click on the first disk and select **Mark Active**.
7. A window will appear stating that this will take place on the next reboot. Click **OK**.
8. Repeat this step for each disk.
9. Close window. Confirm saving changes. Click **Yes**.
10. Disk Administrator will report that the disks were updated successfully. Click **OK**.
11. Re-open **Disk Administrator**.
12. Right-click on the first disk (this should now be the Striped Set).
13. Select **Format...**

Something similar to the following window should appear:

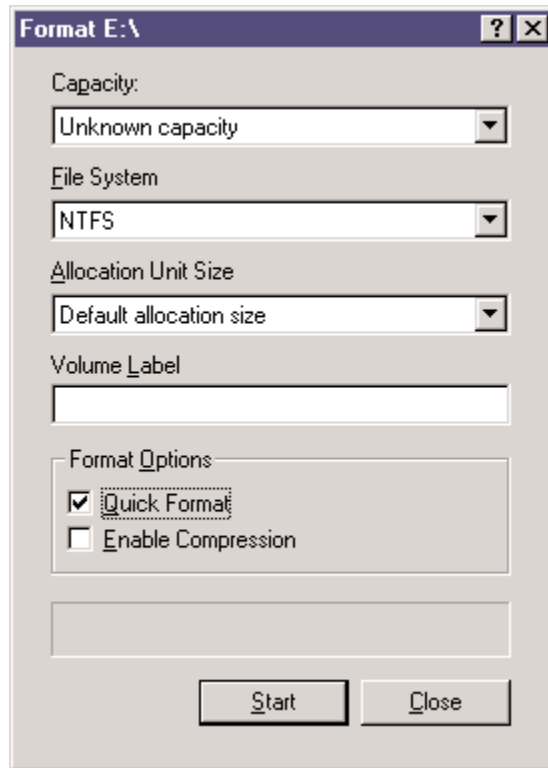

14. While **Capacity** can not be changed, make sure that **File System** has **NTFS** selected, don't change **Default Allocation Size**, and since it is the Striped Set that is being formatted, enter **Striped Set** for **Volume Label**. Make sure that **Quick Format** is selected as the **Format Option**.
15. Repeat this procedure for the other two disks, but name them something else.
16. Close **Disk Administrator** and open **My Computer** (icon should be on Desktop).
17. The new disks should now appear in **My Computer** window.
18. Close all windows and applications and **Restart** computer.

Windows 98/Me Operating System

Windows 9x does not have a Disk Administrator or Disk Management window. Instead, after creating RAID sets using the BIOS RAID utility and booting Windows, start fdisk by:

1. Click on the **START** button
2. Select **Run...**
3. Type **fdisk**
4. Click **OK**

The following window will probably appear:

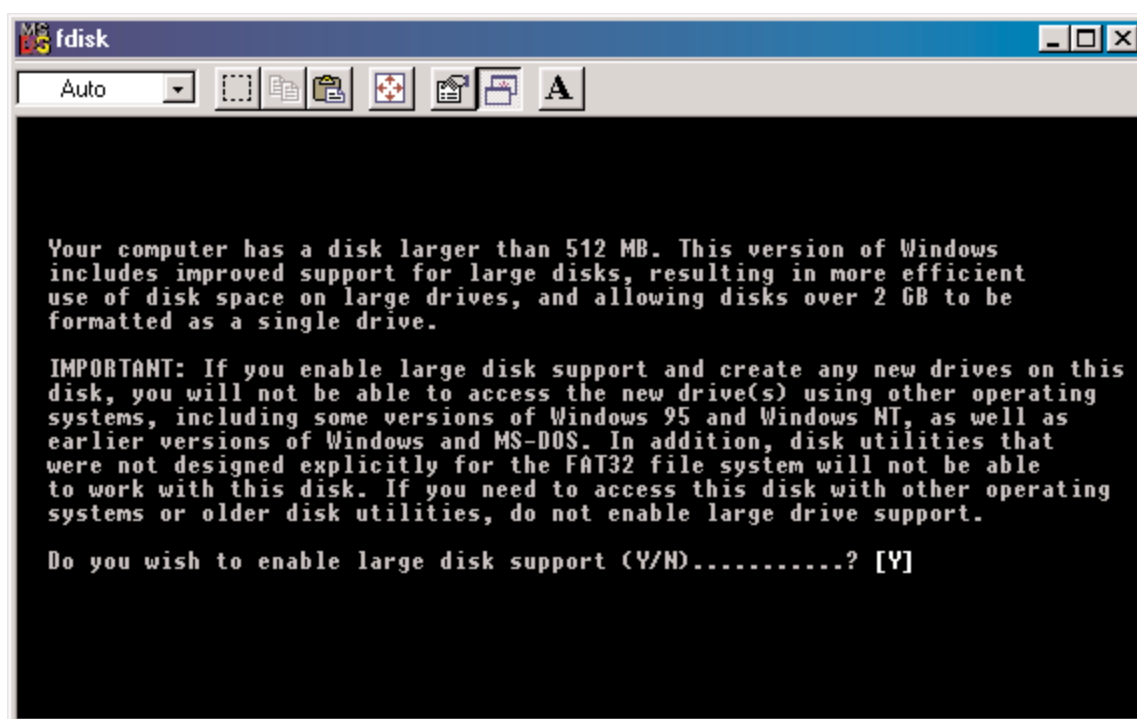

Press **Enter** for yes.

The **FDISK Options** window will appear:

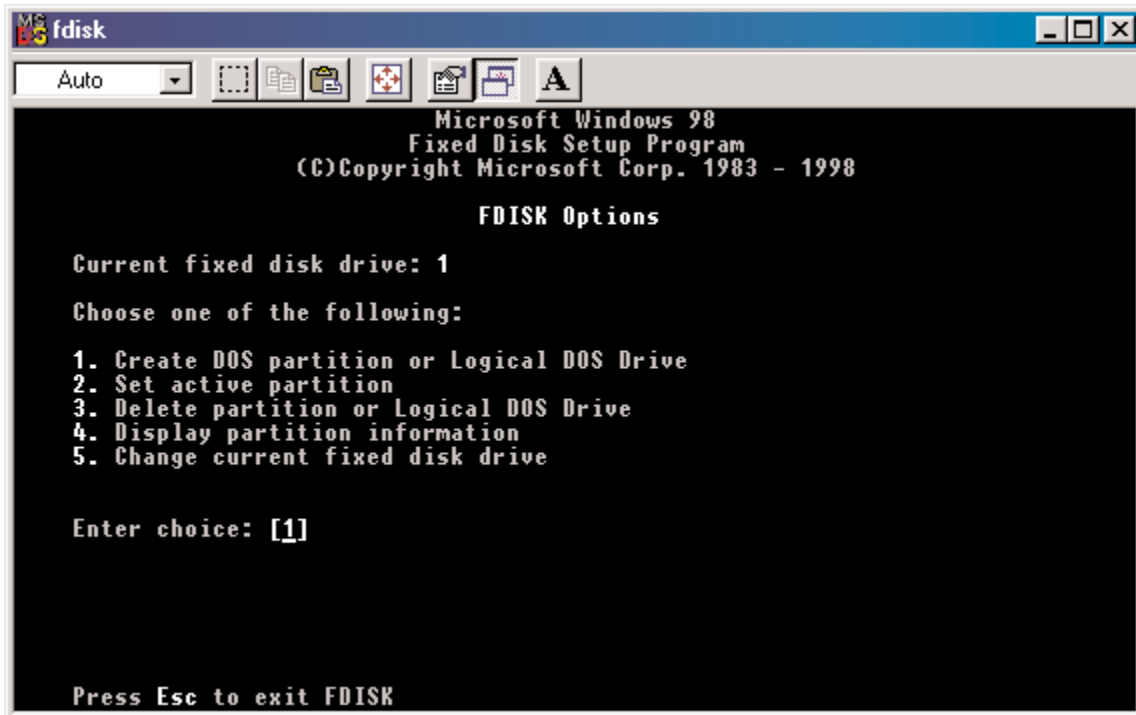

The Current Fixed Drive will be the System Drive (normally C:\). In order to create partitions, the fixed drive needs to be changed. Select **5** and press **Enter**.

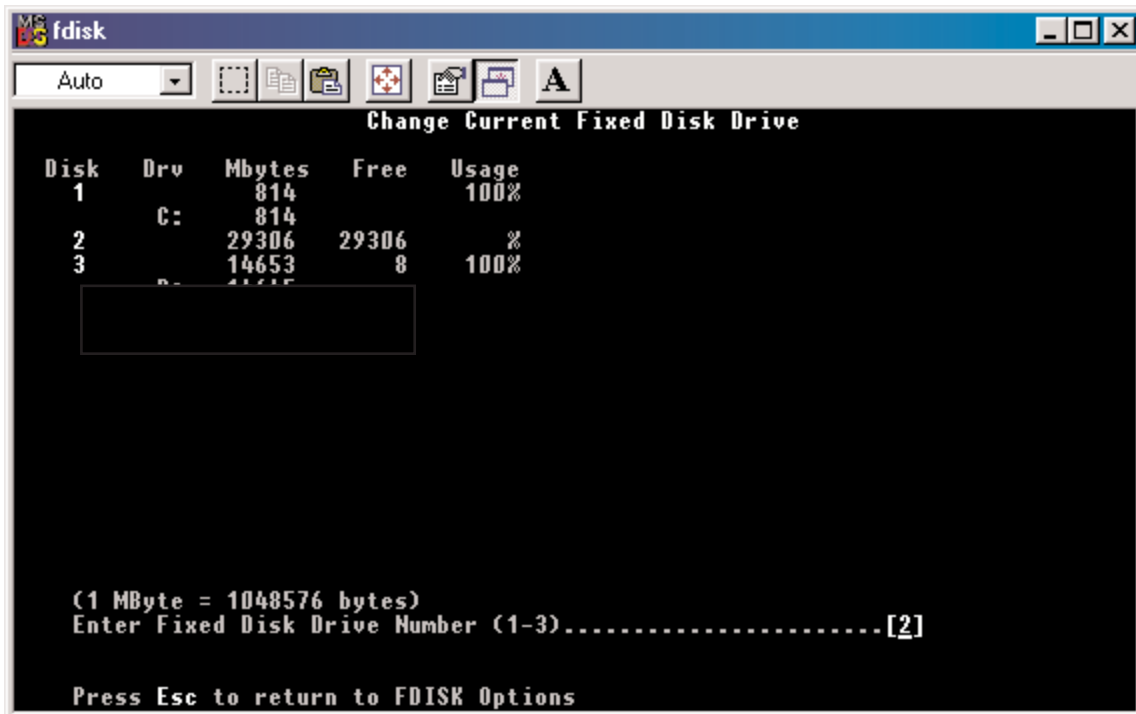

Enter the disk number to partition and press **Enter**.

With the Current fixed drive set at the disk needing to be partitioned, Select **1** and press **Enter**.

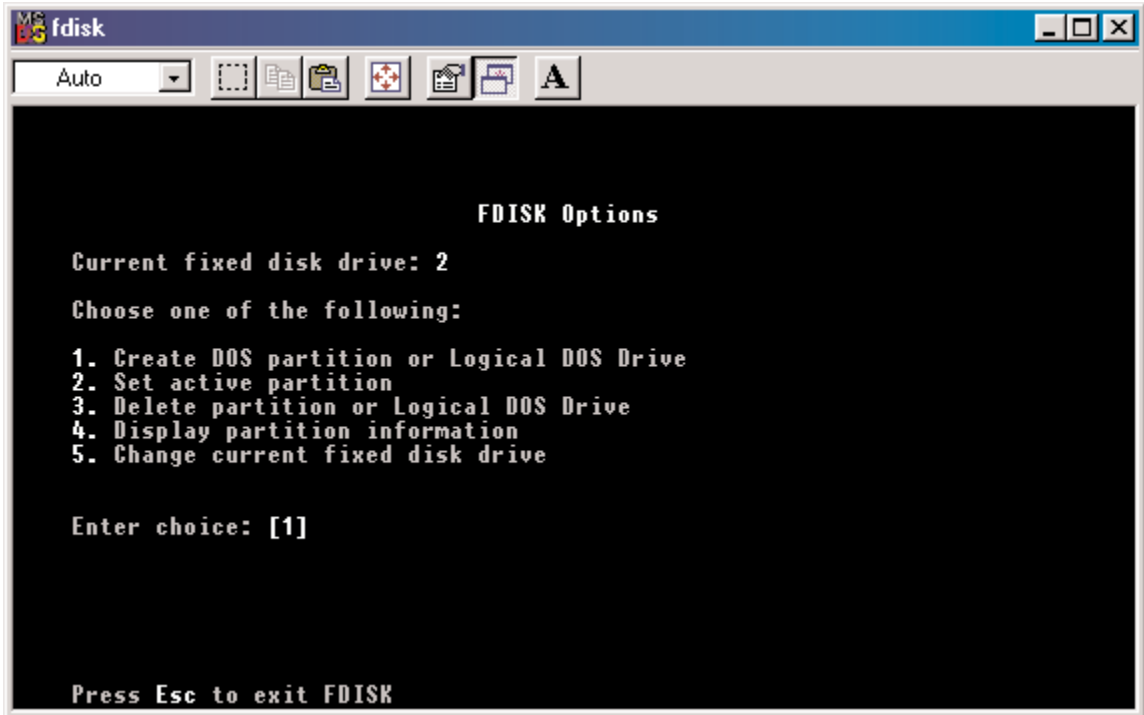

The following window will appear:

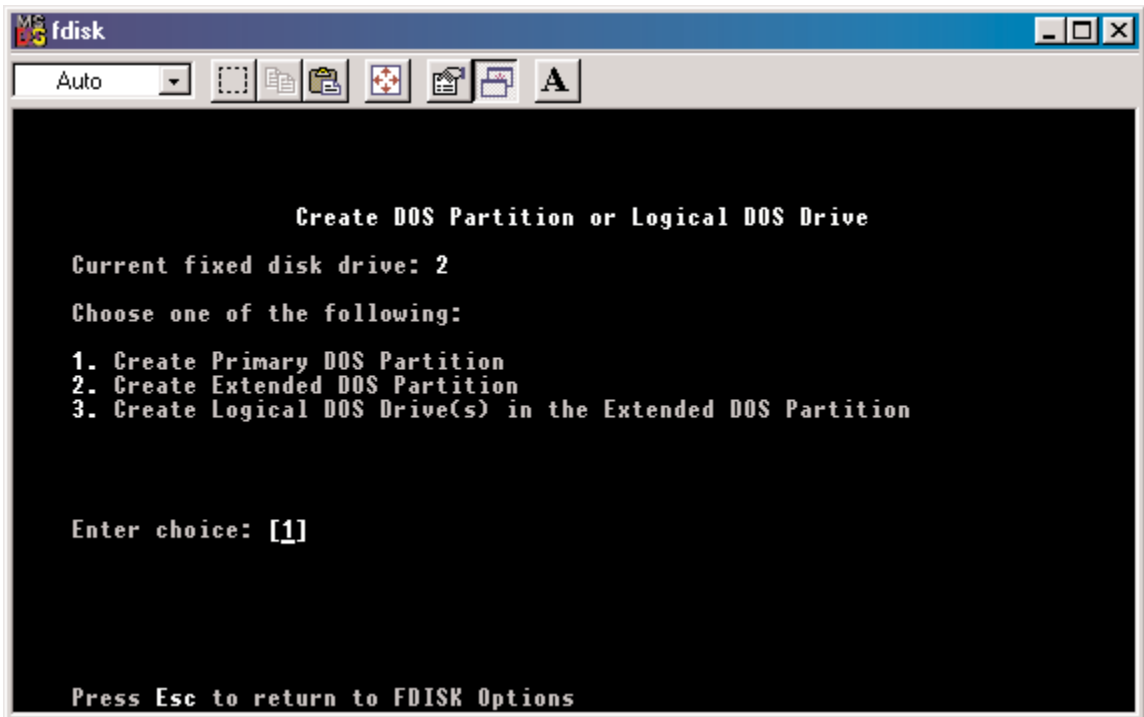

Select **2** to create an extended partition and press **Enter**.

The following window will appear:

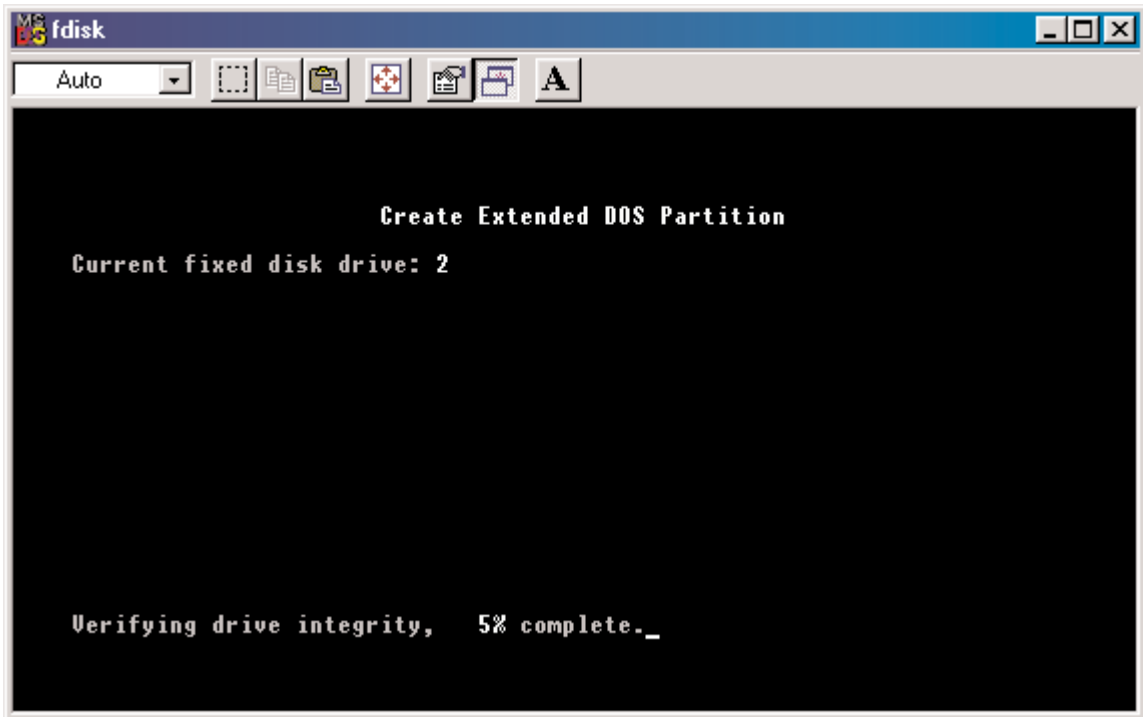

Once the percentage counter reaches 100%, the following window will appear:

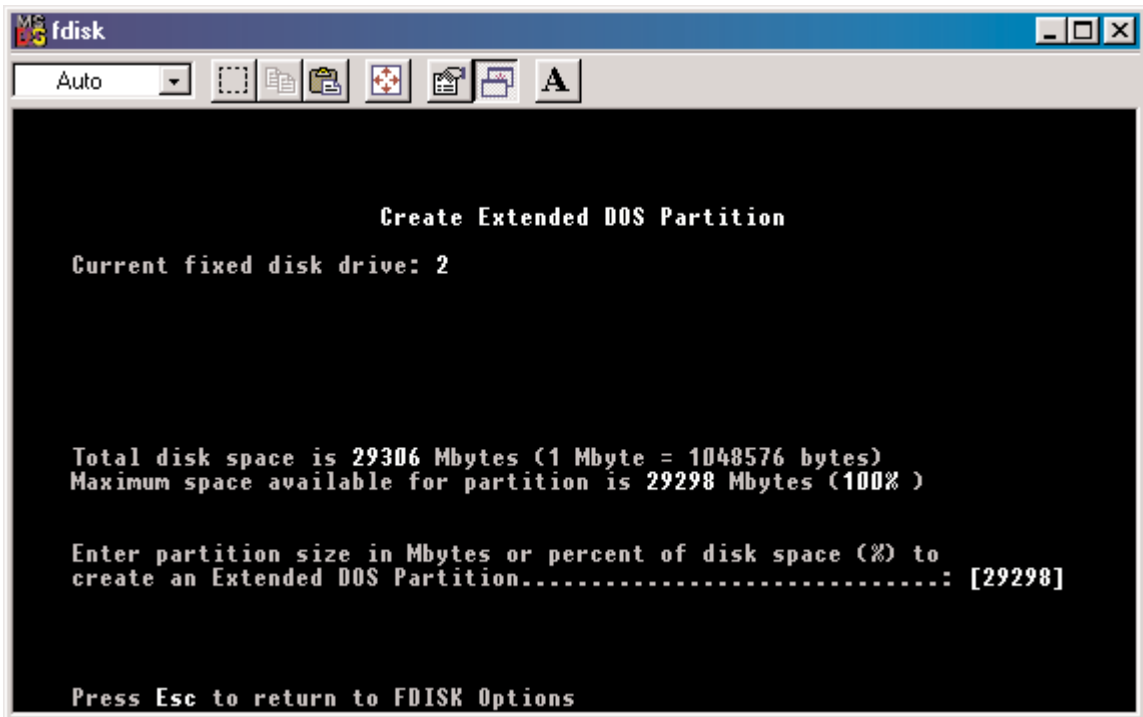

This window explains how much space will be available in the partition. Press **Enter**.

This window shows that the partition has been created. Press **Esc**.

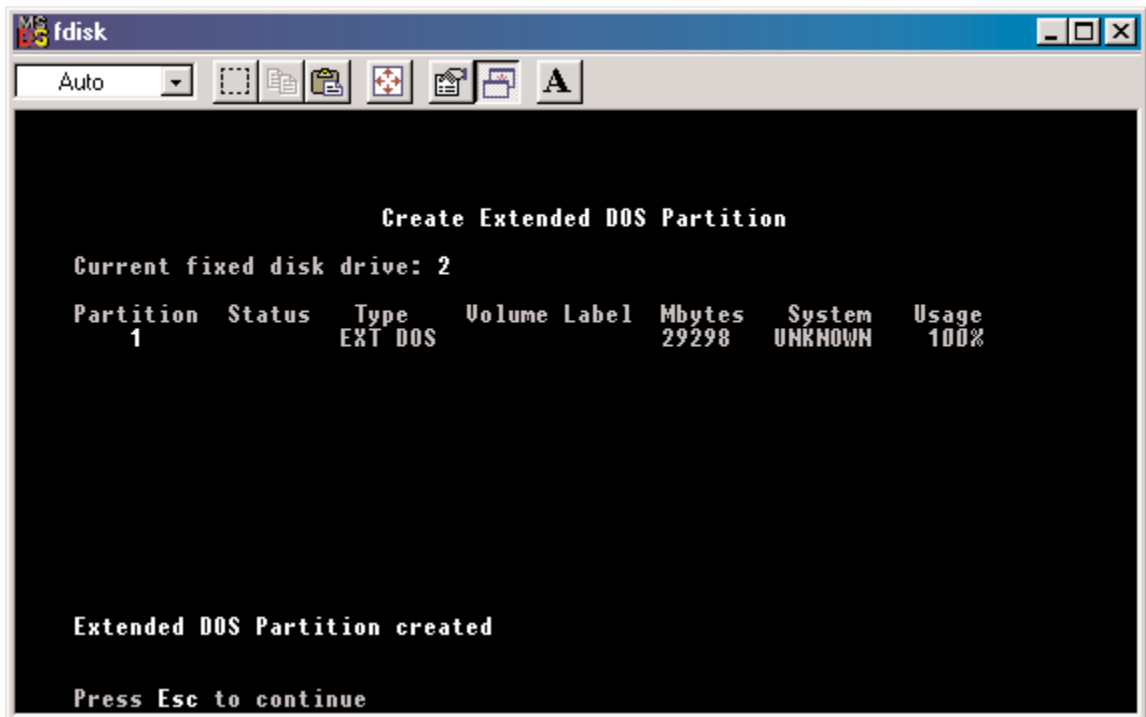

FDISK is now creating a logical drive.

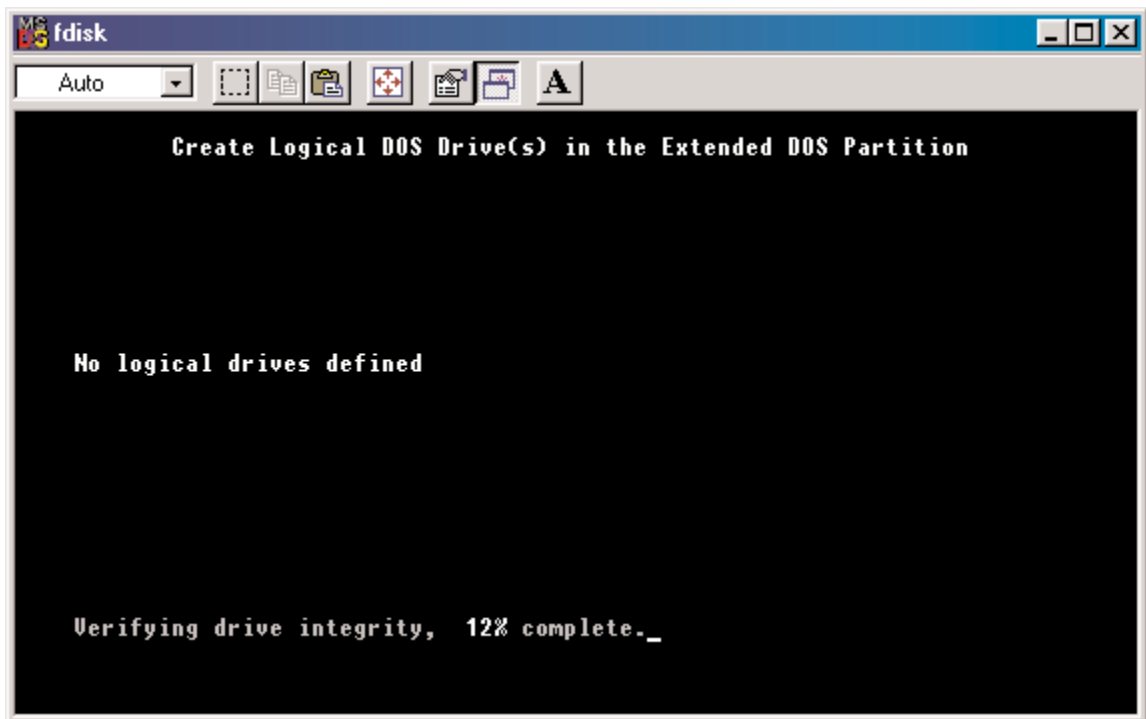

Once the percentage counter reaches 100% the following window appears:

Once again, this window reports size.

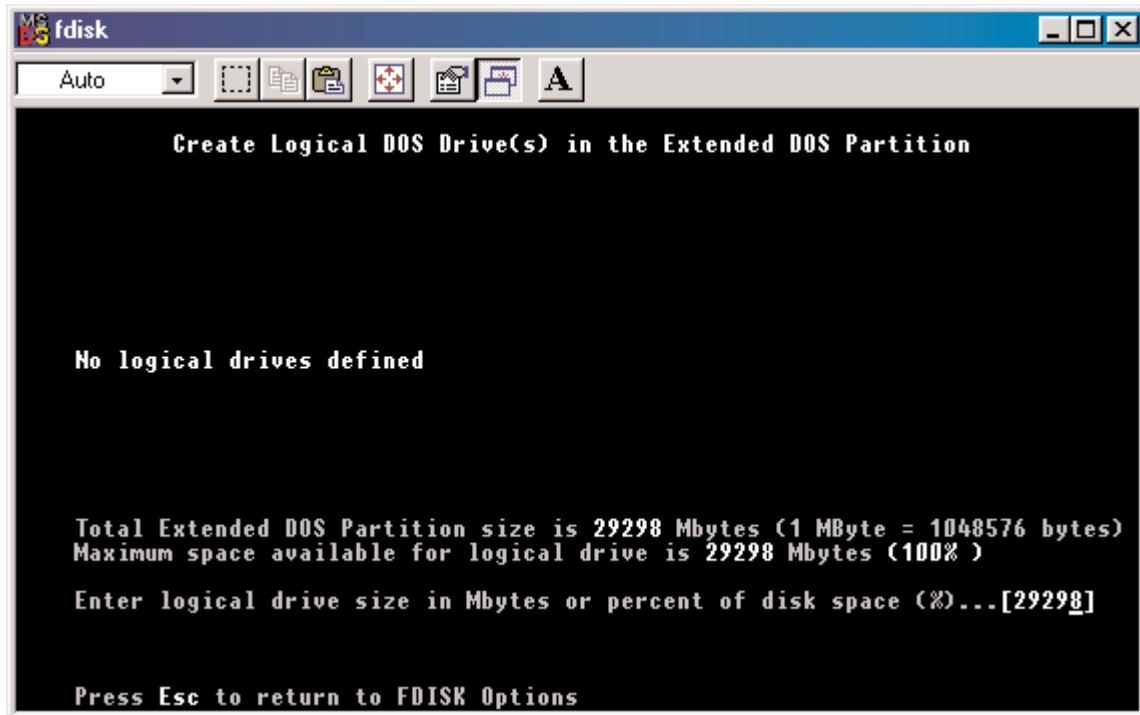

Press **Enter** and the following window appears:

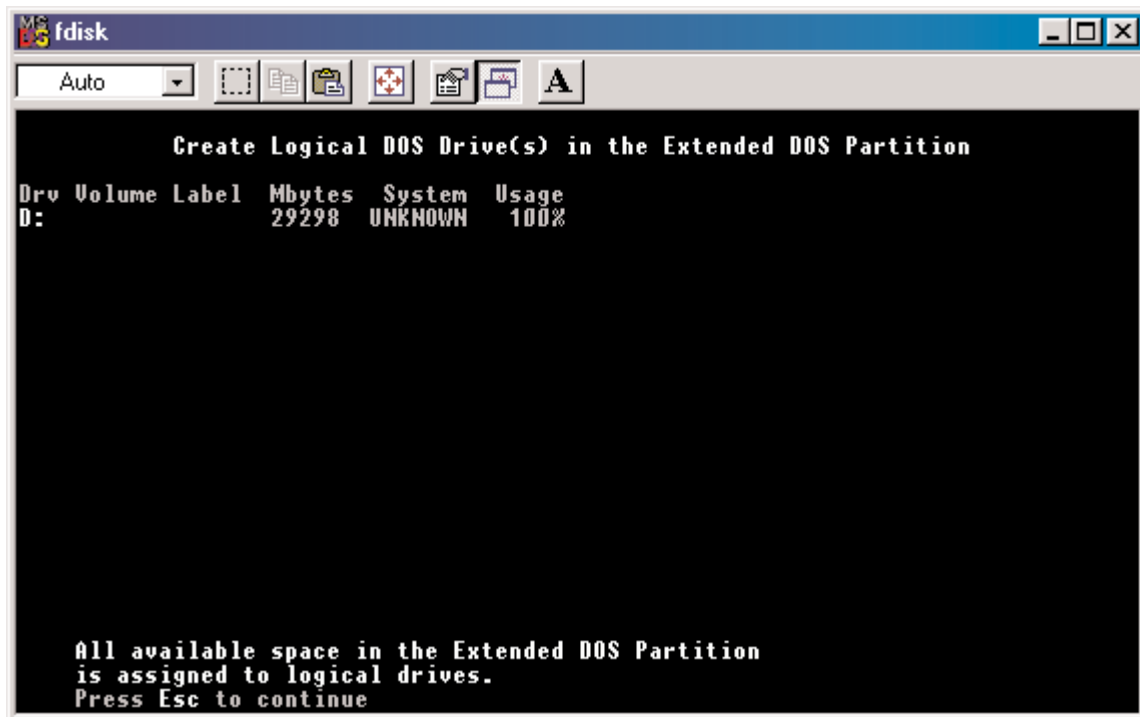

This window now shows the drive and its drive letter and size. Press **Esc**.

If another drive (RAID set) needs to be partitioned, repeat the process, starting by changing the fixed disk drive (Press **5**). If done, press **Esc**.

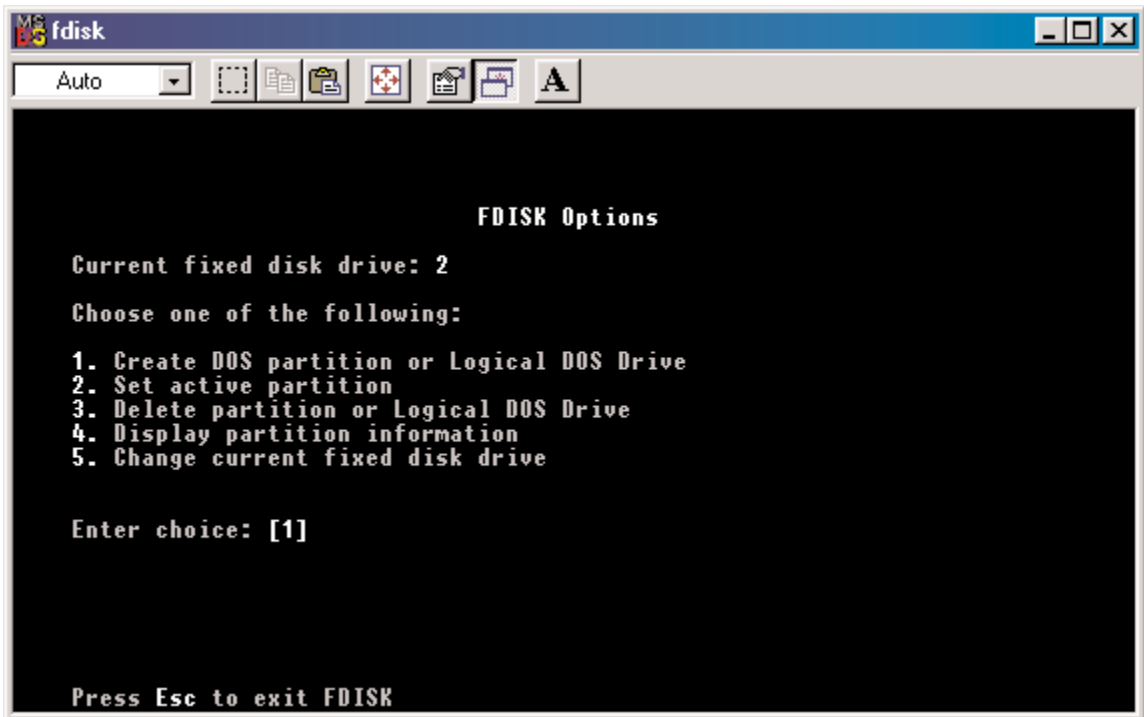

The following window will appear:

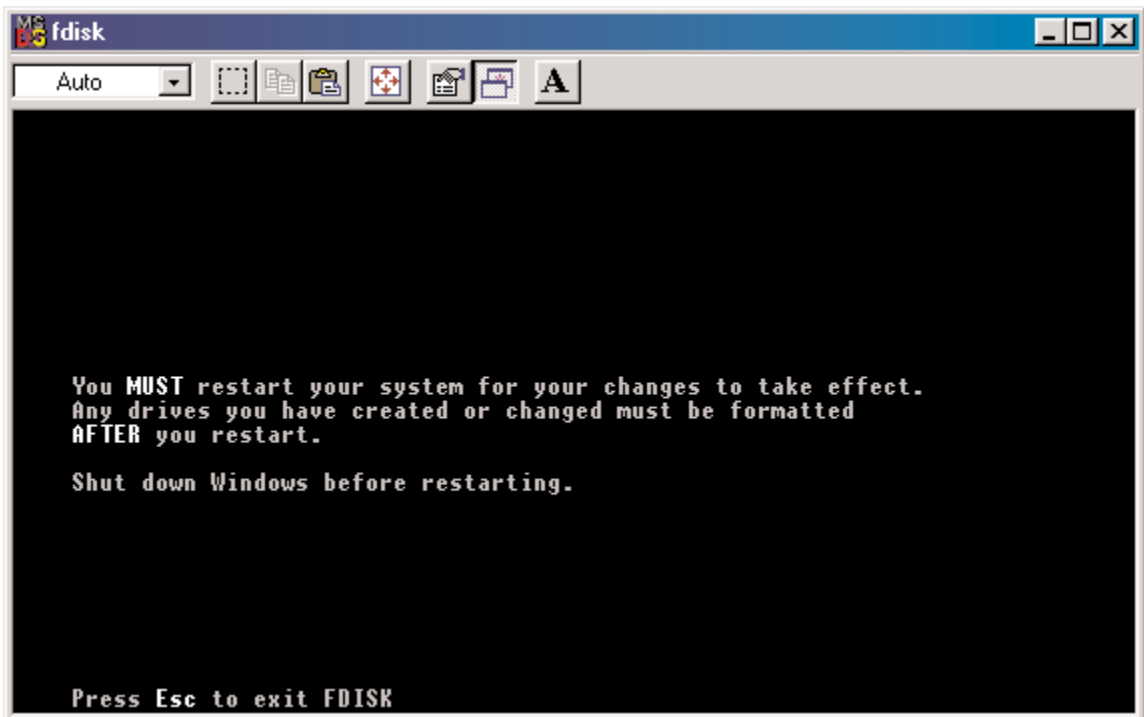

This window is a reminder to **RESTART** the computer.

After restarting the computer, and booting Windows 9x, double-click on the **My Computer** icon.

Right-click on each new drive and select **Format**.

Only a **FULL** format will be accepted at this point. Select Full Format, enter the Label Name for the drive or RAID set (if desired) and click **OK**.

Once the drive has been formatted, repeat for each new drive. The new drives should now be ready to be used.

5. USING SILICON IMAGE SATARaid GUI

Overview

The SATARaid GUI offers the user the ability to easily monitor your RAID Set.

To launch the GUI, simply double-click on the icon located in the bottom right hand corner of the Desktop. If the icon does not appear in the bottom right hand corner of the desktop, find where the application was saved and launch from there.

Upon launching the GUI, the the first window which identifies the computer running SATARaid should appear similar to the following:

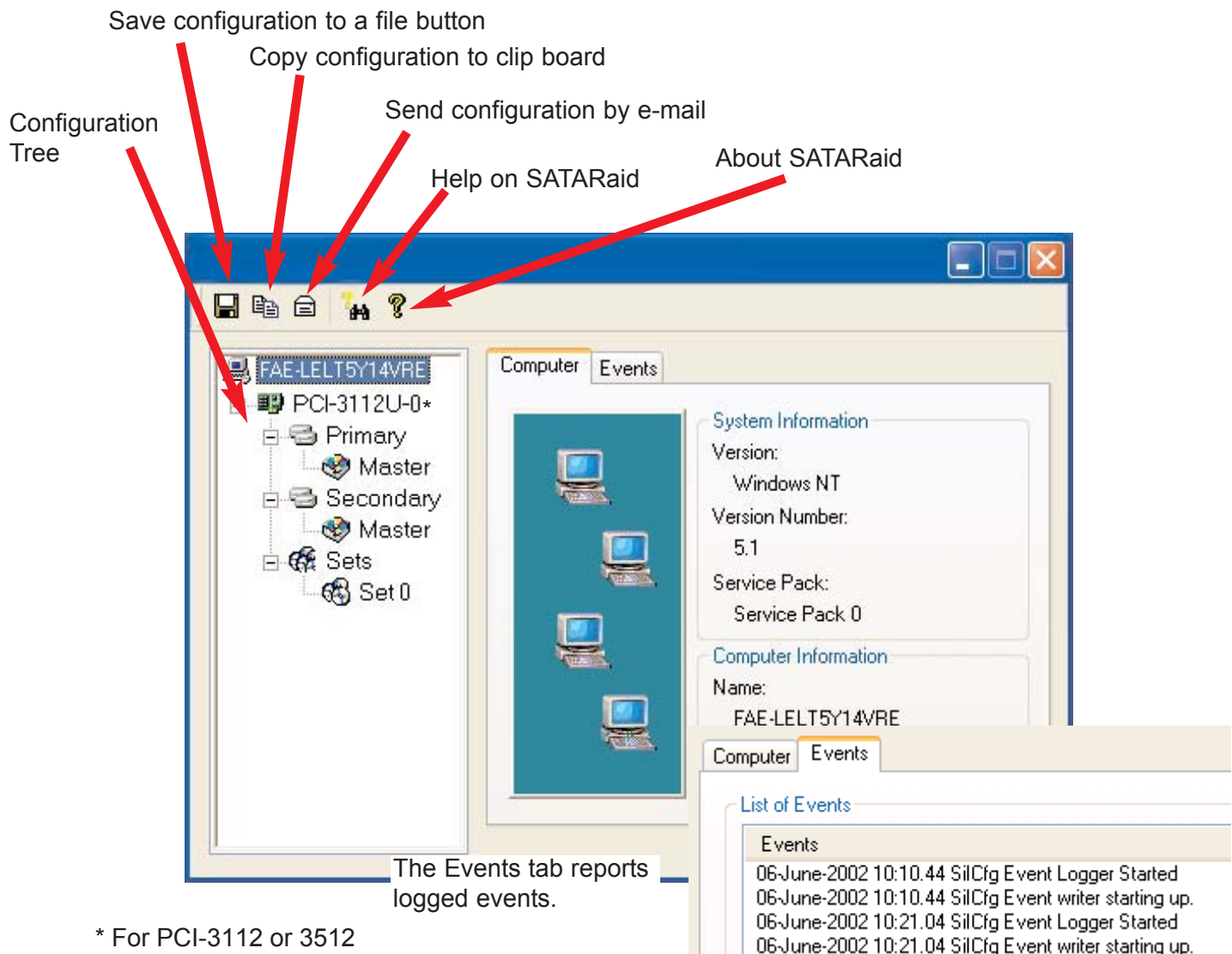

Selecting each different component in the configuration tree provides specific information for that component, such as the chip.

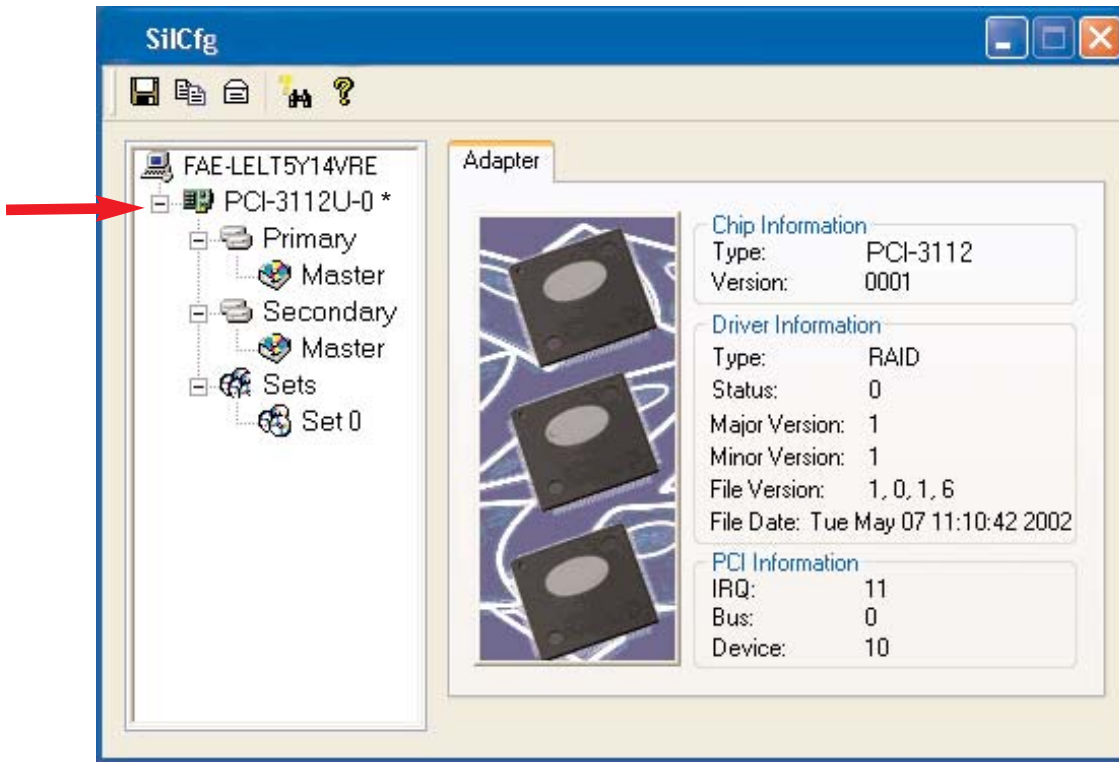

Selecting a specific channel, either Primary or Secondary, the following information is reported:

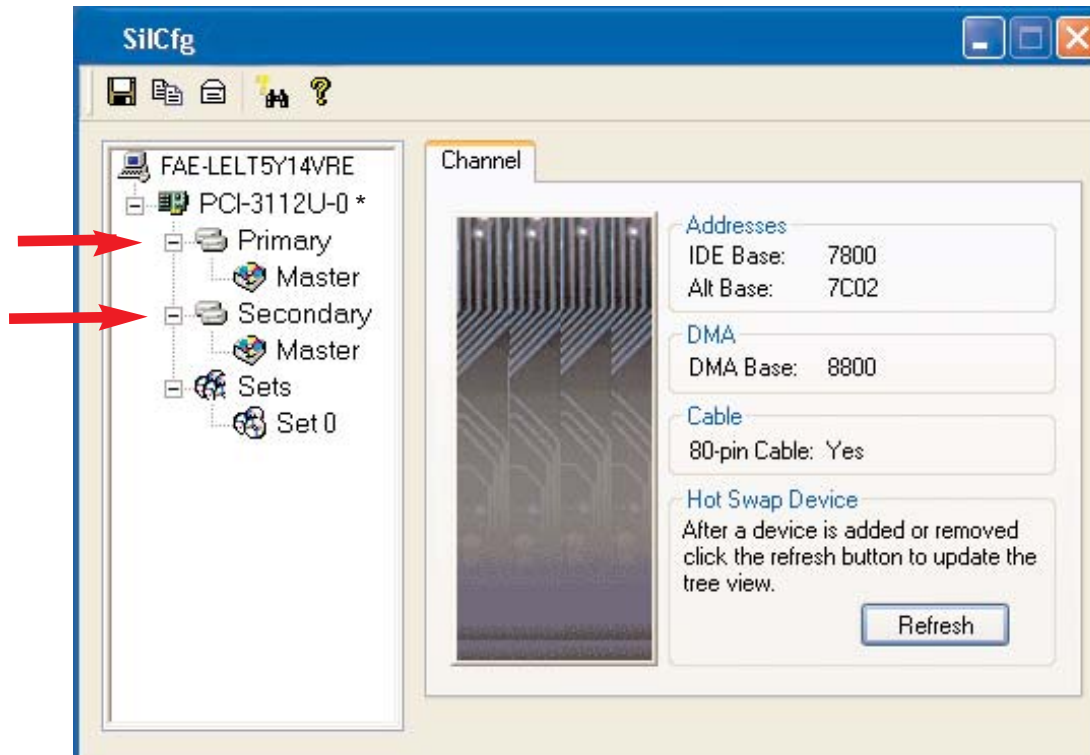

* For PCI-3112 or 3512

Selecting a specific drive reports all pertinent information to that drive, including Configuration and Disk Identification information.

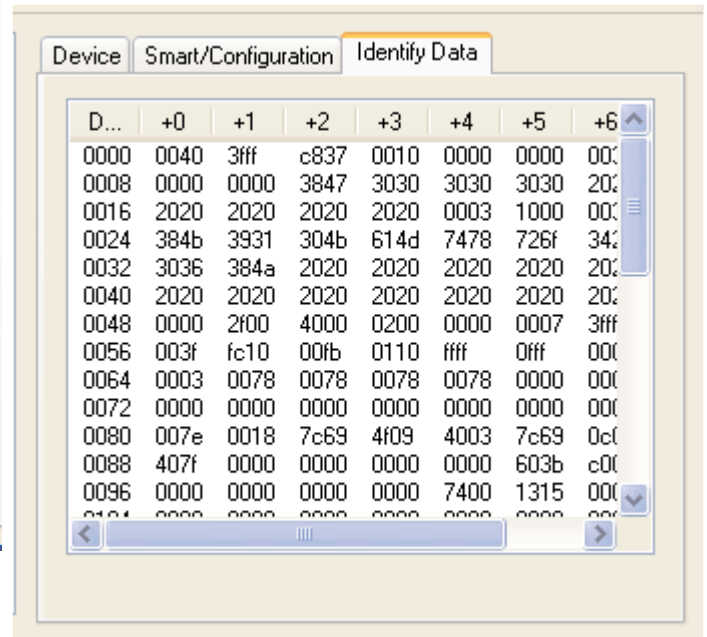
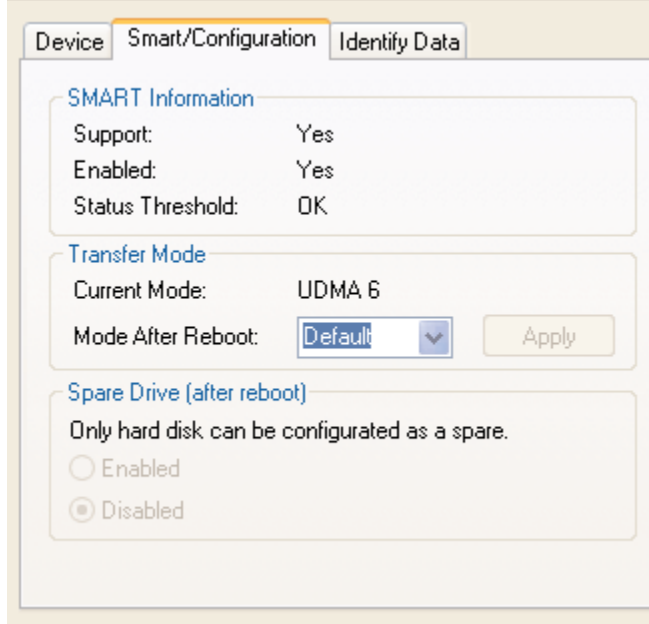
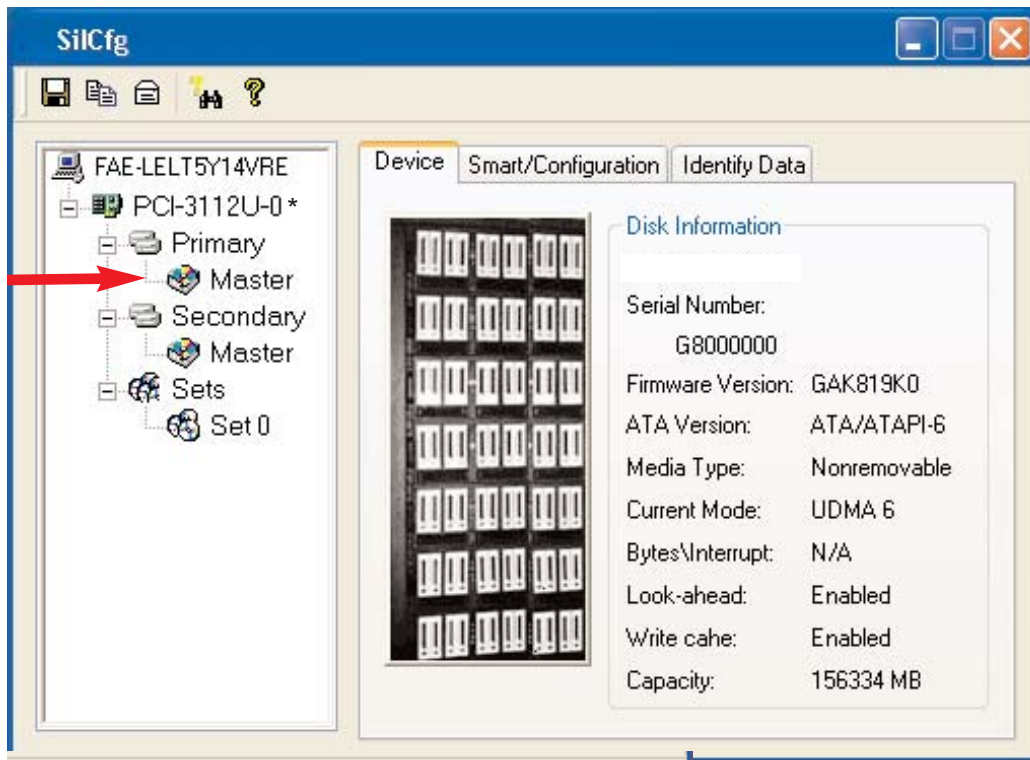

* For PCI-3112 or 3512

Selecting Sets lists the Sets in the configuration tree and provides information on RIO Version:

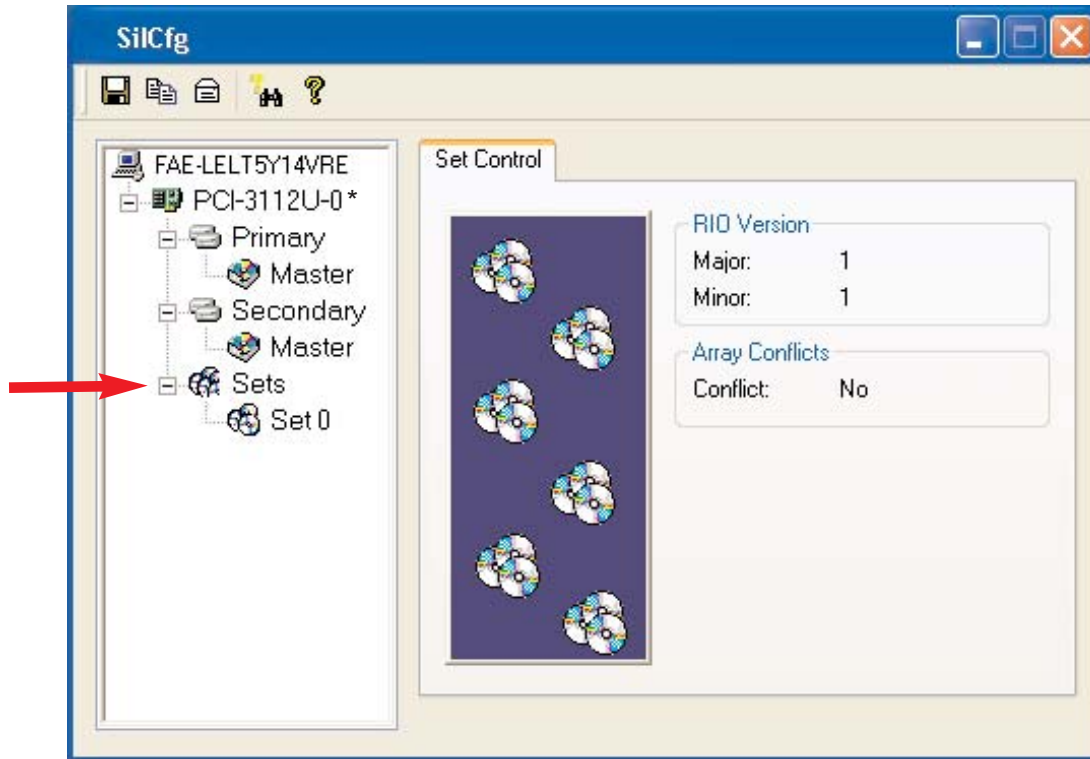

By selecting a specific RAID set, such as Set 0, the type of RAID set, the number of members and capacity is reported.

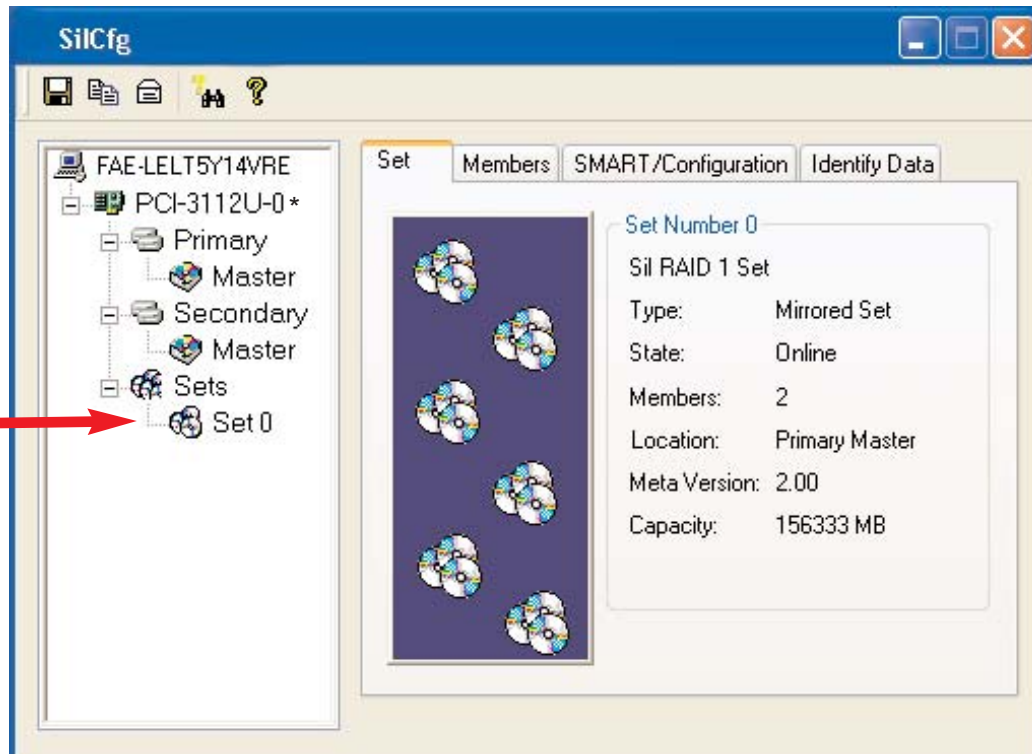

* For PCI-3112 or 3512

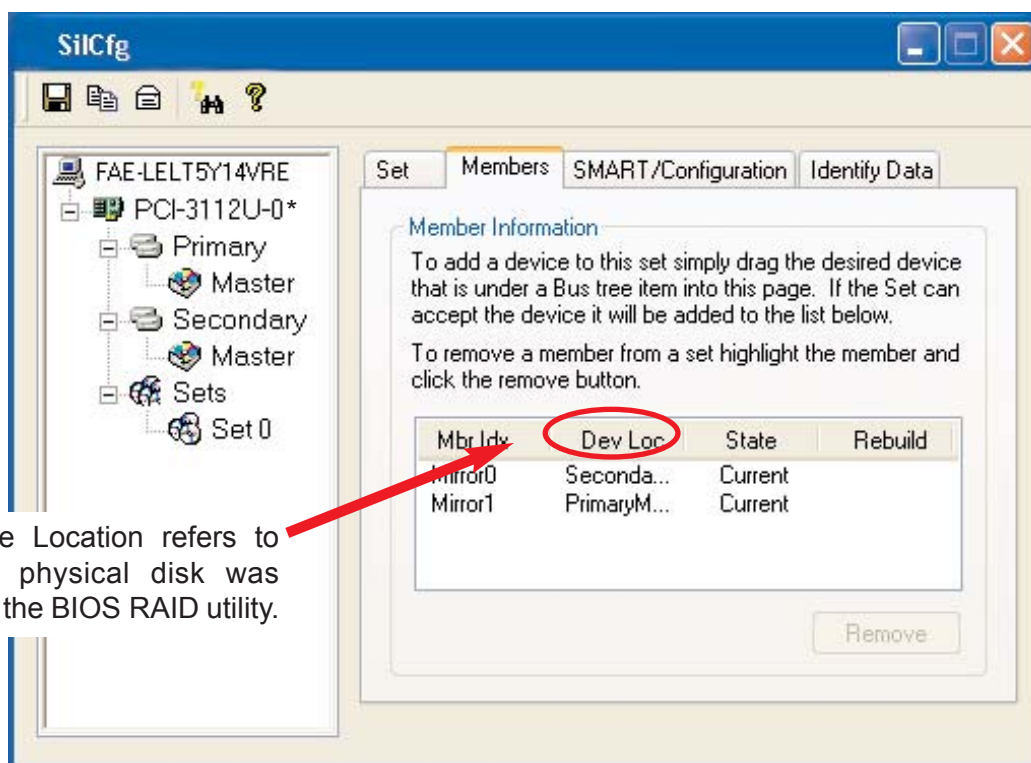

The Device Location refers to how each physical disk was reported in the BIOS RAID utility.

The Members tab of this window reports the device identification (corresponding with the information in the BIOS) and the State of each device.

Besides reporting information, the Members tab of a Mirrored set allows the user to remove a specific drive from that set, as well as add a designated Spare drive to a Mirrored set that has experienced a disk failure. A drive can NOT be removed from a Striped set as this would destroy all data. Note that when a Mirrored Set is first created, the State of the “destination” drive may report as Rebuild for as much as 30-90 minutes depending on the size of the disk.

* For PCI-3112 or 3512

SMART and Configuration information, as well as Data Identification is again provided for each Set.

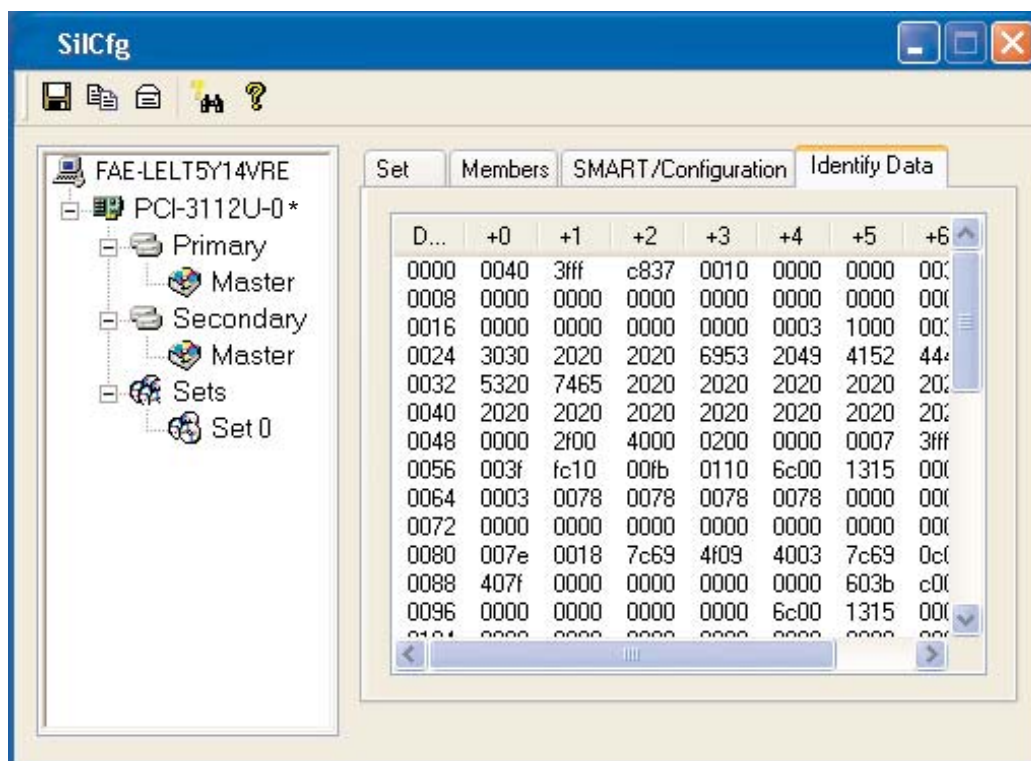
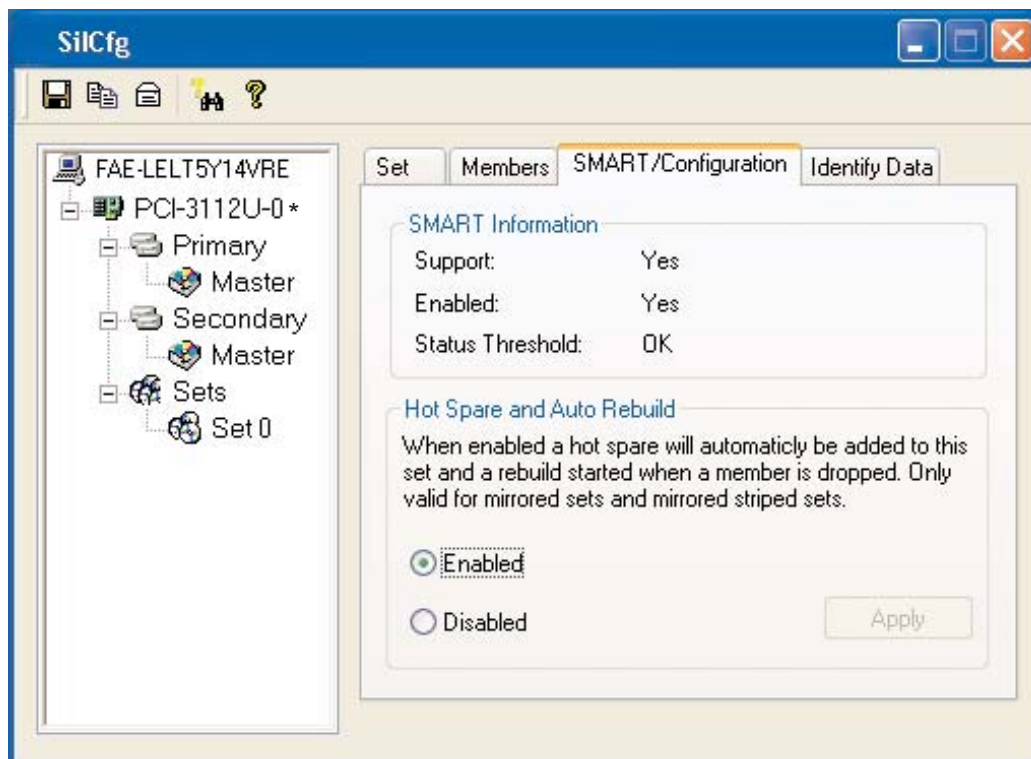

* For PCI-3112 or 3512

SATARaid Configuration Menu

By clicking on the toolbox icon in the top left of the SATARaid GUI window, or right-clicking on the conductor icon in the bottom right of the computer screen (with other start-up icons), the user may configure SATARaid including customizing the settings for SMTP, E-mail, Notification, Event Level, Log File, Audio, and Popup.

SMTP

The SMTP server is the server that is used to send e-mails. Normally, the network administrator knows what this name is. Both the name and domain must be entered.

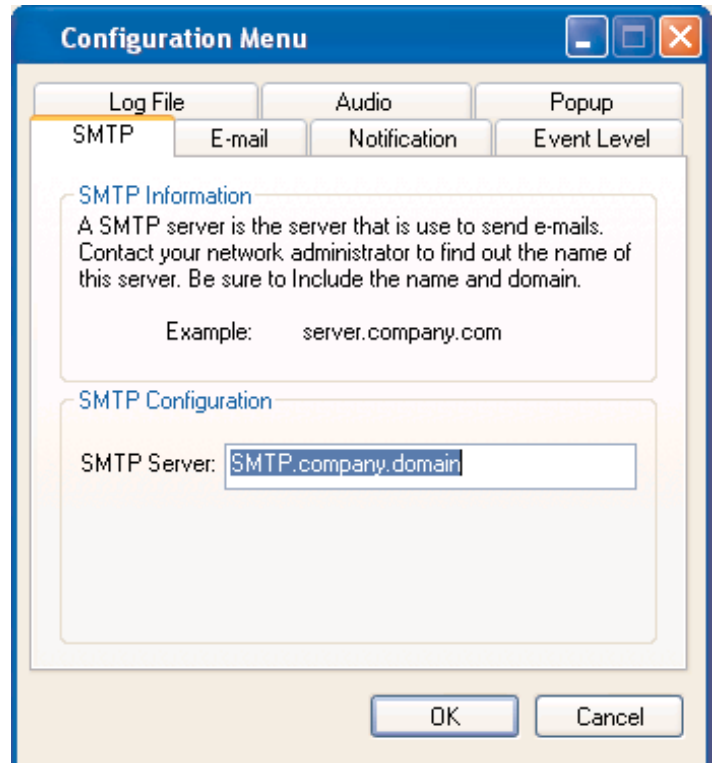

E-Mail

The current SATARaid configuration may be sent via e-mail. Using the e-mail tab in the SATARaid Configuration Menu, the user may set the default e-mail address and subject line to where the configuration would be sent. This, however, can be overridden at the time of sending the email.

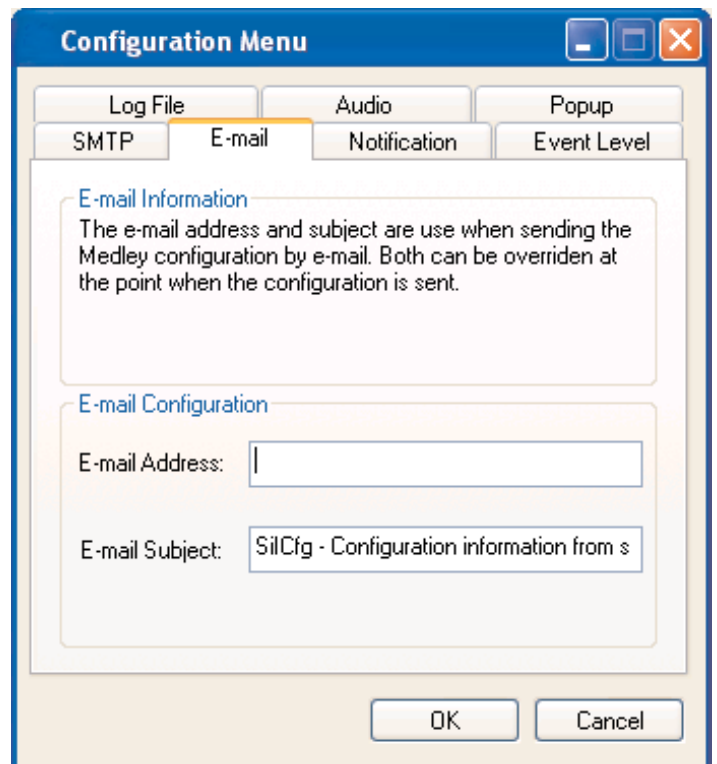

Notification

When different types of events occur, SATARa may be configured to send notices to assign individual e-mail addresses. Using the Notification tab, all e-mail addresses desired to receive the notices may be entered.

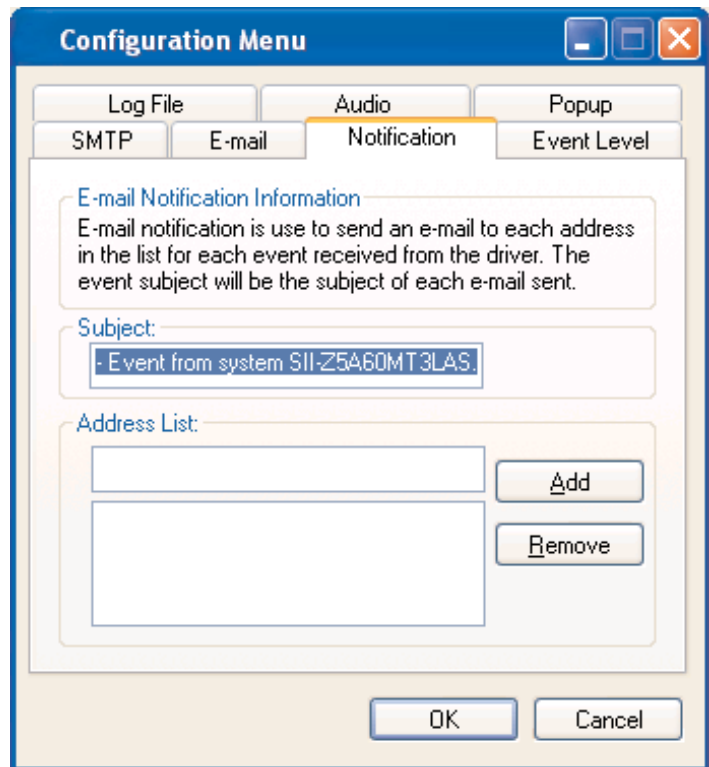

Event Level

There are different types of e-mail notification that may be sent which are set with the Event Level tab. The different levels are:

Disabled - No event logs will be sent.

Informational - The following events will be sent:

- Informational
- Warnings
- Errors

Warning - The following events will be sent:

- Warnings
- Errors

Errors - The following events will be sent:

- Errors

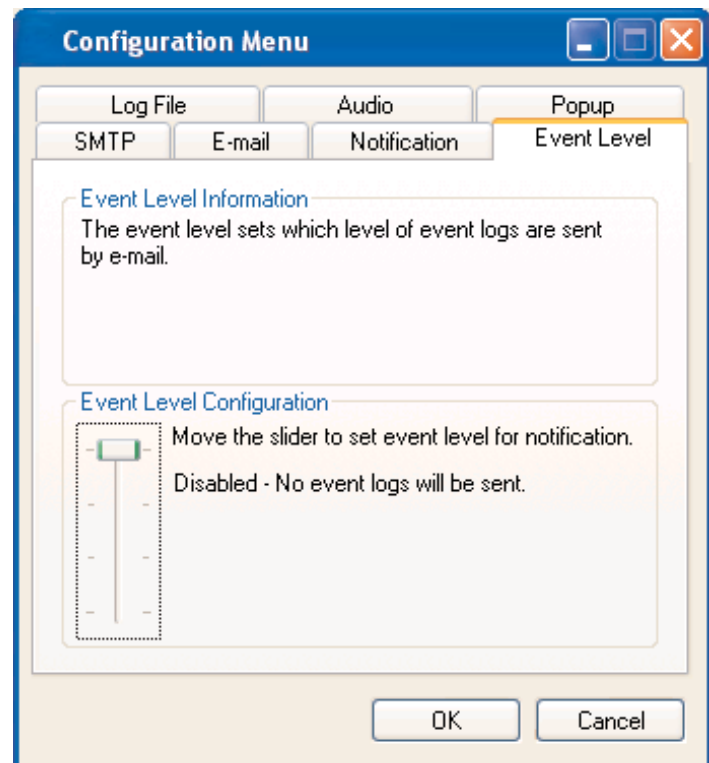

Log File

The log file is used to store event information received from all the Silicon Image RAID drivers. The log file is a text file and can be viewed with Notepad or SATARaid. Use the Log File tab to set where the log file should be stored and the name of the file as well.

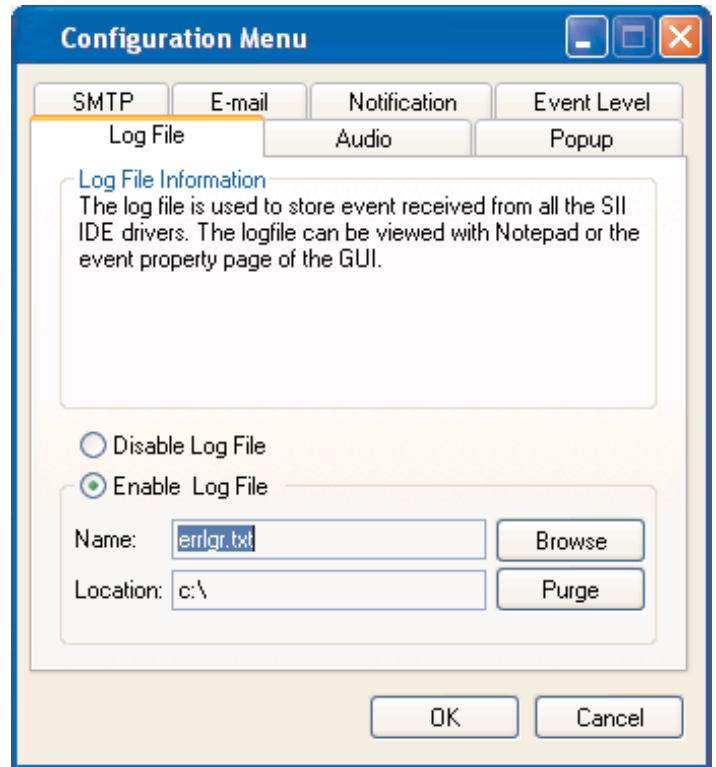

Audio

The user may set different audio alerts for the different levels of events.

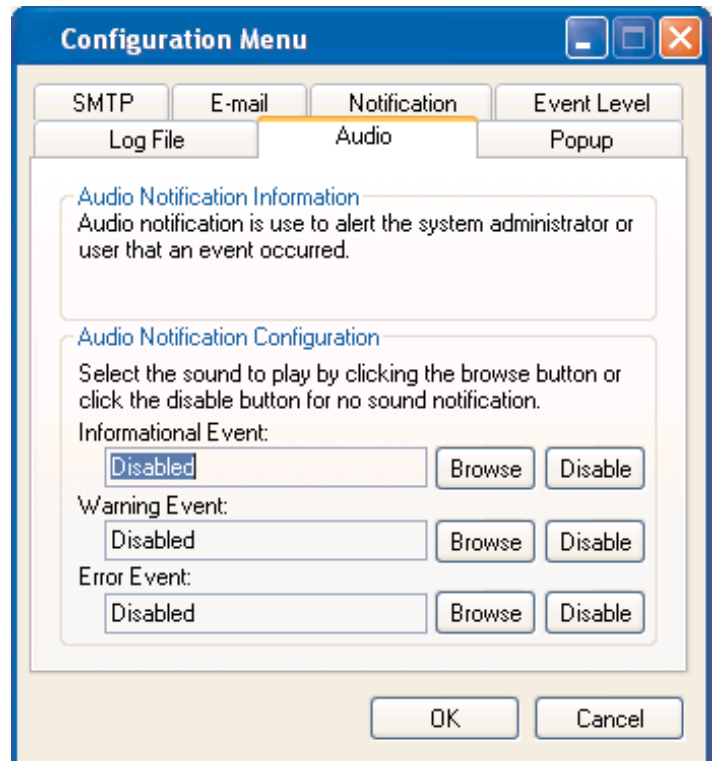

Popup

The popup window is a visual notification that an event occurred. The popup window can be disabled or set to popup for only certain event levels. The different levels are:

Disabled - No popup will occur.

Informational - The popup window will be displayed for the following events:

- Informational
- Warnings
- Errors

Warning - The popup window will be displayed for the following events:

- Warnings
- Errors

Errors - The popup window will be displayed for the following events:

- Errors

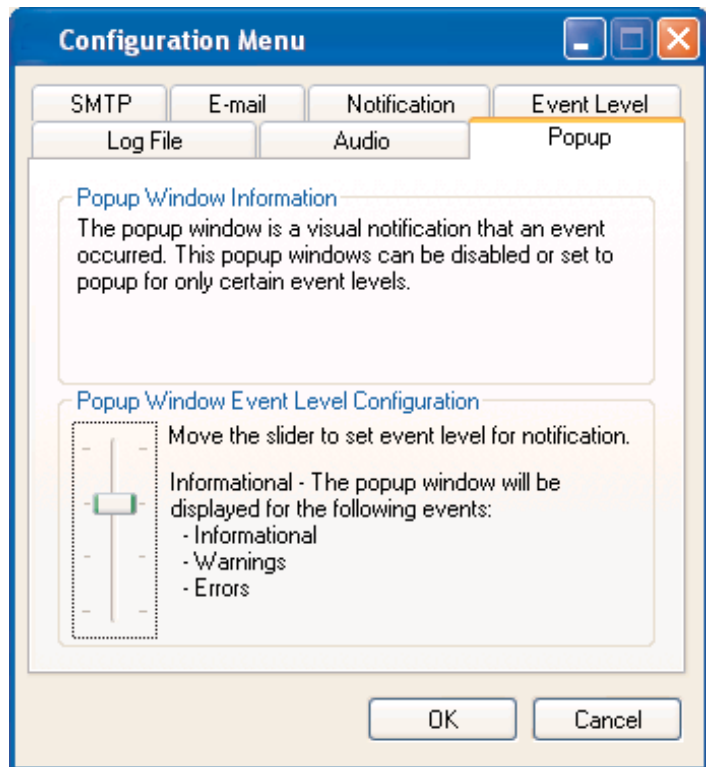

Free Manuals Download Website

<http://myh66.com>

<http://usermanuals.us>

<http://www.somanuals.com>

<http://www.4manuals.cc>

<http://www.manual-lib.com>

<http://www.404manual.com>

<http://www.luxmanual.com>

<http://aubethermostatmanual.com>

Golf course search by state

<http://golfingnear.com>

Email search by domain

<http://emailbydomain.com>

Auto manuals search

<http://auto.somanuals.com>

TV manuals search

<http://tv.somanuals.com>